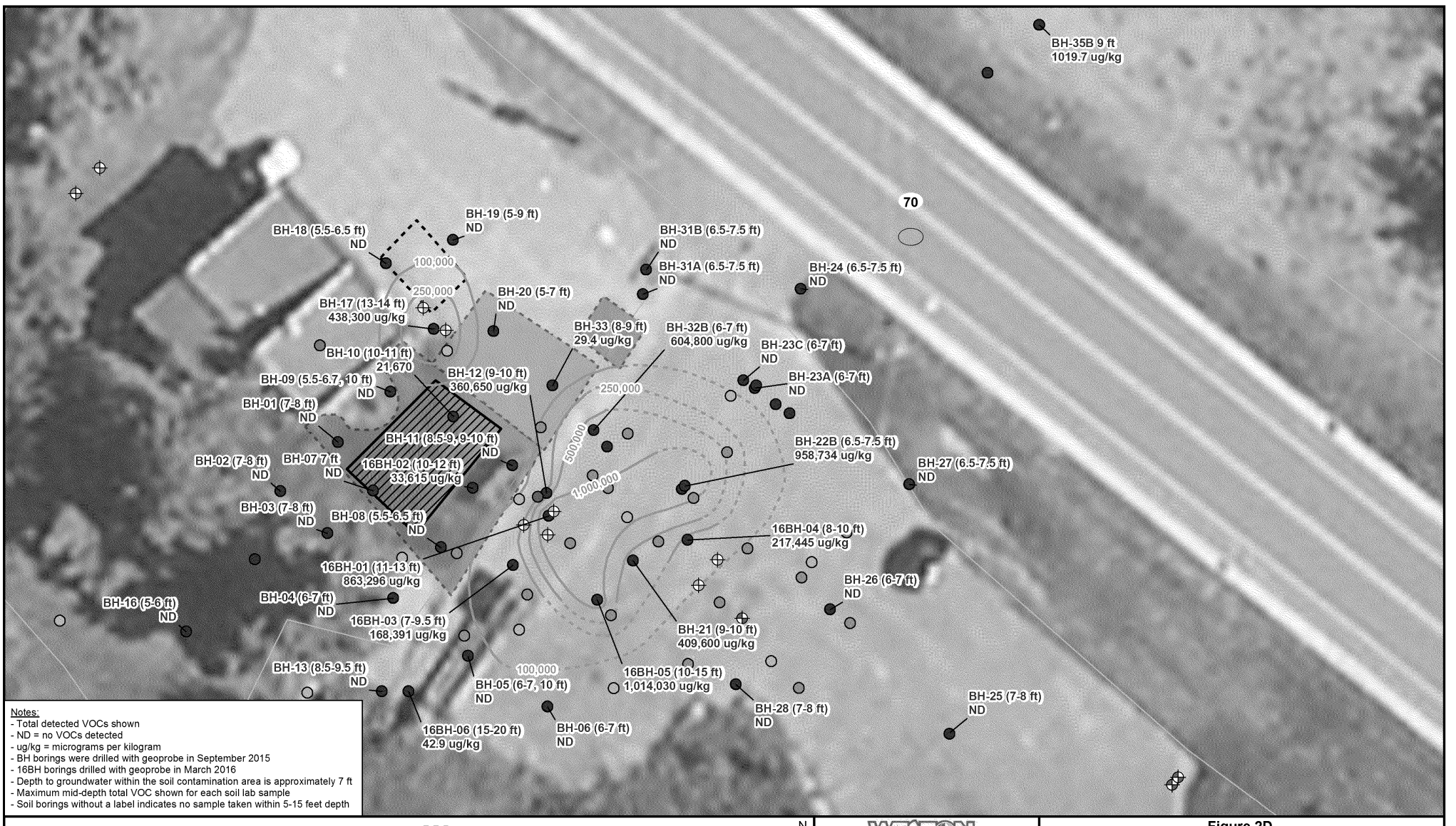

Notes:
- Total detected VOCs shown
- ND = no VOCs detected
- ug/kg = micrograms per kilogram
- BH borings were drilled with geoprobe in September 2015
- 16BH borings drilled with geoprobe in March 2016
- Depth to groundwater within the soil contamination area is approximately 7 ft
- Maximum mid-depth total VOC shown for each soil lab sample
- Soil borings without a label indicates no sample taken within 5-15 feet depth

LIF
MIP
Monitoring Well
Residential Well
Soil Boring
Soil Vapor
Staff Gauge
VAS Boring
Unknown
Parcel Boundary
Approximate Extent of Soil Contamination
Former Pump Islands
Former USTs
Area of Soil Excavation to 4ft
Area of Soil Excavation to 7.5ft

0 20 '
N

WESTON SOLUTIONS
Prepared By:
WESTON SOLUTIONS, INC.
2501 Jolly Road, Suite 100
Okemos, Michigan 48864

Figure 2D
Extent of Mid-Depth (5-15 ft) Soil Contamination
Soil Sample VOC Lab Results
Haskell Lake Area
Lac du Flambeau, Vilas County, Wisconsin

Path: J:\GIS_Projects\LacDeFlambeau\Haskell_Lake\mxd\2017\Figure 2D Mid Level Soil Boring VOCs Contamination.mxd, 8/21/2017 11:25:43 AM, thummaj