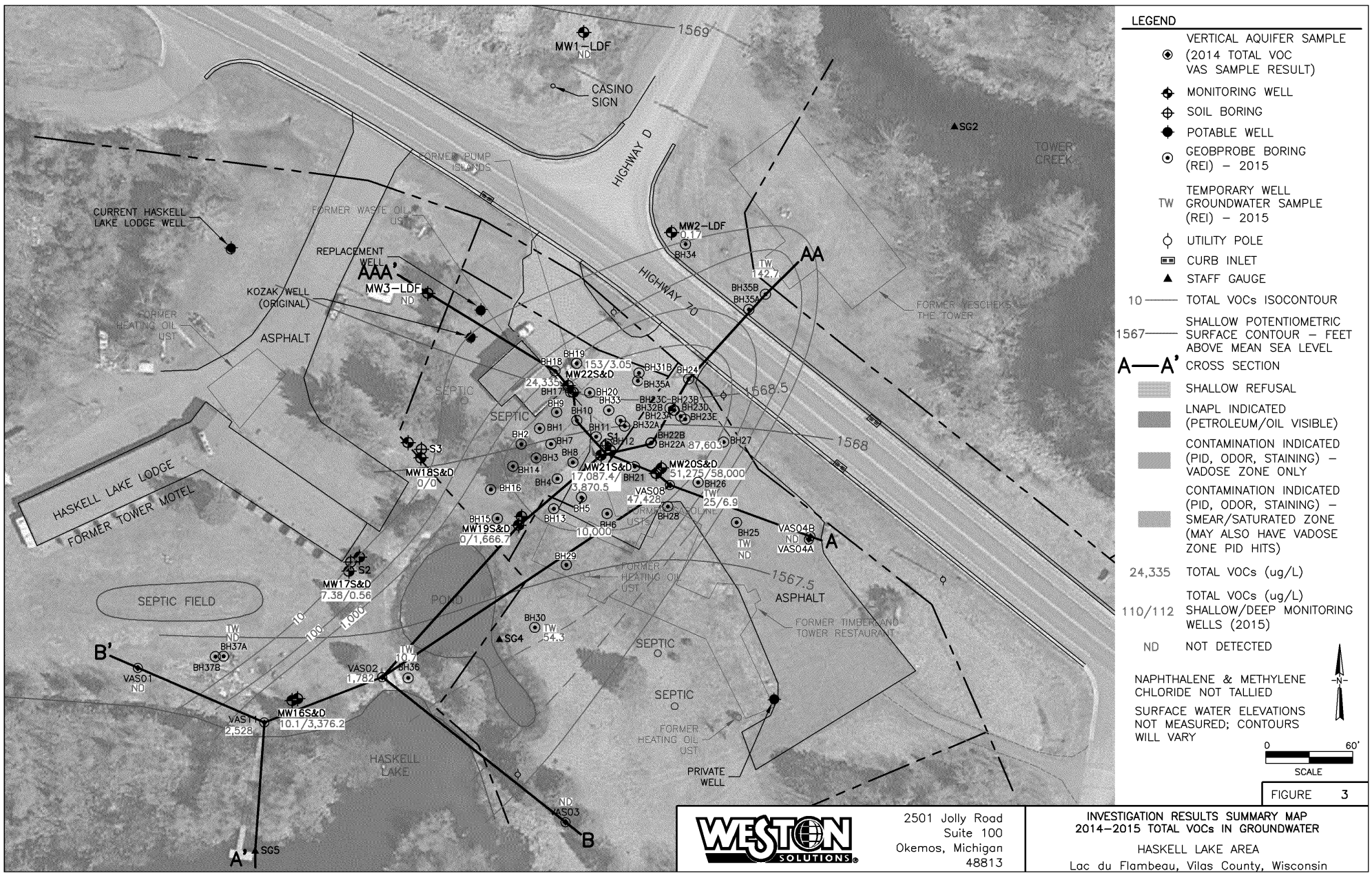
LEGEND
VERTICAL AQUIFER SAMPLE (2014 TOTAL VOC VAS SAMPLE RESULT)
MONITORING WELL
SOIL BORING
POTABLE WELL
GEOBPROBE BORING (REI) – 2015
TW TEMPORARY WELL GROUNDWATER SAMPLE (REI) – 2015
UTILITY POLE
CURB INLET
STAFF GAUGE
10 TOTAL VOCs ISOCONTOUR
1567 SHALLOW POTENTIOMETRIC SURFACE CONTOUR – FEET ABOVE MEAN SEA LEVEL
A—A' CROSS SECTION
SHALLOW REFUSAL
LNAPL INDICATED (PETROLEUM/OIL VISIBLE)
CONTAMINATION INDICATED (PID, ODOR, STAINING) – VADOSE ZONE ONLY
CONTAMINATION INDICATED (PID, ODOR, STAINING) – SMEAR/SATURATED ZONE (MAY ALSO HAVE VADOSE ZONE PID HITS)
24,335 TOTAL VOCs (ug/L)
110/112 TOTAL VOCs (ug/L) SHALLOW/DEEP MONITORING WELLS (2015)
ND NOT DETECTED
NAPHTHALENE & METHYLENE CHLORIDE NOT TALLIED
SURFACE WATER ELEVATIONS NOT MEASURED; CONTOURS WILL VARY
N
0 60'
SCALE
FIGURE 3
WESTON SOLUTIONS
2501 Jolly Road
Suite 100
Okemos, Michigan
48813
INVESTIGATION RESULTS SUMMARY MAP
2014–2015 TOTAL VOCs IN GROUNDWATER
HASKELL LAKE AREA
Lac du Flambeau, Vilas County, Wisconsin
1569
MW1–LDF
ND
CASINO SIGN
HIGHWAY D
SG2
TOWER CREEK
FORMER PUMP ISLANDS
FORMER WASTE OIL UST
CURRENT HASKELL LAKE LODGE WELL
REPLACEMENT WELL
AAA'
MW3–LDF
ND
KOZAK WELL (ORIGINAL)
FORMER HEATING OIL UST
ASPHALT
MW2–LDF
0.17
BH34
HIGHWAY 70
TW
142.7
AA
BH35B
BH35A
FORMER VESCHEK'S THE TOWER
BH19
153/3.05
MW22S&D
24,335
BH18
BH17
BH31B
BH24
BH35A
1568.5
SEPTIC
BH20
BH33
BH9
BH10
BH23C
BH23B
BH32B
BH23D
BH23A
BH23E
BH32A
BH11
BH1
BH2
BH7
S1
BH12
BH22B
BH22A
87,600
BH27
1568
S3
BH3
BH8
BH14
MW21S&D
17,087.4/
3,870.5
MW20S&D
51,275/58,000
BH21
BH26
MW18S&D
0/0
BH4
BH16
VAS08
47,428
TW
25/6.9
BH5
BH28
FORMER GASOLINE USTS
HASKELL LAKE LODGE
FORMER TOWER MOTEL
BH15
MW19S&D
0/1,666.7
BH13
BH6
10,000
BH25
TW
ND
VAS04B
ND
VAS04A
A
BH29
S2
MW17S&D
7.38/0.56
FORMER HEATING OIL UST
1567.5
ASPHALT
SEPTIC FIELD
POND
10
100
1,000
BH30
TW
54.3
SG4
FORMER TIMBERLAND TOWER RESTAURANT
TW
ND
BH37A
BH37B
B'
VAS01
ND
TW
10.7
BH36
VAS02
1,782
SEPTIC
MW16S&D
10.1/3,376.2
VAS11
2,528
SEPTIC
FORMER HEATING OIL UST
HASKELL LAKE
PRIVATE WELL
ND
VAS03
B
A'
SG5