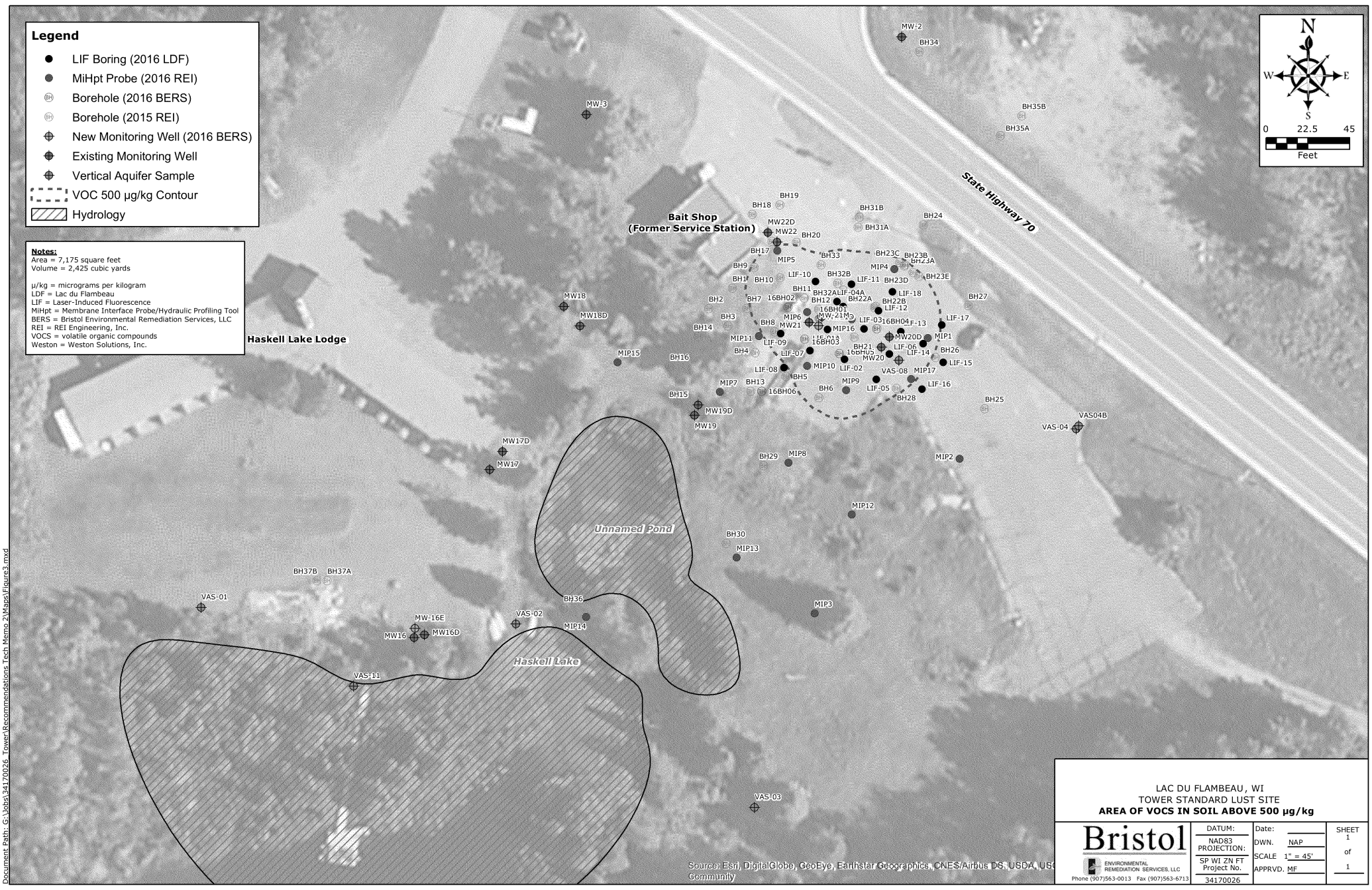
Legend
LIF Boring (2016 LDF)
MiHpt Probe (2016 REI)
Borehole (2016 BERS)
Borehole (2015 REI)
New Monitoring Well (2016 BERS)
Existing Monitoring Well
Vertical Aquifer Sample
VOC 500 µg/kg Contour
Hydrology
Notes:
Area = 7,175 square feet
Volume = 2,425 cubic yards
µ/kg = micrograms per kilogram
LDF = Lac du Flambeau
LIF = Laser-Induced Fluorescence
MiHpt = Membrane Interface Probe/Hydraulic Profiling Tool
BERS = Bristol Environmental Remediation Services, LLC
REI = REI Engineering, Inc.
VOCS = volatile organic compounds
Weston = Weston Solutions, Inc.
N
W
E
S
0
22.5
45
Feet
State Highway 70
Bait Shop
(Former Service Station)
Haskell Lake Lodge
Unnamed Pond
Haskell Lake
MW-2
BH34
MW-3
BH35B
BH35A
BH19
BH18
BH31B
BH24
MW22D
MW22
BH20
BH31A
BH17
BH33
BH23C
BH23B
BH23A
MIP5
MIP4
BH9
BH10
LIF-10
BH32B
LIF-11
BH23D
BH23E
BH11
BH32A
LIF-04A
LIF-18
BH2
BH7
16BH02
BH12
BH22A
BH22B
BH27
LIF-12
MW18
MW18D
BH3
BH8
MIP6
MW21
MIP16
LIF-03
16BH04
LIF-13
LIF-17
BH14
MIP11
LIF-09
16BH03
MW20D
MIP1
BH4
LIF-07
BH21
16BH05
LIF-06
BH26
MIP15
BH16
MIP10
LIF-02
MW20
LIF-14
LIF-15
LIF-08
BH5
VAS-08
MIP17
MIP7
BH13
16BH06
MIP9
BH6
LIF-05
LIF-16
BH15
BH28
BH25
MW19D
MW19
VAS04B
VAS-04
MW17D
MW17
BH29
MIP8
MIP2
MIP12
BH30
MIP13
BH37B
BH37A
VAS-01
BH36
MIP3
MW-16E
VAS-02
MIP14
MW16
MW16D
VAS-11
VAS-03
LAC DU FLAMBEAU, WI
TOWER STANDARD LUST SITE
AREA OF VOCS IN SOIL ABOVE 500 µg/kg
Bristol
ENVIRONMENTAL REMEDIATION SERVICES, LLC
Phone (907)563-0013 Fax (907)563-6713
DATUM: NAD83
PROJECTION: SP WI ZN FT
Project No. 34170026
Date:
DWN. NAP
SCALE 1" = 45'
APPRVD. MF
SHEET 1 of 1
Source: Esri, DigitalGlobe, GeoEye, Earthstar Geographics, CNES/Airbus DS, USDA, USGS, AeroGRID, IGN, and the GIS User Community
Document Path: G:\Jobs\34170026_Tower\Recommendations Tech Memo 2\Maps\Figure3.mxd