To: Kamke, Sherry[Kamke.Sherry@epa.gov]
From: Egan, Robert
Sent: Mon 6/29/2015 6:35:44 PM
Subject: RE: EPA Consultation on Leaking Underground Storage Tank Sites within the Lac du Flambeau Reservation

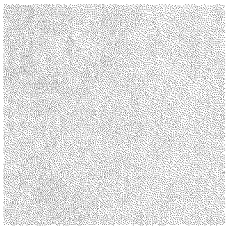

LDF has 4 rooms available for the corporate rate ($70) non-smoking, 2 queen beds. I will be staying in Minocqua for one night only and made a reservation, but I don't particularly recommend the hotel (Quality Inn). I just happen to be in the points program. I plan to leave to travel part-way to my fishing destination the second night.

Other Minocqua possibilities (20 minutes to LDF) are a Best Western Concord Inn, and an Americinn, both are near the lake. Then there are resort-type hotels like the Waters of Minocqua, which probably won't meet the government rate. There will be more choices in the Wausau area if you don't mind being farther away (90 minutes to LDF).

Let me know if you want me to call and reserve the casino hotel rooms. I will have to check on the cancellation policy also. Sometimes it can be more restrictive.

Bob Egan

Corrective Action Manager

Underground Storage Tanks Section

RCRA Branch

(312) 886-6212

(312) 692-2911 (fax)

From: Kamke, Sherry
Sent: Monday, June 29, 2015 1:24 PM
To: Egan, Robert
Subject: RE: EPA Consultation on Leaking Underground Storage Tank Sites within the Lac du Flambeau Reservation

I am looking at flights to Central Wisconsin (Wausau) which seems to be our best direct flight option. It costs $659 roundtrip per kayak. There are pretty crappy flight times (1:38pm and 2:11 pm into Wausau. Return flights are early 6:10am. I'm not sure if there is a contract flight into Wausau. I think I will check out Concur next.

Since your are looking and not booking, I would say pick two nights 21st and 22nd. I can't see getting out of LDF early. I think we stay a second night or head back to Wausau especially if we fly into there.

From: Egan, Robert
Sent: Monday, June 29, 2015 1:17 PM
To: Kamke, Sherry
Subject: RE: EPA Consultation on Leaking Underground Storage Tank Sites within the Lac du Flambeau Reservation

Also forgot- should I check for two nights (7/21 and 7/22) or just one?

Bob Egan

Corrective Action Manager

Underground Storage Tanks Section

RCRA Branch

(312) 886-6212

(312) 692-2911 (fax)

From: Kamke, Sherry
Sent: Monday, June 29, 2015 1:10 PM

To: Victorine, Gary; Olson, Erik; Egan, Robert
Subject: FW: EPA Consultation on Leaking Underground Storage Tank Sites within the Lac du Flambeau Reservation

Please see the message below from Larry confirming the July 22nd date for the consultation meeting at LDF.

From: Wawronowicz, Larry [mailto:lwawronowicz@ldftribe.com]
Sent: Friday, June 26, 2015 2:03 PM
To: Guerriero, Margaret
Cc: Kamke, Sherry; Dee.allen@ldftribe.com; KHanson@ldftribe.com; rdubey@scblaw.com; St.Germaine, Butch; Bruguier, Jeaninne
Subject: RE: EPA Consultation on Leaking Underground Storage Tank Sites within the Lac du Flambeau Reservation

Hi Margaret,

I am confirming consultation between the Lac du Flambeau Band of Lake Superior Chippewa Indians and USEPA will commence with a site visit by you and other EPA staff on July 22, 2015 on the Lac du Flambeau Indian Reservation regarding LUST sites within the boundaries of the reservation. We will provide a draft agenda for the meeting sometime next week.

To facilitate your travel plans, the cities of Rhinelander (35 miles) and Mosinee (95 miles), Wisconsin have the nearest airports. The Lake of the Torches Resort Casino would provide accommodation on Pokegama Lake. The Resort is also near the Tribal Community Center and the Natural Resource Building. See links below for contact information.

http://www.fly-rhi.org/airline-information

http://www.fly-cwa.org/

http://www.lakeofthetorches.com/

If you have questions or require more information, feel free to contact my office by using the information below.

Thanks and have a Great Weekend.

<:((>< <:((>< <:((><

Larry Wawronowicz

Natural Resource Director

Lac du Flambeau Tribe

PO Box 67

2549 HWY 47 North

Lac du Flambeau, Wisconsin 54538

715-588-4160 Office

715-604-2064 Cell

715-588-3207 Fax

lwawronowicz@ldftribe.com

<:((>< <:((>< <:((><