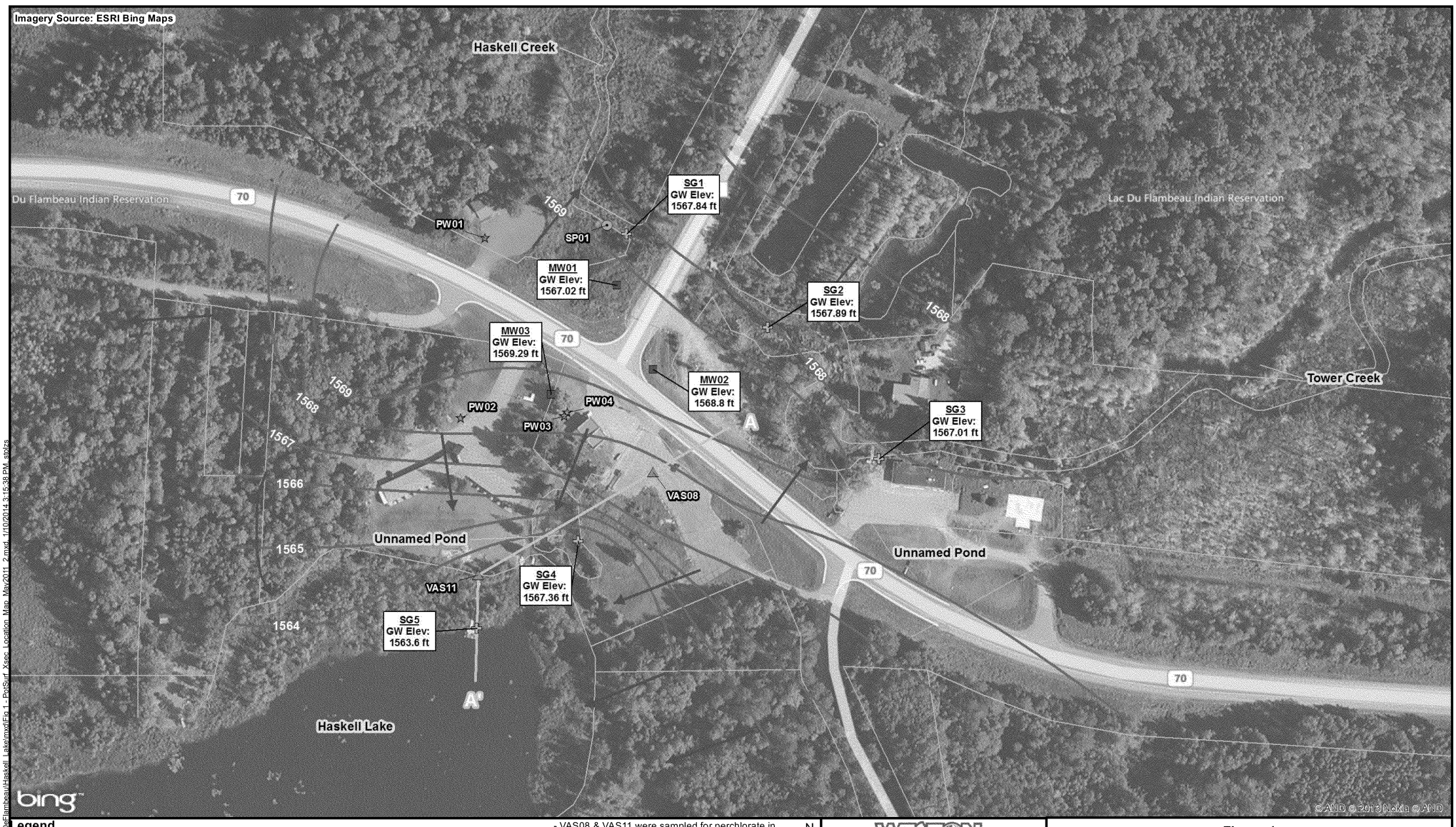

Legend

- Vertical Aquifer Sample (VAS) December 2013
- Residential Well
- Monitoring Well
- Sand Point Screen
- Staff Gauge
- Parcel Boundary
- Cross Section
- Generalized Groundwater Flow
- Potentiometric Surface Contour - May 2011
- Estimated Potentiometric Surface Contour - May 2011

- VAS08 & VAS11 were sampled for perchlorate in 2011 and were redrilled and sampled for petroleum constituents in December 2013

N

0 150 '

WESTON SOLUTIONS

Prepared By:
WESTON SOLUTIONS, INC.
2501 Jolly Road, Suite 100
Okemos, Michigan 48864

Figure 1
Potentiometric Surface and Cross Section Location Map
Haskell Lake Groundwater Investigation
December 2013
Lac du Flambeau, Vilas County, Wisconsin

Path: D:\GIS_Projects\Lac\DuFlambeau\Haskell_Lake\arcmxd\Fig 1_PotSurf_Xsec_Location_Map_May2011_2.mxd, 1/10/2014 3:15:38 PM, stojhs