To: Guerriero, Margaret[guerriero.margaret@epa.gov]; Harris, Michael[harris.michael@epa.gov]; Kamke, Sherry[Kamke.Sherry@epa.gov]; Egan, Robert[egan.robert@epa.gov]
Cc: Ortiz, Yesenia (Jessie)[ortiz-santiago.yesenia@epa.gov]
From: Victorine, Gary
Sent: Fri 2/19/2016 4:50:50 PM
Subject: RE: Meeting In LDF

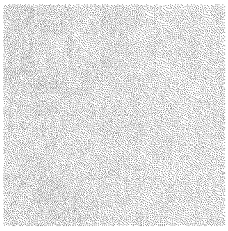

This time is good for me, thanks.

--Gary

From: Guerriero, Margaret
Sent: Friday, February 19, 2016 10:44 AM
To: Victorine, Gary <victorine.gary@epa.gov>; Harris, Michael <harris.michael@epa.gov>; Kamke, Sherry <Kamke.Sherry@epa.gov>; Egan, Robert <egan.robert@epa.gov>
Cc: Ortiz, Yesenia (Jessie) <ortiz-santiago.yesenia@epa.gov>
Subject: FW: Meeting In LDF
Importance: High

I talked to Larry late Wednesday about a date/time conference call. He's proposing 3/2 @ 9:00 am. We need to block off at least 2 hours. Anyone who cannot attend at the proposed time? Thanks.

Margaret

From: Wawronowicz, Larry [mailto:lwawronowicz@ldftribe.com]
Sent: Friday, February 19, 2016 9:19 AM
To: Guerriero, Margaret <guerriero.margaret@epa.gov>
Cc: Dee.allen@ldftribe.com; KHanson@ldftribe.com
Subject: RE: Meeting In LDF

Hi Margaret, A March 2, 2016 conference call with you and your staff works for us if it is in the morning. Does a start time of 9:00 AM work? Let me know.

Thanks

Larry

From: Guerriero, Margaret [mailto:guerriero.margaret@epa.gov]
Sent: Tuesday, February 16, 2016 5:20 PM
To: Wawronowicz, Larry
Cc: Allen, Dee; Hanson, Kristen
Subject: RE: Meeting In LDF

Hi Larry,

Thanks for taking time to talk with me this afternoon. As we discussed, I am concerned that you continue to raise the issues in your email below after we have had multiple exchanges regarding these issues both by telephone and by letter. For example, after the EPA meeting with WDNR, I called you to relay the outcome of the meeting and to reiterate my offer to travel to LDF for a meeting. Even though I explained to you that WDNR agreed to work together with EPA and the Tribe to address several issues including the status of the project, a realistic timeframe for accomplishment of major milestones, and the proposal for improved communication and coordination between the parties, these items are listed in your email below as being unaddressed.

It is my hope that we can work together in partnership to address what is needed at this site. This requires mutual trust and support. I look forward to our call tomorrow at 4:15 pm to continue our conversation.

Thanks,

Margaret

From: Wawronowicz, Larry [mailto:lwawronowicz@ldftribe.com]
Sent: Friday, February 12, 2016 9:46 AM
To: Guerriero, Margaret <guerriero.margaret@epa.gov>
Cc: Dee.allen@ldftribe.com; KHanson@ldftribe.com; Ortiz, Yesenia (Jessie) <ortiz-santiago.yesenia@epa.gov>
Subject: Meeting In LDF

Hi Margaret,

I am sorry, but the March 3, 2016 meeting in Lac du Flambeau will not work for us. The Lac du Flambeau Tribal Council has scheduled a meeting on that date with all Program Managers.

In advance of a meeting in Lac du Flambeau, I would like to suggest a conference call in order to discuss the following:

- Provide the Tribe with an update on the status of this project and next steps EPA will be taking to assure the Haskell Lake Site is cleaned up to the Tribe's standards.

- Provide the Tribe with a summary, documents and outcomes of the February 4th meeting between EPA and the WDNR.

- Provide the Tribe with a reasonable timeframe for delineating the plume, remove the source material and the cost to complete this activity.

- Discuss how the Tribe/EPA/State/REI can better communicate and share all the information and data collected in order to assure proper closure of the site.

Please let me know what dates/times that may work best for you and your staff to conduct this conference call.

Thanks,

Larry

<:((>< <:((>< <:((><

Larry Wawronowicz

Natural Resource Director

Lac du Flambeau Tribe

PO Box 67

2549 HWY 47 North

Lac du Flambeau, Wisconsin 54538

715-588-4160 Office

715-604-2064 Cell

715-588-3207 Fax

lwawronowicz@ldftribe.com

<:((>< <:((>< <:((><