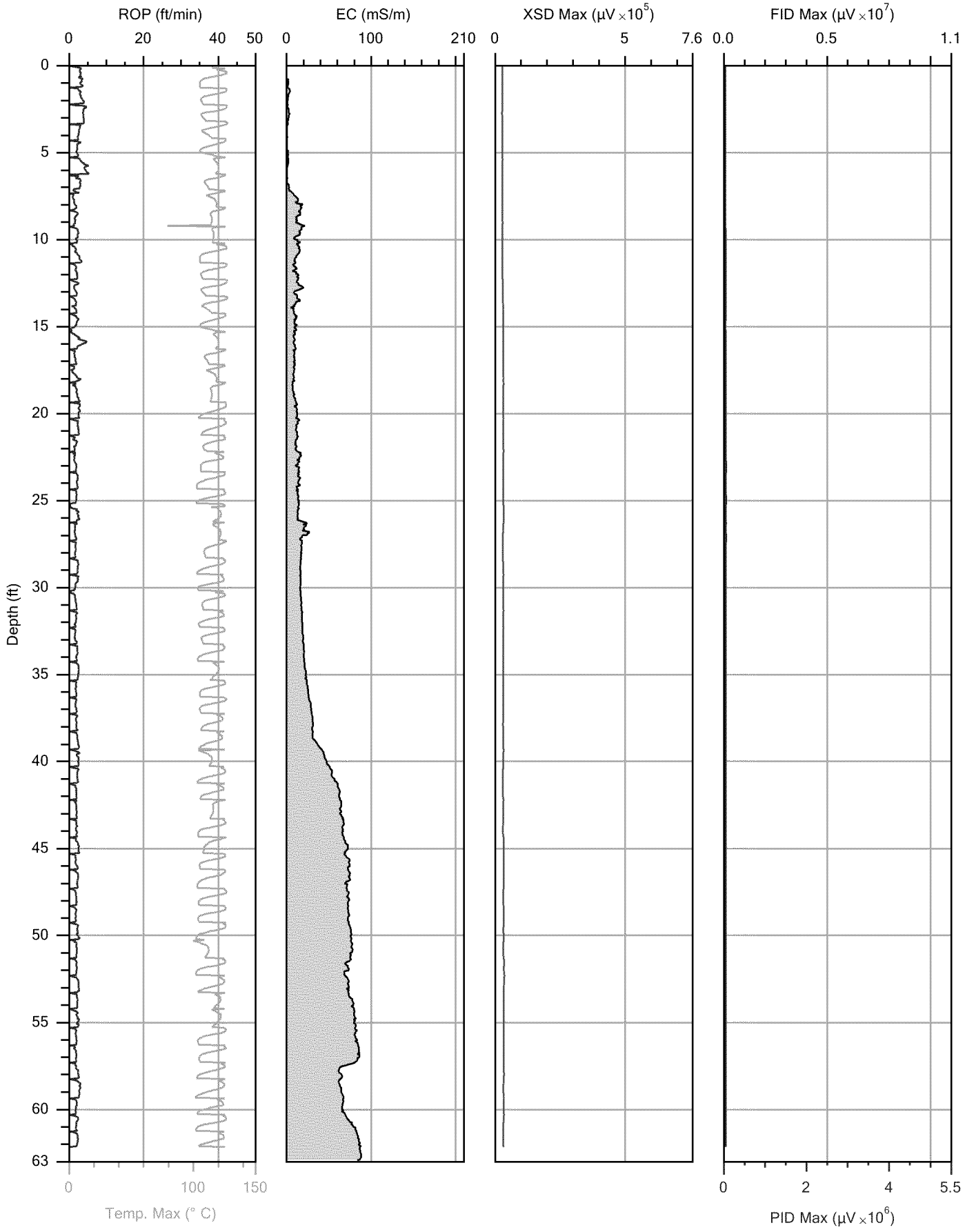

CASCADE
DRILLING | TECHNICAL SERVICES

		File: MIHPT-05.MHP
Company: Cascade Technical Services	Operator: Ryan Mulford	Date: 7/12/2016
Project ID: Tower Standard	Client: REI	Location:

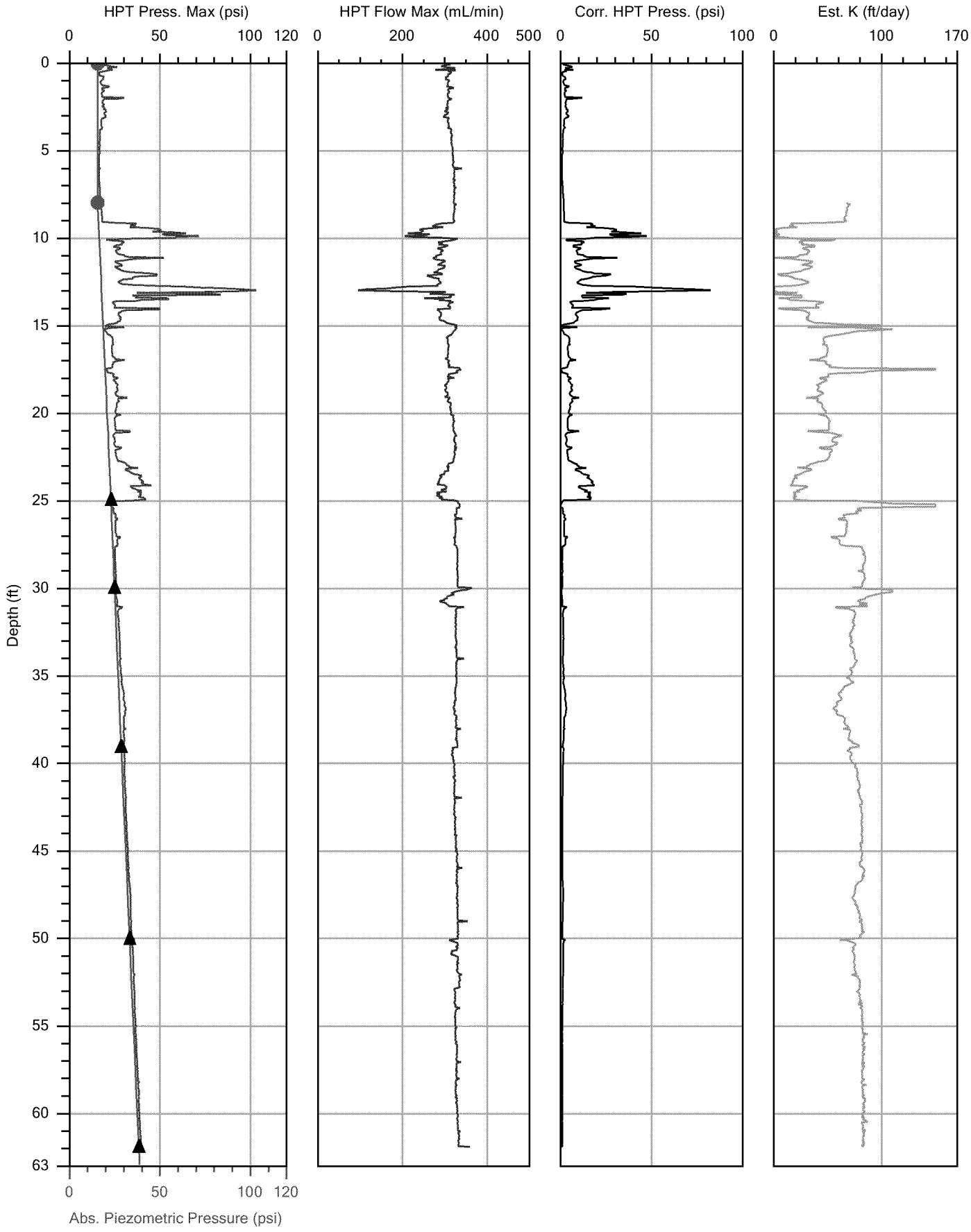

CASCADE
DRILLING | TECHNICAL SERVICES

		File: MIHPT-05.MHP
Company: Cascade Technical Services	Operator: Ryan Mulford	Date: 7/12/2016
Project ID: Tower Standard	Client: REI	Location: