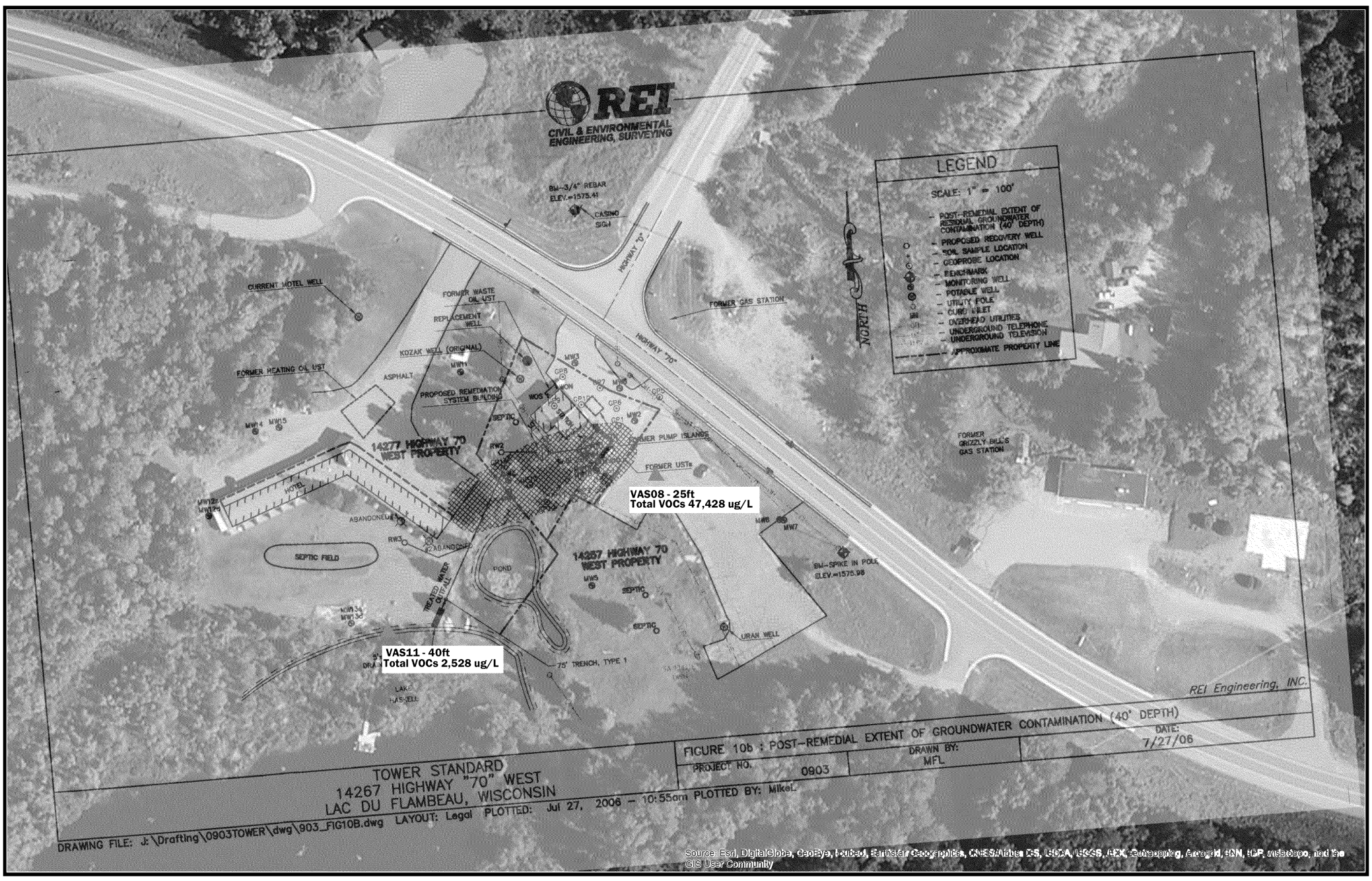
REI
CIVIL & ENVIRONMENTAL ENGINEERING, SURVEYING
LEGEND
SCALE: 1" = 100'
- POST-REMEDIAL EXTENT OF RESIDUAL GROUNDWATER CONTAMINATION (40' DEPTH)
- PROPOSED RECOVERY WELL
- SOIL SAMPLE LOCATION
- GEOPROBE LOCATION
- BENCHMARK
- MONITORING WELL
- POTABLE WELL
- UTILITY POLE
- CURB INLET
- OVERHEAD UTILITIES
- UNDERGROUND TELEPHONE
- UNDERGROUND TELEVISION
- APPROXIMATE PROPERTY LINE
NORTH
BM-3/4" REBAR ELEV.=1575.41
CASINO SIGN
HIGHWAY 70
CURRENT MOTEL WELL
FORMER WASTE OIL UST
REPLACEMENT WELL
KOZAK WELL (ORIGINAL)
FORMER HEATING OIL UST
ASPHALT
PROPOSED REMEDIATION SYSTEM BUILDING
14277 HIGHWAY 70 WEST PROPERTY
FORMER GAS STATION
FORMER PUMP ISLANDS
FORMER USTs
VAS08 - 25ft
Total VOCs 47,428 ug/L
FORMER GRIZZLY BILL'S GAS STATION
MOTEL
ABANDONED
SEPTIC FIELD
POND
14267 HIGHWAY 70 WEST PROPERTY
BM-SPIKE IN POLE ELEV.=1575.98
URAN WELL
VAS11 - 40ft
Total VOCs 2,528 ug/L
75' TRENCH, TYPE 1
LAKE HASKELL
REI Engineering, INC.
FIGURE 10b : POST-REMEDIAL EXTENT OF GROUNDWATER CONTAMINATION (40' DEPTH)
PROJECT NO. 0903
DRAWN BY: MFL
DATE: 7/27/06
TOWER STANDARD
14267 HIGHWAY "70" WEST
LAC DU FLAMBEAU, WISCONSIN
DRAWING FILE: J:\Drafting\0903TOWER\dwg\903_FIG10B.dwg LAYOUT: Legal PLOTTED: Jul 27, 2006 - 10:55am PLOTTED BY: MikeL
Source: Esri, DigitalGlobe, GeoEye, i-cubed, Earthstar Geographics, CNES/Airbus DS, USDA, USGS, AEX, Getmapping, Aerogrid, IGN, IGP, swisstopo, and the GIS User Community