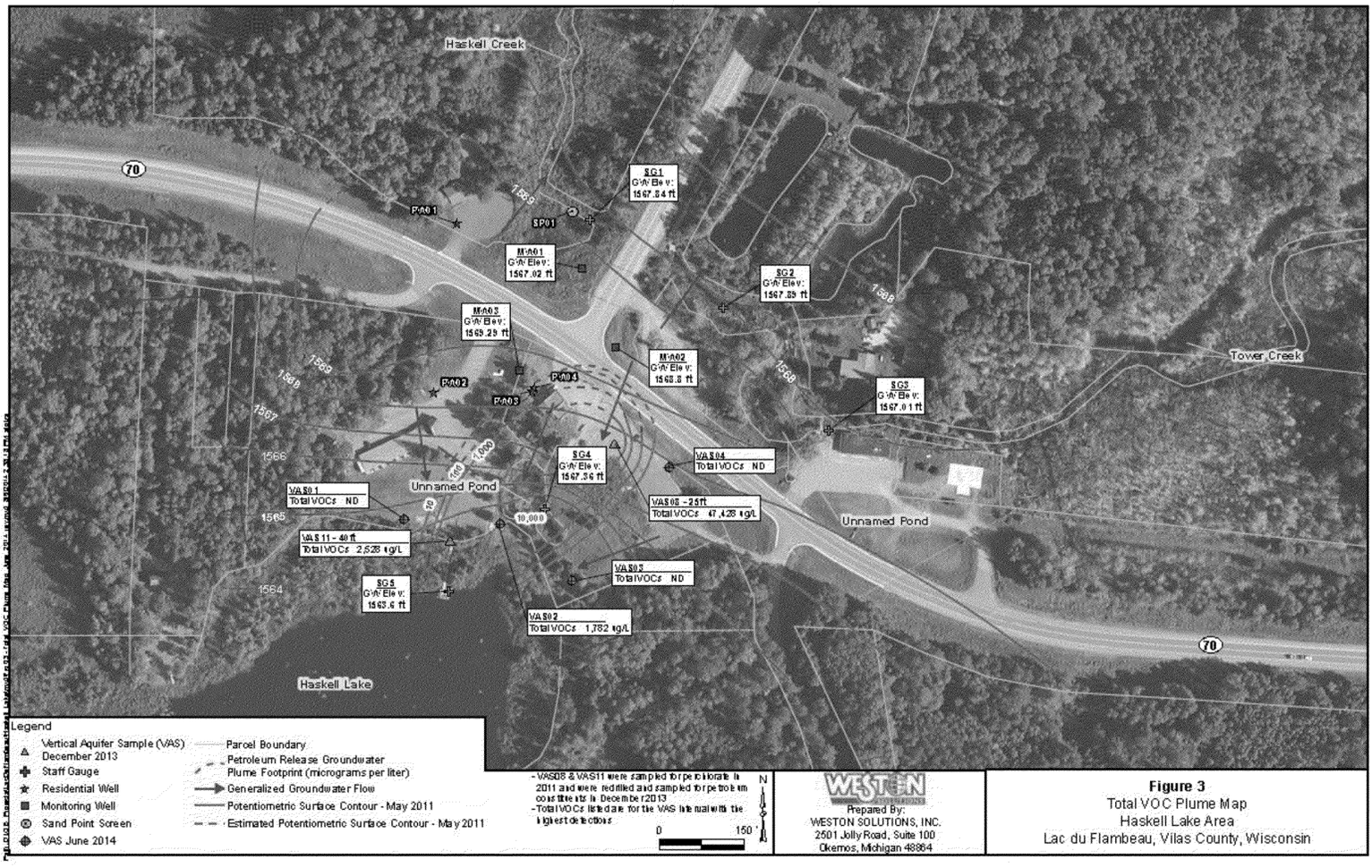


**Figure 3**
Total VOC Plume Map
Haskell Lake Area
Lac du Flambeau, Vilas County, Wisconsin