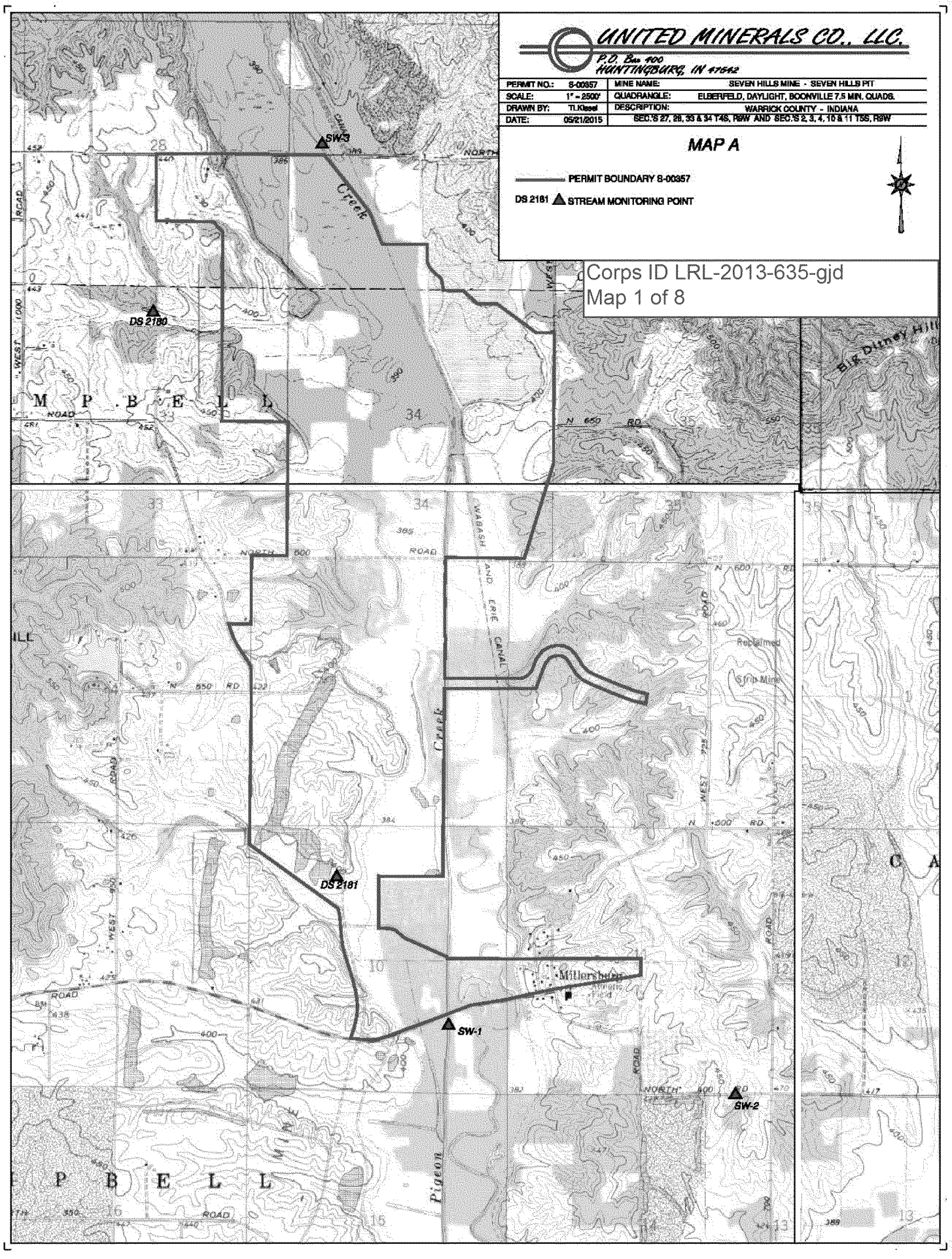
UNITED MINERALS CO., LLC.
P.O. Box 400
HUNTINGBURG, IN 47542
PERMIT NO.: S-00357
SCALE: 1" = 2500'
DRAWN BY: TLKissel
DATE: 05/21/2015
MINE NAME: SEVEN HILLS MINE - SEVEN HILLS PIT
QUADRANGLE: ELBERFELD, DAYLIGHT, BOONVILLE 7.5 MIN. QUADS.
DESCRIPTION: WARRICK COUNTY - INDIANA
SEC.'S 27, 28, 33 & 34 T4S, R9W AND SEC.'S 2, 3, 4, 10 & 11 T5S, R9W
MAP A
PERMIT BOUNDARY S-00357
DS 2181 STREAM MONITORING POINT
Corps ID LRL-2013-635-gjd
Map 1 of 8
SW-3
DS 2180
DS 2181
SW-1
SW-2
Creek
Pigeon
Millersburg
Big Ditney Hill
WABASH AND ERIE CANAL
Reclaimed Strip Mine
NORTH 600 ROAD
N 650 RD
N 550 RD
N 500 RD
WEST 725 ROAD
WEST 950 ROAD
M P B E L L
P B E L L

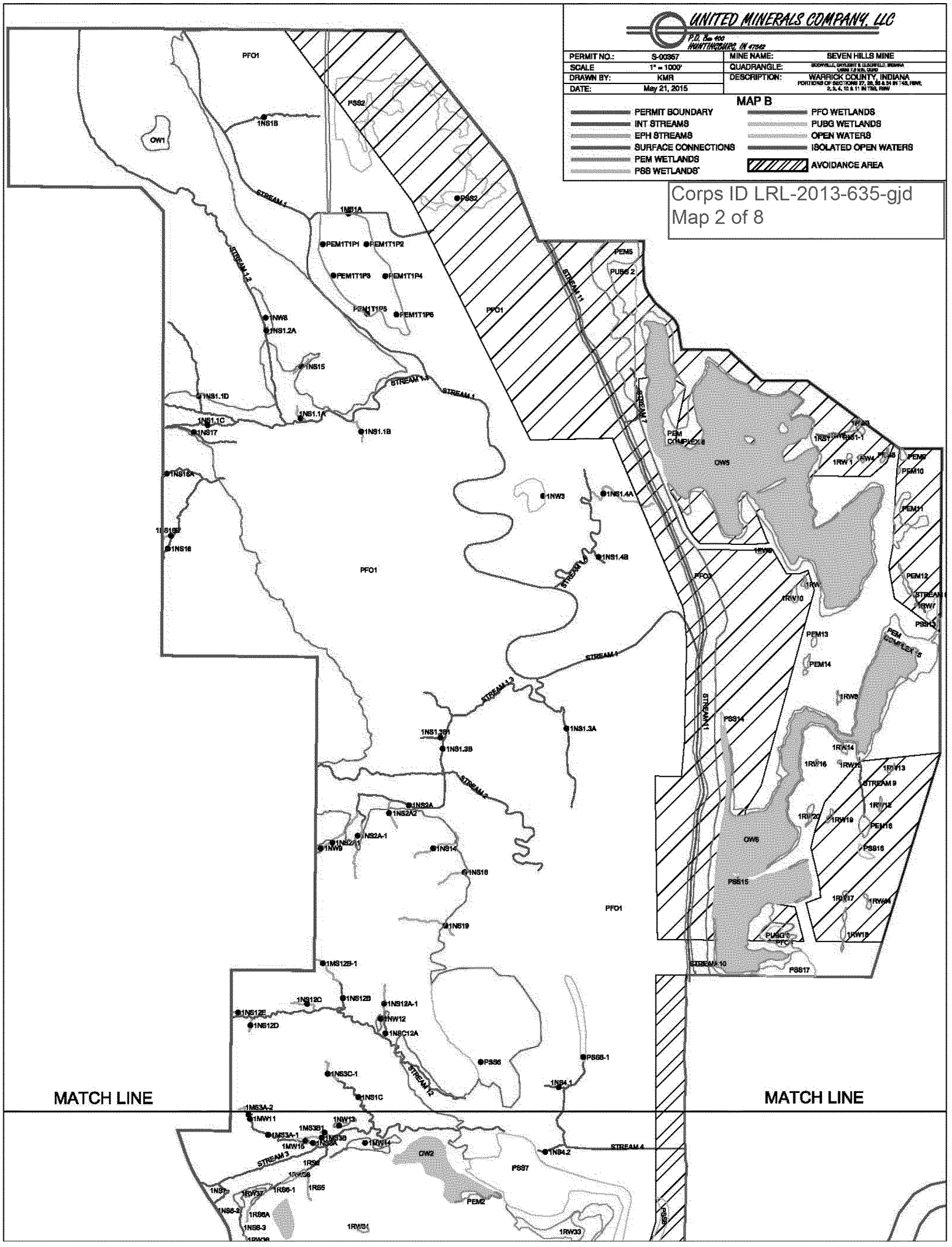
UNITED MINERALS COMPANY, LLC
P.O. Box 400
HUNTINGBURG, IN 47542
PERMIT NO.: S-00357
SCALE 1" = 1000'
DRAWN BY: KMR
DATE: May 21, 2015
MINE NAME: SEVEN HILLS MINE
QUADRANGLE: BOONVILLE, DAYLIGHT & ELBERFELD, INDIANA USGS 7.5 MIN. QUAD
DESCRIPTION: WARRICK COUNTY, INDIANA
PORTIONS OF SECTIONS 27, 28, 33 & 34 IN T4S, R8W; 2, 3, 4, 10 & 11 IN T5S, R8W
MAP B
PERMIT BOUNDARY
INT STREAMS
EPH STREAMS
SURFACE CONNECTIONS
PEM WETLANDS
PSS WETLANDS
PFO WETLANDS
PUBG WETLANDS
OPEN WATERS
ISOLATED OPEN WATERS
AVOIDANCE AREA
Corps ID LRL-2013-635-gjd
Map 2 of 8
MATCH LINE
MATCH LINE
PFO1
PSS2
OW1
STREAM 1
STREAM 1.2
STREAM 1.1
STREAM 1.3
STREAM 2
STREAM 11
STREAM 7
STREAM 12
STREAM 3
STREAM 4
STREAM 9
STREAM 10
PEM COMPLEX 8
PEM COMPLEX 15
OW5
OW6
OW2
PSS15
PSS14
PSS17
PSS7
PEM2
PEM5
PUBG 2
PEM10
PEM11
PEM12
PEM13
PEM14
PEM16
PSS16
PSS13
PSS6
PSS8-1
PSS8
1NS1B
1NS1A
PEM1T1P1
PEM1T1P2
PEM1T1P3
PEM1T1P4
PEM1T1P5
PEM1T1P6
1NW8
1NS1.2A
1NS15
1NS1.1D
1NS1.1C
1NS1.1A
1NS1.1B
1NS17
1NS16A
1NS16
1NW3
1NS1.4A
1NS1.4B
1NS1.3A
1NS1.3B1
1NS1.3B
1NS2A
1NS2A2
1NS2A-1
1NW9
1NS14
1NS18
1NS19
1MS12B-1
1NS12C
1NS12B
1NS12A-1
1NS12E
1NS12D
1NW12
1NS12A
1NS3C-1
1NS1C
1NS4.1
1MS3A-2
1MW11
1NW13
1MS3A-1
1MW15
1MW14
1NS4.2
1RW37
1RS6-1
1RS5
1RS6A
1NS6-3
1RW33