1. Incident Name	2. Prepared by (name) David Jenkins Sr	INCIDENT BRIEFING
OHIO OPERATIONS INCIDENT	**Date** 06/28/2014 **Time** 09:12	ICS 201-CG

3. Map / Sketch

(Include sketch, showing the total area of operations, the incident site/area, overflight results, trajectories, impacted shorelines, or other graphics depicting situational and response status)

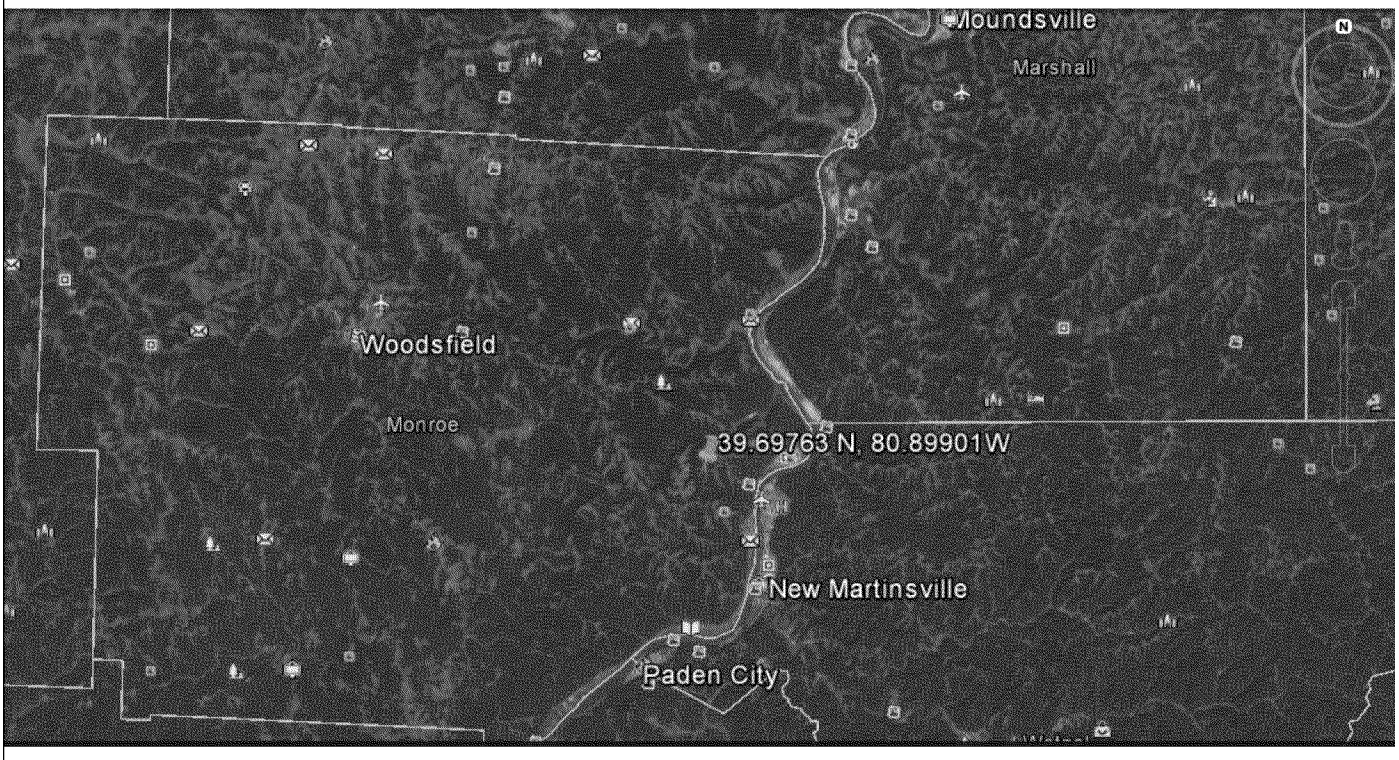

OHIO OPERATIONS INCIDENT - Objective Map

4. Current Situation:

Frac Operations on Eisenbarth Pad. Fire / explosion occured +/- 08:00 CDT. All 45 POB are safe and accounted for. FIre has engulfed entire Frac spread (14 frac pumps). House is 100 yards away. A 2nd explosion has been reported.
Update at 6/29 02:15 (formal transfer of command was made at 0200 (Kevin O'Donnel now acting IC):

- No further injuries have been reported
- EPA is on-site conducting testing with their own contractors
- Main fire has burned itself out.
- Some small "campfires" still going.
- Previously flowing well has been shut in.
- Berm digging operations are currently on hold.
- No longer pumping/spraying water on the site.
- 6 individuals from Houston are en route to establish a site incident command team (flying via Western Airways to Williamstown, WV, ETA 09:30CST at Hannibal office:
  - ☐ ☐ Jason Bergeron-Sit. Lead
  - ☐ ☐ Tom Lutz-Ops
  - ☐ ☐ Nick Benson-IC
  - ☐ ☐ Jeff Brienen-Planning
  - ☐ ☐ Gary Aucoin-Logistics
  - ☐ ☐ Glenn Anthony-Source Control
  - ☐ ☐ Todd O'Brien-WOB (Travelling Separately)
- No actions on site until daylight hours (and briefing with Houston Command Center)
- All site personnel will be meeting at 5am CST.

1. Incident Name	2. Prepared by (name) David Jenkins Sr	INCIDENT OBJECTIVES
OHIO OPERATIONS INCIDENT	Date 06/28/2014 09:12	ICS 201

5. Initial Response Objectives, Current Actions, Planned Actions

Date	Time	Description
06/28/2014	08:08	Mr. Brent Hughes recieved intial incident report
06/28/2014	08:40	Local Fire Fighters on Scene
06/28/2014	09:04	IMT was notified. Decision made to activate full IMT
06/28/2014	09:23	Mr. Brent Hughes activated Wild Well Control
06/28/2014	10:04	INCIDENT OBJECTIVES -Protection of Life - Workers on locations - Response Personell - Community (Air containments) -Fire Fighting Operations -Keep Fire from spreading to nearby homes -Controll of other wells on pad
06/28/2014	12:30	Wild Well Control conducts fly over of scene. Reported site still engulfed in fire. Wild Well team personnel on standby in Parkersberg Ohio. Wild Well Representative at Stat Oil Command Post in Houston
06/28/2014	12:50	Hannable office was indenfied as primary staging area
06/28/2014	13:15	OSRO AOS & Centeral Environmental Services placed on stanby at Sardis, Ohio
06/28/2014	13:30	Moundsville SARDIS, New Marins ville & Woodfiled were on scene. Moundsville firedepartment began foaming wih AAF. Diking was begun
06/28/2014	13:45	Wild Well Control mobilized to site to provide local assessment
06/28/2014	14:00	Command and General Staff Meeting
06/28/2014	14:00	The NRC, was notified on 06/28/2014 by Don Evans. Incident case # 1087428 was assigned
06/28/2014	14:00	The Monroe County, was notified on 06/28/2014 by Foster Wade
06/28/2014	14:11	The Ohio Environmental Protection Agency, was notified on 06/28/2014 by Don Evans
06/28/2014	14:20	Mendoza of the US EPA contacted Don Evans asking the details of the incident
06/28/2014	14:23	The Ohio Department of Natural Resources, was notified on 06/28/2014 by Don Evans
06/28/2014	14:26	The Ohio Emergency Management Agency, was notified on 06/28/2014 by Don Evans
06/28/2014	14:30	Ohio DNR on scene
06/28/2014	14:35	Moundsville stopped all foaming operations due to safety concerns
06/28/2014	15:01	CTEH activated for air monitoring.
06/28/2014	15:15	Local DSCSC to began mobilizing OSRO and develope tactical plan
06/28/2014	16:00	Situation Report Meeting with Deputy Ops Section Chief - still seeing fire on site, no noticable run-off from oil pad at this time. Pulling resources away from oil pad for safety reasons. Discussed future plans for fire control. HAZMAT team on standby.
06/28/2014	16:30	John Baird on scene and took control as Deputy Ops Section Chief and set next meeting for 18:30. Confirmed that fire is still burning around pad, well flowing all zones (water only product flowing from well).
06/28/2014	16:40	Tactics Meeting
06/28/2014	17:30	Site Rep with Deputy Ops Section Chief, indicating that 98% of composite mats on-site still on fire. Objectives are to put the fire out and stop the flow. Establishing tactics to accomplish objectives.
06/28/2014	18:30	OSRO (Oil Spill Response Organization) mobilizing.

06/28/2014	23:30	The well was successfully shut-in
06/29/2014	03:59	Objective 1 - 0200: Protection of People,Workers, Responders, Community
06/29/2014	04:01	Objective 2 - 0200: Environmental Protection and Monitoring • CTEH to continue air monitoring and to initiate water monitoring. Will also submit written environmental monitoring plan.
06/29/2014	04:02	Objective 3 - 0200: Verify Integrity of Well(s) - • On-site team to call Houston Command Center upon arrival at site in the morning and discuss plans for determining well integrity written plan to be submitted before operations. • Plan to be put together by Brent Hughes.
06/29/2014	04:02	Objective 4 - 0200: Planning for Site Remediation will be prepared by on-site team after arrival.
06/29/2014	06:10	Brent Hughes en route to site to meet up with Robert Baut and begin the well integrity assessment plan.
06/29/2014	09:02	Objectve 5: Build a berm to prevent water runoff • Berm to be completed before weather system moves through which is predicted today around noon.
06/29/2014	12:13	Local Fire Dept. were sent back to pad to verify percentage of extinguished fires.
06/29/2014	14:10	Jeff Bauml (Safety) confirmed fires were 95% extinguished.
06/29/2014	14:11	OSC officially requested transfer of command from Houston to Ohio UC. Transfer of command approved by all parties.
06/29/2014	15:00	UC Ohio recieved report from Fire Department that all fires are 100% out
06/29/2014	11:15	UC Ohio Strike team visits site for assessment
06/29/2014	11:30	UC Ohio recieved a report of no radiation readings from Densometers
06/29/2014	11:45	EPA request rush on water samples
06/29/2014	12:35	Ohio Department of Wildlife reports to UC Ohio that "1000's" of fish have been observered dead up to 4-5 miles down stream of creek leading to Ohio River
06/29/2014	14:15	informall briefing with UC Houston, UC strike team Ohio, US EPA & Ohio EPA. Change of command to UC Ohio was approved
06/29/2014	15:45	UC Ohio recieved proposal from Hallinburton on screening and removal of Densometers.

1. Incident Name	2. Prepared by (name) David Jenkins Sr	INCIDENT BRIEFING
OHIO OPERATIONS INCIDENT	Date 06/28/2014 10:46	ICS 201-3 Current Org

3. Current Organization

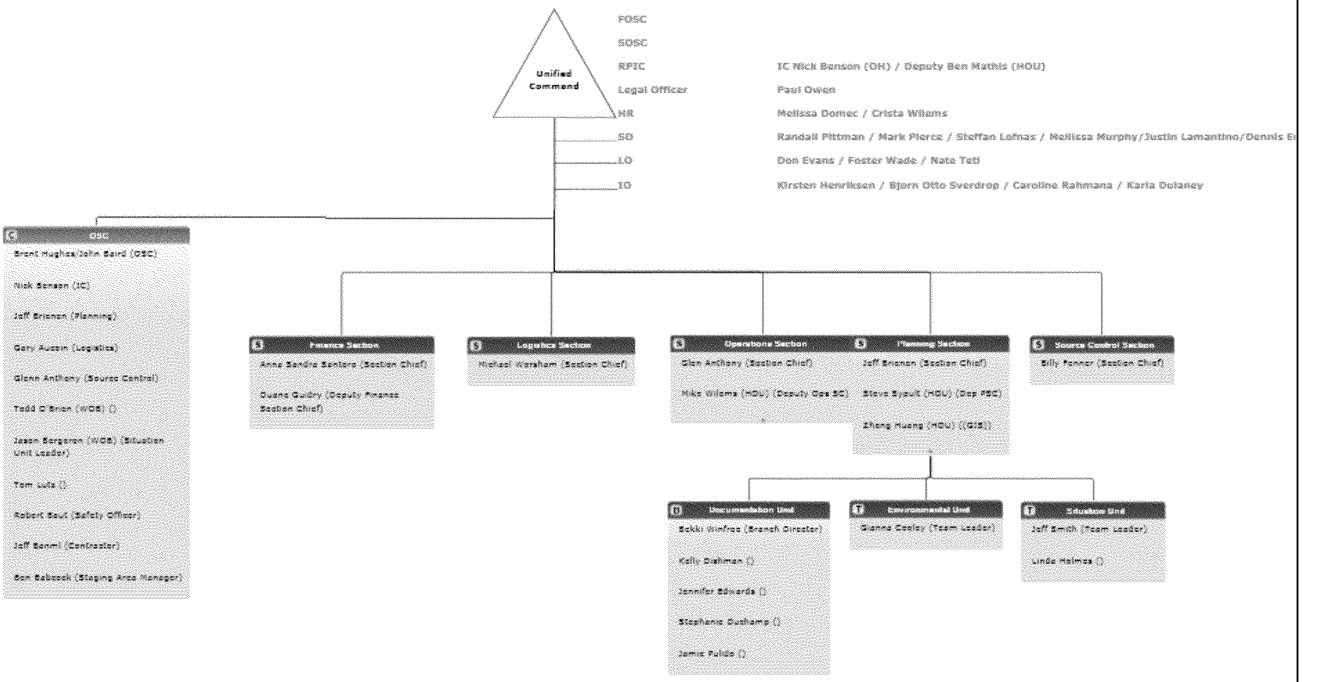

Generated by Witt O'Brien's

1. Incident Name	2. Prepared by David Jenkins Sr	INCIDENT BRIEFING
OHIO OPERATIONS INCIDENT	Date 06/28/2014 Time 09:12	ICS 201-CG

7. Resources Summary

	Qty	Size	Unit	Resource	Resource ID	Ordered Date	ETA	On-Scene?	NOTES: (Location / Assignment/ Status)
P	7	0		WWCI	Source Control	06/28/2014 09:19	06/28/2014 12:30	☒	Standby
P	1	0		Halliburton	Contractor	06/28/2014 08:08	06/28/2014 08:08	☒	On Standby
P	3	0	each	Witt O'Brien's	SMT	06/28/2014 10:12	06/28/2014 12:30	☒	Assigned to SITSTAT
P	3	0		Statoil Personnel	SMT	06/29/2014 03:07	06/29/2014 03:07	☒	
P	14	0		CETH Personnel	Operations	06/29/2014 03:09	06/29/2014 03:09	☒	Air Sampling & water quality
P	2	0		MEI Personnel	SMT	06/29/2014 03:10	06/29/2014 03:10	☒	Radiation
P	1	0		Crawford Safety Consulting	Safety	06/29/2014 03:13	06/29/2014 03:13	☒	
P	4	0		Around The Curve Wellsite Supply	Operations	06/29/2014 03:14	06/29/2014 03:14	☒	
P	2	0		Petrotech Personnel	Operations	06/29/2014 03:16	06/29/2014 03:16	☒	US EPA Contractor
P	1	0		Fed Onscene Coord	UC	06/29/2014 03:17	06/29/2014 03:17	☒	
P	1	0		Ohio EPA Personnel	SMT	06/29/2014 03:19	06/29/2014 03:19	☒	
P	5	0		Security Escorts	Operations	06/29/2014 03:20	06/29/2014 03:20	☒	
E	1	0	each	Command Tent	Operations	06/29/2014 03:24	06/29/2014 03:24	☒	
E	6	0	each	Light Plant	Operations	06/29/2014 03:26	06/29/2014 03:26	☒	
E	4	0	each	Light Plant	Operations	06/29/2014 03:28	06/29/2014 03:28	☒	Needs Ordered
E	2	0	each	ATV	Operations	06/29/2014 03:29	06/29/2014 03:29	☒	
E	2	0	each	Bulldozers	Operations	06/29/2014 03:30	06/29/2014 03:30	☒	
E	1	0	each	Trackhoe	Operations	06/29/2014 03:31	06/29/2014 03:31	☒	
E	2	0	each	Flooding Pump	Operations	06/29/2014 03:32	06/29/2014 03:32	☒	
E	2	0	each	Mobile Toilets	Operations	06/29/2014 03:33	06/29/2014 03:33	☒	
E	2	0	each	Transfer Pump	Operations	06/29/2014 03:33	06/29/2014 03:33	☒	
E	1	0	each	Charter Jet	Operations	06/29/2014 03:42	06/29/2014 03:42	☒	Sugarland to Mid Ohio Valley Regional Airport, Williamstown, WV
E	25	0	each	Cases of Water	Operations	06/29/2014 03:47	06/29/2014 03:47	☒	
E	20	0	each	Cases of Gatorade	Operations	06/29/2014 03:48	06/29/2014 03:48	☒	
E	3	0		Vacuum Truck	Operations	06/29/2014 03:51	06/29/2014 03:51	☒	
E	2	0	each	Manlifts	Operations	06/29/2014 03:52	06/29/2014 03:52	☒	
E	150	0	each	Cots & Bedding	Operations	06/29/2014 03:54	06/29/2014 03:54	☒	

E - Equipment P - Personnel

Generated by Witt O'Brien's