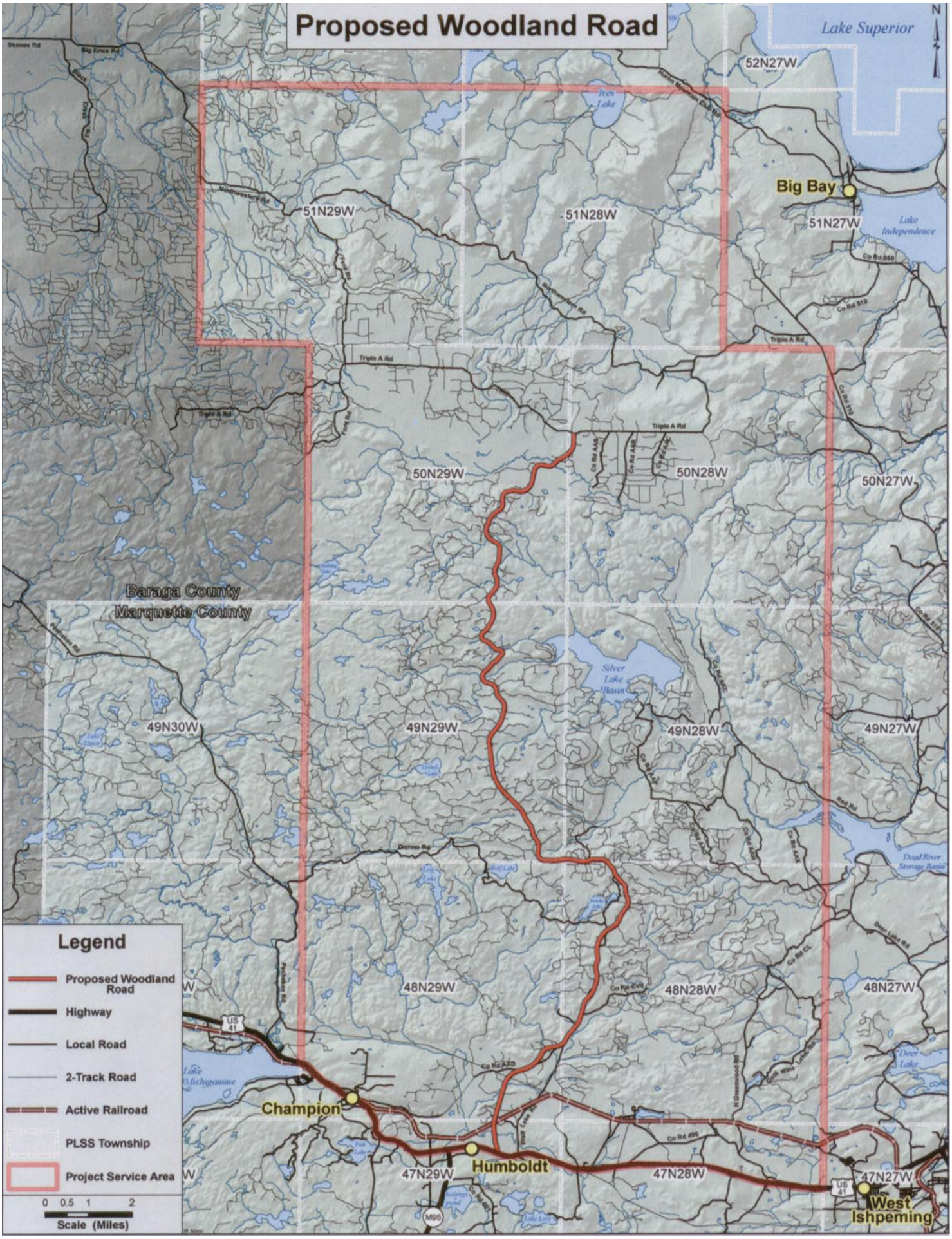
Proposed Woodland Road
Lake Superior
N
52N27W
Ives Lake
Big Bay
51N29W
51N28W
51N27W
Lake Independence
Triple A Rd
50N29W
50N28W
50N27W
Baraga County
Marquette County
Silver Lake Basin
49N30W
49N29W
49N28W
49N27W
Dead River Storage Basin
Deer Lake
48N29W
48N28W
48N27W
Lake Michigamme
Champion
Humboldt
47N29W
47N28W
47N27W
West Ishpeming
US 41
M95
Legend
Proposed Woodland Road
Highway
Local Road
2-Track Road
Active Railroad
PLSS Township
Project Service Area
0 0.5 1 2
Scale (Miles)