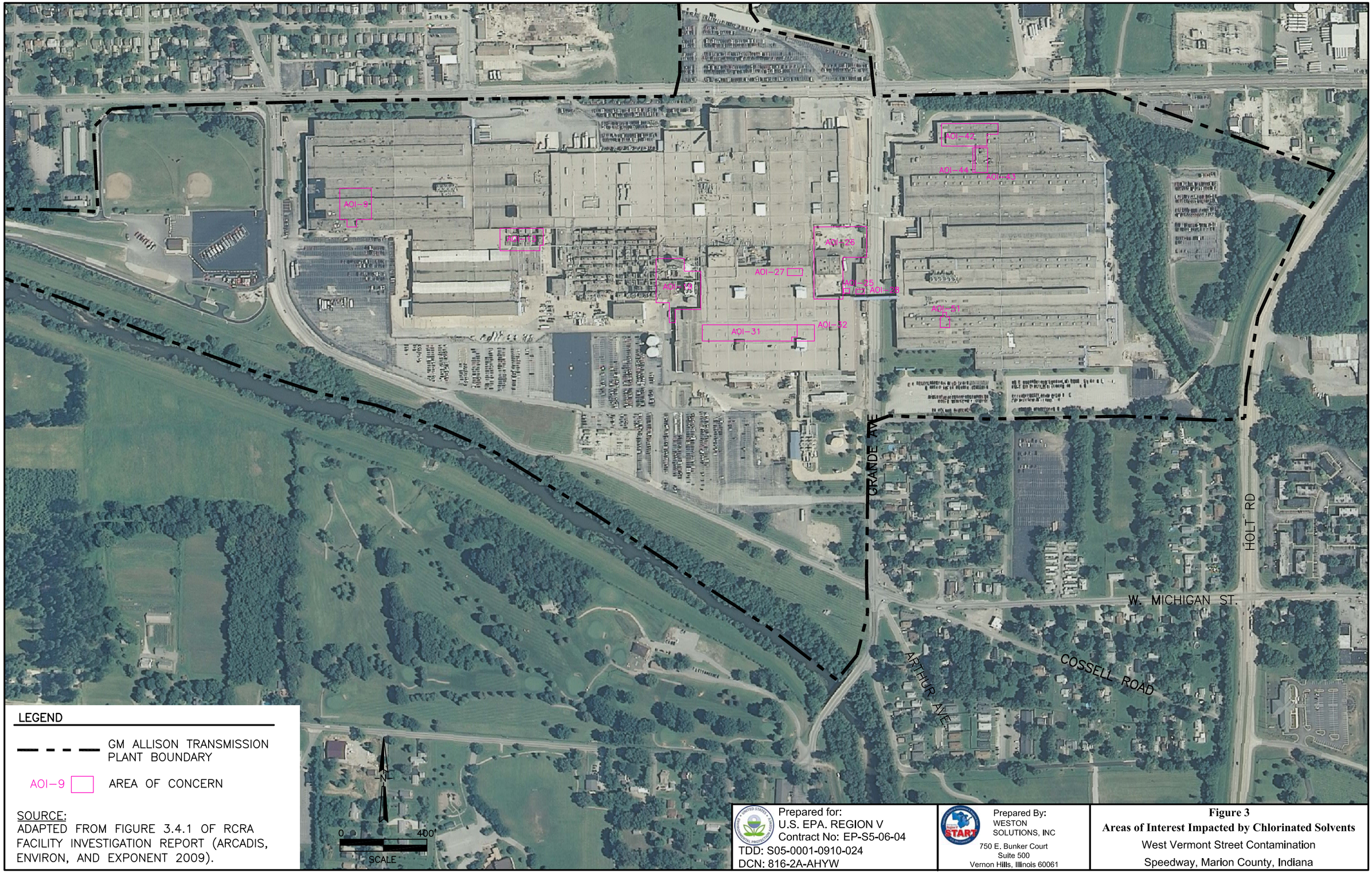

Figure 3
Areas of Interest Impacted by Chlorinated Solvents
West Vermont Street Contamination
Speedway, Marion County, Indiana

J:\CAD93\000\06810.dwg, 11/24/2010 10:06:42 AM