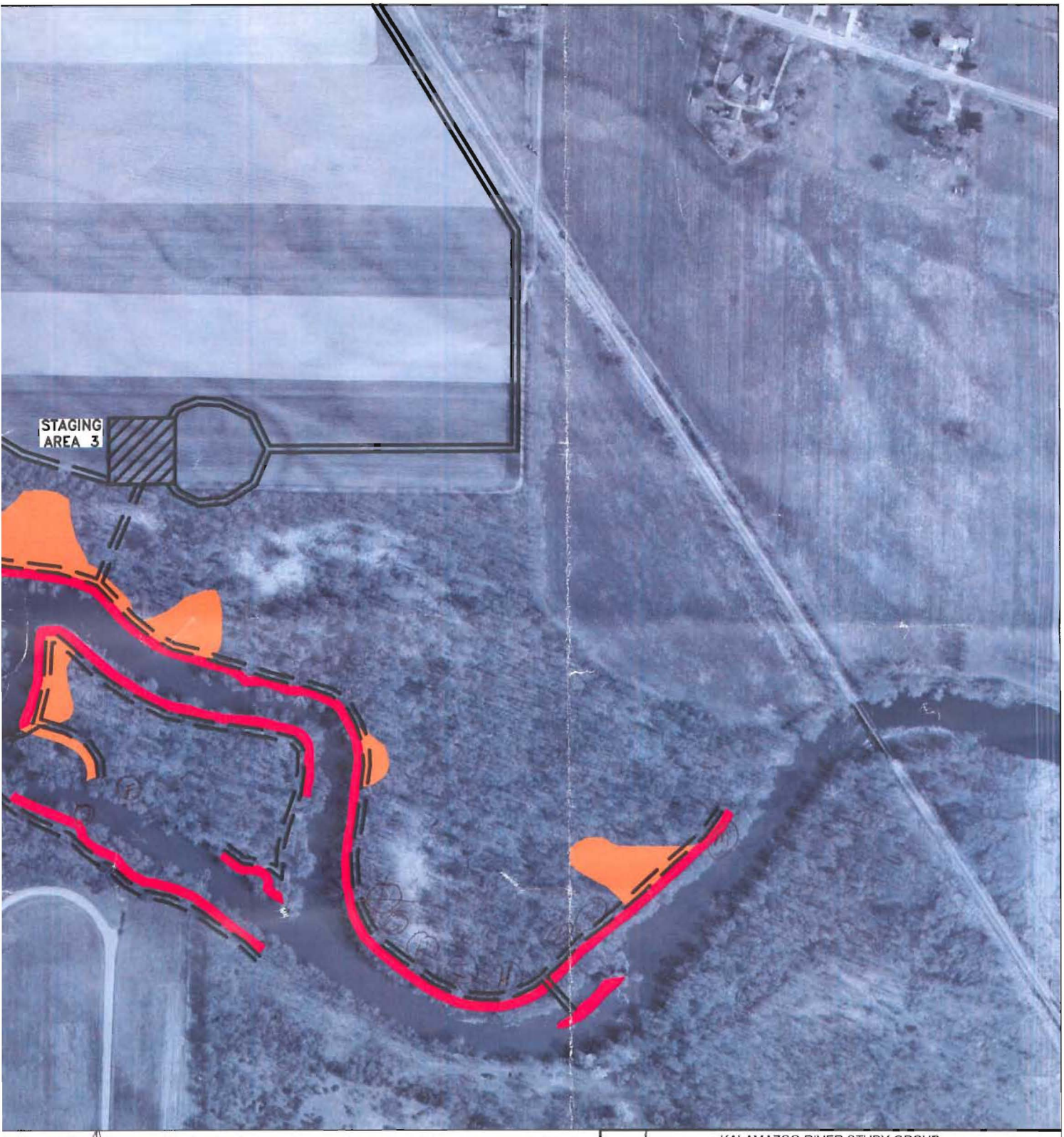

D F

G-M = 7 potential
most trees
5 low
1 high - maple
1 low-medium

KALAMAZOO RIVER STUDY GROUP
ALLIED PAPER, INC/PORTAGE CREEK/
KALAMAZOO RIVER SUPERFUND SITE
PLAINWELL NO. 2 DAM AREA
HYDRAULIC ANALYSIS

PLAINWELL NO. 2 DAM AREA TARGETED REMOVAL AREAS - BASEMAP FOR INDIANA BAT SURVEY

"worst case"

ARCADIS

FIGURE
1

KALAMAZOO RIVER STUDY GROUP
ALLIED PAPER, INC./PORTAGE CREEK/
KALAMAZOO RIVER SUPERFUND SITE
CONCEPTUAL DESIGN REPORT FOR BANK REMOVAL AND RESTORATION PLAINWELL NO. 2 DAM AREA

PLAINWELL NO. 2 DAM AREA TARGET REMOVAL AREAS

ARCADIS

FIGURE
12

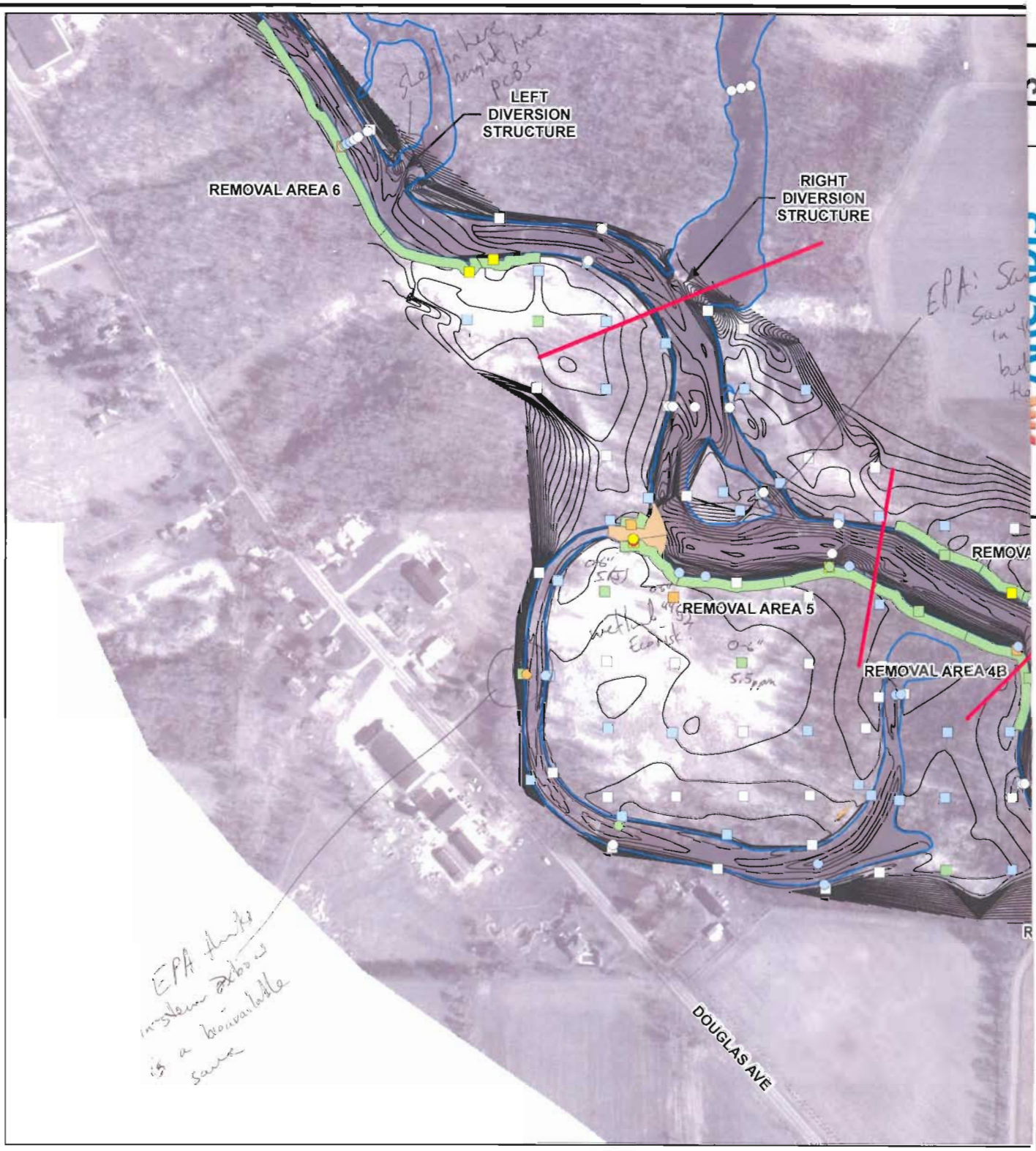

LEGEND:

SOIL SAMPLE LOCATION
MAXIMUM PCB RESULT (ppm):
- < 1
- 1 - 5
- 5 - 10
- 10 - 25
- 25 - 50
- > 50

SEDIMENT SAMPLE LOCATION
MAXIMUM PCB RESULT (ppm):
- < 1
- 1 - 5
- 5 - 10
- 10 - 25
- 25 - 50
- > 50

- TOPOGRAPHY/BATHYMETRY CONTOUR - 0.5 FT INTER
- SHORELINE (APPROXIMATE)
- BANK REMOVAL AREA
- SEDIMENT REMOVAL AREA

SYR-90 MTK
KRSG (64539.00500)
Q:\KRSG\MorrowDamToPlainwellDam\SRI_DamNo2ConceptualDesign\mxd\Removal Areas - Bank and Sediment.mxd - 11/3/2008 @ 12:06:10 PM