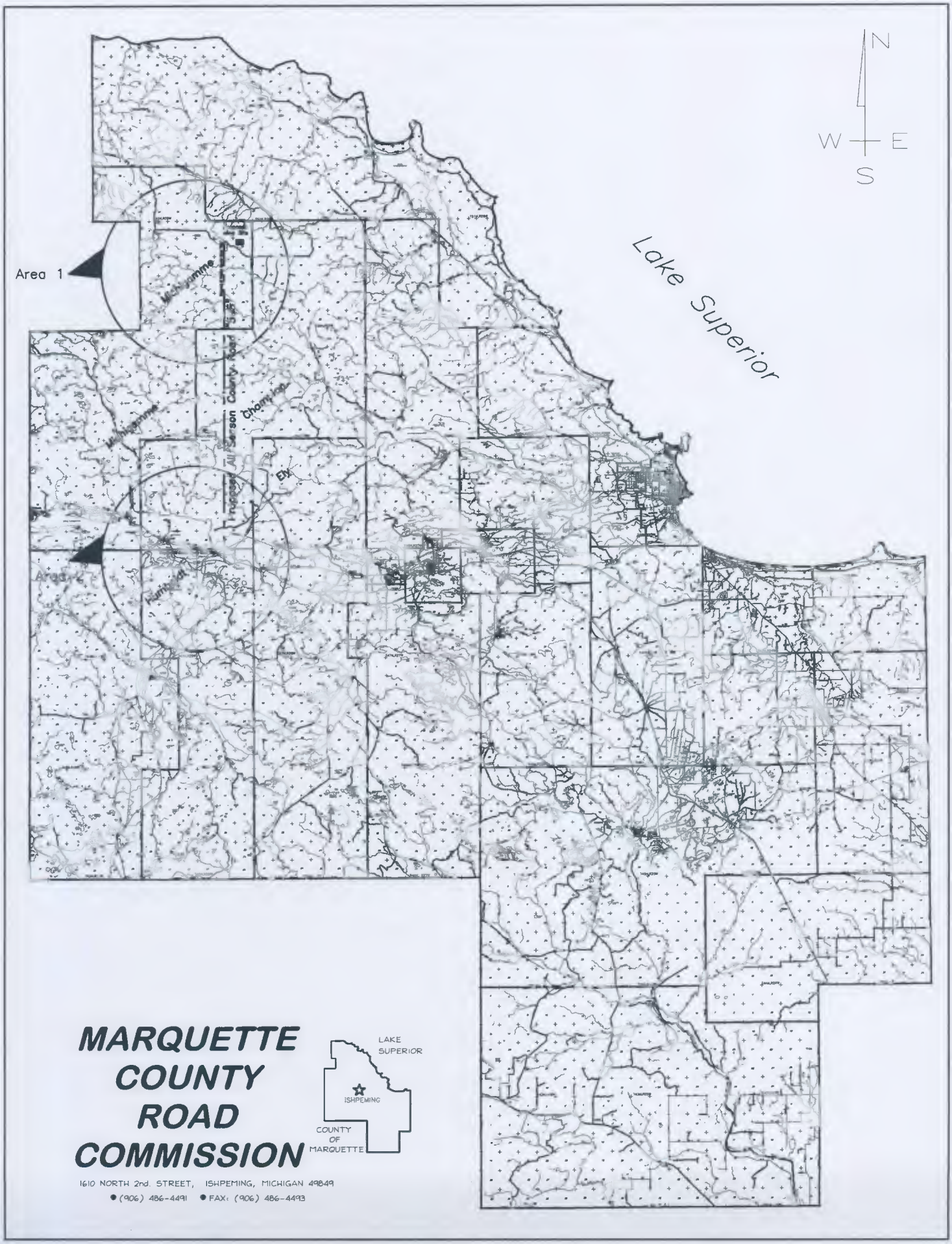

MARQUETTE COUNTY ROAD COMMISSION

1610 NORTH 2nd. STREET, ISHPEMING, MICHIGAN 49849
• (906) 486-4491 • FAX: (906) 486-4493