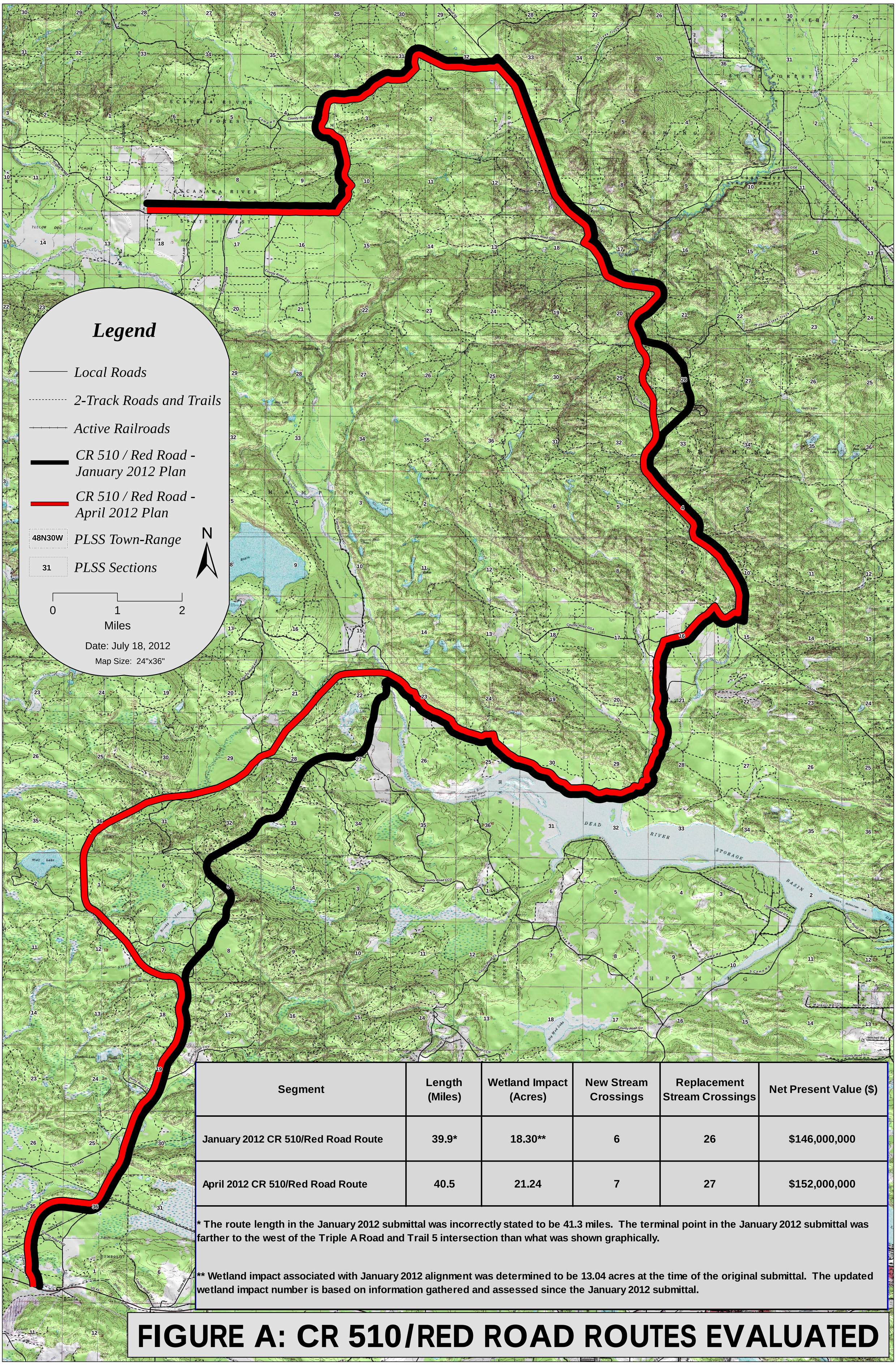

Segment	Length (Miles)	Wetland Impact (Acres)	New Stream Crossings	Replacement Stream Crossings	Net Present Value ($)
January 2012 CR 510/Red Road Route	39.9*	18.30**	6	26	$146,000,000
April 2012 CR 510/Red Road Route	40.5	21.24	7	27	$152,000,000

* The route length in the January 2012 submittal was incorrectly stated to be 41.3 miles. The terminal point in the January 2012 submittal was farther to the west of the Triple A Road and Trail 5 intersection than what was shown graphically.

** Wetland impact associated with January 2012 alignment was determined to be 13.04 acres at the time of the original submittal. The updated wetland impact number is based on information gathered and assessed since the January 2012 submittal.

FIGURE A: CR 510/RED ROAD ROUTES EVALUATED