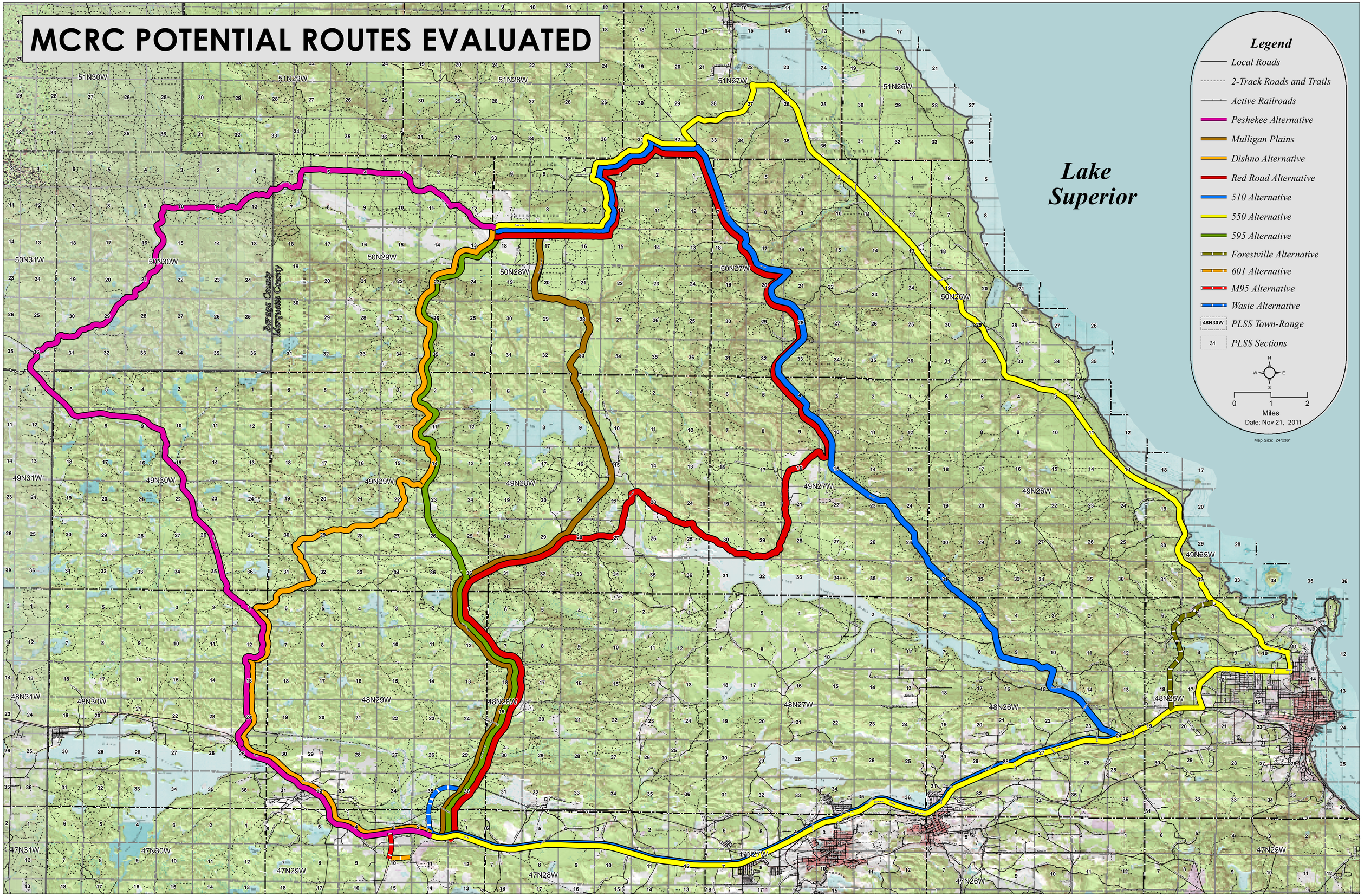# MCRC POTENTIAL ROUTES EVALUATED