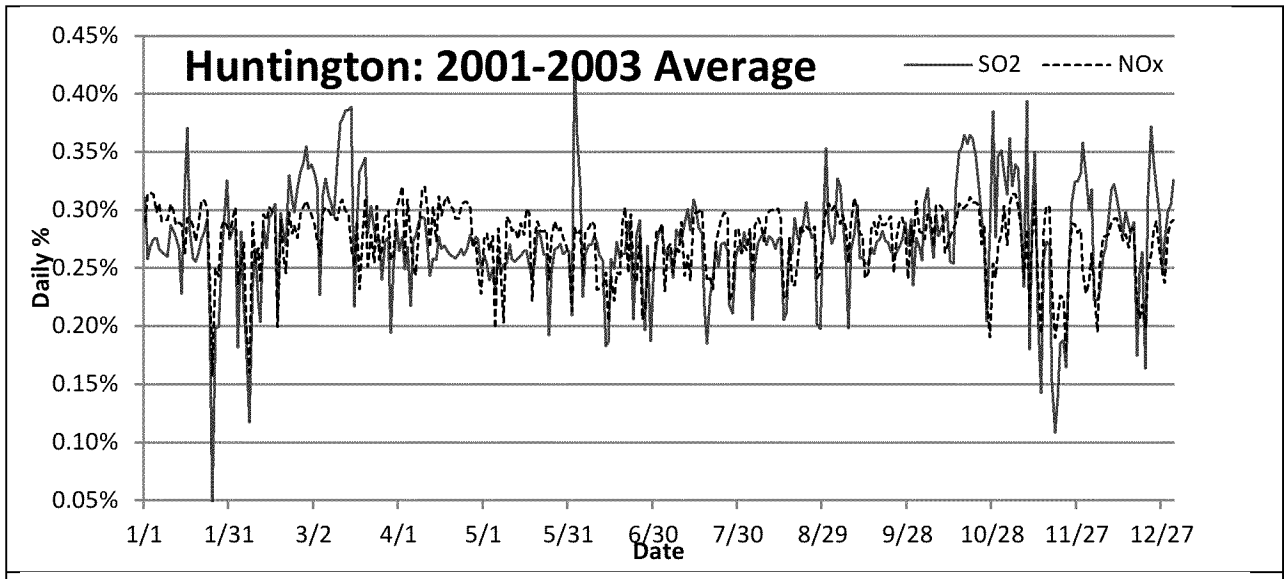
Huntington: 2001-2003 Average
SO2
NOx
Daily %
0.45%
0.40%
0.35%
0.30%
0.25%
0.20%
0.15%
0.10%
0.05%
1/1
1/31
3/2
4/1
5/1
5/31
6/30
7/30
8/29
9/28
10/28
11/27
12/27
Date

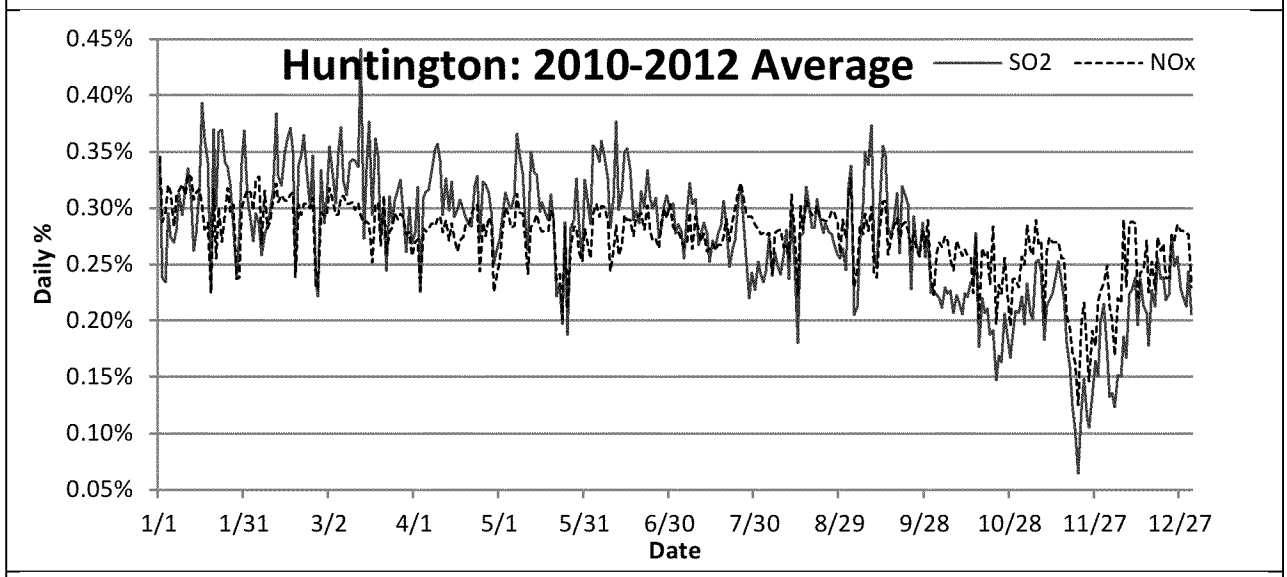
Huntington: 2010-2012 Average
SO2
NOx
Daily %
0.45%
0.40%
0.35%
0.30%
0.25%
0.20%
0.15%
0.10%
0.05%
1/1
1/31
3/2
4/1
5/1
5/31
6/30
7/30
8/29
9/28
10/28
11/27
12/27
Date

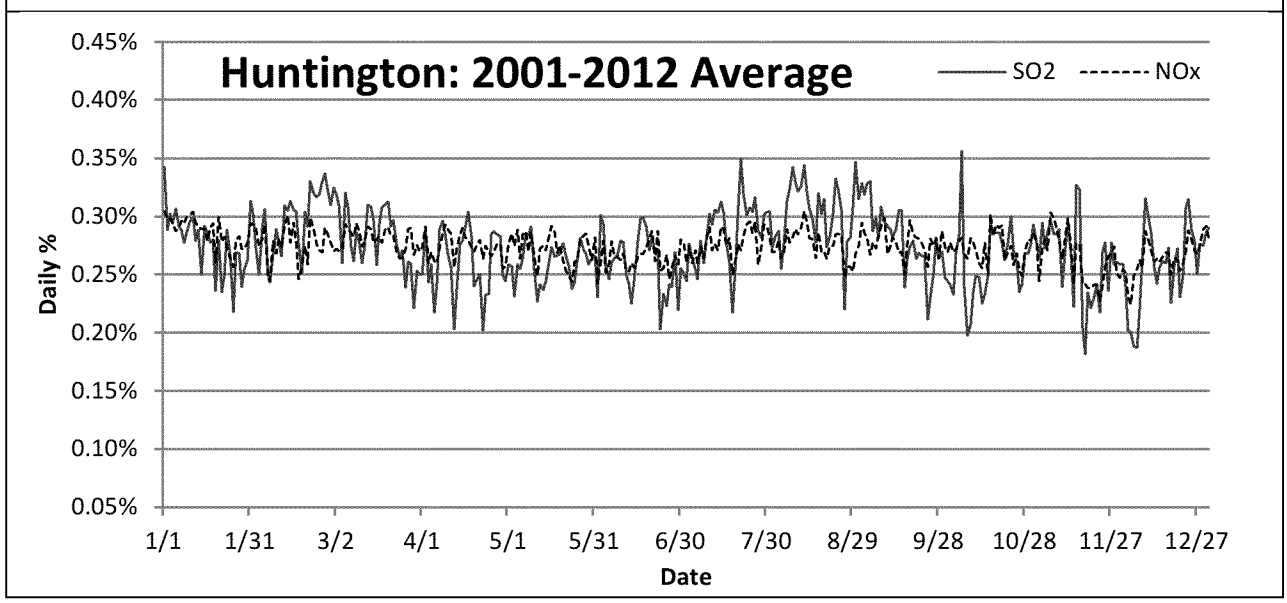
Huntington: 2001-2012 Average
SO2
NOx
Daily %
0.45%
0.40%
0.35%
0.30%
0.25%
0.20%
0.15%
0.10%
0.05%
1/1
1/31
3/2
4/1
5/1
5/31
6/30
7/30
8/29
9/28
10/28
11/27
12/27
Date

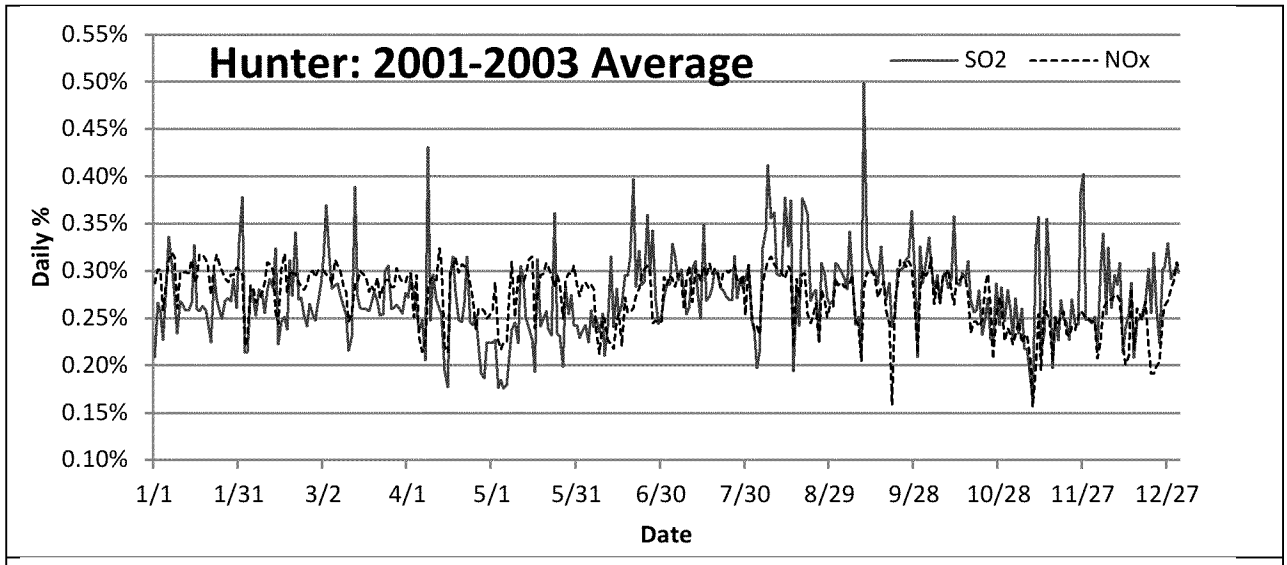
Hunter: 2001-2003 Average
SO2
NOx
Daily %
0.55%
0.50%
0.45%
0.40%
0.35%
0.30%
0.25%
0.20%
0.15%
0.10%
1/1
1/31
3/2
4/1
5/1
5/31
6/30
7/30
8/29
9/28
10/28
11/27
12/27
Date

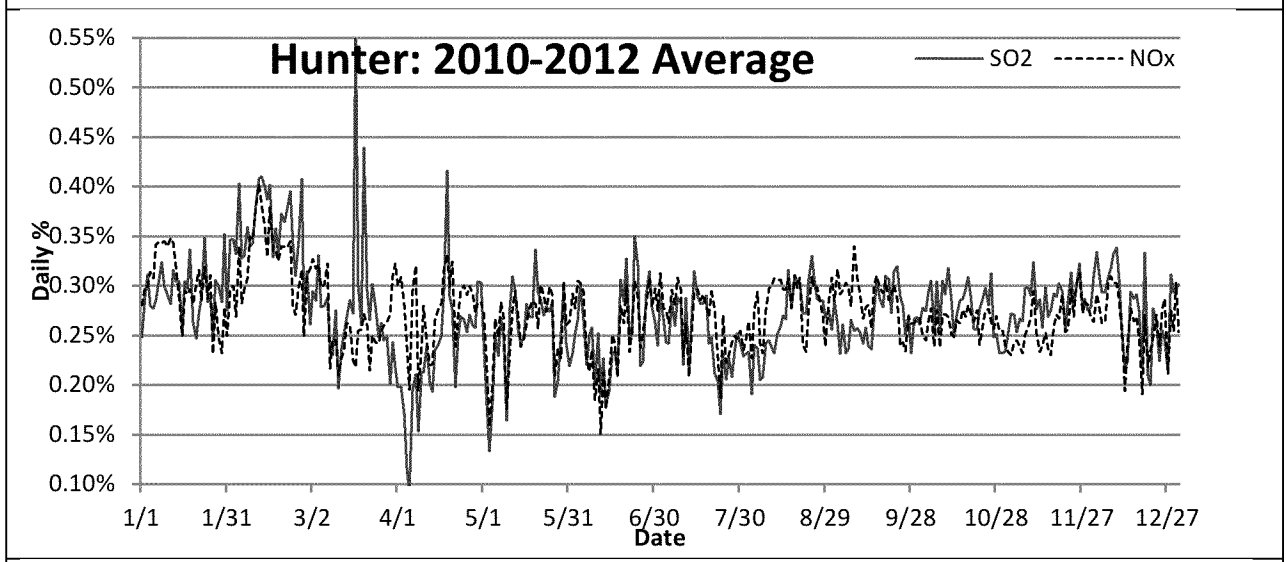
Hunter: 2010-2012 Average
SO2
NOx
Daily %
0.55%
0.50%
0.45%
0.40%
0.35%
0.30%
0.25%
0.20%
0.15%
0.10%
1/1
1/31
3/2
4/1
5/1
5/31
6/30
7/30
8/29
9/28
10/28
11/27
12/27
Date

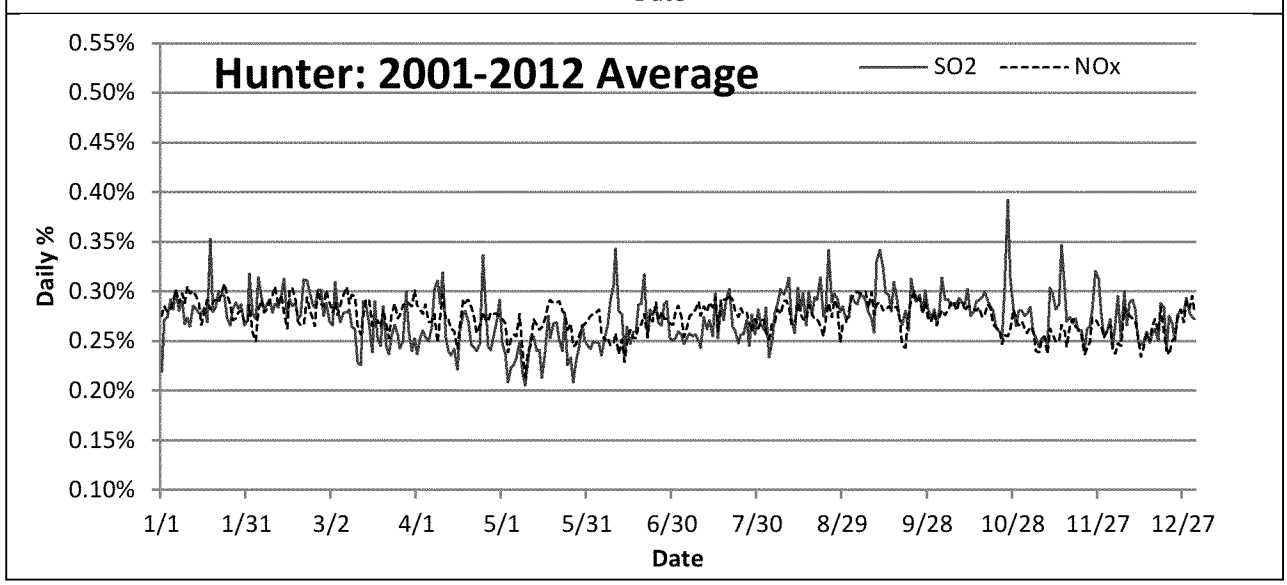
Hunter: 2001-2012 Average
SO2
NOx
Daily %
0.55%
0.50%
0.45%
0.40%
0.35%
0.30%
0.25%
0.20%
0.15%
0.10%
1/1
1/31
3/2
4/1
5/1
5/31
6/30
7/30
8/29
9/28
10/28
11/27
12/27
Date

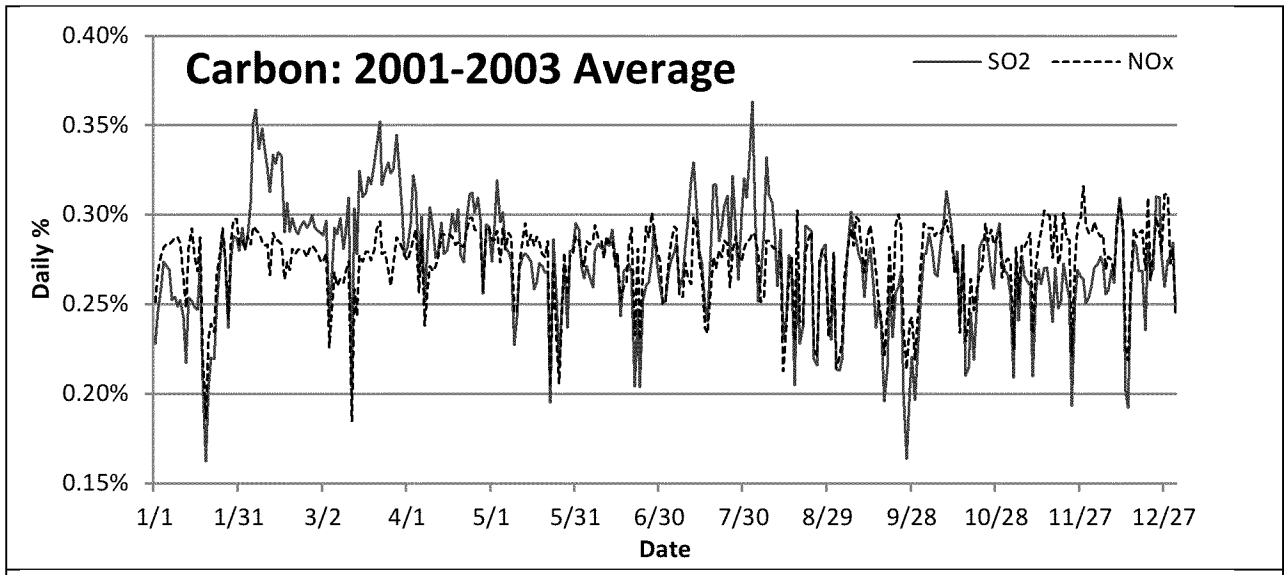
Carbon: 2001-2003 Average
SO2
NOx
0.40%
0.35%
0.30%
0.25%
0.20%
0.15%
Daily %
1/1
1/31
3/2
4/1
5/1
5/31
6/30
7/30
8/29
9/28
10/28
11/27
12/27
Date

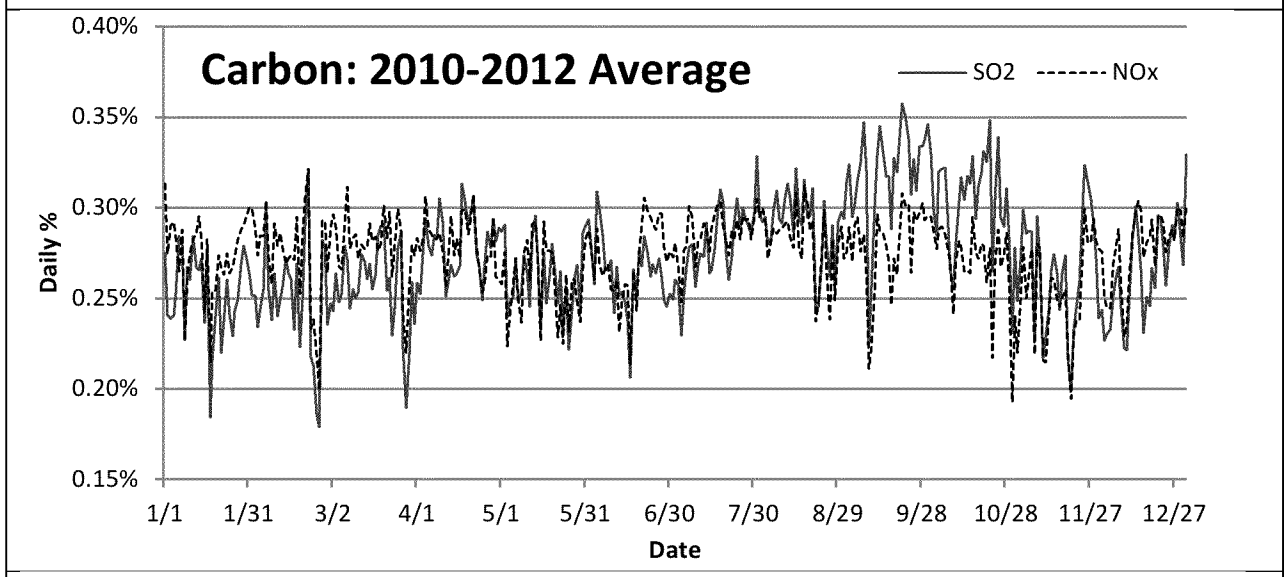
Carbon: 2010-2012 Average
SO2
NOx
0.40%
0.35%
0.30%
0.25%
0.20%
0.15%
Daily %
1/1
1/31
3/2
4/1
5/1
5/31
6/30
7/30
8/29
9/28
10/28
11/27
12/27
Date

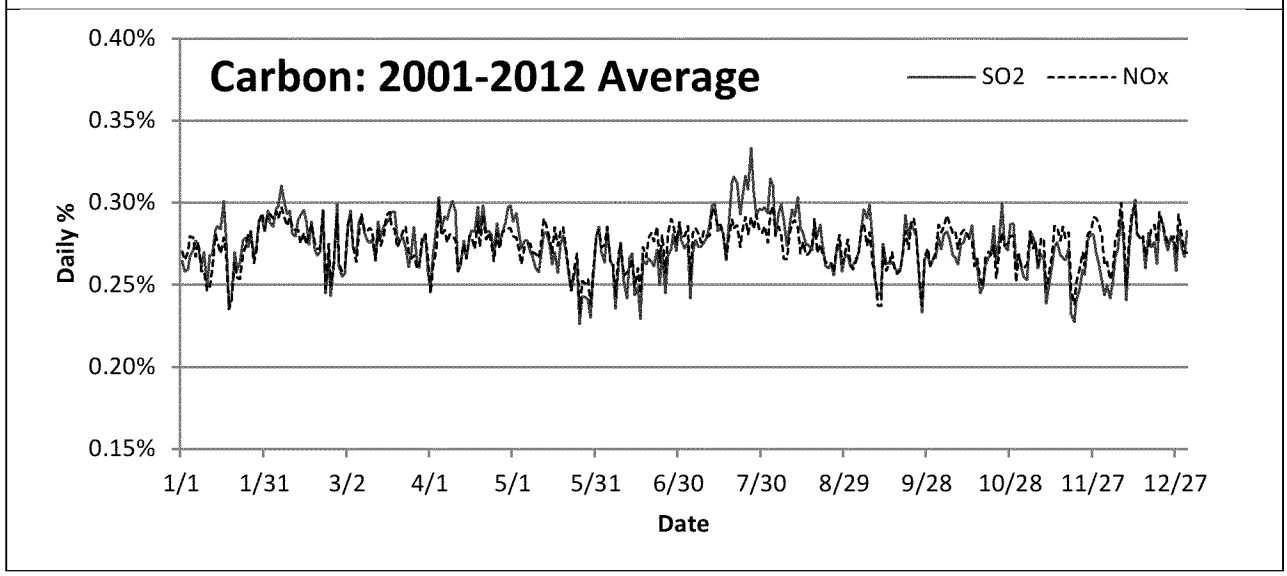
Carbon: 2001-2012 Average
SO2
NOx
0.40%
0.35%
0.30%
0.25%
0.20%
0.15%
Daily %
1/1
1/31
3/2
4/1
5/1
5/31
6/30
7/30
8/29
9/28
10/28
11/27
12/27
Date