Delivery Report

From: Microsoft Outlook [/O=EXCHANGELABS/OU=EXCHANGE ADMINISTRATIVE GROUP (FYDIBOHF23SPDLT)/CN=RECIPIENTS/CN=MICROSOFTEXCHANGE329E71EC88AE4615BBC36AB6CE41109EF7088051]
Sent: 5/29/2018 10:27:20 PM
To: Wheeler, Andrew R. [Andrew.Wheeler@FaegreBD.com]
Subject: Undeliverable: Meeting in Arizona - June 13, 2018
Attachments: Meeting in Arizona - June 13, 2018

Your message
To: Cabrera.misael@azdeq.gov; parke.bret@azdeq.gov; Tara Ousley; Brightbill, Jonathan (ENRD); Wheeler, Andrew R.; Torres, Tomas; Aguirre, Hector; Nishida, Jane; Stoker, Michael B.; Miller, Amy
CC: Cheatham-Strickland, Latonia
Subject: Meeting in Arizona - June 13, 2018
Sent: 5/29/2018 10:27:19 PM

Your message to Andrew.Wheeler@FaegreBD.com couldn't be delivered.

When Office 365 tried to send your message, the receiving email server outside Office 365 reported an error.

wagner.kenneth	**Office 365**	**Andrew.Wheeler**
Sender		**Action Required**
		Policy violation or system error

How to Fix It

Check the "Reported Error" from the "Error Details" section shown below for more information about the problem. The error might tell you what went wrong and how to fix it. For example, if the error states that the message was blocked due to a potential virus or because the message was too large, try sending the message again without attachments.

If you're not able to fix the problem, it's likely that only the recipient's email admin can fix it. Contact the recipient by some other means (by phone, for example) and ask them to tell their email admin about the problem. Give them the "Reported Error" from the "Error Details" section below.

Was this helpful? Send feedback to Microsoft.

More Info for Email Admins

Status code: 550 5.0.350

The error reported by the receiving server wasn't specific enough to determine the exact nature of the problem. These errors often indicate the message violates a security or policy setting configured on the recipient's email servers.

If the sender is unable to fix the problem by modifying their message, then it's likely a problem that only the recipient's email admin can fix. Try the following:

Check the error for information about the problem - The "Reported Error" returned by the external email server can be found in the "Error Details" section below. This error might tell you what went wrong and provide clues for how to fix it. For example, if the error states the message was rejected due a Sender Policy Framework (SPF) issue, then you'll have to work with your domain registrar to correctly configure your domain's SPF records.

Check the error for information about where the problem is happening - For example, look for a domain name like contoso.com. A domain name in the error might suggest who is responsible for the error. It could be the recipient's email server, or it could be a third-party service that your organization or the recipient's organization is using to process or filter email messages.

If you can't fix the problem, contact the responsible party's email admin - Give them the error code and error message from this non-delivery report (NDR) to help them troubleshoot the issue. For security or policy violation issues, it might be sufficient for them to just add your sending IP addresses or domain to their allowed senders list.

It's likely that only the recipient's email admin can fix the problem. Unfortunately, it's unlikely Office 365 Support will be able to help with these kinds of externally reported errors.

Original Message Details

Created Date:	5/29/2018 10:27:19 PM
Sender Address:	wagner.kenneth@epa.gov
Recipient Address:	Andrew.Wheeler@FaegreBD.com
Subject:	Meeting in Arizona - June 13, 2018

Error Details

Reported error:	*550 5.0.350 Remote server returned an error -> 550 #5.1.0 Address rejected.*
DSN generated by:	DM5PR09MB1273.namprd09.prod.outlook.com
Remote server:	mail1.faegrebd.com

Message Hops

HOP	TIME (UTC)	FROM	TO	WITH
1	5/29/2018 10:27:19 PM	DM5PR09MB2268.namprd09.prod.outlook.com	DM5PR09MB2268.namprd09.prod.outlook.com	mapi

2	5/29/2018 10:27:19 PM	DM5PR09MB2268.namprd09.prod.outlook.com	DM5PR09MB1273.namprd09.prod.outlook.com	Microsoft SMTP Serve cipher=TLS_ECDHE_R

Original Message Headers


```
DKIM-Signature: v=1; a=rsa-sha256; c=relaxed/relaxed; d=usepa.onmicrosoft.com;
 s=selector1-epa-gov;
 h=From:Date:Subject:Message-ID:Content-Type:MIME-Version:X-MS-Exchange-SenderADCheck;
 bh=i31tXmHXqklUZphzpxcN3fWBfqXoxzPCyhSsANKEJFKg=;

b=M6IAbCSX/rQ4N10BzOb051z4REeN/AhRPPxbOyYVR3gehTTjapzTMBUhpAN7SbLuLNUMkxcRVaNA/dpt1PmWqRp
6VZaDJKmPPDqWoFMYaMEEuP7eYjurMS5CcBoQAh9QbpTV6KzDYrFB3BuIk2PD+LFW6VPjK/fnX1VxdNCmSfY=
Received: from DM5PR09MB2268.namprd09.prod.outlook.com (10.172.190.144) by
 DM5PR09MB1273.namprd09.prod.outlook.com (10.172.34.19) with Microsoft SMTP
 Server (version=TLS1_2, cipher=TLS_ECDHE_RSA_WITH_AES_256_CBC_SHA384_P256) id
 15.20.797.11; Tue, 29 May 2018 22:27:19 +0000
Received: from DM5PR09MB2268.namprd09.prod.outlook.com
 ([fe80::5d9f:b648:c136:6642]) by DM5PR09MB2268.namprd09.prod.outlook.com
 ([fe80::5d9f:b648:c136:6642%17]) with mapi id 15.20.0797.018; Tue, 29 May
 2018 22:27:19 +0000
From: "Wagner, Kenneth" <wagner.kenneth@epa.gov>
To: "Cabrera.misael@azdeq.gov" <Cabrera.misael@azdeq.gov>,
        "parke.bret@azdeq.gov" <parke.bret@azdeq.gov>, Tara Ousley
        <Ousley.Tara@azdeq.gov>, "Brightbill, Jonathan (ENRD)"
        <Jonathan.Brightbill@usdoj.gov>, "Wheeler, Andrew R."
        <Andrew.Wheeler@FaegreBD.com>, "Torres, Tomas" <Torres.Tomas@epa.gov>,
        "Aguirre, Hector" <Aguirre.Hector@epa.gov>, "Nishida, Jane"
        <Nishida.Jane@epa.gov>, "Stoker, Michael B." <stoker.michael@epa.gov>,
        "Miller, Amy" <Miller.Amy@epa.gov>
CC: "Cheatham-Strickland, Latonia" <Cheatham-Strickland.Latonia@epa.gov>
Subject: Meeting in Arizona - June 13, 2018
Thread-Topic: Meeting in Arizona - June 13, 2018
Thread-Index: AdP3m8aCbKpw0tsQS4ypKNNunIsJcA==
Date: Tue, 29 May 2018 22:27:19 +0000
Message-ID:
<DM5PR09MB2268E10504D991F3830B3D488F6D0@DM5PR09MB2268.namprd09.prod.outlook.com>
Accept-Language: en-US
Content-Language: en-US
X-MS-Has-Attach:
X-MS-TNEF-Correlator:
authentication-results: spf=none (sender IP is )
 smtp.mailfrom=wagner.kenneth@epa.gov;
x-originating-ip: [161.80.29.69]
x-ms-publictraffictype: Email
x-microsoft-exchange-diagnostics:
1;DM5PR09MB1273;7:1rVdYcPq7UwKA/EZF66oJUC2LAqPNKcLlDxF5SST2+UNqLvzPj2ZSymEPD3Fo1Rp1VexhzQ
WzwOJDeaHc5IBLkkILhV4xmUTjf78RZOMszoWMogeKhNP2QL9h3OnF5UsNh/tAVW1F1Zqwnp5y8yLeH7QGuFNrB4C
Y0sd+8mu3tM05kqEnpFVSiVX4/JFLPqXDYUNz88gmZk8K6ls4OuJwhi/1D0nIDO4JeRUowk4c0bg5oxJ+1N1NG7e1
v9WqMPg
```

x-ms-exchange-antispam-srfa-diagnostics: SOS;

x-microsoft-antispam:
UriScan:;BCL:0;PCL:0;RULEID:(7020095)(4652020)(5600026)(4534165)(4627221)(201703031133081
)(201702281549075)(2017052603328)(7153060)(7193020);SPVR:DM5PR09MB1273;

x-ms-traffictypediagnostic: DM5PR09MB1273:

x-ld-processed: 88b378b3-6748-4867-acf9-76aacbeca6a7,ExtAddr

x-microsoft-antispam-prvs:
<DM5PR09MB127308F1B91DEB1E4EF2168B8F6D0@DM5PR09MB1273.namprd09.prod.outlook.com>

x-exchange-antispam-report-test:
UriScan:(28532068793085)(21748063052155)(229425074694992);

x-ms-exchange-senderadcheck: 1

x-exchange-antispam-report-cfa-test:
BCL:0;PCL:0;RULEID:(6040522)(2401047)(5005006)(8121501046)(3002001)(3231254)(944501410)(5
2105095)(93006095)(93001095)(10201501046)(149027)(150027)(6041310)(201703131423095)(20170
2281528075)(20161123555045)(201703061421075)(201703061406153)(20161123558120)(20161123560
045)(20161123562045)(20161123564045)(6072148)(201708071742011)(7699016);SPVR:DM5PR09MB127
3;BCL:0;PCL:0;RULEID:;SPVR:DM5PR09MB1273;

x-forefront-prvs: 0687389FB0

x-forefront-antispam-report:
SFV:NSPM;SFS:(10019020)(366004)(346002)(376002)(396003)(39380400002)(39860400002)(189003)
(199004)(81156014)(8936002)(2900100001)(6306002)(81166006)(54896002)(68736007)(478600001)
(6636002)(486006)(86362001)(5250100002)(8676002)(9686003)(105586002)(74316002)(6436002)(3
3656002)(14454004)(6116002)(3846002)(55016002)(790700001)(7736002)(3660700001)(476003)(66
066001)(25786009)(4326008)(3280700002)(99286004)(106356001)(5660300001)(6506007)(2501003)
(53936002)(110136005)(186003)(236005)(316002)(7696005)(102836004)(26005)(97736004)(290600
2)(921003)(1121003);DIR:OUT;SFP:1102;SCL:1;SRVR:DM5PR09MB1273;H:DM5PR09MB2268.namprd09.pr
od.outlook.com;FPR:;SPF:None;LANG:en;PTR:InfoNoRecords;MX:1;A:1;

received-spf: None (protection.outlook.com: epa.gov does not designate
 permitted sender hosts)

x-microsoft-antispam-message-info:
yKEW8yEQ2KIt7xgpf9obMIaXpG/zzXGrU1F05KYQhtid4kJTgyWjQnrjkzEyNDYHB7zdQz5sO9+QvBjaTUrBUKQIQ
F8RALADV+uqdyieWyAG5G/H9POM8GBgKCGKPPIdyGDIQJYKFM6Xm3/pwpnSjrX2gg94q893aE120BeldpGonh7yfp
PFqmDLf/PslmGA

spamdiagnosticoutput: 1:99

spamdiagnosticmetadata: NSPM

Content-Type: multipart/alternative;
        boundary="_000_DM5PR09MB2268E10504D991F3830B3D488F6D0DM5PR09MB2268namp_"

MIME-Version: 1.0

X-MS-Office365-Filtering-Correlation-Id: 93abfcdc-bb0c-44d7-5bed-08d5c5b35717

X-OriginatorOrg: epa.gov

X-MS-Exchange-CrossTenant-Network-Message-Id: 93abfcdc-bb0c-44d7-5bed-08d5c5b35717

X-MS-Exchange-CrossTenant-originalarrivaltime: 29 May 2018 22:27:19.2665
 (UTC)

X-MS-Exchange-CrossTenant-fromentityheader: Hosted

X-MS-Exchange-CrossTenant-id: 88b378b3-6748-4867-acf9-76aacbeca6a7

X-MS-Exchange-Transport-CrossTenantHeadersStamped: DM5PR09MB1273

Message

From: Wagner, Kenneth [/O=EXCHANGELABS/OU=EXCHANGE ADMINISTRATIVE GROUP (FYDIBOHF23SPDLT)/CN=RECIPIENTS/CN=048236AB99BC4D5EA16C139B1B67719C-WAGNER, KEN]
Sent: 5/29/2018 10:27:19 PM
To: Cabrera.misael@azdeq.gov [/o=ExchangeLabs/ou=Exchange Administrative Group (FYDIBOHF23SPDLT)/cn=Recipients/cn=cbf9ba26e08a46c58363714abf679bbc-Cabrera.mis]; parke.bret@azdeq.gov; Tara Ousley [Ousley.Tara@azdeq.gov]; Brightbill, Jonathan (ENRD) [Jonathan.Brightbill@usdoj.gov]; Wheeler, Andrew R. [Andrew.Wheeler@FaegreBD.com]; Torres, Tomas [/o=ExchangeLabs/ou=Exchange Administrative Group (FYDIBOHF23SPDLT)/cn=Recipients/cn=8b2f42bb7a684e199190092e3a2e7520-TTORRES]; Aguirre, Hector [/o=ExchangeLabs/ou=Exchange Administrative Group (FYDIBOHF23SPDLT)/cn=Recipients/cn=496957db32074f0087b7cb288bffc3ca-HAGUIR02]; Nishida, Jane [/o=ExchangeLabs/ou=Exchange Administrative Group (FYDIBOHF23SPDLT)/cn=Recipients/cn=65e465e683c54e1b825f1bad32dcb099-Nishida, Jane]; Stoker, Michael B. [/o=ExchangeLabs/ou=Exchange Administrative Group (FYDIBOHF23SPDLT)/cn=Recipients/cn=dcb64b4e7edf48aabe8ef43996a4652e-Stoker, Mic]; Miller, Amy [/o=ExchangeLabs/ou=Exchange Administrative Group (FYDIBOHF23SPDLT)/cn=Recipients/cn=40bb39f199a74c5cb3956d35d6f468df-AMILLE06]
CC: Cheatham-Strickland, Latonia [/o=ExchangeLabs/ou=Exchange Administrative Group (FYDIBOHF23SPDLT)/cn=Recipients/cn=e0153e074b9640f1b6aa32cfda4f4bf9-Strickland,]
Subject: Meeting in Arizona - June 13, 2018

All:

This email is in anticipation of our June 13, 2018 meeting between Arizona Department of Environmental Quality (ADEQ), US Department of Justice (DOJ), and US Environmental Protection Agency (EPA) to be held from 12:00pm to 4:00pm in the Phoenix office of the ADEQ. We will plan on eating lunch together (menu to be circulated) to visit as we set the tone for what, we all hope, will be a productive meeting around the issues and potential solutions for the International Outfall Interceptor (IOI). Ex. 7(A)

Ex. 7(A)

1.

2. Ex. 7(A)

3.

4.

5. Please circulate a list of attendees from your respective agency.

Again, we are looking forward to a positive and productive meeting with parties who all have a significant stake in seeing the success of the water treatment for Arizona through the IOI. Please review the forgoing and let us know if there are additional points for agreement and, if agreeable, indicate your concurrence with these points for the meeting.

Let me know if you have any further questions.

Ken

Kenneth E. Wagner
Senior Advisor to the Administrator
Regional and State Affairs
U.S. EPA
1200 Pennsylvania Avenue NW
Washington, DC 20004
(202)564-1988 office
Ex. 6
wagner.kenneth@epa.gov

Message

From: Noe, Paul [Paul_Noe@afandpa.org]
Sent: 7/24/2017 11:33:40 PM
To: Wagner, Kenneth [/o=ExchangeLabs/ou=Exchange Administrative Group (FYDIBOHF23SPDLT)/cn=Recipients/cn=048236ab99bc4d5ea16c139b1b67719c-Wagner, Ken]
Subject: Re: ECOS

Ken: Thank you for your thoughtful note. Please let us know if there is anything we can do to be helpful. It was a pleasure to meet you, and I look forward to working with you.

Best regards,

Paul

On Jul 24, 2017, at 5:35 PM, Wagner, Kenneth <wagner.kenneth@epa.gov> wrote:

> Paul:
>
> I enjoyed meeting you at ECOS last week. I look forward to further interactions in the future.
>
> Respectfully,
>
> Ken
>
> Kenneth E. Wagner
> *Senior Advisor to the Administrator*
> *For Regional & State Affairs*
> **US Environmental Protection Agency**
> Office: 202-564-1988
> Cell: Ex. 6
> wagner.kenneth@epa.gov

Message

From: Tara Ousley [Ousley.Tara@azdeq.gov]
Sent: 6/1/2018 5:06:05 PM
To: Wagner, Kenneth [/o=ExchangeLabs/ou=Exchange Administrative Group (FYDIBOHF23SPDLT)/cn=Recipients/cn=048236ab99bc4d5ea16c139b1b67719c-Wagner, Ken]; Brightbill, Jonathan (ENRD) [Jonathan.Brightbill@usdoj.gov]; Wheeler, Andrew R. [Andrew.Wheeler@FaegreBD.com]; Torres, Tomas [/o=ExchangeLabs/ou=Exchange Administrative Group (FYDIBOHF23SPDLT)/cn=Recipients/cn=8b2f42bb7a684e199190092e3a2e7520-TTORRES]; Aguirre, Hector [/o=ExchangeLabs/ou=Exchange Administrative Group (FYDIBOHF23SPDLT)/cn=Recipients/cn=496957db32074f0087b7cb288bffc3ca-HAGUIR02]; Nishida, Jane [/o=ExchangeLabs/ou=Exchange Administrative Group (FYDIBOHF23SPDLT)/cn=Recipients/cn=65e465e683c54e1b825f1bad32dcb099-Nishida, Jane]; Stoker, Michael B. [/o=ExchangeLabs/ou=Exchange Administrative Group (FYDIBOHF23SPDLT)/cn=Recipients/cn=dcb64b4e7edf48aabe8ef43996a4652e-Stoker, Mic]; Miller, Amy [/o=ExchangeLabs/ou=Exchange Administrative Group (FYDIBOHF23SPDLT)/cn=Recipients/cn=40bb39f199a74c5cb3956d35d6f468df-AMILLE06]; Cheatham-Strickland, Latonia [/o=ExchangeLabs/ou=Exchange Administrative Group (FYDIBOHF23SPDLT)/cn=Recipients/cn=e0153e074b9640f1b6aa32cfda4f4bf9-Strickland,]
CC: pincognito@azwifa.gov; Cabrera.misael@azdeq.gov [/o=ExchangeLabs/ou=Exchange Administrative Group (FYDIBOHF23SPDLT)/cn=Recipients/cn=cbf9ba26e08a46c58363714abf679bbc-Cabrera.mis]; Bret Parke [Parke.Bret@azdeq.gov]; Trevor Baggiore [Baggiore.Trevor@azdeq.gov]; Mary Zanga [Zanga.Mary@azdeq.gov]; stone.amanda@azdeq.gov [/o=ExchangeLabs/ou=Exchange Administrative Group (FYDIBOHF23SPDLT)/cn=Recipients/cn=dba970a897894c688d9b9151c98d355d-stone.amanda@azdeq.gov]; Edna A. Mendoza [Mendoza.Edna@azdeq.gov]; Hans J. Huth [Huth.Hans@azdeq.gov]; Raymond D. Morgan [Morgan.Raymond@azdeq.gov]; Hunter Moore [hmoore@az.gov]; 'Jill Metzinger' [jmetzinger@az.gov]; ymendoza@azwifa.gov [/o=ExchangeLabs/ou=Exchange Administrative Group (FYDIBOHF23SPDLT)/cn=Recipients/cn=6ebf1f5710bf4cc58b1a0b8b40b7d8d7-ymendoza@azwifa.gov]
Subject: RE: Meeting in Arizona - June 13, 2018
Attachments: Hotels in Phoenix.pdf; Parking Directions.jpg; Sacks Menu.pdf; 171122_IOI_NIWTP_Priority_Matrix.pdf

I apologize but I inadvertently left off two documents.

1. Nogales SSO and Pretreatment Priority Matrix (attached and prints best on 11"x17" paper)
2. Arizona-Sonora Environmental Strategic Plan 2017-2021 – link to report http://static.azdeq.gov/pub/obep_strat_plan.pdf

Thank you,

Tara Ousley
Executive Assistant to Director Misael Cabrera, P.E.
Arizona Department of Environmental Quality
Office: (602) 771-4406
Ousley.tara@azdeq.gov

From: Tara Ousley
Sent: Friday, June 01, 2018 9:47 AM
To: Wagner, Kenneth <wagner.kenneth@epa.gov>; Brightbill, Jonathan (ENRD) <Jonathan.Brightbill@usdoj.gov>; Wheeler, Andrew R. <Andrew.Wheeler@FaegreBD.com>; Torres, Tomas <Torres.Tomas@epa.gov>; Aguirre, Hector <Aguirre.Hector@epa.gov>; Nishida, Jane <Nishida.Jane@epa.gov>; Stoker, Michael B. <stoker.michael@epa.gov>; Miller, Amy <Miller.Amy@epa.gov>; Cheatham-Strickland, Latonia <Cheatham-Strickland.Latonia@epa.gov>
Cc: pincognito@azwifa.gov; Misael Cabrera <Cabrera.Misael@azdeq.gov>; Bret Parke <Parke.Bret@azdeq.gov>; Trevor Baggiore <Baggiore.Trevor@azdeq.gov>; Mary Zanga <Zanga.Mary@azdeq.gov>; Amanda E. Stone <Stone.Amanda@azdeq.gov>; Edna A. Mendoza <Mendoza.Edna@azdeq.gov>; Hans J. Huth <Huth.Hans@azdeq.gov>;

Raymond D. Morgan <Morgan.Raymond@azdeq.gov>; Hunter Moore <hmoore@az.gov>; 'Jill Metzinger' <jmetzinger@az.gov>; Yolanda Mendoza <ymendoza@azwifa.gov>
Subject: RE: Meeting in Arizona - June 13, 2018

Good morning,

Thank you so much for the email confirming our upcoming meeting on Wednesday, June 13, 2018, 12:00 – 4:00 p.m., that includes a working lunch. Below is a list of participants that will be attending the meeting from WIFA and ADEQ, please reply back with your list of attendees, titles, and email addresses for our logistical conference room planning. I have attached a list of hotels near our office and I am happy to work with your assistants to help them with your travel arrangements. Attached is the lunch menu, please reply back to me with your lunch choice by 6/11/18. We are looking forward to the meeting and please feel free to reach out to me for any assistance. Thank you, Tara Ousley

- Trish Incognito, Executive Director, Water Infrastructure Finance Authority of Arizona (WIFA)
- Misael Cabrera, Director, ADEQ
- Bret Parke, Deputy Director of Operations, ADEQ
- Trevor Baggiore, Water Quality Division Director, ADEQ
- Amanda Stone, Chief Policy and Legislative Affairs Officer, ADEQ
- Edna Mendoza, Border Environmental Manager, ADEQ
- Hans Huth, Environmental Associate Hydrogeologist, ADEQ

- **Date:** Wednesday, June 13, 2018
- **Time:** 12:00-4:00 pm (Includes Working Lunch)
- **Topic:** Issues and Potential Solutions for the International Outfall Interceptor (IOI)
- **Location:** ADEQ, 1110 West Washington Street, 6th Floor, Conf. Room #6100B, Phoenix, AZ 85007
- **Parking:** Free visitor parking in the first floor of the parking garage (entrance on north side of Washington Street, west of 10th Avenue). ADEQ building is directly behind the Evans Historical House.
- **Sign-In:** Sign in at the ADEQ receptionist's office on the 1st floor and obtain a visitor's badge. Have receptionist call Tara Ousley at 602-771-4406 to escort you to the conference room.
- Directions to ADEQ >
  Parking at ADEQ >

Thank you,
Tara Ousley
Executive Assistant to Director Misael Cabrera, P.E.
Arizona Department of Environmental Quality
1110 West Washington Street
Phoenix, AZ 85007
Office: (602) 771-4406
Ousley.tara@azdeq.gov
www.azdeq.gov

From: Wagner, Kenneth [mailto:wagner.kenneth@epa.gov]
Sent: Tuesday, May 29, 2018 3:27 PM
To: Misael Cabrera <Cabrera.Misael@azdeq.gov>; Bret Parke <Parke.Bret@azdeq.gov>; Tara Ousley <Ousley.Tara@azdeq.gov>; Brightbill, Jonathan (ENRD) <Jonathan.Brightbill@usdoj.gov>; Wheeler, Andrew R.

<Andrew.Wheeler@FaegreBD.com>; Torres, Tomas <Torres.Tomas@epa.gov>; Aguirre, Hector <Aguirre.Hector@epa.gov>; Nishida, Jane <Nishida.Jane@epa.gov>; Stoker, Michael B. <stoker.michael@epa.gov>; Miller, Amy <Miller.Amy@epa.gov>
Cc: Cheatham-Strickland, Latonia <Cheatham-Strickland.Latonia@epa.gov>
Subject: Meeting in Arizona - June 13, 2018

All:

This email is in anticipation of our June 13, 2018 meeting between Arizona Department of Environmental Quality (ADEQ), US Department of Justice (DOJ), and US Environmental Protection Agency (EPA) to be held from 12:00pm to 4:00pm in the Phoenix office of the ADEQ. We will plan on eating lunch together (menu to be circulated) to visit as we set the tone for what, we all hope, will be a productive meeting around the issues and potential solutions for the International Outfall Interceptor (IOI). Ex. 7(A)

Ex. 7(A)

1. en
2. Ex. 7(A)
3.
4.

5. Please circulate a list of attendees from your respective agency.

Again, we are looking forward to a positive and productive meeting with parties who all have a significant stake in seeing the success of the water treatment for Arizona through the IOI. Please review the forgoing and let us know if there are additional points for agreement and, if agreeable, indicate your concurrence with these points for the meeting.

Let me know if you have any further questions.

Ken

Kenneth E. Wagner
Senior Advisor to the Administrator
Regional and State Affairs
U.S. EPA
1200 Pennsylvania Avenue NW
Washington, DC 20004
(202)564-1988 office
(202 Ex. 6
wagner.kenneth@epa.gov

LIST OF HOTELS CLOSE TO ADEQ:

Hotel Palomar CityScape Downtown Phx **(0.8 mi)**
2 East Jefferson Street
Phoenix, AZ 85004
602-253-6633

Hyatt Regency Downtown Phoenix (1.3 miles)
122 North 2nd Street
Phoenix, AZ 85004
602-252-1234

Renaissance Phoenix Hotel (1.3 miles)
50 East Adams Street
Phoenix, AZ 85004
602-333-0000

Hotel San Carlos (1.3 miles)
202 N. Central Avenue
Phoenix, AZ 85004
602-253-4121

Sheraton Phoenix Downtown (1.3 miles)
340 North 3rd Street
Phoenix, AZ 85004
602-262-2500

Westin Hotel (1.5 miles)
333 N. Central Avenue
Phoenix, AZ 85004
602-429-3500
(Freeport MacMoRan tower)

Springhill Suites (1.6 miles)
802 East Van Buren
Phoenix, AZ 85006
602-307-9929

Best Western Central Phoenix Inn (1.8 miles – Central & Deck Park)
1100 North Central Avenue
Phoenix, AZ 85004
602-252-2100

Holiday Inn Express (1.9 miles - near AZ Center)
620 N. 6th Street
Phoenix, AZ 85004
602-452-2020 Toll free 1-877-856-7815

Hilton Suites (3.2 miles - Thomas & Central)
10 E. Thomas Road
Phoenix, AZ 85012
602-222-1111

Extended Stay Deluxe (Wellesley Inn & Suites) (3.6 miles - at Park Central)
217 W. Osborn Rd.
Phoenix, AZ 85013
602-279-9000

Hampton Inn (3.6 miles - at Park Central)
160 W. Catalina Dr.
Phoenix, AZ 85013
602-200-0990

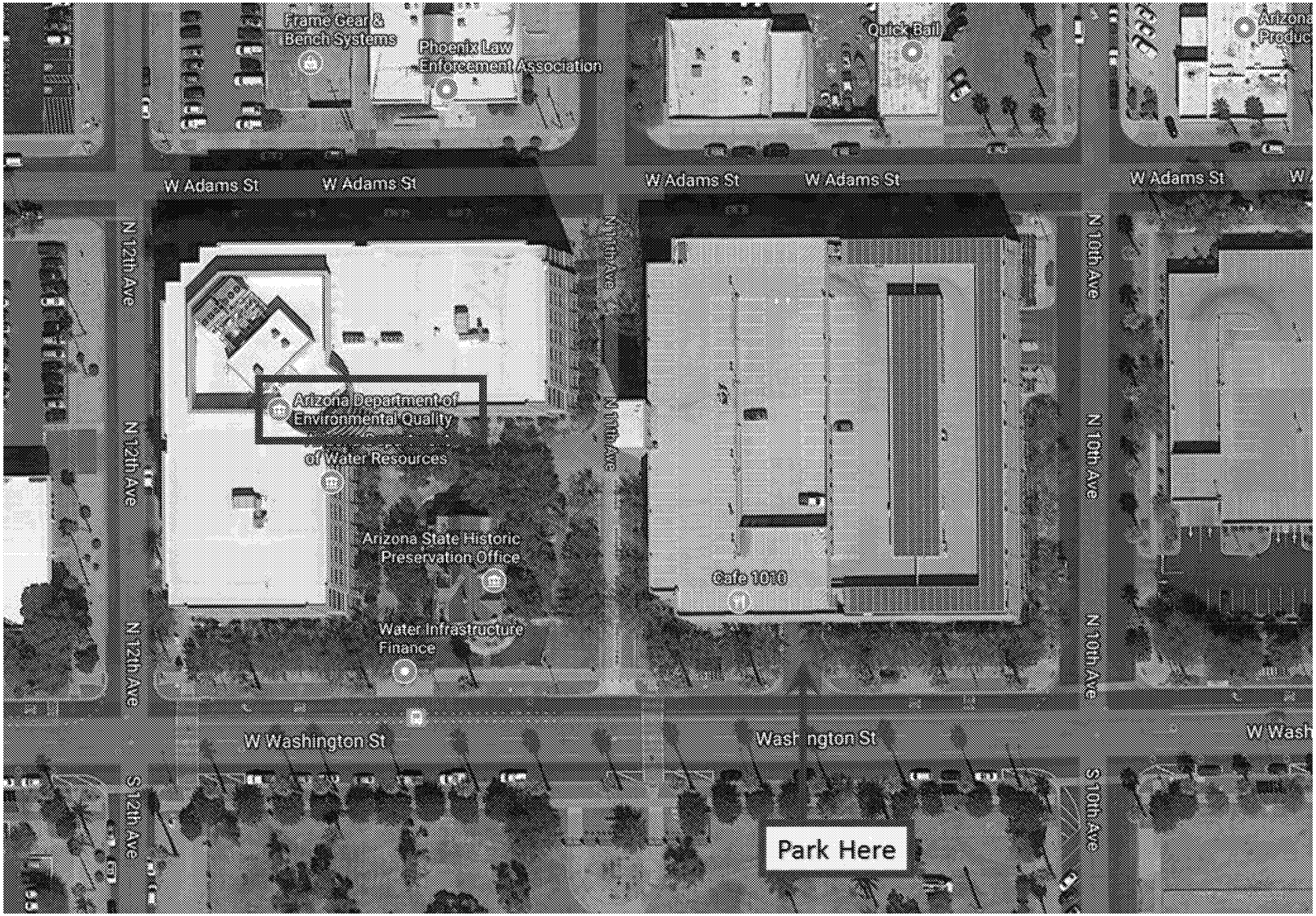
Frame Gear & Bench Systems
Phoenix Law Enforcement Association
Quick Ball
W Adams St
W Adams St
W Adams St
W Adams St
N 12th Ave
N 12th Ave
N 12th Ave
N 11th Ave
N 11th Ave
N 10th Ave
N 10th Ave
N 10th Ave
Arizona Department of Environmental Quality
of Water Resources
Arizona State Historic Preservation Office
Water Infrastructure Finance
Cafe 1010
W Washington St
Wash ngton St
S 12th Ave
S 10th Ave
Park Here

ARCADIA
4247 E. Indian School
Phoenix, AZ 85018
Phone: 602-840-4649
FAX: 602-840-4842
Hours: Mo-Sa, 9am-3pm

PHOENIX
231 W. Thomas Rd.
Phoenix, AZ 85013
Phone: 602-604-9661
FAX: 602-604-9665
Hours: Mo-Sa, 9am-3pm

HARDY
839 W. University
Tempe, AZ 85281
Phone: 480-967-2980
FAX: 480-967-9223
Hours: Mo-Fr, 8am-3pm

ASU
35 East Ninth St.
Tempe, AZ 85281
Phone: 480-966-9266
FAX: 480-966-1171
Hours: Mo-Fr, 8am-3pm

www.sacks.info

Signature Sandwiches:

Sacks Symphony 8.15
Turkey breast, bacon, avocado, tomato, alfalfa sprouts, cream cheese, mayo, on 12 grain bread

Sacks Overture 7.69
Prime beef, sweet onion, tomato, lettuce, red onion, mild horseradish sauce, on an 8 inch baguette

Sacks Impressionist (Veggie) 7.95
Choice of 2 cheeses, lettuce. tomato, cucumber, carrots, avocado, onions, sprouts, cream cheese, mayo, on 12 grain bread

Sacks Improv 7.69
Turkey breast, herb stuffing, cranberry sauce, shredded lettuce, mayo, on an 8 inch baguette

Sacks Dali 6.89
Homemade egg salad, country bacon, leaf lettuce, tomato, cream cheese, mayo, on 12 grain bread

Sacks Jazz 7.89
Country bacon, leaf lettuce, tomato, mayo, avocado, cream cheese, on 12 grain bread

Sacks Mona 9.15
Nova Lox, avocado, lemon cream cheese with capers, sprouts, red onion, on pumpernickel bread

Sacks Art Deco 8.15
Salami, ham, provolone cheese, marinated bell peppers, tomato, onions, pepperoncinis, lettuce, italian dressing, on an 8 inch baguette

Sacks Van Gogh 7.95
Rare roast beef, fresh dill, Havarti cheese, sprouts, Sacks special deli mustard, on pumpernickel bread

Sacks Picasso (Hot!) 8.15
4 savory meatballs, provolone cheese, Mama Cosenza's original Italian sauce, on an 8 inch baguette

Sacks Encore (Hot!) 8.49
Prime steak, provolone, sautéed onions, peppers (jalapeños, sweet bell peppers, or mixed), Feta yogurt dressing & lettuce (or tomato sauce w/ grated parmesan), on an 8 inch baguette

Sacks Rubens (Hot!) 8.49
Pastrami, Swiss cheese, homemade coleslaw, 1000 Island, on marble rye

Sacks Gothic (Hot!) 8.15
Turkey breast, ham, sautéed, mushrooms, Swiss cheese, shredded lettuce, mayo, on an 8 inch baguette

Sacks O'Keefe (Hot!) 8.49
Grilled seasoned chicken breast, sautéed mushrooms, Swiss cheese, avocado, lettuce, tomato, honey mustard dressing, on an 8 inch baguette

---

Custom Create Your Own Sandwich (starting at 4.59):

Main Ingredient:

Turkey	7.09
Roast Beef	7.09
Pastrami	7.69
Ham	6.69
Chicken Salad	7.49
Tuna Salad	7.49
Egg Salad	6.49
BBQ Beef	8.15
PBJ	4.59
Grilled Cheese	5.45
Extra Meat	2.55
1/2 Sandwich	5.34

Breads:
12 Grain, Baguette, Sourdough, White, Marble Rye, Pumpernickel, Tomato Basil, Low Carb Wrap (0.49), Spinach Wrap (0.49), Tomato Basil Wrap (0.49), Lettuce Wrap (0.49), Gluten Free Bun (0.99)

Veggies *(First 4 Veggies are FREE. Any additional are 0.49 each)*
Lettuce, Tomato, Cucumber, Red Onions, Mushrooms, Carrots, Black Olives, Fresh Spinach, Alfalfa Sprouts, Pepperoncinis, Marinated Bell Peppers, Sweet Pickles, Dill Pickles

Cheeses:
Swiss, American, Provolone, Jack, Cheddar, Pepper Jack (0.99 each); Havarti (1.19); Cream Cheese (0.49)

Details:
Mayo, Mustards *(Deli, Honey, Yellow, Dijon)*, Horseradish Sauce

Other:
Bacon (0.99), Avocado (0.99)

Palette of FRESH *Salads*:

Sacks Garden Salad 7.29
Cucumber, broccoli, cauliflower, tomato, red onion, served on bed of lettuce with your choice of side dressing

Sacks Salads 8.74
All the ingredients of Sacks Garden Salad with your choice of topping and dressing served on the side. **Choose main topping:** Grilled shaved steak, grilled sliced chicken breast, grilled sliced Cajun chicken breast, albacore tuna salad w/ almonds, chicken salad w/ almonds, egg salad, Sacks rotelle pasta

Sacks Chef Salad 8.74
American cheese, Swiss cheese, ham, turkey, tomato, served on a bed of lettuce with your choice of side dressing

Sacks Cobb Salad 8.74
Turkey, bacon and cheddar cheese atop Sacks Garden Salad with your choice of side dressing

Sacks Caesar Salad 7.29
Fresh Romaine lettuce, parmesan cheese, croutons and cracked black pepper tossed with Caesar dressing. **Add grilled chicken breast** (1.45) **or grilled Cajun chicken breast** ($1.45)

Choice of Dressing:
Italian, blue cheese, feta yogurt, ranch, balsamic vinaigrette, raspberry vinaigrette, fat free sun dried tomato basil, honey poppy seed, chipotle ranch, 1000 island, red wine vinegar & olive oil (extra dressing 0.99)

Substitute Fresh Spinach for Lettuce 0.49

Pasta Renaissance:

Our original recipe marinara sauce by Mama Cosenza served over angel hair pasta with grated parmesan cheese and homemade garlic bread 7.09

Add 2 Meatballs 8.74

Add Grilled Chicken 8.74

Add Sautéed Veggies
(Mushrooms, Onions, Green Peppers - 0.49 each)

Wanda's Magical Cookie Dough:

Bake a batch at home (2 lbs.) 6.49

Accompaniments:

Side Salads:

Garden Side Salad	3.99
Oriental Noodle	1.74
Potato Salad	1.74
Coleslaw	1.24
Rotelle Pasta	1.74
Chicken Salad	3.59
Albacore Tuna Salad	3.79
Kosher Spear	0.55
Assorted Chips	1.55

Sacks DEAL!*

Choice of Chips & 24 oz. Drink
**In store only. No delivery* 2.99

Sweet Endings:

Cookies:

Chocolate Chip (Sm)	0.55
Chocolate Chip (Lg)	1.20
Sugar	1.20
Oatmeal Pecan Raisin	2.05
Peanut Butter	2.05
Moca Choc. Chip	2.05
Fifty-Seven	2.05

Desert Bars:

Rocky Road	3.09
Raspberry Cream Cheese	3.09
Choc. Chip Coconut	3.09
Caramel Apple	3.09
Lemon	3.09

Beverages:

Fountain Drinks:

Regular	1.94
Large	2.56

(RC Cola, Diet RC Cola, Dr. Pepper, 7up, Squirt, Canada Dry Ginger Ale, Sunkist Orange, Lemonade, Assorted Fresh Brewed Teas, Seattle's Market Spice Tea)

Assorted Bottled and Canned Beverages:
..... 1.55 - 3.39

Other:

Milk	1.94
Coffee	1.55

Pick-up Service:

Call, FAX, or Order Online for an expedited pick-up.

Delivery Service:

Please check online or ask for details at the Sacks location in your area for minimum order required, delivery times and areas, and any applicable delivery charge.

Gourmet Catering:

Party trays and catering are available. Enjoy your next group meeting or party by leaving the art of food design to us.

www.sacks.info

SACKS Art of Sandwiches

ARCADIA
4247 E. Indian School
Phoenix, AZ 85018
Phone: 602-840-4649
FAX: 602-840-4842
Hours: Mo-Sa, 9am-3pm

PHOENIX
231 W. Thomas Rd.
Phoenix, AZ 85013
Phone: 602-604-9661
FAX: 602-604-9665
Hours: Mo-Sa, 9am-3pm

HARDY
839 W. University
Tempe, AZ 85281
Phone: 480-967-2980
FAX: 480-967-9223
Hours: Mo-Fr, 8am-3pm

ASU
35 East Ninth St.
Tempe, AZ 85281
Phone: 480-966-9266
FAX: 480-966-1171
Hours: Mo-Fr, 8am-3pm

Delivery Report

From: Microsoft Outlook [/O=EXCHANGELABS/OU=EXCHANGE ADMINISTRATIVE GROUP (FYDIBOHF23SPDLT)/CN=RECIPIENTS/CN=MICROSOFTEXCHANGE329E71EC88AE4615BBC36AB6CE41109EF7088051]
Sent: 6/8/2018 4:30:34 PM
To: Andrew.Wheeler@FaegreBD.com
Subject: Undeliverable: Fwd: Creston Water
Attachments: Fwd: Creston Water

Your message
To: Traylor, Patrick; Andrew.Wheeler@FaegreBD.com
Subject: Fwd: Creston Water
Sent: 6/8/2018 4:30:32 PM

Your message to Andrew.Wheeler@FaegreBD.com couldn't be delivered.

When Office 365 tried to send your message, the receiving email server outside Office 365 reported an error.

wagner.kenneth	**Office 365**	**Andrew.Wheeler**
Sender		**Action Required**
		Policy violation or system error

How to Fix It

Check the "Reported Error" from the "Error Details" section shown below for more information about the problem. The error might tell you what went wrong and how to fix it. For example, if the error states that the message was blocked due to a potential virus or because the message was too large, try sending the message again without attachments.

If you're not able to fix the problem, it's likely that only the recipient's email admin can fix it. Contact the recipient by some other means (by phone, for example) and ask them to tell their email admin about the problem. Give them the "Reported Error" from the "Error Details" section below.

Was this helpful? Send feedback to Microsoft.

More Info for Email Admins

Status code: 550 5.0.350

The error reported by the receiving server wasn't specific enough to determine the exact nature of the problem. These errors often indicate the message violates a security or policy setting configured on the recipient's email servers.

If the sender is unable to fix the problem by modifying their message, then it's likely a problem that only the recipient's email admin can fix. Try the following:

Check the error for information about the problem - The "Reported Error" returned by the external email server can be found in the "Error Details" section below. This error might tell you what went wrong and provide clues for how to fix it. For example, if the error states the message was rejected due a Sender Policy Framework (SPF) issue, then you'll have to work with your domain registrar to correctly configure your domain's SPF records.

Check the error for information about where the problem is happening - For example, look for a domain name like contoso.com. A domain name in the error might suggest who is responsible for the error. It could be the recipient's email server, or it could be a third-party service that your organization or the recipient's organization is using to process or filter email messages.

If you can't fix the problem, contact the responsible party's email admin - Give them the error code and error message from this non-delivery report (NDR) to help them troubleshoot the issue. For security or policy violation issues, it might be sufficient for them to just add your sending IP addresses or domain to their allowed senders list.

It's likely that only the recipient's email admin can fix the problem. Unfortunately, it's unlikely Office 365 Support will be able to help with these kinds of externally reported errors.

Original Message Details

Created Date:	6/8/2018 4:30:32 PM
Sender Address:	wagner.kenneth@epa.gov
Recipient Address:	Andrew.Wheeler@FaegreBD.com
Subject:	Fwd: Creston Water

Error Details

Reported error:	*550 5.0.350 Remote server returned an error -> 550 #5.1.0 Address rejected.*
DSN generated by:	DM5PR09MB2044.namprd09.prod.outlook.com
Remote server:	mail1.faegrebd.com

Message Hops

HOP	TIME (UTC)	FROM	TO	WITH
1	6/8/2018 4:30:32 PM	DM5PR09MB2268.namprd09.prod.outlook.com	DM5PR09MB2268.namprd09.prod.outlook.com	mapi
2	6/8/2018 4:30:33 PM	DM5PR09MB2268.namprd09.prod.outlook.com	DM5PR09MB2044.namprd09.prod.outlook.com	Microsoft SMTP Serve cipher=TLS_ECDHE_R

Original Message Headers

```
DKIM-Signature: v=1; a=rsa-sha256; c=relaxed/relaxed; d=usepa.onmicrosoft.com;
```

s=selector1-epa-gov;
h=From:Date:Subject:Message-ID:Content-Type:MIME-Version:X-MS-Exchange-SenderADCheck;
bh=pr8k0/76JXWqnaT+PpSxlc8valuWY1Pb/TNXAXUVCTI=;

b=OgKjx5DolibhlKDlMoElGF6e6puzcj31u/bt9uA3L6+PdT9NrBcBO2AeyUuRPGjywbrWjNUeeEZUzTokTUo981t
O/q8KuemtTwV6bSgWXSDtyAUrM8nraPJ9mRN5+2tzuoL7Jb+oItb96cJUifDGq748IbiqQ4xVAy4jr65/eq8=

Received: from DM5PR09MB2268.namprd09.prod.outlook.com (10.172.190.144) by
DM5PR09MB2044.namprd09.prod.outlook.com (10.173.129.150) with Microsoft SMTP
Server (version=TLS1_2, cipher=TLS_ECDHE_RSA_WITH_AES_256_GCM_SHA384) id
15.20.841.17; Fri, 8 Jun 2018 16:30:33 +0000

Received: from DM5PR09MB2268.namprd09.prod.outlook.com
([fe80::5c12:c00f:44ff:ebe4]) by DM5PR09MB2268.namprd09.prod.outlook.com
([fe80::5c12:c00f:44ff:ebe4%7]) with mapi id 15.20.0841.015; Fri, 8 Jun 2018
16:30:32 +0000

From: "Wagner, Kenneth" <wagner.kenneth@epa.gov>

To: "Traylor, Patrick" <traylor.patrick@epa.gov>,
"Andrew.Wheeler@FaegreBD.com" <Andrew.Wheeler@FaegreBD.com>

Subject: Fwd: Creston Water

Thread-Topic: Creston Water

Thread-Index: AdP/QiOX+NQf98cdSYaBuwyGMBsgAwAAqo8AAABN3zY=

Date: Fri, 8 Jun 2018 16:30:32 +0000

Message-ID: <498B8740-E839-4A0E-B655-40CF0BB5D55A@epa.gov>

References:
<BYAPR09MB2887206D6FA3BEFB52E8124CFA7B0@BYAPR09MB2887.namprd09.prod.outlook.com>,<CAMhCCw
eJFReKKQ35aLC36xRYm7XyJnDLkG_krEWVSyt_KVYTBQ@mail.gmail.com>

In-Reply-To: <CAMhCCweJFReKKQ35aLC36xRYm7XyJnDLkG_krEWVSyt_KVYTBQ@mail.gmail.com>

Accept-Language: en-US

Content-Language: en-US

X-MS-Has-Attach:

X-MS-TNEF-Correlator:

authentication-results: spf=none (sender IP is)
smtp.mailfrom=wagner.kenneth@epa.gov;

x-originating-ip: [2600:100e:b045:a4ca:b16a:eb33:7c0:ce83]

x-ms-publictraffictype: Email

x-microsoft-exchange-diagnostics:
1;DM5PR09MB2044;7:PzfL4+eO58Kn63SCn67HixlawUPo8yYVp+vLaASj7JmIM3dI54yzqjlrQJDvAHihqNKw3RF
MN7dIYB5UKjw+EHm3voAVaqJxnFDgGbciESql7M0opKX0aKg18fcPPSurFolI7R9BwgfmQ4mVnNCA73pVqVX3/WPc
PlcbKdEDWgHbfoPZ+M4xEaYa8AlUrNSzjm2P04YqFv2MIrnrLuIDUs6YdeSPvc/DacR/CayCj3DgdI3n5rIaNOx1x
JI5sm/S

x-ms-exchange-antispam-srfa-diagnostics: SOS;SOR;

x-forefront-antispam-report: SFV:SKI;SCL:-
1;SFV:NSPM;SFS:(10019020)(366004)(39860400002)(346002)(396003)(39380400002)(376002)(19900
4)(189003)(99286004)(97736004)(86362001)(2616005)(76176011)(316002)(110136005)(46003)(102
836004)(59450400001)(6506007)(53546011)(83716003)(446003)(14454004)(11346002)(2501003)(82
746002)(68736007)(345774005)(229853002)(5250100002)(606006)(6436002)(3280700002)(2906002)
(105586002)(6486002)(106356001)(7116003)(53376002)(966005)(53366004)(2473003)(6116002)(65
12007)(2900100001)(33656002)(53936002)(236005)(478600001)(25786009)(486006)(36756003)(630
6002)(81156014)(8936002)(81166006)(8676002)(54896002)(476003)(5660300001)(3660700001)(733
005)(7736002)(493534005);DIR:OUT;SFP:1102;SCL:1;SRVR:DM5PR09MB2044;H:DM5PR09MB2268.namprd
09.prod.outlook.com;FPP:;SPF:None;LANG:en;PTR:InfoNoRecords;A:1;MX:1;

x-microsoft-antispam:
UriScan:;BCL:0;PCL:0;RULEID:(7020095)(4652020)(5600026)(2017052603328)(7153060)(7193020);
SRVR:DM5PR09MB2044;

x-ms-traffictypediagnostic: DM5PR09MB2044:

x-microsoft-antispam-prvs:
<DM5PR09MB20440EC45D3CDDA8C6843F058F7B0@DM5PR09MB2044.namprd09.prod.outlook.com>

x-exchange-antispam-report-test:
UriScan:(165176249663242)(211936372134217)(179696456005106)(229838945174439)(106180626270
275)(229425074694992);

x-ms-exchange-senderadcheck: 1

x-exchange-antispam-report-cfa-test:
BCL:0;PCL:0;RULEID:(6040522)(2401047)(5005006)(8121501046)(10201501046)(3231254)(20170807
01022)(944501410)(52105095)(3002001)(93006095)(93001095)(149027)(150027)(6041310)(2016112
3564045)(20161123558120)(20161123562045)(20161123560045)(201703131423095)(201702281528075
)(20161123555045)(201703061421075)(201703061406153)(6072148)(201708071742011)(7699016);SR
VR:DM5PR09MB2044;BCL:0;PCL:0;RULEID:;SRVR:DM5PR09MB2044;

x-forefront-prvs: 06973FFAD3

received-spf: None (protection.outlook.com: epa.gov does not designate
 permitted sender hosts)

x-microsoft-antispam-message-info:
gExCqoJvaUb0oPPNU2DwHdoBYHlacyM0RisQUZrQJzKD5GvMbHiuxGLVPsE3bzZFtsHEZTJilPdqGqk9ldOnggn/m
blGx/bOwMFGTXz4EB27X7e7dKjpeTS+OgPwBr0tG9nuhezZBEbO6FW18LP0nktBWZmTJzt8n5PvPNLz8Q07akd3/U
kz8g90XKvK0upJ

spamdiagnosticoutput: 1:99

spamdiagnosticmetadata: NSPM

Content-Type: multipart/alternative;
        boundary="_000_498B8740E8394A0EB65540CF0BB5D55Aepagov_"

MIME-Version: 1.0

X-MS-Office365-Filtering-Correlation-Id: 96e8ffd8-65d3-4c55-b450-08d5cd5d27e7

X-OriginatorOrg: epa.gov

X-MS-Exchange-CrossTenant-Network-Message-Id: 96e8ffd8-65d3-4c55-b450-08d5cd5d27e7

X-MS-Exchange-CrossTenant-originalarrivaltime: 08 Jun 2018 16:30:32.7031
 (UTC)

X-MS-Exchange-CrossTenant-fromentityheader: Hosted

X-MS-Exchange-CrossTenant-id: 88b378b3-6748-4867-acf9-76aacbeca6a7

X-MS-Exchange-Transport-CrossTenantHeadersStamped: DM5PR09MB2044

Message

From: Wagner, Kenneth [/O=EXCHANGELABS/OU=EXCHANGE ADMINISTRATIVE GROUP (FYDIBOHF23SPDLT)/CN=RECIPIENTS/CN=048236AB99BC4D5EA16C139B1B67719C-WAGNER, KEN]
Sent: 6/8/2018 4:30:32 PM
To: Traylor, Patrick [/o=ExchangeLabs/ou=Exchange Administrative Group (FYDIBOHF23SPDLT)/cn=Recipients/cn=b6d06c6b766c4b4b8bfdf6b0fea4b998-Traylor, Pa]; Andrew.Wheeler@FaegreBD.com
Subject: Fwd: Creston Water

Patrick: your help is not noted here, but pass this along to your staff as it was a team effort!

Thanks,

Ken

Begin forwarded message:

> **From:** "Ehm, William" <william.ehm@dnr.iowa.gov>
> **Date:** June 8, 2018 at 10:21:50 AM MDT
> **To:** "Wagner, Kenneth" <wagner.kenneth@epa.gov>
> **Cc:** "Gulliford, Jim" <gulliford.jim@epa.gov>, pruitt.scott@epa.gov
> **Subject: Re: Creston Water**
>
> Ken,
> I have sent you a note in the mail, but multiple thanks never hurt in a situation such as this. Within hours of my call to you, the membranes were cleared and allowed to move into the United States. This prompt action restored potable drinking water to Creston and the surrounding six counties two days sooner than the water works staff had projected. This is a model of our state/federal partnership.
> In addition, I have suggested and I believe that, some of the damaged membranes will be headed to the ORD facility in Cincinnati to assist in determining what went wrong so quickly.
> Again, thank you for your assistance.
> Bill
>
> On Fri, Jun 8, 2018 at 11:03 AM, Gulliford, Jim <gulliford.jim@epa.gov> wrote:
>
> > Ken – I don't know if you saw this – thanks for your initiative to help Bill make this happen.
> >
> > jbg
> >
> > **Officials share good news over boil order - KCCI Ch. 8 Des Moines - 6/5/18** - Thousands of people in southwestern Iowa were without clean drinking water Monday as a boil order entered its fourth day.
> > http://bit.ly/2JFjhFG

Jim Gulliford

Region 7 Administrator

11201 Renner Blvd.

Lenexa, KS 66219

--

Bill Ehm | Division Administrator
Iowa Department of Natural Resources
P 515-725-8300 | F 515-725-8202 | 502 E. 9th St., Des Moines, IA 50319
www.iowadnr.gov

Message

From: Brewer, Dick [Dick.Brewer@duke-energy.com]
Sent: 2/27/2018 6:46:12 PM
To: Wagner, Kenneth [/o=ExchangeLabs/ou=Exchange Administrative Group (FYDIBOHF23SPDLT)/cn=Recipients/cn=048236ab99bc4d5ea16c139b1b67719c-Wagner, Ken]
CC: Weiss, Dan [Dan.Weiss@duke-energy.com]
Subject: May 9 & 10 Tri-State Conference in Cincinnati, OH

Ken,
The 11th annual Tri-State Electric Utility Environmental Conference would be honored to have you keynote this year's event at 10:00 on May 10th, directly prior to the Indiana, Kentucky, and Ohio environmental agency leads at the Marriott Cincinnati North hotel. The event is free to regional utility representatives and we typically have 80 subject matter experts and management from large and small, investor owned, municipal, and cooperative electric utilities. The state environmental agency leaders have been a constant on our agenda and this year's theme is "stakeholder engagement" – when to do it, how to do it well, and why do it. On May 9th, we will hear from the Sierra Club and Kentucky Resource Council, as well as the utility perspective on stakeholder engagement supporting CCR compliance.
I heard you speak at the Kentucky Governor's Conference on Energy and the Environment on Cooperative Federalism in 2017 and understand you are speaking at the MEC Sustainability and Environmental Health & Safety Symposium in Cincinnati in March (I am also on that event planning team). I hope your schedule will allow you to consider our event. Thanks and feel free to contact me with questions.

Richard Brewer
Duke Energy
Ex. 6

Message

From: Mark [mark@mecseminars.com]
Sent: 2/7/2018 6:40:14 PM
To: sean.alteri@ky.gov [/o=ExchangeLabs/ou=Exchange Administrative Group (FYDIBOHF23SPDLT)/cn=Recipients/cn=f999b3b9716c4924b5cbb9c4cdf645d0-sean.alteri@ky.gov]; Baugues, Keith [/o=ExchangeLabs/ou=Exchange Administrative Group (FYDIBOHF23SPDLT)/cn=Recipients/cn=user6d5ac5e5]; christopher.beekman@epa.ohio.gov; aberinger@ceecoequipment.com; trent.blake@keramida.com; kbrankamp@marathonpetroleum.com; carolyn.brown@dinsmore.com; cbudzynski@slk-law.com; craig.butler2@epa.ohio.gov; kevin.butt@toyota.com; jcave@stites.com; CLARK METTLER, MARTHA [/o=ExchangeLabs/ou=Exchange Administrative Group (FYDIBOHF23SPDLT)/cn=Recipients/cn=user245f4c8f]; diane.coleman@trane.com; mickey.croxton@plaskolite.com; tcrummy@wm.com; jeff.cummins@ky.gov [/o=ExchangeLabs/ou=Exchange Administrative Group (FYDIBOHF23SPDLT)/cn=Recipients/cn=b55c4e939992473ca025d2834396f866-jeff.cummins@ky.gov]; Chris.Daniels@owenscorning.com; cdavis@melinkcorp.com; dewbury.md@pg.com; ndisanti@pcc-group.com; pdubenetzky@corner-enviro.com; bearly@stites.com; chad.edwards@emersiondesign.com; patrik.eskandari@magna.com; christy.fetsch@trane.com; mfosnaugh@trinityconsultants.com; tgerstle@eqm.com; jdgibbs@erm.com; Peter.Goodmann@ky.gov; michael.gray@dinsmore.com; jgregory@trinityconsultants.com; whh@haaklawllc.com; eharper@ehstech.com; scott.hassell@53.com; Zhatahet@dickinsonwright.com; rhawks@QSEMsolutions.com; Jason Heath [/o=ExchangeLabs/ou=Exchange Administrative Group (FYDIBOHF23SPDLT)/cn=Recipients/cn=userc6e0cbc3]; ghemker@ehstech.com; nhess@pcc-group.com; shesselbein@marathonpetroleum.com; benjamin.h.1@bwc.state.oh.us; robert.hocks@duke-energy.com; bob.hodanbosi@epa.ohio.gov; Valoria.Hoover@OhioAttorneyGeneral.gov; philip.imber@lge-ku.com; ajennings@trinityconsultants.com; Johnson.Gaye@dol.gov; cory.justice@mubea.com; harry.kallipolitis@epa.ohio.gov; tiffani.kavalec@epa.ohio.gov; Keatley, Aaron (EEC) [/o=ExchangeLabs/ou=Exchange Administrative Group (FYDIBOHF23SPDLT)/cn=Recipients/cn=user356e3fea]; max.kelln@FaegreBD.com; katie.kistler@AKSteel.com; hknight@bdlaw.com; james_lane@goodyear.com; tim.ling@plaskolite.com; klowery@trinityconsultants.com; olivia.lucas@faegrebd.com; smadden@ehstech.com; hmanning@eqm.com; tanis.marquette@hexion.com; dawn.mays@hamilton-co.org; jason.mennino@dowcorning.com; snewlon@dickinsonwright.com; botten@trinityconsultants.com; moverton@keramida.com; DOwen@dickinsonwright.com; don.owens@owenscorning.com; michael.pahutski@duke-energy.com; elena.pfarr@macys.com; bpigott@idem.in.gov; cathy.price@louisville.edu; cory.riley@meritor.com; drobin@lilly.com; aromig@psrb.com; christar@syaeng.com; gschewe@trinityconsultants.com; terri.sexton@navistar.com; catherine.p.sheehy@ul.com; rshelley@hallenvironmental.net; rob.shoaff@novipax.com; jonah.simons@nucor.com; kesingleton@suncoke.com; rsinha@trihydro.com; tony.sullivan@btlaw.com; Tachtiris, Valerie [/o=ExchangeLabs/ou=Exchange Administrative Group (FYDIBOHF23SPDLT)/cn=Recipients/cn=user713b5cdc]; bthayer@augustmack.com; jthomas@epri.com; Wagner, Kenneth [/o=ExchangeLabs/ou=Exchange Administrative Group (FYDIBOHF23SPDLT)/cn=Recipients/cn=048236ab99bc4d5ea16c139b1b67719c-Wagner, Ken]; Brad.Weber@sheakley.com; aweisman@rapca.org; jwellspring@keramida.com
Subject: Speakers' Reminders for the ' Spring'Sustainability & EHS Symposium in Cincinnati on March 27-28
Attachments: EHS Speaker Guidelines.pdf

Sustainability & EHS Symposium Speakers,

Many, many thanks for your willingness to speak next month at the 27th Annual Sustainability & EHS Symposium in Cincinnati on **Tuesday & Wednesday, March 27-28** in Cincinnati at the Duke Energy Center (*except for the closing luncheon at host Hilton Netherlands.*) Attendance looks fantastic!! As speakers, remember **you are already registered** for the entire Symposium complimentary and can attend any session you wish. Attached again are our speakers guidelines. A couple reminders:

1. **Speaker presentations, bios and other written materials** are due on **Friday, March 2** … you can either e-mail me or, if the files are very large, upload to our FTP site noted in our guidelines. Please use the **4:3 ratio in developing PowerPoints** as it literally impossible to

combine with the widescreen format (16:9) default PPTs for a seamless workshop or general session presentation. Please pay particular attention to page 3 when submitting **your updated bio including all of your contact information**. You'd be surprised how many bios we get without basic contact information – *why speak if attendees don't know how to contact you afterwards*?

2. **Any special a/v needs** … such an **audio patch for a video embedded** in the PowerPoint … should be also e-mailed me by Friday, March 2

3. Before the cut of date of **March 5**, if you **need lodging** at the Hilton Netherland Plaza for the evenings of Monday, March 26 and/or Tuesday, March 27, please reserve your hotel rooms at the special $133 rate via this online Symposium link to the hotel:
https://aws.passkey.com/gt/lodging/214004204?gtid=e623416e8378d8218e79f1de05c49cd6

Finally, as I just did a broadcast e-mail to folks who haven't registered yet in our database, in the subject I used the word '**Spring' Sustainability & EHS Symposium** as spring here in Columbus a welcomed thought, on a day when most schools are closed due to winter snow storms. Thanks again for speaking at next month's "Spring" Symposium in Cincinnati!!

Mark W. Uher, President
Manufacturers' Education Council
BlendonView Office Park
5050 Pine Creek Drive, Suite A
Westerville, OH 43081- 4852
Ex. 6 phone
614.392.0415 fax
www.MECseminars.com

Speaker Guidelines -- Manufacturers' Education Council

The Manufacturers' Education Council is dedicated to providing quality conferences and seminars. It is our only business. The quality of our sponsored events – however – depends on speakers who successfully share and communicate their expertise and insights on a given topic. From our experience serving over ***81,000*** attendees over the last 27 years, the highest-rated and most successful speakers follow these few speaker guidelines. Our 4 suggestions for a successful presentation are:

Provide a Well-Organized, Dynamic & Entertaining Presentation

Know your audience … their knowledge level and expectations. **Provide practical and useful information** – how-to guidance, use of case studies and solution-oriented examples are always successful. Use practical terms and terminology. Address current developments, issues and trends and their impact on the audience. When you receive the conference/seminar brochure, review the entire program to **avoid duplicating other speakers'** presentations and to help you focus on your topic. Read your audience and be flexible to their needs

Submit Materials for Handouts/Website by March 2, 2018

Provide us with an organized and concise set of written materials for publication in a manual that reflects the scope, content and format of your presentation. **Send electronically via e-mail your PowerPoint** – we will print it out two slides per page for insertion into the handouts. Refer the audience to your written materials with specific pages – (*our handouts will have page numbers*) – consistently during your presentation. Include supporting materials that the attendees can use as a reference back on the job. Provide us with as much written material as possible … **the more the better**. In addition, we will **convert all presentations into PDFs & post on our website for an entire** year.

Use the Mics, Involve Your Audience & Repeat Questions Asked

Always remember to **use the microphones** even for workshop sessions!!!!! Ask for a "show of hands" on various issues, use audience quizzes, maybe use a small group exercise, ask various individuals questions, and leave time for questions/answers (*we recommend about 15% of your allotted time*). During questions/answers, **repeat the question into the microphone** … always!!!

Pace Your Presentation and WATCH THE CLOCK!

Keep the program on schedule and stay within your allotted time. Practice your presentation to make sure you cover the subject matter, summarize, and allow time for questions within your time allocation. If you are involved in a workshop, coordinate your presentations with the other speakers.

All speakers are our complimentary **guests for the entire conference & we've already registered you**. We suggest that you **arrive at least 45 minutes before** your scheduled presentation so you can get a feel for the conference/attendees, review the list of attendees, and receive any information on the A/V equipment and head table arrangements.

Finally, if there's anything the Council staff can do to enhance your presentation, please let us know by contacting either **Mark Uher** at (Mark@MECseminars.com) or **Jana Lilly** (Jana@MECseminars.com) **Let us help you make a successful presentation!!**

AUDIO / VISUAL GUIDELINES AND REQUEST FORM

You are encouraged to use quality visuals aids to enhance your presentations. PowerPoint presentations are very popular. Please send us your **PowerPoint presentation (electronically**) so we can print it out (*two per page*) and insert in the manual. Attendees will request copies, and if copies are included in the manual, it is much easier for them to listen, take notes and learn.

We will also **advance load your submitted PowerPoint onto seminar laptops** with a remote for you to use. They will be loaded on the laptop's desktop by Panel Name for ease in locating. **All panel presentations will be combined for a seamless Panel PowerPoint presentation. All general session PowerPoint presentations will also be combined for a seamless presentation**.

The screens being utilized for the conference are 4:3 ratio. Please develop your PowerPoint presentations in **4:3 and not 16:9 (widescreen**). Otherwise they will have black bars at the top and bottom of their presentation when it is projected at the conference.

Please submit your **final** PowerPoint presentation by **Friday, March 2, 2018**. Please arrive a few minutes early to familiarize yourself with the data projector and laptop loaded with your PowerPoint presentation.

SPECIAL AUDIO / VISUAL REQUEST FORM

Please Complete and Return By Friday, March 2, 2018

Speaker Name _____

Program Date _____

Please note all submitted PowerPoint presentations will automatically be loaded conference laptops and each conference room will have a dataprojector. ***Please do not make changes in your presentation after it is submitted!!***

The following special audio / visual equipment is needed for my presentation:

____ **Video Embedded/Audio for Video** ____ **Flip Chart** with Markers

____ **Internet** ____ **Other - please specify:** _____

____ **I will not need any audio / visual equipment.**

For PowerPoint presentations & overheads, **screens** will be set up automatically. We will always have a **podium mic**. When an **overhead or data projector is requested, we will always have an additional lavaliere (lapel) microphone and a laser pointer**.

Please Send Your Special A/V Needs & Your Written Materials By Friday, March 2, 2018 to:

Electronically via E-Mail: Mark@MECseminars.com

If the presentation is over 10 MBs, please feel free to upload it to our new FTP site on our website, at the bottom there is a UPLOAD feature.

Biographical Information

Following **name**, **title**, **organization**, **address**, **phone**, **fax** and **e-mail address**, please provide a couple of paragraphs that highlight your **work**, accomplishments and awards, **professional memberships** and **education** as it relates to the subject of your presentation. This information will be used to introduce you to the audience and **it will be reproduced, exactly as you type it, in the conference manual provided to all attendees.** The format for the sketches should be similar to this sample biographical sketch:

Sample

Biographical Information

James F. Loder, Global Director of Energy Management
P.H. Glatfelter Co., 96 S. George St., York, PA 17401
717-225-4711 ext 2887 Fax: 717-225-6834
James.Loder@glatfelter.com

Jim started his energy career with Pacific, Gas and Electric in Merced, California in 1982 as an energy conservation engineer. Jim progressed at PG&E as a planning engineer, PURPA interconnection coordinator and positions in Account Management, Marketing and Sales. Jim joined Allegheny Energy in Greensburg, PA in 1996 working primarily in the Energy Trading and Structured Products groups for AYE's unregulated power generation affiliate, Allegheny Energy Supply. Jim's primary responsibilities at Supply were structured commodity product sales to industrial, commercial and wholesale customers.

Jim joined P.H. Glatfelter in Spring Grove, Pennsylvania in 2008 as the Global Director of Energy Management. Jim's primary responsibilities for Glatfelter's energy intensive paper mills include power generation sales, energy rates and tariff review, regulatory and legislative participation and energy efficiency initiatives. Jim is also responsible for the development and expansion of Glatfelter's renewable energy portfolio.

Jim is a graduate of Penn State with a B.S. In Mechanical Engineering and received an MBA from Holy Names College in Oakland, California.

Please Return Your Biographical Information by Friday, March 2, 2018
E-Mail: mark@mecseminars.com
Manufacturers' Education Council, 5050 Pine Creek Drive, Suite A
Westerville, OH 43081-4852

Message

From: Kenneth Nemeth [Nemeth@sseb.org]
Sent: 2/20/2018 2:30:04 PM
To: Wagner, Kenneth [/o=ExchangeLabs/ou=Exchange Administrative Group (FYDIBOHF23SPDLT)/cn=Recipients/cn=048236ab99bc4d5ea16c139b1b67719c-Wagner, Ken]
CC: Cagnolatti, David A. [David.A.Cagnolatti@p66.com]; Fred Palmer [fred.palmer@shell.com]; Jeff.copeskey@exxonmobil.com; fafr@chevron.com; ledmondson@marathonpetroleum.com; Tom Parker [Parkert@api.org]; Kimberly Sams-Gray [Gray@sseb.org]; Nasi, Michael J. [mnasi@jw.com]; Glenn, Trey [/o=ExchangeLabs/ou=Exchange Administrative Group (FYDIBOHF23SPDLT)/cn=Recipients/cn=c1f10fec3149420597e6581c2586e25e-Glenn, Onis]; Jenkins, Brandi [/o=ExchangeLabs/ou=Exchange Administrative Group (FYDIBOHF23SPDLT)/cn=Recipients/cn=9b3ea7aacd1a44c0ab3ee9a8f0a2ea3f-Jenkins, Brandi]
Subject: RE: Regional Emergency Motor Fuel Waiver

Importance: High

HI Ken,

I am contacting you about the ***Regional Emergency Motor Fuel Waiver*** discussion that we are having at the Southern States Energy Board's Associate Members Midwinter Meeting in Washington at the American Petroleum Institute on February 26. I asked for your participation and you indicated that you have an EPA Oil and Gas Roundtable to attend. I asked if you please could send someone from EPA to speak with us about the potential for a regional motor fuel waiver and you said that you would check (see below). At this time I have not heard from you and the meeting is next Monday. Can you please let me know something?

Last week I saw Trey Glenn and Brandi Jenkins from Region IV at an Alabama Energy Day event and we discussed the SSEB meeting. Perhaps they can attend or send a Region IV representative. They are copied here.

We are so close to my meeting. I would really appreciate your help in closing the loop on this. We have many oil companies who are interested in this because it will save lives, businesses, industries, vehicles, property, livestock and agricultural necessities. Thanks and please let me know something? Ken

Kenneth J. Nemeth
Secretary and Executive Director
Southern States Energy Board
6325 Amherst Court
Peachtree Corners, Georgia 30092
Ex. 6 (phone)
770.242.9956 (fax)
www.sseb.org.

From: Wagner, Kenneth [mailto:wagner.kenneth@epa.gov]
Sent: Friday, February 02, 2018 11:16 AM
To: Kenneth Nemeth
Cc: Cagnolatti, David A.; Fred Palmer; Jeff.copeskey@exxonmobil.com; fafr@chevron.com; ledmondson@marathonpetroleum.com; Tom Parker; Kimberly Sams-Gray; Nasi, Michael J.
Subject: Re: Regional Emergency Motor Fuel Waiver

Ken, I am checking

Kenneth E. Wagner
Senior Advisor to the Administrator

For Regional and State Affairs
U S Environmental Protection Agency
202-564-1988 office
Ex. 6 **cell**
wagner.kenneth@epa.gov

On Feb 2, 2018, at 11:06 AM, Kenneth Nemeth <Nemeth@sseb.org> wrote:

Hi Ken,

This meeting of the Southern States Energy Board Associate Members is extremely important because we are planning to adopt a codicil to our Interstate Compact that provides for a Regional Emergency Motor Fuel Waiver in the event of hurricanes or natural disasters that contribute to catastrophic events in our Southern states. Last year our state and territory members were severely impacted by the wrath of Harvey, Irma and Maria. As you are aware, Puerto Rico still has not even recovered from the loss of its electricity distribution and transmission systems. Harvey made a disaster area out of Houston with loss of lives, flooding that devastated homes and businesses, and thousands of cars totaled in the flood. We desperately want to move this forward before the impending hurricane season. If you cannot attend, can you Please send us an EPA staff person who is familiar with the waiver process and can speak with us about working with EPA on this Regional Waiver? We will miss you at this meeting, but our member companies in interest (Phillips 66, ExxonMobil, Shell, Chevron, Marathon, etc) deserve to have an EPA representative talk to us about how to proceed. Can you send an EPA staff member to represent you? Ken

Kenneth J. Nemeth
Secretary and Executive Director
Southern States Energy Board
6325 Amherst Court
Peachtree Corners, Georgia 30092
Ex. 6 (phone)
770.242.9956 (fax)
www.sseb.org.

From: Wagner, Kenneth [mailto:wagner.kenneth@epa.gov]
Sent: Friday, February 02, 2018 10:03 AM
To: Kenneth Nemeth
Cc: Glenn, Trey; Kimberly Sams-Gray; Alice Perry; Williams, Eddie; Cagnolatti, David A.; Cheatham-Strickland, Latonia; Bonner, Brenda
Subject: Re: Regional Emergency Motor Fuel Waiver

Ken: unfortunately, because of the govt shutdown, we were forced to reschedule the EPA Oil & Gas Round Table is now rescheduled for the 25-27 of February so I cannot participate.

Keep me in mind this summer

Kenneth E. Wagner
Senior Advisor to the Administrator
For Regional and State Affairs
U S Environmental Protection Agency
202-564-1988 office
Ex. 6 **cell**
wagner.kenneth@epa.gov

On Jan 25, 2018, at 4:42 PM, Kenneth Nemeth <Nemeth@sseb.org> wrote:

Hi Ken,

On behalf of our Chairman, Governor Phil Bryant of Mississippi, I am delighted to invite you to attend and provide a *KEYNOTE presentation* to the Winter Meeting of the Southern States Energy Board Associate Members Group. Our Associate Members comprise energy industries from the South and across and nation. The meeting will be held at the American Petroleum Institute, located at 1220 L Street, in Washington, D.C., on Monday, February 26, beginning at 9:00 a.m.

As discussed when I spoke with you at the Southern States Energy Board and Interstate Oil and Gas Compact Commission meetings last Fall, the energy industries that make up our Associate Members Group have requested that we discuss with EPA the potential for a Regional Emergency Motor Fuel Waiver in the event of hurricanes or natural disasters that contribute to catastrophic events in our Southern states. Too often, states delay a request to EPA for a motor fuel waiver (or EPA delays a response from a state) prior to an impending critical weather incident resulting in motor fuel supply shortages before major events when evacuations are taking place; during events when fuel is critical for first responders; and following major events when evacuees are returning to their cities and homes. This was especially evident during hurricanes Harvey, Irma and Maria in 2017.

A Regional Emergency Motor Fuel Waiver, sanctioned by EPA and SSEB member state governors through a codicil to the Southern States Energy Compact, will provide an early warning system for a looming or imminent threat invective requiring a single (regional) waiver, enable states to better and earlier prepare for the disaster, and mobilize energy industries to provide motor fuels earlier, prior to, during and after the danger has passed and mitigation and remediation have begun. EPA could establish a pre-determined emergency fuel standard that would include a relaxation of the RVP requirements and would suspend the requirement to blend ethanol. We would suggest an RVP of 11.5 (this is what is usually granted). It would also be helpful if EPA could allow implementation of the emergency fuel standard in advance of a hurricane's landfall, rather than the current practice to wait until a shortage exists before considering the waivers. When a major hurricane is going to make landfall, a major motor fuel supply disruption is very predictable. The authority to convert to the emergency fuel standard could be triggered by an evacuation order, rather than a state of emergency declared by a governor or the President. It is the evacuation order itself, and the panic buying that immediately follows, that creates the shortage.

As an initial measure, the Southern States Energy Board will adhere to the following eligibility requirements for requesting that EPA invoke a Regional Motor Fuel Waiver:
1) Upon determination of the trajectory of a major weather event or natural disaster by the National Weather Service or declaration of an evacuation order or state of emergency by the governor of a member state, SSEB immediately will contact the governor (or his designee) in states in the pathway of the impending disaster to determine if the state will OPT IN or OPT OUT of the Regional Emergency Motor Fuel Waiver protocol. If states OPT IN, SSEB immediately will contact the designated EPA official and apply for the Regional Emergency Motor Fuel Waiver.
2) EPA will take this action under advisement and grant or deny the Regional Emergency Motor Fuel Waiver. When granted by the EPA Administrator on the request, SSEB immediately will notify the states that the waiver has been granted and contact a

(annually updated) predetermined list of motor fuel providers to advise them that EPA has granted the Regional Waiver so that they can begin to put emergency motor fuels and stockpiles in place well in advance of the impending event.
3) The same protocol will apply in the event of a fuel supply interruption due to a breach of energy infrastructure in the region.

The hurricanes of 2017 resulted in billions of dollars of damage to homes, commercial businesses, manufacturing industries, agriculture and vehicles in the path of these events. Lives and livelihoods were seriously affected from Texas and other Gulf Coast states and from Florida to Virginia on the Atlantic seaboard. While injuries and harm always will occur during these events, we can mitigate the damage by an early emergency response to approaching and imminent threats that provides an early warning and enables our motor fuel industries to mobilize to provide fuels that enable an orderly transition and evacuation taking people out of harm's way.

Please plan to attend this very important meeting, to be held at the American Petroleum Institute in Washington, D.C. on Monday, February 26, and bring other EPA officials with you who can work with us in the development of a Regional Emergency Motor Fuel Waiver. I look forward to seeing you again. Best Always, Ken

Kenneth J. Nemeth
Secretary and Executive Director
Southern States Energy Board
6325 Amherst Court
Peachtree Corners, Georgia 30092
Ex. 6 (phone)
770.242.9956 (fax)
www.sseb.org.

Message

From: Frederick, Felicia [FeliciaFrederick@chevron.com]
Sent: 2/2/2018 4:16:29 PM
To: Wagner, Kenneth [/o=ExchangeLabs/ou=Exchange Administrative Group (FYDIBOHF23SPDLT)/cn=Recipients/cn=048236ab99bc4d5ea16c139b1b67719c-Wagner, Ken]
Subject: Automatic reply: Regional Emergency Motor Fuel Waiver

I am out of the office until Monday, February 5, 2018. If your matter is urgent please call my cell. The number is located in the Chevron White Pages.

Thank you and have a safe day!

Felicia Frederick, Manager
Chevron State Government Affairs

Message

From: Ghanta, Venu G [Venu.Ghanta@duke-energy.com]
Sent: 11/3/2017 9:03:07 PM
To: Wagner, Kenneth [/o=ExchangeLabs/ou=Exchange Administrative Group (FYDIBOHF23SPDLT)/cn=Recipients/cn=048236ab99bc4d5ea16c139b1b67719c-Wagner, Ken]
Subject: introduction

Hi Ken-

I handle federal regulatory affairs for Duke Energy, and I wanted to reach out and introduce myself. I heard you speak at a recent ECOS conference, and was excited to hear about your role resetting the appropriate balance to the federal-state partnership as well as ensuring consistency amongst the EPA Regions.

If you haven't already had the opportunity, we would love to have you out to some of our facilities in Region 4 and 5 and talk about some opportunities to streamline the permitting process with EPA.

Thanks and regards, Venu

Venu Ghanta
Federal Regulatory Affairs Director
325 7th Street NW, Suite 300, Washington, DC 20004
Office: Ex. 6
Cell: Ex. 6

Message

From: David R. Mica [Micad@api.org]
Sent: 9/6/2017 1:06:51 PM
To: Wagner, Kenneth [/o=ExchangeLabs/ou=Exchange Administrative Group (FYDIBOHF23SPDLT)/cn=Recipients/cn=048236ab99bc4d5ea16c139b1b67719c-Wagner, Ken]
Subject: Florida Waiver request
Attachments: 9.5.17_Florida Fuel Waiver Request_Extension.pdf

Ken
I am a very close personal friend of Mike Joyner here in Tallahassee. I have been with API and the FPC for 32 years and endured many hurricane seasons. I really appreciate USEPA and the Administrations tremendous response with this year's hurricanes especially with regards to Florida. I absolutely know that the quick action by Secretary Pruitt significantly improved logistical considerations for my industry that has directly improved our efforts to get motor fuel to Florida. Please pass along my thanks to all.

As we continue through the disaster with Irma looming a direct hit on Florida an additional waiver request to USEPA from Florida (see attached)and other states is pending Secretary Pruitt's action that would extend the waiver for blendstock requirements of fuels. I write to ask your assistance in trying to make this happen as soon as possible as I know logistics among our member companies and throughout our industry are being planned at refineries and throughout the transportation sector. Anything you can do to speed this along would be great.

Thanks

David Mica
Executive Director
Florida Petroleum Council

Florida Department of Environmental Protection

Bob Martinez Center
2600 Blair Stone Road
Tallahassee, Florida 32399-2400

Rick Scott
Governor

Carlos Lopez-Cantera
Lt. Governor

Noah Valenstein
Secretary

Via Electronic Mail

September 5, 2017

Mr. Scott Pruitt, Administrator
U.S. Environmental Protection Agency
1200 Pennsylvania Avenue N.W.
Washington, DC 20460

Mr. Lawrence Starfield, Acting Assistant Administrator
Office of Enforcement & Compliance Assurance (OECA)
Mail Code 2201 A, Room AR 3204
12000 Pennsylvania Avenue N.W.
Washington, DC 20460

Re: State of Florida Request for Extension of Waiver of Blendstock Requirements

Dear Mr. Pruitt and Mr. Starfield:

On August 30, 2017, the U.S. Environmental Protection Agency (EPA) issued a multi-state fuel waiver concerning conventional and reformulated gasoline. This waiver addressed supply shortages, in part, by waiving the provisions at 40 C.F.R. § 80.78(a)(7) that prohibit the combining of any reformulated blendstock for oxygenate blending (RBOB) with any other gasoline, blendstock, or oxygenate, except for the oxygenate or the type and amount specified by the refiner that produced the RBOB. This fuel waiver was effective through September 15, 2017. This letter shall serve as the State of Florida's and Florida Department of Environmental Protection's (Department) written request for extension of the relief from the prohibitions on blending various blendstocks for the entire State of Florida through September 30, 2017. This waiver is needed due to fuel supply interruptions caused by Hurricane Harvey and projected to occur as a result of the potential landfall of Hurricane Irma in Florida.

Extension of the waiver of the requirements of 40 C.F.R. 80.78(a)(7), which prohibits the combining of reformulated gasoline blendstock for oxygenate blending with any other

gasoline, blendstock or oxygenate, will allow for more types of fuels to be imported into Florida, improving the ability of the state to receive shipments from a diverse set of suppliers and diminishing the likelihood of fuel shortages.

This request meets the waiver requirements of Clean Air Act section 211(c)(3)(C)(ii) as an extreme and unusual fuel supply circumstance exists and the expected fuel supply interruptions are the result of natural disasters that could not reasonably have been foreseen or prevented and not the result of the lack of prudent planning. The granting of this waiver is in the public interest as an adequate supply of transportation fuels, including fuels for emergency response and disaster recovery operations, is of the utmost concern to the general public. The State of Florida intends to be on the best possible footing with regard to addressing potential storm damage, emergency response, and recovery needs resulting from Hurricane Irma, and any shortage of compliant transportation fuel in the state would unnecessarily complicate those efforts.

The Department respectfully requests that the U.S. Environmental Protection Agency extend the existing waiver through September 30, 2017. Pursuant to this waiver, reformulated blendstocks blended with conventional blendstocks will be able to be imported to Florida. Any gasoline meeting the conditions of this waiver that is stored in terminal storage tanks for distribution to retail outlets and wholesale purchasers and consumers in the State of Florida after September 30, 2017, could be distributed and sold until the supply is depleted. Likewise, retailers and wholesale purchasers and consumers in the state could continue selling or dispensing gasoline that meets the conditions of this waiver after September 30, 2017, until their supplies are depleted.

If you have any questions about this fuel waiver request, please contact me at (850) 717-9000 or by email at Jeff.Koerner@dep.state.fl.us.

Sincerely,

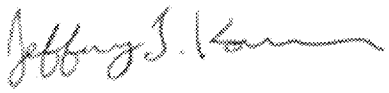

Jeffery F. Koerner, Director
Division of Air Resource Management

Message

From: Wagner, Kenneth [/O=EXCHANGELABS/OU=EXCHANGE ADMINISTRATIVE GROUP (FYDIBOHF23SPDLT)/CN=RECIPIENTS/CN=048236AB99BC4D5EA16C139B1B67719C-WAGNER, KEN]
Sent: 5/29/2018 10:27:19 PM
To: Misael Cabrera [Cabrera.Misael@azdeq.gov]; parke.bret@azdeq.gov; Tara Ousley [Ousley.Tara@azdeq.gov]; Brightbill, Jonathan (ENRD) [Jonathan.Brightbill@usdoj.gov]; Wheeler, Andrew R. [Andrew.Wheeler@FaegreBD.com]; Torres, Tomas [/o=ExchangeLabs/ou=Exchange Administrative Group (FYDIBOHF23SPDLT)/cn=Recipients/cn=8b2f42bb7a684e199190092e3a2e7520-TTORRES]; Aguirre, Hector [/o=ExchangeLabs/ou=Exchange Administrative Group (FYDIBOHF23SPDLT)/cn=Recipients/cn=496957db32074f0087b7cb288bffc3ca-HAGUIR02]; Nishida, Jane [/o=ExchangeLabs/ou=Exchange Administrative Group (FYDIBOHF23SPDLT)/cn=Recipients/cn=65e465e683c54e1b825f1bad32dcb099-Nishida, Jane]; Stoker, Michael B. [/o=ExchangeLabs/ou=Exchange Administrative Group (FYDIBOHF23SPDLT)/cn=Recipients/cn=dcb64b4e7edf48aabe8ef43996a4652e-Stoker, Mic]; Miller, Amy [/o=ExchangeLabs/ou=Exchange Administrative Group (FYDIBOHF23SPDLT)/cn=Recipients/cn=40bb39f199a74c5cb3956d35d6f468df-AMILLE06]
CC: Cheatham-Strickland, Latonia [/o=ExchangeLabs/ou=Exchange Administrative Group (FYDIBOHF23SPDLT)/cn=Recipients/cn=e0153e074b9640f1b6aa32cfda4f4bf9-Strickland,]
Subject: Meeting in Arizona - June 13, 2018

All:

This email is in anticipation of our June 13, 2018 meeting between Arizona Department of Environmental Quality (ADEQ), US Department of Justice (DOJ), and US Environmental Protection Agency (EPA) to be held from 12:00pm to 4:00pm in the Phoenix office of the ADEQ. We will plan on eating lunch together (menu to be circulated) to visit as we set the tone for what, we all hope, will be a productive meeting around the issues and potential solutions for the International Outfall Interceptor (IOI). Ex. 7(A)

Ex. 7(A)

1. Ex. 7(A)
2.
3.
4.

5. Please circulate a list of attendees from your respective agency.

Again, we are looking forward to a positive and productive meeting with parties who all have a significant stake in seeing the success of the water treatment for Arizona through the IOI. Please review the forgoing and let us know if there are additional points for agreement and, if agreeable, indicate your concurrence with these points for the meeting.

Let me know if you have any further questions.

Ken

Kenneth E. Wagner
Senior Advisor to the Administrator
Regional and State Affairs
U.S. EPA
1200 Pennsylvania Avenue NW
Washington, DC 20004
(202)564-1988 office
Ex. 6 cell
wagner.kenneth@epa.gov

Message

From: Wagner, Kenneth [/O=EXCHANGELABS/OU=EXCHANGE ADMINISTRATIVE GROUP (FYDIBOHF23SPDLT)/CN=RECIPIENTS/CN=048236AB99BC4D5EA16C139B1B67719C-WAGNER, KEN]
Sent: 6/8/2018 4:30:32 PM
To: Traylor, Patrick [/o=ExchangeLabs/ou=Exchange Administrative Group (FYDIBOHF23SPDLT)/cn=Recipients/cn=b6d06c6b766c4b4b8bfdf6b0fea4b998-Traylor, Pa]; Andrew.Wheeler@FaegreBD.com
Subject: Fwd: Creston Water

Patrick: your help is not noted here, but pass this along to your staff as it was a team effort!

Thanks,

Ken

Begin forwarded message:

> **From:** "Ehm, William" <william.ehm@dnr.iowa.gov>
> **Date:** June 8, 2018 at 10:21:50 AM MDT
> **To:** "Wagner, Kenneth" <wagner.kenneth@epa.gov>
> **Cc:** "Gulliford, Jim" <gulliford.jim@epa.gov>, pruitt.scott@epa.gov
> **Subject: Re: Creston Water**
>
> Ken,
> I have sent you a note in the mail, but multiple thanks never hurt in a situation such as this. Within hours of my call to you, the membranes were cleared and allowed to move into the United States. This prompt action restored potable drinking water to Creston and the surrounding six counties two days sooner than the water works staff had projected. This is a model of our state/federal partnership.
> In addition, I have suggested and I believe that, some of the damaged membranes will be headed to the ORD facility in Cincinnati to assist in determining what went wrong so quickly.
> Again, thank you for your assistance.
> Bill
>
> On Fri, Jun 8, 2018 at 11:03 AM, Gulliford, Jim <gulliford.jim@epa.gov> wrote:
>
> > Ken – I don't know if you saw this – thanks for your initiative to help Bill make this happen.
> >
> > jbg
> >
> > **Officials share good news over boil order - KCCI Ch. 8 Des Moines - 6/5/18** - Thousands of people in southwestern Iowa were without clean drinking water Monday as a boil order entered its fourth day.
> > http://bit.ly/2JFjhFG

Jim Gulliford

Region 7 Administrator

11201 Renner Blvd.

Lenexa, KS 66219

--

Bill Ehm | Division Administrator
Iowa Department of Natural Resources
P 515-725-8300 | F 515-725-8202 | 502 E. 9th St., Des Moines, IA 50319
www.iowadnr.gov

Message

From: Wagner, Kenneth [/O=EXCHANGELABS/OU=EXCHANGE ADMINISTRATIVE GROUP (FYDIBOHF23SPDLT)/CN=RECIPIENTS/CN=048236AB99BC4D5EA16C139B1B67719C-WAGNER, KEN]
Sent: 4/17/2018 7:12:55 PM
To: Wheeler, Andrew R. [Andrew.Wheeler@FaegreBD.com]
Subject: Re: Call-In- Numbers for our participants today

Deliberative Process / Ex. 5

Deliberative Process / Ex. 5 I am out at the RESTORE Council meeting In Florida next week and return to the office On Thursday the 26th if you could spare some time for a quick meeting.

Thanks,

Ken

Kenneth Wagner
Senior Advisor to the Administrator
Regional & State Affairs
Office of the Administrator
US Environmental Protection Agency
1200 Pennsylvania Ave NW
Washington DC 20001

(202)564-1988 office
(202) **Ex. 6**
wagner.kenneth@epa.gov

On Apr 17, 2018, at 2:04 PM, Wheeler, Andrew R. <Andrew.Wheeler@FaegreBD.com> wrote:

> Thank you Ken. I do appreciate the note. Starting next week I will be sitting down with the career managers in each AAship. **Deliberative Process / Ex. 5** If you have any suggestions, I would appreciate it.
>
> Andrew R. Wheeler
> *Principal*
> andrew.wheeler@FaegreBD.com Download vCard
> D: +1 202 312 7424 | **Ex. 6** | F: +1 202 312 7460
>
> **Faegre Baker Daniels Consulting**
> 1050 K Street NW | Suite 400 | Washington, DC 20001, USA
>
> ---
>
> **From:** Wagner, Kenneth [mailto:wagner.kenneth@epa.gov]
> **Sent:** Tuesday, April 17, 2018 3:02 PM
> **To:** Wheeler, Andrew R.
> **Subject:** Re: Call-In- Numbers for our participants today
>
> Andy:

Deliberative Process / Ex. 5

We are all looking forward to supporting you and the Administrator to implement the President's agenda and priorities.

Thanks for joining today.

Ken

Kenneth Wagner
Senior Advisor to the Administrator
Regional & State Affairs
Office of the Administrator
US Environmental Protection Agency
1200 Pennsylvania Ave NW
Washington DC 20001

(202)564-1988 office
Ex. 6 cell
wagner.kenneth@epa.gov

On Apr 16, 2018, at 4:13 PM, Wheeler, Andrew R. <Andrew.Wheeler@FaegreBD.com> wrote:

> Perfect. Thanks.
>
> Sent from my iPhone
>
> On Apr 16, 2018, at 3:26 PM, Wagner, Kenneth <wagner.kenneth@epa.gov> wrote:
>
> **Deliberative Process / Ex. 5**
>
> **From:** Wheeler, Andrew R. [mailto:Andrew.Wheeler@FaegreBD.com]
> **Sent:** Monday, April 16, 2018 3:25 PM
> **To:** Wagner, Kenneth <wagner.kenneth@epa.gov>
> **Subject:** Re: Call-In- Numbers for our participants today
>
> **Deliberative Process / Ex. 5**
>
> Sent from my iPhone
>
> On Apr 16, 2018, at 3:10 PM, Wagner, Kenneth <wagner.kenneth@epa.gov> wrote:
>
> > Here is the call-in number for tomorrow at 2pm EDT...everyone is excited to hear from you!
> >
> > Let me know if you have questions.
> >
> > Begin forwarded message:

Subject: Call-In- Numbers for our participants today

Start Personal Audio Conference Ex. 6

Ex. 6

Conference Ext: Ex. 6

Participant Code: Ex. 6

Best Regards,

Latonia

Latonia Cheatham Strickland
Special Assistant to the Senior Advisor
for Regional and State Affairs
Office of Congressional &
Intergovernmental Relations
U.S. Environmental Protection Agency
Office Phone: (202) 564-7930
EPA Cellphone: Ex. 6
Cheatham-strickland.latonia@epa.gov

Message

From: Wagner, Kenneth [/O=EXCHANGELABS/OU=EXCHANGE ADMINISTRATIVE GROUP (FYDIBOHF23SPDLT)/CN=RECIPIENTS/CN=048236AB99BC4D5EA16C139B1B67719C-WAGNER, KEN]
Sent: 4/16/2018 1:57:02 PM
To: Wheeler, Andrew R. [Andrew.Wheeler@FaegreBD.com]
Subject: Re: Andrew Wheeler CONFIRMED by the US Senate as Deputy Administrator

Perfect...will send to you in a bit

Kenneth Wagner
Senior Advisor to the Administrator
Regional & State Affairs
Office of the Administrator
US Environmental Protection Agency
1200 Pennsylvania Ave NW
Washington DC 20001

(202)564-1988 office
Ex. 6 cell
wagner.kenneth@epa.gov

On Apr 16, 2018, at 8:49 AM, Wheeler, Andrew R. <Andrew.Wheeler@FaegreBD.com> wrote:

> My meeting with Pruitt is scheduled for 10:45. So 2:00 works well. Can you send me a conference call in number? I will probably do it from my law firm.
>
> Sent from my iPhone
>
> On Apr 15, 2018, at 3:20 PM, Wagner, Kenneth <wagner.kenneth@epa.gov> wrote:
>
>> Just let me know...I am sure we can make a time work on Tuesday
>
>
>> Kenneth Wagner
>> ***Senior Advisor to the Administrator***
>> ***Regional & State Affairs***
>> Office of the Administrator
>> **US Environmental Protection Agency**
>> 1200 Pennsylvania Ave NW
>> Washington DC 20001
>
>> (202)564-1988 office
>> Ex. 6 cell
>> wagner.kenneth@epa.gov
>
>
>> On Apr 15, 2018, at 1:44 PM, Wheeler, Andrew R. <Andrew.Wheeler@FaegreBD.com> wrote:
>
>> > Jackson is trying to find time for me Tuesday with the Administrator, that would be the only potential conflict. Hopefully I'll know tomorrow.

Sent from my iPhone

On Apr 15, 2018, at 1:36 PM, Wagner, Kenneth <wagner.kenneth@epa.gov> wrote:

> I knew the in-person invite was a long shot, but Tuesday would be great. Could you do 2pm EDT on Tuesday? The Deliberative Process / Ex. 5 was canceled Deliberative Process / Ex. 5 could not make it work and everyone is headed back to their region.
>
> Let me know if 2pm works or if another time is better.
>
> Ken
>
> Kenneth Wagner
> ***Senior Advisor to the Administrator***
> ***Regional & State Affairs***
> Office of the Administrator
> **US Environmental Protection Agency**
> 1200 Pennsylvania Ave NW
> Washington DC 20001
>
> (202)564-1988 office
> Ex. 6 cell
> wagner.kenneth@epa.gov
>
> On Apr 15, 2018, at 11:08 AM, Wheeler, Andrew R. <Andrew.Wheeler@FaegreBD.com> wrote:
>
> > Thank you. I can't be there in person but would love to arrange a time to talk with the group Tuesday or Wednesday if possible. Deliberative Process / Ex. 5
> >
> > Deliberative Process / Ex. 5
> >
> > Sent from my iPhone
> >
> > On Apr 12, 2018, at 5:21 PM, Wagner, Kenneth <wagner.kenneth@epa.gov> wrote:
> >
> > > Andrew: as an FYI, all the Regional Administrator's are meeting in Chicago Monday, Tuesday & Wednesday and we

would love to have you join either in person or give you some time on the phone by conference call.

This is the second RA forum that we've held and it is just RAs, me, Henry and Kell Kelly with call ins from Dave Ross, Matt and Susan this time.

Anyway, let me know as they would love to meet or just hear from you! Congratulations on the long overdue confirmation.

Ken

Kenneth Wagner
Senior Advisor to the Administrator
Regional & State Affairs
Office of the Administrator
US Environmental Protection Agency
1200 Pennsylvania Ave NW
Washington DC 20001

(202)564-1988 office
Ex. 6 cell
wagner.kenneth@epa.gov

On Apr 12, 2018, at 4:43 PM, Wheeler, Andrew R. <Andrew.Wheeler@FaegreBD.com> wrote:

> Thank you team!! Can't wait to

get over there!

Andrew R. Wheeler
Principal
andrew.wheeler@FaegreBD.com
Download vCard
D: +1 202 312 7424

Ex. 6

+1 202 312 7460

Faegre Baker Daniels Consulting
1050 K Street NW | Suite 400 | Washington, DC 20001, USA

From: Lyons, Troy [mailto:lyons.troy@epa.gov]
Sent: Thursday, April 12, 2018 4:30 PM
To: Ford, Hayley; Abboud,

Michael
;
Baptist,
Erik;
Beach,
Christo
pher;
Beck,
Nancy;
Bennett
, Tate;
Block,
Molly;
Bodine,
Susan;
Bolen,
Brittany
; Bolen,
Derrick;
Bowma
n, Liz;
Brown,
Byron;
Burke,
Marcell
a;
Chancel
lor,
Erin;
Cook,
Steven;
Cory,
Preston
(Katheri
ne);
Daniell,
Kelsi;
Darwin,
Henry;
Darwin,
Veronic
a;
Doming
uez,
Alexand
er;
Dravis,
Samant
ha;
Falvo,
Nichola
s;
Feeley,
Drew
(Robert
);
Ferguso
n,
Lincoln;

Forsgre
n, Lee;
Fotouhi,
David;
Frye,
Tony
(Robert
);
Gordon,
Stephe
n;
Greaves
, Holly;
Greenw
alt,
Sarah;
Gunase
kara,
Mandy;
Hanson
, Paige
(Catheri
ne);
Harlow,
David;
Hewitt,
James;
Hupp,
Millan;
Jackson
, Ryan;
Kelly,
Albert;
Konkus,
John;
Kunding
er,
Kelly;
Leopold
, Matt;
Letendr
e,
Daisy;
Lovell,
Will
(William
);
McMurr
ay,
Forrest;
Munoz,
Charles;
Palich,
Christia
n;
Ringel,
Aaron;
Rodrick,
Christia

n; Ross, David P; Schwab, Justin; Seabaugh, Catherine; Shimmin, Kaitlyn; Traylor, Patrick; Wagner, Kenneth; Wehrum, Bill; White, Elizabeth; Wilcox, Jahan; Woods, Clint; Yamada, Richard (Yujiro)

Subject: Andrew Wheeler CONFIRMED by the US Senate as Deputy Administrator

Importance: High

By vote of 53-45

Dem Senators

voting "YES": Manchin (WV), Heitkamp (ND), Donnelly (IN),

Message

From: Wagner, Kenneth [/O=EXCHANGELABS/OU=EXCHANGE ADMINISTRATIVE GROUP (FYDIBOHF23SPDLT)/CN=RECIPIENTS/CN=048236AB99BC4D5EA16C139B1B67719C-WAGNER, KEN]
Sent: 1/17/2018 9:19:20 PM
To: Tracee Bentley [BentleyT@api.org]
CC: Richardson, RobinH [/o=ExchangeLabs/ou=Exchange Administrative Group (FYDIBOHF23SPDLT)/cn=Recipients/cn=2fa5c9eb65dc497c81a8dc9ccdb1ffa7-Richardson, RobinH]; Benevento, Douglas [/o=ExchangeLabs/ou=Exchange Administrative Group (FYDIBOHF23SPDLT)/cn=Recipients/cn=93dba0f4f0fc41c091499009a2676f89-Benevento,]; Kenney, James [/o=ExchangeLabs/ou=Exchange Administrative Group (FYDIBOHF23SPDLT)/cn=Recipients/cn=ce6ff86939e44da49d88840b2353f022-Kenney, James]
Subject: Re: Rocky Mtn Oil & Gas Meeting

Glad it worked out.

Kenneth E. Wagner
Senior Advisor to the Administrator
For Regional and State Affairs
U S Environmental Protection Agency
202-564-1988 office
Ex. 6 **ell**
wagner.kenneth@epa.gov

On Jan 17, 2018, at 2:49 PM, Tracee Bentley <BentleyT@api.org> wrote:

Me Wagner, Benevento, Kenney, etc:
I just got off the phone with Erik Milito from API and it appears he is planning to attend this meeting on our behalf. I sincerely apologize for the confusion and appreciate your time. Thank you for having this important meeting.

Tracee Bentley

Sent from my iPhone

On Jan 17, 2018, at 1:27 PM, Wagner, Kenneth <wagner.kenneth@epa.gov> wrote:

See below

Kenneth E. Wagner
Senior Advisor to the Administrator
For Regional and State Affairs
U S Environmental Protection Agency
202-564-1988 office
Ex. 6 **cell**
wagner.kenneth@epa.gov

On Jan 17, 2018, at 12:59 PM, Tracee Bentley <BentleyT@api.org> wrote:

Mr Wagner:
As a follow up to our phone call, I was surprised to learn the Colorado Petroleum Council was not invited to participate in the important discussion. I, on behalf of my members, sent a letter early last year expressing our concerns and the need for a meeting. I received a letter back letting me know that EPA was aware of the issue and we would hear more and be involved in future conversations. I understand many would like to attend this meeting and space is limited but I also think it's imperative that we be included, as one of the first trade groups to weigh in strongly on this issue. I can be reached on my cell phone at anytime. Thank you for your time.
Tracee Bentley
Ex. 6

Sent from my iPhone