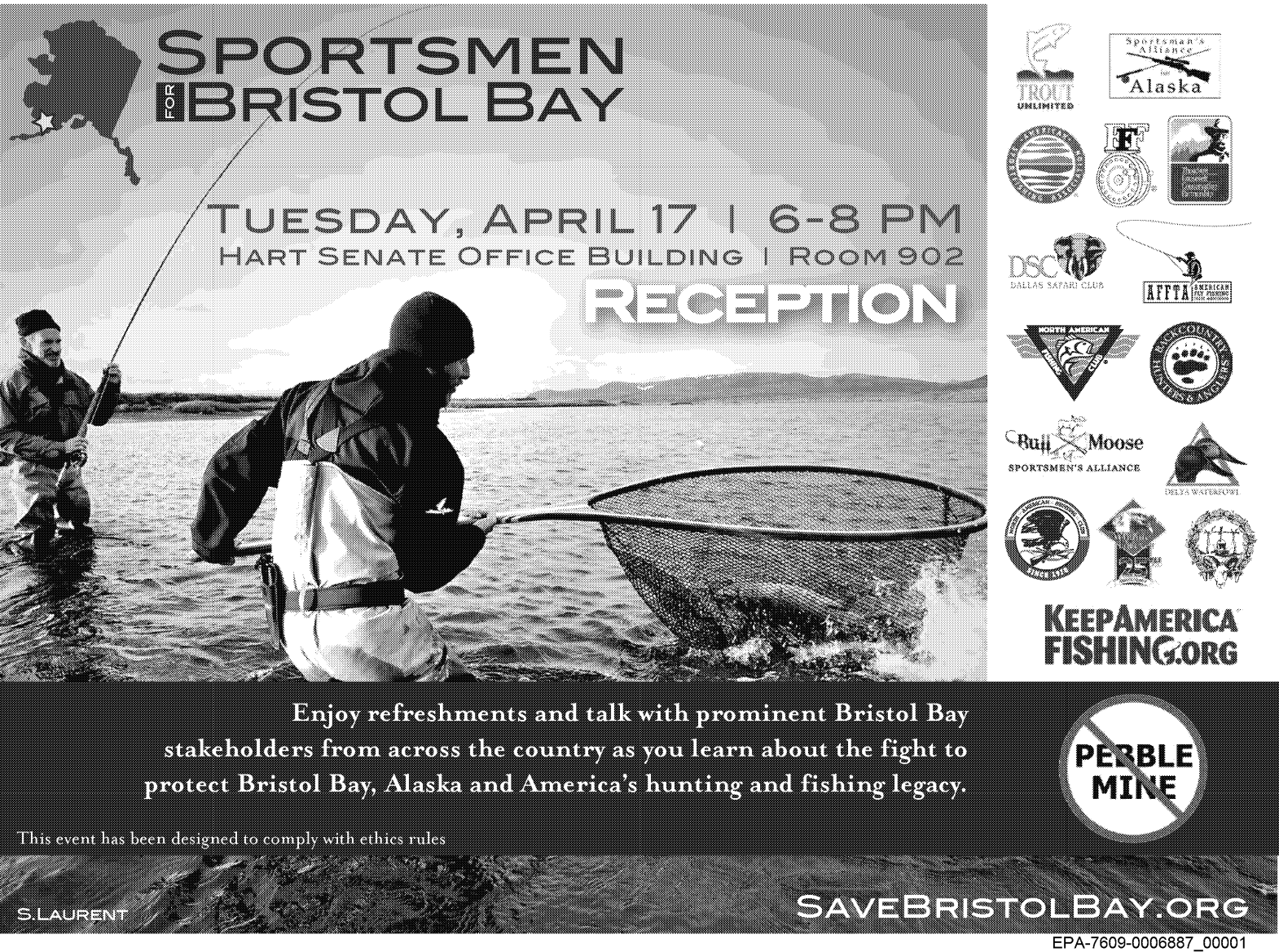
SPORTSMEN FOR BRISTOL BAY
TUESDAY, APRIL 17 | 6-8 PM
HART SENATE OFFICE BUILDING | ROOM 902
RECEPTION
Enjoy refreshments and talk with prominent Bristol Bay stakeholders from across the country as you learn about the fight to protect Bristol Bay, Alaska and America's hunting and fishing legacy.
This event has been designed to comply with ethics rules
PEBBLE MINE
S.LAURENT
SAVEBRISTOLBAY.ORG

EPA-7609-0006887_00001