Environmental impacts of mining in Bristol Bay: construction & operation, water quality effects

8.01.11 DRAFT – DO NOT CITE

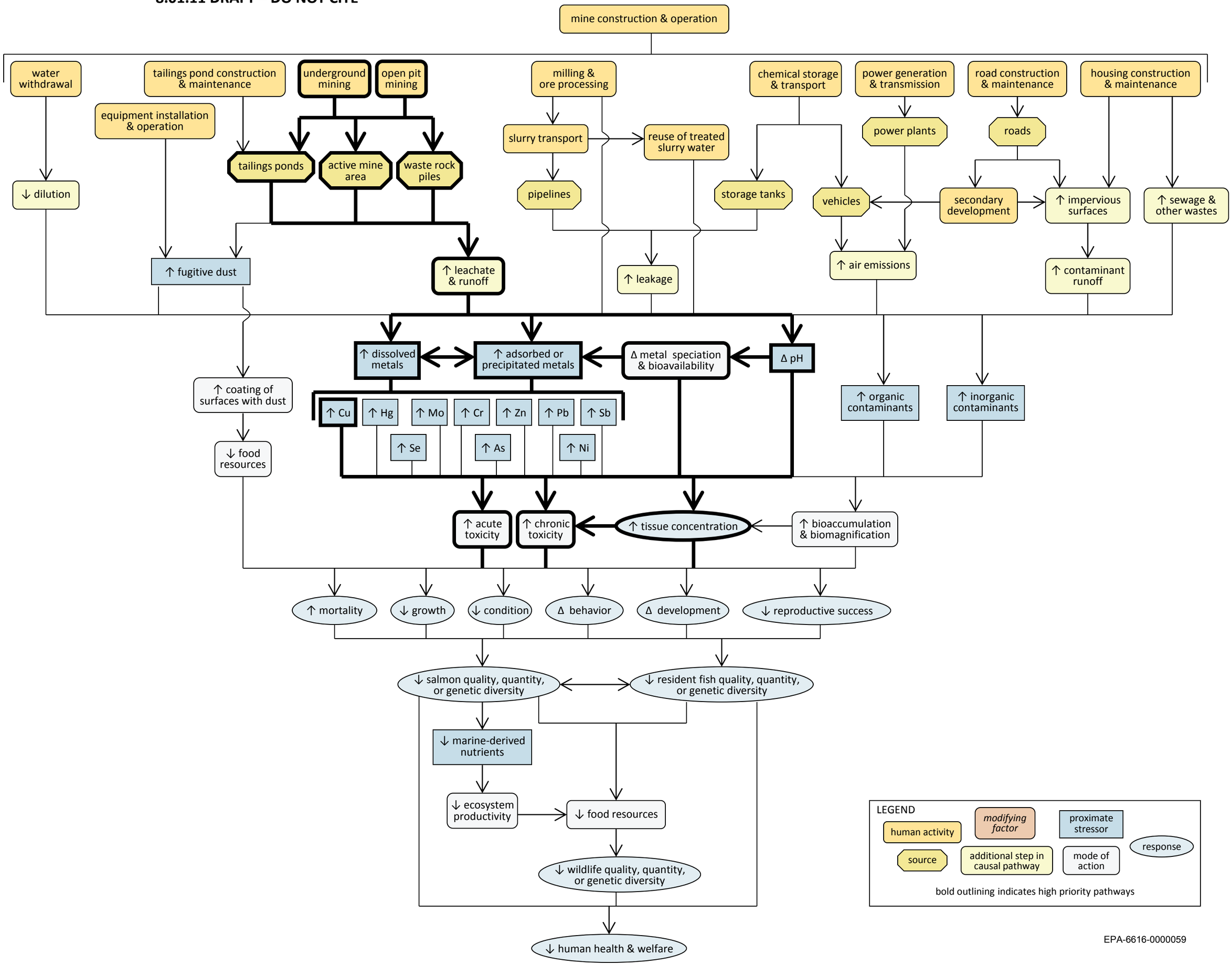

EPA-6616-0000059