Environmental impacts of mining in Bristol Bay: construction & operation, water quality effects
8.01.11 DRAFT – DO NOT CITE

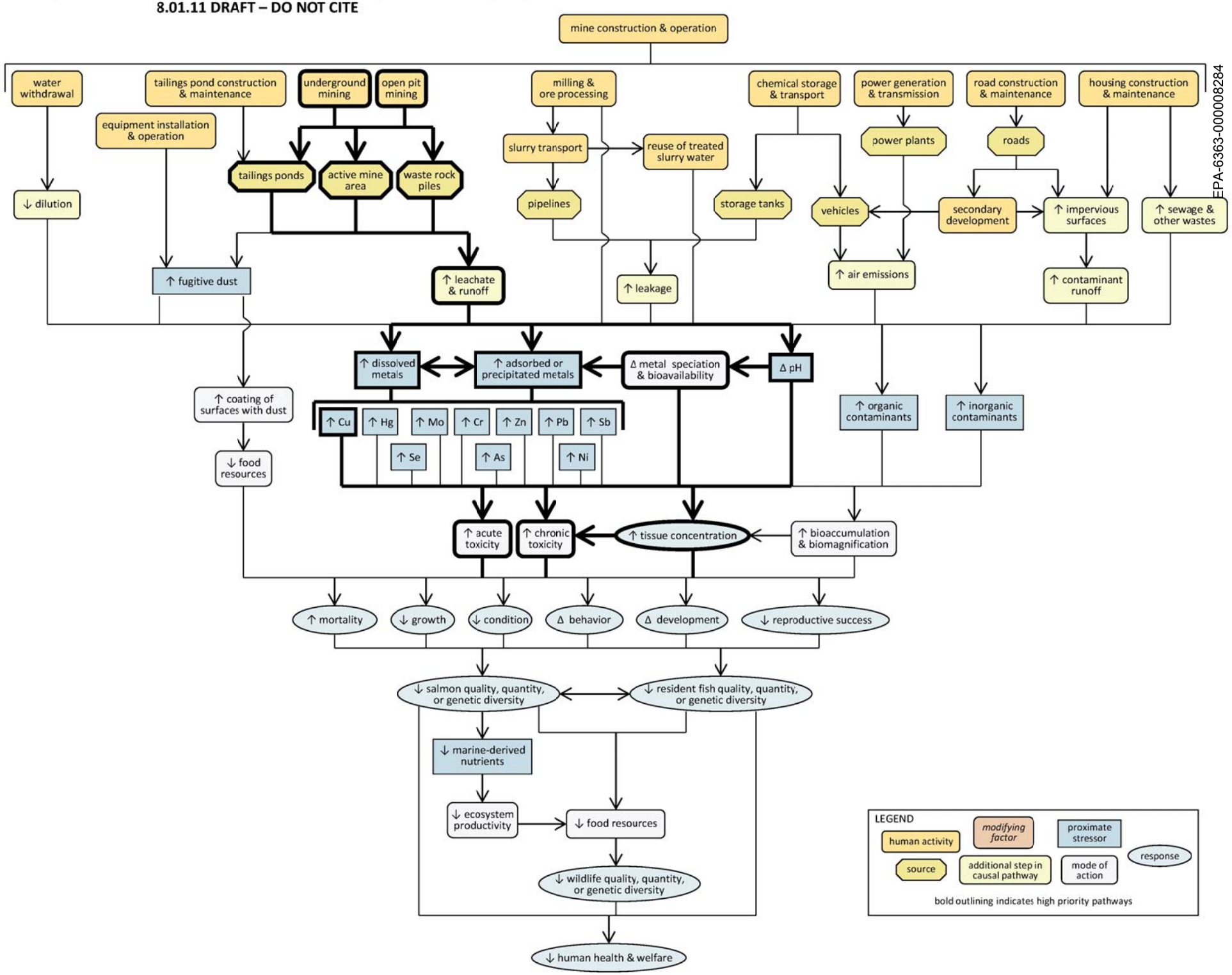

EPA-6363-000008284