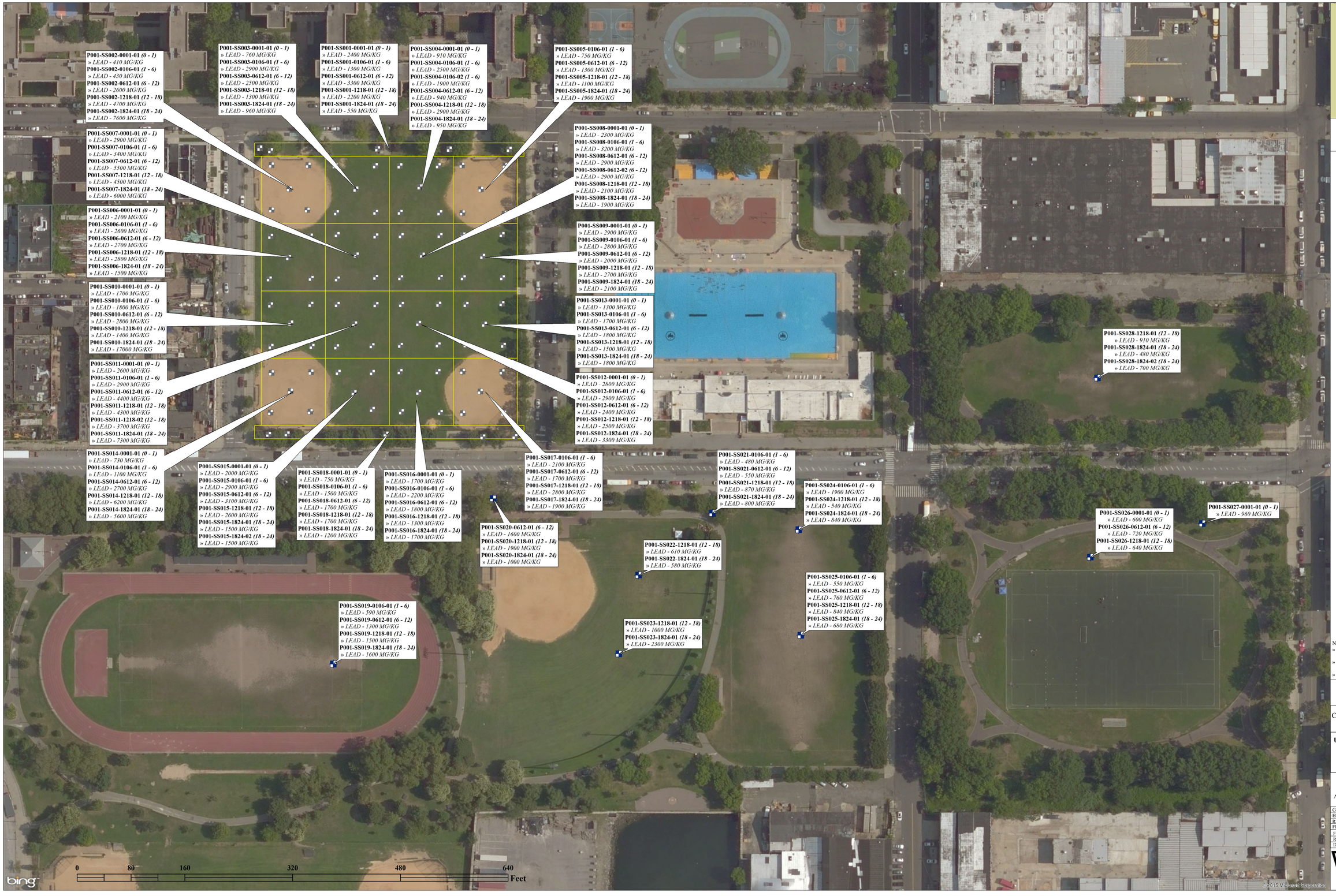

SCALE

1:780

LEGEND

- Grab Sample Location
- Sample Aliquot Location
- Sample Quadrant

Note(s):
» All sample depths are listed in parenthesis and represented in inches.
» Only samples with Lead exceedances ≥ 400 MG/KG are depicted.
» MG/KG - Miligram per Kilogram

Figure 3:
Lead Exceedances

COLUMBIA SMELTING & REFINING
BROOKLYN, NEW YORK

UNITED STATES ENVIRONMENTAL PROTECTION AGENCY

REMOVAL SUPPORT TEAM 3
CONTRACT # EP-S2-14-01

In Association With
Scientific and Environmental Associates, Inc.,
Environmental Compliance Consultants, Inc.,
Avatar Environmental, LLC, On-Site Environmental, Inc., and Sovereign Consulting, Inc.

GIS ANALYST:	F. CAMPBELL
EPA OSC:	M. GREGOR
RST SPM:	M. BEUTHE
FILENAME:	150406_ANALYTICRESULTS.MXD
FIGURE:	3
REVISION:	0
DATE MODIFIED:	4/8/2015

WESTON SOLUTIONS

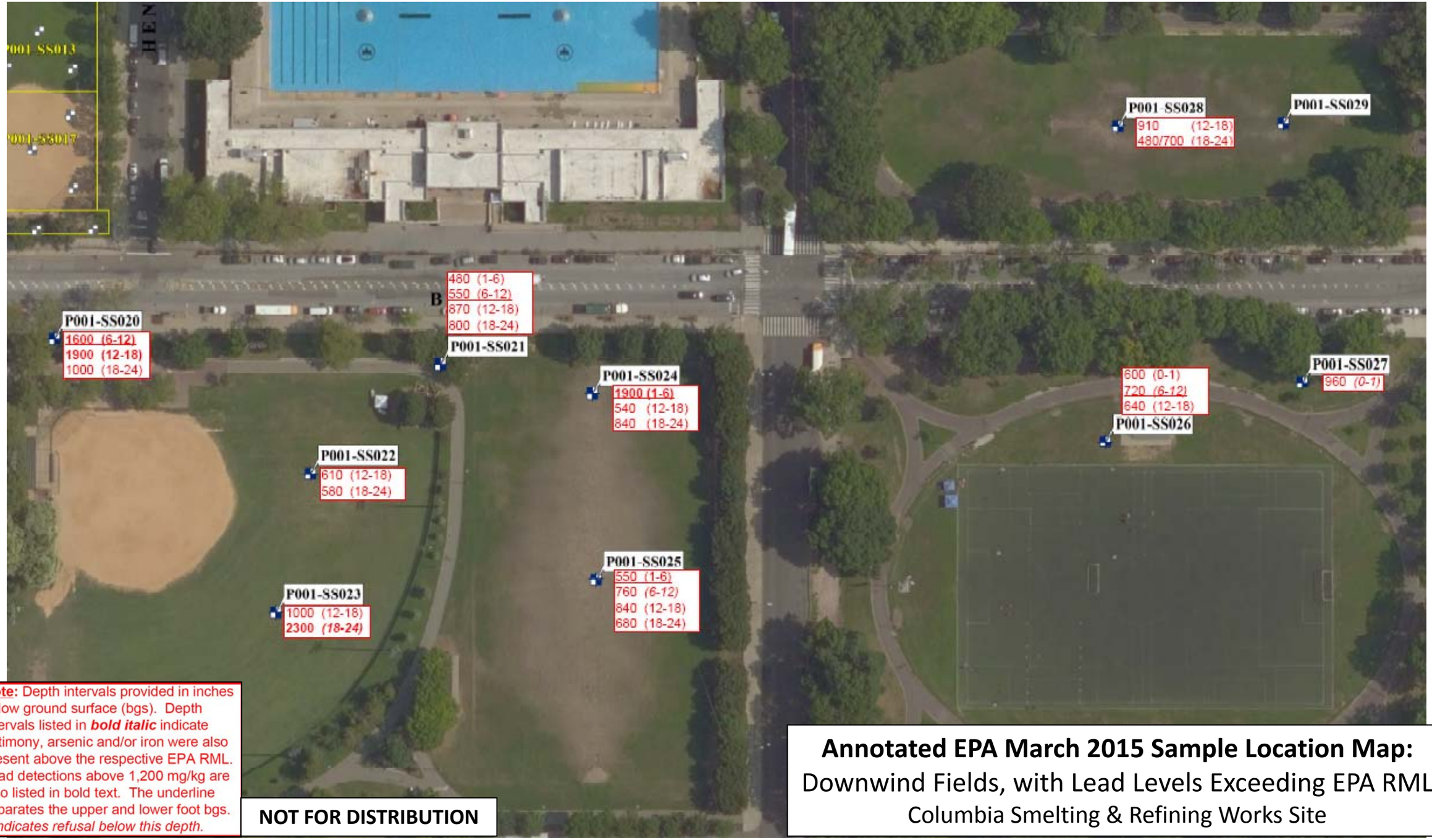

Note: Depth intervals provided in inches below ground surface (bgs). Depth intervals listed in ***bold italic*** indicate antimony, arsenic and/or iron were also present above the respective EPA RML. Lead detections above 1,200 mg/kg are also listed in bold text. The underline separates the upper and lower foot bgs.
** Indicates refusal below this depth.*

NOT FOR DISTRIBUTION

Annotated EPA March 2015 Sample Location Map:
Downwind Fields, with Lead Levels Exceeding EPA RML
Columbia Smelting & Refining Works Site