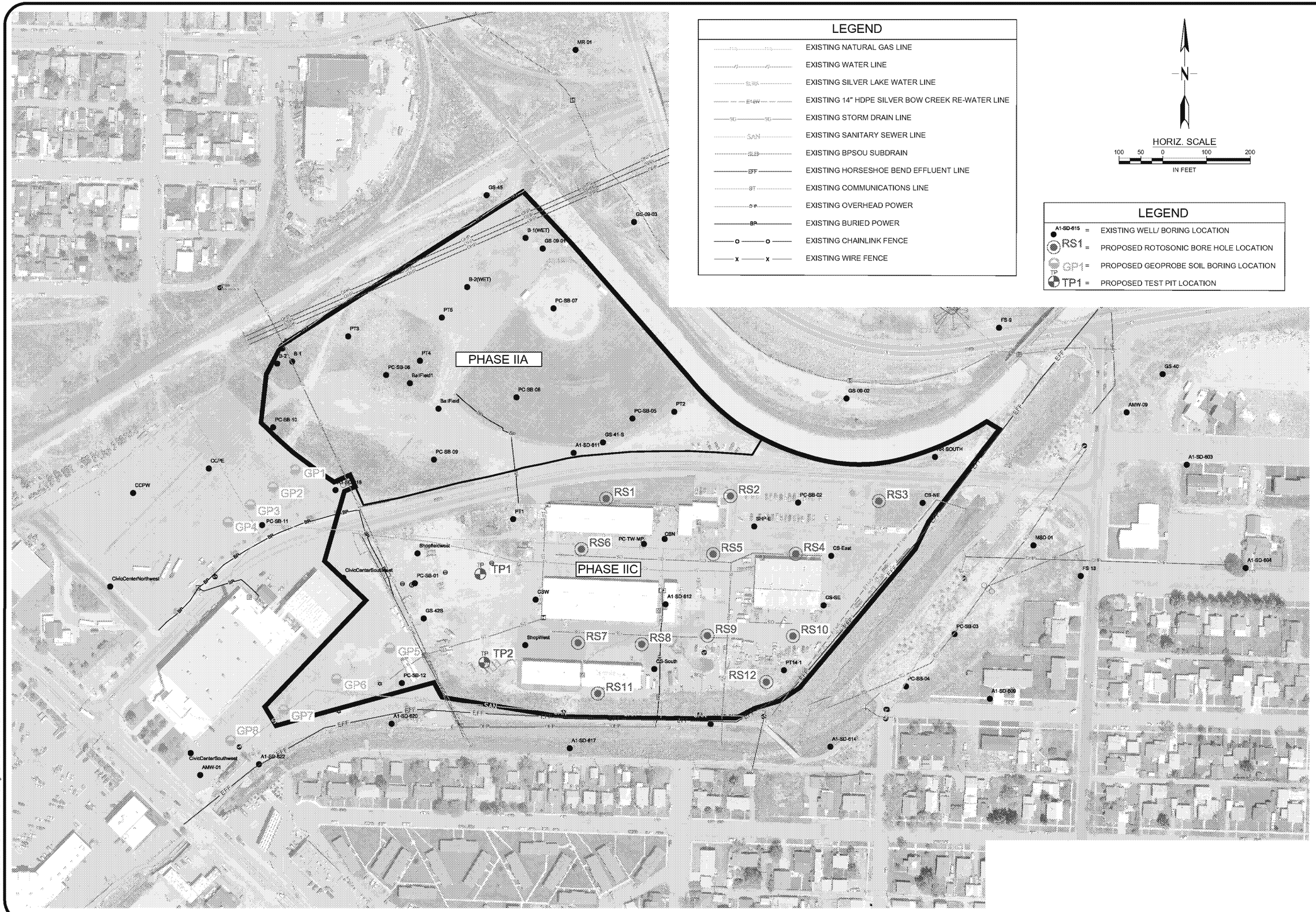

LEGEND

	EXISTING NATURAL GAS LINE
	EXISTING WATER LINE
	EXISTING SILVER LAKE WATER LINE
	EXISTING 14" HDPE SILVER BOW CREEK RE-WATER LINE
	EXISTING STORM DRAIN LINE
	EXISTING SANITARY SEWER LINE
	EXISTING BPSOU SUBDRAIN
	EXISTING HORSESHOE BEND EFFLUENT LINE
	EXISTING COMMUNICATIONS LINE
	EXISTING OVERHEAD POWER
	EXISTING BURIED POWER
	EXISTING CHAINLINK FENCE
	EXISTING WIRE FENCE

N

HORIZ. SCALE

100 50 0 100 200

IN FEET

LEGEND

A1-SD-615 =	EXISTING WELL/ BORING LOCATION
RS1 =	PROPOSED ROTOSONIC BORE HOLE LOCATION
GP1 =	PROPOSED GEOPROBE SOIL BORING LOCATION
TP1 =	PROPOSED TEST PIT LOCATION

No	Description	Date	Drawn By

COPYRIGHT 2019
Water & Environmental Technologies PC hereby reserves our common law copyright in this document and the ideas and designs incorporated herein as an instrument of professional service. This document shall not be used in whole or part for any other projects or other sites without our express written authorization.

Water & Environmental Technologies
480 E. Park Street
Butte, MT 59701
(406) 782-5220
WATERENVTECH.COM

PROPOSED TEST PITS AND SOIL BORINGS

PROJECT NAME: DATA GAP INVESTIGATION
LOCATION: BUTTE, MONTANA
FILE NO. SC-F105-NRDPM022.dwg

JOB NO:	NRDPM09
DATE:	6/25/19
DRAFTER:	DAS
CHECKED BY:	JT

SHEET
Fig1

M:\NRDPM09\CAD\CIVIL\SC-F105-NRDPM02.dwg PLOT DATE 2019-6-25 15:03 USER: dstratton