Woodville Pike
224

CHR-01-02 Setback Distance

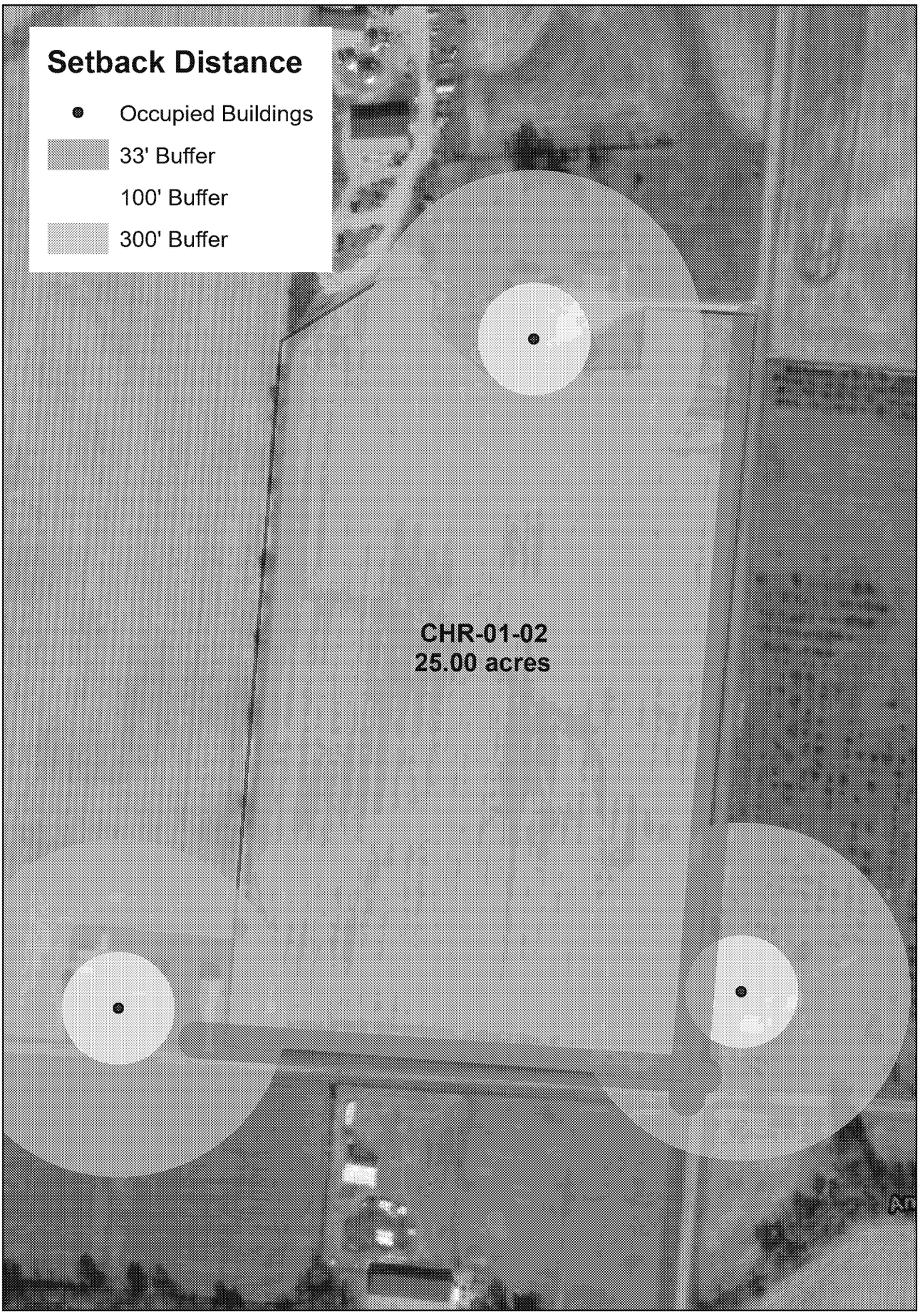

N

0 0.05 0.1 0.2 Miles

Setback Distance		
CHR-01-02		
Total Area: 25.00 acres		
Setbacks:		
	Residence - 300' Buffer	5.64 acres
	Residence - 100' Buffer	0.16 acres
	Surface Waters - 33' Buffer	1.98 acres
	Total Setback Area:	7.78 acres

CHR-01-02 Inland Source Water Protection Area

N

0 0.05 0.1 0.2 Miles

Soil Map

83° 53' 47" W
83° 52' 55" W
40° 11' 16" N
40° 10' 23" N
253500
253700
253900
254100
254300
254500
4452600
4452400
4452200
4452000
4451800
4451600
4451400
4451200
4451000
CnB
BsA
MtB
Anderson Creek
Idle Rd
Map Scale: 1:7,920 if printed on A portrait (8.5" x 11") sheet.
N
Meters
0
100
200
400
600
Feet
0
350
700
1400
2100
Map projection: Web Mercator Corner coordinates: WGS84 Edge tics: UTM Zone 17N WGS84

Map Unit Legend

Map Unit Symbol	Map Unit Name	Acres in AOI	Percent of AOI
BsA	Brookston silty clay loam, fine texture, 0 to 2 percent slopes	7.5	29.9%
CnB	Celina silt loam, 2 to 6 percent slopes	6.8	27.2%
CrB	Crosby silt loam, Southern Ohio Till Plain, 2 to 6 percent slopes	8.5	34.2%
MlB	Miami silt loam, 2 to 6 percent slopes	2.2	8.8%
Totals for Area of Interest		**25.0**	**100.0%**

Map—Depth to Any Soil Restrictive Layer

Table—Depth to Any Soil Restrictive Layer

Map unit symbol	Map unit name	Rating (centimeters)	Acres in AOI	Percent of AOI
BsA	Brookston silty clay loam, fine texture, 0 to 2 percent slopes	>200	7.5	29.9%
CnB	Celina silt loam, 2 to 6 percent slopes	97	6.8	27.2%
CrB	Crosby silt loam, Southern Ohio Till Plain, 2 to 6 percent slopes	91	8.5	34.2%
MlB	Miami silt loam, 2 to 6 percent slopes	>200	2.2	8.8%
Totals for Area of Interest			**25.0**	**100.0%**

Map—Hydrologic Soil Group

Table—Hydrologic Soil Group

Map unit symbol	Map unit name	Rating	Acres in AOI	Percent of AOI
BsA	Brookston silty clay loam, fine texture, 0 to 2 percent slopes	C/D	7.5	29.9%
CnB	Celina silt loam, 2 to 6 percent slopes	C/D	6.8	27.2%
CrB	Crosby silt loam, Southern Ohio Till Plain, 2 to 6 percent slopes	C/D	8.5	34.2%
MlB	Miami silt loam, 2 to 6 percent slopes	C	2.2	8.8%
Totals for Area of Interest			**25.0**	**100.0%**

Map—Flooding Frequency Class

Table—Flooding Frequency Class

Map unit symbol	Map unit name	Rating	Acres in AOI	Percent of AOI
BsA	Brookston silty clay loam, fine texture, 0 to 2 percent slopes	None	7.5	29.9%
CnB	Celina silt loam, 2 to 6 percent slopes	None	6.8	27.2%
CrB	Crosby silt loam, Southern Ohio Till Plain, 2 to 6 percent slopes	None	8.5	34.2%
MlB	Miami silt loam, 2 to 6 percent slopes	None	2.2	8.8%
Totals for Area of Interest			**25.0**	**100.0%**