STATE CODE	COUNTY CODE	COUNTY NAME	SITE ID	PARAMETER CODE	POC
24	510	Baltimore (City)	54	44201	1
24	510	Baltimore (City)	54	44201	1
24	510	Baltimore (City)	54	44201	1
24	510	Baltimore (City)	54	44201	1
24	510	Baltimore (City)	54	44201	1
24	510	Baltimore (City)	54	44201	1
24	510	Baltimore (City)	54	44201	1
24	510	Baltimore (City)	54	44201	1
24	510	Baltimore (City)	54	44201	1
24	510	Baltimore (City)	54	44201	1
24	510	Baltimore (City)	54	44201	1
24	510	Baltimore (City)	54	44201	1
24	510	Baltimore (City)	54	44201	1
24	510	Baltimore (City)	54	44201	1
24	510	Baltimore (City)	54	44201	1
24	510	Baltimore (City)	54	44201	1
24	510	Baltimore (City)	54	44201	1
24	510	Baltimore (City)	54	44201	1
24	510	Baltimore (City)	54	44201	1
24	510	Baltimore (City)	54	44201	1
24	510	Baltimore (City)	54	44201	1
24	510	Baltimore (City)	54	44201	1
24	510	Baltimore (City)	54	44201	1
24	510	Baltimore (City)	54	44201	1
24	510	Baltimore (City)	54	44201	1
24	510	Baltimore (City)	54	44201	1
24	510	Baltimore (City)	54	44201	1
24	510	Baltimore (City)	54	44201	1
24	510	Baltimore (City)	54	44201	1
24	510	Baltimore (City)	54	44201	1
24	510	Baltimore (City)	54	44201	1
24	510	Baltimore (City)	54	44201	1
24	510	Baltimore (City)	54	44201	1
24	510	Baltimore (City)	54	44201	1
24	510	Baltimore (City)	54	44201	1
24	510	Baltimore (City)	54	44201	1
24	510	Baltimore (City)	54	44201	1
24	510	Baltimore (City)	54	44201	1
24	510	Baltimore (City)	54	44201	1
24	510	Baltimore (City)	54	44201	1
24	510	Baltimore (City)	54	44201	1
24	510	Baltimore (City)	54	44201	1
24	510	Baltimore (City)	54	44201	1
24	510	Baltimore (City)	54	44201	1
24	510	Baltimore (City)	54	44201	1
24	510	Baltimore (City)	54	44201	1
24	510	Baltimore (City)	54	44201	1
24	510	Baltimore (City)	54	44201	1
24	510	Baltimore (City)	54	44201	1
24	510	Baltimore (City)	54	44201	1
24	510	Baltimore (City)	54	44201	1

COLLECTION DATE	DURATION CODE	DURATION DESC	UNIT CODE	UNIT DESC
20100501	W	8-HR RUN AVG BEGIN HOUR	7	Parts per million
20100502	W	8-HR RUN AVG BEGIN HOUR	7	Parts per million
20100503	W	8-HR RUN AVG BEGIN HOUR	7	Parts per million
20100504	W	8-HR RUN AVG BEGIN HOUR	7	Parts per million
20100505	W	8-HR RUN AVG BEGIN HOUR	7	Parts per million
20100506	W	8-HR RUN AVG BEGIN HOUR	7	Parts per million
20100507	W	8-HR RUN AVG BEGIN HOUR	7	Parts per million
20100508	W	8-HR RUN AVG BEGIN HOUR	7	Parts per million
20100509	W	8-HR RUN AVG BEGIN HOUR	7	Parts per million
20100510	W	8-HR RUN AVG BEGIN HOUR	7	Parts per million
20100511	W	8-HR RUN AVG BEGIN HOUR	7	Parts per million
20100512	W	8-HR RUN AVG BEGIN HOUR	7	Parts per million
20100513	W	8-HR RUN AVG BEGIN HOUR	7	Parts per million
20100514	W	8-HR RUN AVG BEGIN HOUR	7	Parts per million
20100515	W	8-HR RUN AVG BEGIN HOUR	7	Parts per million
20100516	W	8-HR RUN AVG BEGIN HOUR	7	Parts per million
20100517	W	8-HR RUN AVG BEGIN HOUR	7	Parts per million
20100518	W	8-HR RUN AVG BEGIN HOUR	7	Parts per million
20100519	W	8-HR RUN AVG BEGIN HOUR	7	Parts per million
20100520	W	8-HR RUN AVG BEGIN HOUR	7	Parts per million
20100521	W	8-HR RUN AVG BEGIN HOUR	7	Parts per million
20100522	W	8-HR RUN AVG BEGIN HOUR	7	Parts per million
20100523	W	8-HR RUN AVG BEGIN HOUR	7	Parts per million
20100524	W	8-HR RUN AVG BEGIN HOUR	7	Parts per million
20100525	W	8-HR RUN AVG BEGIN HOUR	7	Parts per million
20100526	W	8-HR RUN AVG BEGIN HOUR	7	Parts per million
20100527	W	8-HR RUN AVG BEGIN HOUR	7	Parts per million
20100528	W	8-HR RUN AVG BEGIN HOUR	7	Parts per million
20100529	W	8-HR RUN AVG BEGIN HOUR	7	Parts per million
20100530	W	8-HR RUN AVG BEGIN HOUR	7	Parts per million
20100531	W	8-HR RUN AVG BEGIN HOUR	7	Parts per million
20100601	W	8-HR RUN AVG BEGIN HOUR	7	Parts per million
20100602	W	8-HR RUN AVG BEGIN HOUR	7	Parts per million
20100603	W	8-HR RUN AVG BEGIN HOUR	7	Parts per million
20100604	W	8-HR RUN AVG BEGIN HOUR	7	Parts per million
20100605	W	8-HR RUN AVG BEGIN HOUR	7	Parts per million
20100606	W	8-HR RUN AVG BEGIN HOUR	7	Parts per million
20100607	W	8-HR RUN AVG BEGIN HOUR	7	Parts per million
20100608	W	8-HR RUN AVG BEGIN HOUR	7	Parts per million
20100609	W	8-HR RUN AVG BEGIN HOUR	7	Parts per million
20100610	W	8-HR RUN AVG BEGIN HOUR	7	Parts per million
20100611	W	8-HR RUN AVG BEGIN HOUR	7	Parts per million
20100612	W	8-HR RUN AVG BEGIN HOUR	7	Parts per million
20100613	W	8-HR RUN AVG BEGIN HOUR	7	Parts per million
20100615	W	8-HR RUN AVG BEGIN HOUR	7	Parts per million
20100616	W	8-HR RUN AVG BEGIN HOUR	7	Parts per million

EDT ID	ARITHMETIC MEAN	NUM DAILY OBS	PCT DAILY OBS	MAX HOUR	MAX VALUE
0	0.03388	17	100	11	0.056
0	0.01853	17	100	10	0.03
0	0.02592	12	71	12	0.034
0	0.04006	17	100	9	0.047
0	0.04424	17	100	13	0.053
0	0.04424	17	100	12	0.052
0	0.03688	17	100	14	0.043
0	0.03471	17	100	8	0.039
0	0.03729	17	100	12	0.04
0	0.03324	17	100	11	0.044
0	0.03253	17	100	17	0.035
0	0.01929	17	100	21	0.022
0	0.028	17	100	11	0.032
0	0.02759	17	100	11	0.039
0	0.03365	17	100	11	0.044
0	0.03229	17	100	11	0.042
0	0.02918	17	100	19	0.036
0	0.02453	17	100	7	0.028
0	0.01971	17	100	10	0.029
0	0.03518	17	100	11	0.047
0	0.03853	17	100	11	0.047
0	0.02865	17	100	10	0.034
0	0.01953	17	100	11	0.024
0	0.01741	17	100	11	0.022
0	0.01888	17	100	12	0.03
0	0.03924	17	100	11	0.046
0	0.04259	17	100	10	0.065
0	0.02529	17	100	11	0.032
0	0.03359	17	100	12	0.047
0	0.03594	17	100	13	0.049
0	0.03324	17	100	9	0.043
0	0.03406	17	100	12	0.043
0	0.04253	17	100	10	0.055
0	0.03229	17	100	9	0.049
0	0.03741	17	100	9	0.052
0	0.03112	17	100	9	0.038
0	0.03029	17	100	9	0.032
0	0.02912	17	100	9	0.032
0	0.02524	17	100	12	0.036
0	0.00906	17	100	7	0.019
0	0.03635	17	100	12	0.044
0	0.04165	17	100	13	0.053
0	0.03171	17	100	10	0.048
0	0.03192	12	71	10	0.033
0	0.03093	14	82	11	0.036
0	0.01447	17	100	10	0.019

RANKING NUMBER	DAILY CRITERIA IND
34	Y
154	Y
132	N
71	Y
40	Y
44	Y
91	Y
111	Y
107	Y
84	Y
128	Y
177	Y
143	Y
112	Y
85	Y
97	Y
122	Y
162	Y
157	Y
72	Y
73	Y
133	Y
172	Y
178	Y
155	Y
77	Y
10	Y
144	Y
74	Y
57	Y
92	Y
93	Y
37	Y
58	Y
45	Y
116	Y
145	Y
146	Y
123	Y
184	Y
86	Y
41	Y
65	Y
135	N
124	Y
185	Y

24	510	Baltimore (City)	54	44201	1
24	510	Baltimore (City)	54	44201	1
24	510	Baltimore (City)	54	44201	1
24	510	Baltimore (City)	54	44201	1
24	510	Baltimore (City)	54	44201	1
24	510	Baltimore (City)	54	44201	1
24	510	Baltimore (City)	54	44201	1
24	510	Baltimore (City)	54	44201	1
24	510	Baltimore (City)	54	44201	1
24	510	Baltimore (City)	54	44201	1
24	510	Baltimore (City)	54	44201	1
24	510	Baltimore (City)	54	44201	1
24	510	Baltimore (City)	54	44201	1
24	510	Baltimore (City)	54	44201	1
24	510	Baltimore (City)	54	44201	1
24	510	Baltimore (City)	54	44201	1
24	510	Baltimore (City)	54	44201	1
24	510	Baltimore (City)	54	44201	1
24	510	Baltimore (City)	54	44201	1
24	510	Baltimore (City)	54	44201	1
24	510	Baltimore (City)	54	44201	1
24	510	Baltimore (City)	54	44201	1
24	510	Baltimore (City)	54	44201	1
24	510	Baltimore (City)	54	44201	1
24	510	Baltimore (City)	54	44201	1
24	510	Baltimore (City)	54	44201	1
24	510	Baltimore (City)	54	44201	1
24	510	Baltimore (City)	54	44201	1
24	510	Baltimore (City)	54	44201	1
24	510	Baltimore (City)	54	44201	1
24	510	Baltimore (City)	54	44201	1
24	510	Baltimore (City)	54	44201	1
24	510	Baltimore (City)	54	44201	1
24	510	Baltimore (City)	54	44201	1
24	510	Baltimore (City)	54	44201	1
24	510	Baltimore (City)	54	44201	1
24	510	Baltimore (City)	54	44201	1
24	510	Baltimore (City)	54	44201	1
24	510	Baltimore (City)	54	44201	1
24	510	Baltimore (City)	54	44201	1
24	510	Baltimore (City)	54	44201	1
24	510	Baltimore (City)	54	44201	1
24	510	Baltimore (City)	54	44201	1
24	510	Baltimore (City)	54	44201	1
24	510	Baltimore (City)	54	44201	1
24	510	Baltimore (City)	54	44201	1
24	510	Baltimore (City)	54	44201	1
24	510	Baltimore (City)	54	44201	1
24	510	Baltimore (City)	54	44201	1

20100617	W	8-HR RUN AVG BEGIN HOUR	7	Parts per million
20100618	W	8-HR RUN AVG BEGIN HOUR	7	Parts per million
20100619	W	8-HR RUN AVG BEGIN HOUR	7	Parts per million
20100620	W	8-HR RUN AVG BEGIN HOUR	7	Parts per million
20100621	W	8-HR RUN AVG BEGIN HOUR	7	Parts per million
20100622	W	8-HR RUN AVG BEGIN HOUR	7	Parts per million
20100623	W	8-HR RUN AVG BEGIN HOUR	7	Parts per million
20100624	W	8-HR RUN AVG BEGIN HOUR	7	Parts per million
20100625	W	8-HR RUN AVG BEGIN HOUR	7	Parts per million
20100626	W	8-HR RUN AVG BEGIN HOUR	7	Parts per million
20100627	W	8-HR RUN AVG BEGIN HOUR	7	Parts per million
20100628	W	8-HR RUN AVG BEGIN HOUR	7	Parts per million
20100629	W	8-HR RUN AVG BEGIN HOUR	7	Parts per million
20100630	W	8-HR RUN AVG BEGIN HOUR	7	Parts per million
20100701	W	8-HR RUN AVG BEGIN HOUR	7	Parts per million
20100702	W	8-HR RUN AVG BEGIN HOUR	7	Parts per million
20100703	W	8-HR RUN AVG BEGIN HOUR	7	Parts per million
20100704	W	8-HR RUN AVG BEGIN HOUR	7	Parts per million
20100705	W	8-HR RUN AVG BEGIN HOUR	7	Parts per million
20100706	W	8-HR RUN AVG BEGIN HOUR	7	Parts per million
20100707	W	8-HR RUN AVG BEGIN HOUR	7	Parts per million
20100708	W	8-HR RUN AVG BEGIN HOUR	7	Parts per million
20100709	W	8-HR RUN AVG BEGIN HOUR	7	Parts per million
20100710	W	8-HR RUN AVG BEGIN HOUR	7	Parts per million
20100711	W	8-HR RUN AVG BEGIN HOUR	7	Parts per million
20100712	W	8-HR RUN AVG BEGIN HOUR	7	Parts per million
20100713	W	8-HR RUN AVG BEGIN HOUR	7	Parts per million
20100714	W	8-HR RUN AVG BEGIN HOUR	7	Parts per million
20100730	W	8-HR RUN AVG BEGIN HOUR	7	Parts per million
20100731	W	8-HR RUN AVG BEGIN HOUR	7	Parts per million
20100801	W	8-HR RUN AVG BEGIN HOUR	7	Parts per million
20100802	W	8-HR RUN AVG BEGIN HOUR	7	Parts per million
20100803	W	8-HR RUN AVG BEGIN HOUR	7	Parts per million
20100804	W	8-HR RUN AVG BEGIN HOUR	7	Parts per million
20100805	W	8-HR RUN AVG BEGIN HOUR	7	Parts per million
20100806	W	8-HR RUN AVG BEGIN HOUR	7	Parts per million
20100807	W	8-HR RUN AVG BEGIN HOUR	7	Parts per million
20100808	W	8-HR RUN AVG BEGIN HOUR	7	Parts per million
20100809	W	8-HR RUN AVG BEGIN HOUR	7	Parts per million
20100810	W	8-HR RUN AVG BEGIN HOUR	7	Parts per million
20100811	W	8-HR RUN AVG BEGIN HOUR	7	Parts per million
20100812	W	8-HR RUN AVG BEGIN HOUR	7	Parts per million
20100813	W	8-HR RUN AVG BEGIN HOUR	7	Parts per million
20100814	W	8-HR RUN AVG BEGIN HOUR	7	Parts per million
20100815	W	8-HR RUN AVG BEGIN HOUR	7	Parts per million
20100816	W	8-HR RUN AVG BEGIN HOUR	7	Parts per million
20100817	W	8-HR RUN AVG BEGIN HOUR	7	Parts per million

0	0.03135	17	100	12	0.035
0	0.03306	17	100	12	0.049
0	0.03988	17	100	10	0.052
0	0.04276	17	100	12	0.048
0	0.03359	17	100	11	0.045
0	0.04206	17	100	10	0.062
0	0.03918	17	100	11	0.051
0	0.03675	12	71	15	0.039
0	0.04024	17	100	12	0.058
0	0.03994	17	100	10	0.065
0	0.03506	17	100	9	0.046
0	0.02718	17	100	8	0.037
0	0.03959	17	100	10	0.048
0	0.03365	17	100	12	0.041
0	0.02582	17	100	12	0.033
0	0.02712	17	100	12	0.033
0	0.04406	17	100	11	0.056
0	0.04212	17	100	11	0.064
0	0.04647	17	100	12	0.06
0	0.054	17	100	13	0.064
0	0.05229	17	100	12	0.062
0	0.02764	11	65	13	0.036
0	0.02588	17	100	9	0.036
0	0.02524	17	100	13	0.029
0	0.04206	17	100	14	0.056
0	0.02671	17	100	9	0.043
0	0.032	17	100	12	0.05
0	0.02647	17	100	11	0.033
0	0.0312	15	88	12	0.048
0	0.05718	17	100	11	0.07
0	0.04235	17	100	8	0.051
0	0.03382	17	100	10	0.041
0	0.02753	17	100	10	0.035
0	0.04253	17	100	11	0.057
0	0.03341	17	100	12	0.05
0	0.038	17	100	9	0.052
0	0.038	17	100	11	0.06
0	0.044	17	100	10	0.059
0	0.04788	17	100	11	0.065
0	0.07212	17	100	12	0.1
0	0.05433	15	88	11	0.065
0	0.03659	17	100	9	0.053
0	0.02071	17	100	8	0.025
0	0.02512	17	100	11	0.029
0	0.01753	17	100	16	0.021
0	0.03606	17	100	11	0.049
0	0.049	17	100	11	0.059

129	Y
59	Y
46	Y
66	Y
80	Y
20	Y
49	Y
113	N
30	Y
11	Y
78	Y
118	Y
67	Y
103	Y
136	Y
137	Y
35	Y
16	Y
24	Y
17	Y
21	Y
125	N
126	Y
158	Y
36	Y
94	Y
53	Y
138	Y
68	Y
7	Y
50	Y
104	Y
130	Y
32	Y
54	Y
47	Y
25	Y
27	Y
12	Y
1	Y
13	Y
42	Y
169	Y
159	Y
182	Y
60	Y
28	Y

24	510	Baltimore (City)	54	44201	1
24	510	Baltimore (City)	54	44201	1
24	510	Baltimore (City)	54	44201	1
24	510	Baltimore (City)	54	44201	1
24	510	Baltimore (City)	54	44201	1
24	510	Baltimore (City)	54	44201	1
24	510	Baltimore (City)	54	44201	1
24	510	Baltimore (City)	54	44201	1
24	510	Baltimore (City)	54	44201	1
24	510	Baltimore (City)	54	44201	1
24	510	Baltimore (City)	54	44201	1
24	510	Baltimore (City)	54	44201	1
24	510	Baltimore (City)	54	44201	1
24	510	Baltimore (City)	54	44201	1
24	510	Baltimore (City)	54	44201	1
24	510	Baltimore (City)	54	44201	1
24	510	Baltimore (City)	54	44201	1
24	510	Baltimore (City)	54	44201	1
24	510	Baltimore (City)	54	44201	1
24	510	Baltimore (City)	54	44201	1
24	510	Baltimore (City)	54	44201	1
24	510	Baltimore (City)	54	44201	1
24	510	Baltimore (City)	54	44201	1
24	510	Baltimore (City)	54	44201	1
24	510	Baltimore (City)	54	44201	1
24	510	Baltimore (City)	54	44201	1
24	510	Baltimore (City)	54	44201	1
24	510	Baltimore (City)	54	44201	1
24	510	Baltimore (City)	54	44201	1
24	510	Baltimore (City)	54	44201	1
24	510	Baltimore (City)	54	44201	1
24	510	Baltimore (City)	54	44201	1
24	510	Baltimore (City)	54	44201	1
24	510	Baltimore (City)	54	44201	1
24	510	Baltimore (City)	54	44201	1
24	510	Baltimore (City)	54	44201	1
24	510	Baltimore (City)	54	44201	1
24	510	Baltimore (City)	54	44201	1
24	510	Baltimore (City)	54	44201	1
24	510	Baltimore (City)	54	44201	1
24	510	Baltimore (City)	54	44201	1
24	510	Baltimore (City)	54	44201	1
24	510	Baltimore (City)	54	44201	1
24	510	Baltimore (City)	54	44201	1
24	510	Baltimore (City)	54	44201	1
24	510	Baltimore (City)	54	44201	1
24	510	Baltimore (City)	54	44201	1
24	510	Baltimore (City)	54	44201	1
24	510	Baltimore (City)	54	44201	1

20100818	W	8-HR RUN AVG BEGIN HOUR	7	Parts per million
20100819	W	8-HR RUN AVG BEGIN HOUR	7	Parts per million
20100820	W	8-HR RUN AVG BEGIN HOUR	7	Parts per million
20100821	W	8-HR RUN AVG BEGIN HOUR	7	Parts per million
20100822	W	8-HR RUN AVG BEGIN HOUR	7	Parts per million
20100823	W	8-HR RUN AVG BEGIN HOUR	7	Parts per million
20100824	W	8-HR RUN AVG BEGIN HOUR	7	Parts per million
20100825	W	8-HR RUN AVG BEGIN HOUR	7	Parts per million
20100826	W	8-HR RUN AVG BEGIN HOUR	7	Parts per million
20100827	W	8-HR RUN AVG BEGIN HOUR	7	Parts per million
20100828	W	8-HR RUN AVG BEGIN HOUR	7	Parts per million
20100829	W	8-HR RUN AVG BEGIN HOUR	7	Parts per million
20100830	W	8-HR RUN AVG BEGIN HOUR	7	Parts per million
20100831	W	8-HR RUN AVG BEGIN HOUR	7	Parts per million
20100901	W	8-HR RUN AVG BEGIN HOUR	7	Parts per million
20100902	W	8-HR RUN AVG BEGIN HOUR	7	Parts per million
20100903	W	8-HR RUN AVG BEGIN HOUR	7	Parts per million
20100904	W	8-HR RUN AVG BEGIN HOUR	7	Parts per million
20100905	W	8-HR RUN AVG BEGIN HOUR	7	Parts per million
20100906	W	8-HR RUN AVG BEGIN HOUR	7	Parts per million
20100907	W	8-HR RUN AVG BEGIN HOUR	7	Parts per million
20100908	W	8-HR RUN AVG BEGIN HOUR	7	Parts per million
20100909	W	8-HR RUN AVG BEGIN HOUR	7	Parts per million
20100910	W	8-HR RUN AVG BEGIN HOUR	7	Parts per million
20100911	W	8-HR RUN AVG BEGIN HOUR	7	Parts per million
20100912	W	8-HR RUN AVG BEGIN HOUR	7	Parts per million
20100913	W	8-HR RUN AVG BEGIN HOUR	7	Parts per million
20100914	W	8-HR RUN AVG BEGIN HOUR	7	Parts per million
20100915	W	8-HR RUN AVG BEGIN HOUR	7	Parts per million
20100916	W	8-HR RUN AVG BEGIN HOUR	7	Parts per million
20100917	W	8-HR RUN AVG BEGIN HOUR	7	Parts per million
20100920	W	8-HR RUN AVG BEGIN HOUR	7	Parts per million
20100921	W	8-HR RUN AVG BEGIN HOUR	7	Parts per million
20100922	W	8-HR RUN AVG BEGIN HOUR	7	Parts per million
20100923	W	8-HR RUN AVG BEGIN HOUR	7	Parts per million
20100924	W	8-HR RUN AVG BEGIN HOUR	7	Parts per million
20100927	W	8-HR RUN AVG BEGIN HOUR	7	Parts per million
20100928	W	8-HR RUN AVG BEGIN HOUR	7	Parts per million
20100929	W	8-HR RUN AVG BEGIN HOUR	7	Parts per million
20100930	W	8-HR RUN AVG BEGIN HOUR	7	Parts per million
20101001	W	8-HR RUN AVG BEGIN HOUR	7	Parts per million
20101002	W	8-HR RUN AVG BEGIN HOUR	7	Parts per million
20101003	W	8-HR RUN AVG BEGIN HOUR	7	Parts per million
20101004	W	8-HR RUN AVG BEGIN HOUR	7	Parts per million
20101005	W	8-HR RUN AVG BEGIN HOUR	7	Parts per million
20101006	W	8-HR RUN AVG BEGIN HOUR	7	Parts per million
20101007	W	8-HR RUN AVG BEGIN HOUR	7	Parts per million

0	0.026	17	100	8	0.038
0	0.04971	17	100	11	0.075
0	0.04576	17	100	11	0.062
0	0.05041	17	100	10	0.059
0	0.03682	17	100	11	0.043
0	0.03406	17	100	10	0.044
0	0.02494	17	100	11	0.028
0	0.02	17	100	11	0.033
0	0.034	17	100	10	0.046
0	0.03171	17	100	11	0.05
0	0.04806	17	100	11	0.071
0	0.04553	17	100	10	0.068
0	0.05818	17	100	11	0.074
0	0.04576	17	100	10	0.073
0	0.06071	17	100	10	0.077
0	0.04376	17	100	11	0.066
0	0.04959	17	100	12	0.063
0	0.02841	17	100	9	0.035
0	0.03612	17	100	10	0.047
0	0.04094	17	100	9	0.047
0	0.04647	17	100	11	0.061
0	0.04641	17	100	11	0.055
0	0.02559	17	100	10	0.031
0	0.02188	17	100	11	0.027
0	0.03241	17	100	11	0.042
0	0.01629	17	100	7	0.023
0	0.03047	17	100	12	0.048
0	0.02982	17	100	10	0.042
0	0.03959	17	100	12	0.052
0	0.02494	17	100	8	0.039
0	0.03592	12	71	10	0.04
0	0.03338	13	76	11	0.04
0	0.03471	17	100	13	0.039
0	0.04441	17	100	11	0.065
0	0.04594	17	100	12	0.06
0	0.05408	12	71	12	0.065
0	0.01492	12	71	21	0.017
0	0.02865	17	100	11	0.04
0	0.01724	17	100	8	0.022
0	0.01292	13	76	23	0.022
0	0.02282	17	100	9	0.028
0	0.02006	17	100	10	0.032
0	0.02482	17	100	11	0.029
0	0.01306	17	100	12	0.014
0	0.01118	17	100	8	0.014
0	0.01329	17	100	11	0.016
0	0.03306	17	100	10	0.044

117	Y
3	Y
22	Y
29	Y
95	Y
87	Y
163	Y
139	Y
79	Y
55	Y
6	Y
8	Y
4	Y
5	Y
2	Y
9	Y
19	Y
131	Y
75	Y
76	Y
23	Y
38	Y
149	Y
167	Y
98	Y
175	Y
69	Y
99	Y
48	Y
114	Y
108	N
109	Y
115	Y
14	Y
26	Y
15	N
186	N
110	Y
179	Y
180	Y
164	Y
147	Y
160	Y
189	Y
190	Y
188	Y
88	Y

24	510	Baltimore (City)	54	44201	1
24	510	Baltimore (City)	54	44201	1
24	510	Baltimore (City)	54	44201	1
24	510	Baltimore (City)	54	44201	1
24	510	Baltimore (City)	54	44201	1
24	510	Baltimore (City)	54	44201	1
24	510	Baltimore (City)	54	44201	1
24	510	Baltimore (City)	54	44201	1
24	510	Baltimore (City)	54	44201	1
24	510	Baltimore (City)	54	44201	1
24	510	Baltimore (City)	54	44201	1
24	510	Baltimore (City)	54	44201	1
24	510	Baltimore (City)	54	44201	1
24	510	Baltimore (City)	54	44201	1
24	510	Baltimore (City)	54	44201	1
24	510	Baltimore (City)	54	44201	1
24	510	Baltimore (City)	54	44201	1
24	510	Baltimore (City)	54	44201	1
24	510	Baltimore (City)	54	44201	1
24	510	Baltimore (City)	54	44201	1
24	510	Baltimore (City)	54	44201	1
24	510	Baltimore (City)	54	44201	1
24	510	Baltimore (City)	54	44201	1
24	510	Baltimore (City)	54	44201	1
24	510	Baltimore (City)	54	44201	1
24	510	Baltimore (City)	54	44201	1
24	510	Baltimore (City)	54	44201	1
24	510	Baltimore (City)	54	44201	1
24	510	Baltimore (City)	54	44201	1
24	510	Baltimore (City)	54	44201	1
24	510	Baltimore (City)	54	44201	1
24	510	Baltimore (City)	54	44201	1
24	510	Baltimore (City)	54	44201	1
24	510	Baltimore (City)	54	44201	1
24	510	Baltimore (City)	54	44201	1
24	510	Baltimore (City)	54	44201	1
24	510	Baltimore (City)	54	44201	1
24	510	Baltimore (City)	54	44201	1
24	510	Baltimore (City)	54	44201	1
24	510	Baltimore (City)	54	44201	1
24	510	Baltimore (City)	54	44201	1
24	510	Baltimore (City)	54	44201	1
24	510	Baltimore (City)	54	44201	1
24	510	Baltimore (City)	54	44201	1
24	510	Baltimore (City)	54	44201	1
24	510	Baltimore (City)	54	44201	1
24	510	Baltimore (City)	54	44201	1
24	510	Baltimore (City)	54	44201	1
24	510	Baltimore (City)	54	44201	1

20101008	W	8-HR RUN AVG BEGIN HOUR	7	Parts per million
20101009	W	8-HR RUN AVG BEGIN HOUR	7	Parts per million
20101010	W	8-HR RUN AVG BEGIN HOUR	7	Parts per million
20101011	W	8-HR RUN AVG BEGIN HOUR	7	Parts per million
20101012	W	8-HR RUN AVG BEGIN HOUR	7	Parts per million
20101013	W	8-HR RUN AVG BEGIN HOUR	7	Parts per million
20101014	W	8-HR RUN AVG BEGIN HOUR	7	Parts per million
20101015	W	8-HR RUN AVG BEGIN HOUR	7	Parts per million
20101016	W	8-HR RUN AVG BEGIN HOUR	7	Parts per million
20101017	W	8-HR RUN AVG BEGIN HOUR	7	Parts per million
20101018	W	8-HR RUN AVG BEGIN HOUR	7	Parts per million
20101019	W	8-HR RUN AVG BEGIN HOUR	7	Parts per million
20101020	W	8-HR RUN AVG BEGIN HOUR	7	Parts per million
20101021	W	8-HR RUN AVG BEGIN HOUR	7	Parts per million
20101022	W	8-HR RUN AVG BEGIN HOUR	7	Parts per million
20101023	W	8-HR RUN AVG BEGIN HOUR	7	Parts per million
20101024	W	8-HR RUN AVG BEGIN HOUR	7	Parts per million
20101025	W	8-HR RUN AVG BEGIN HOUR	7	Parts per million
20101026	W	8-HR RUN AVG BEGIN HOUR	7	Parts per million
20101027	W	8-HR RUN AVG BEGIN HOUR	7	Parts per million
20101029	W	8-HR RUN AVG BEGIN HOUR	7	Parts per million
20101030	W	8-HR RUN AVG BEGIN HOUR	7	Parts per million
20101031	W	8-HR RUN AVG BEGIN HOUR	7	Parts per million
20110331	W	8-HR RUN AVG BEGIN HOUR	7	Parts per million
20110401	W	8-HR RUN AVG BEGIN HOUR	7	Parts per million
20110402	W	8-HR RUN AVG BEGIN HOUR	7	Parts per million
20110403	W	8-HR RUN AVG BEGIN HOUR	7	Parts per million
20110404	W	8-HR RUN AVG BEGIN HOUR	7	Parts per million
20110405	W	8-HR RUN AVG BEGIN HOUR	7	Parts per million
20110406	W	8-HR RUN AVG BEGIN HOUR	7	Parts per million
20110407	W	8-HR RUN AVG BEGIN HOUR	7	Parts per million
20110408	W	8-HR RUN AVG BEGIN HOUR	7	Parts per million
20110409	W	8-HR RUN AVG BEGIN HOUR	7	Parts per million
20110410	W	8-HR RUN AVG BEGIN HOUR	7	Parts per million
20110411	W	8-HR RUN AVG BEGIN HOUR	7	Parts per million
20110412	W	8-HR RUN AVG BEGIN HOUR	7	Parts per million
20110413	W	8-HR RUN AVG BEGIN HOUR	7	Parts per million
20110414	W	8-HR RUN AVG BEGIN HOUR	7	Parts per million
20110415	W	8-HR RUN AVG BEGIN HOUR	7	Parts per million
20110416	W	8-HR RUN AVG BEGIN HOUR	7	Parts per million
20110417	W	8-HR RUN AVG BEGIN HOUR	7	Parts per million
20110418	W	8-HR RUN AVG BEGIN HOUR	7	Parts per million
20110419	W	8-HR RUN AVG BEGIN HOUR	7	Parts per million
20110420	W	8-HR RUN AVG BEGIN HOUR	7	Parts per million
20110421	W	8-HR RUN AVG BEGIN HOUR	7	Parts per million
20110422	W	8-HR RUN AVG BEGIN HOUR	7	Parts per million
20110423	W	8-HR RUN AVG BEGIN HOUR	7	Parts per million

0	0.02447	17	100	10	0.044
0	0.03635	17	100	10	0.054
0	0.02718	17	100	9	0.031
0	0.03306	17	100	10	0.064
0	0.037	17	100	11	0.05
0	0.01494	17	100	8	0.029
0	0.01906	17	100	20	0.024
0	0.02718	17	100	9	0.033
0	0.02094	17	100	9	0.033
0	0.04276	17	100	11	0.051
0	0.01747	17	100	21	0.022
0	0.00853	17	100	9	0.021
0	0.00529	17	100	10	0.008
0	0.02088	17	100	11	0.034
0	0.01447	17	100	9	0.031
0	0.01518	17	100	11	0.028
0	0.01824	17	100	11	0.03
0	0.02041	17	100	10	0.025
0	0.00994	17	100	14	0.014
0	0.0095	4	24	10	0.011
0	0.01714	14	82	12	0.024
0	0.01882	17	100	11	0.025
0	0.02908	12	71	10	0.033
0	0.021	2	12	22	0.022
0	0.033	17	100	14	0.041
0	0.043	17	100	15	0.048
0	0.04065	17	100	9	0.049
0	0.04312	17	100	12	0.051
0	0.03206	17	100	15	0.036
0	0.03435	17	100	11	0.046
0	0.03106	17	100	19	0.034
0	0.03576	17	100	14	0.038
0	0.03512	17	100	10	0.043
0	0.02724	17	100	13	0.036
0	0.03047	17	100	21	0.042
0	0.02935	17	100	19	0.033
0	0.02759	17	100	9	0.029
0	0.03353	17	100	11	0.05
0	0.03965	17	100	10	0.044
0	0.036	17	100	14	0.041
0	0.04253	17	100	20	0.046
0	0.027	17	100	11	0.042
0	0.01341	17	100	12	0.015
0	0.04171	17	100	14	0.05
0	0.04288	17	100	11	0.049
0	0.03735	17	100	7	0.04
0	0.01688	17	100	11	0.027

89	Y
39	Y
150	Y
18	Y
56	Y
161	Y
173	Y
140	Y
141	Y
51	Y
181	Y
183	Y
194	Y
134	Y
151	Y
165	Y
156	Y
170	Y
191	Y
192	N
174	Y
171	Y
142	N
177	N
113	Y
72	Y
67	Y
56	Y
130	Y
82	Y
140	Y
123	Y
103	Y
131	Y
108	Y
143	Y
156	Y
60	Y
97	Y
114	Y
83	Y
109	Y
190	Y
61	Y
68	Y
117	Y
163	Y

24	510	Baltimore (City)	54	44201	1
24	510	Baltimore (City)	54	44201	1
24	510	Baltimore (City)	54	44201	1
24	510	Baltimore (City)	54	44201	1
24	510	Baltimore (City)	54	44201	1
24	510	Baltimore (City)	54	44201	1
24	510	Baltimore (City)	54	44201	1
24	510	Baltimore (City)	54	44201	1
24	510	Baltimore (City)	54	44201	1
24	510	Baltimore (City)	54	44201	1
24	510	Baltimore (City)	54	44201	1
24	510	Baltimore (City)	54	44201	1
24	510	Baltimore (City)	54	44201	1
24	510	Baltimore (City)	54	44201	1
24	510	Baltimore (City)	54	44201	1
24	510	Baltimore (City)	54	44201	1
24	510	Baltimore (City)	54	44201	1
24	510	Baltimore (City)	54	44201	1
24	510	Baltimore (City)	54	44201	1
24	510	Baltimore (City)	54	44201	1
24	510	Baltimore (City)	54	44201	1
24	510	Baltimore (City)	54	44201	1
24	510	Baltimore (City)	54	44201	1
24	510	Baltimore (City)	54	44201	1
24	510	Baltimore (City)	54	44201	1
24	510	Baltimore (City)	54	44201	1
24	510	Baltimore (City)	54	44201	1
24	510	Baltimore (City)	54	44201	1
24	510	Baltimore (City)	54	44201	1
24	510	Baltimore (City)	54	44201	1
24	510	Baltimore (City)	54	44201	1
24	510	Baltimore (City)	54	44201	1
24	510	Baltimore (City)	54	44201	1
24	510	Baltimore (City)	54	44201	1
24	510	Baltimore (City)	54	44201	1
24	510	Baltimore (City)	54	44201	1
24	510	Baltimore (City)	54	44201	1
24	510	Baltimore (City)	54	44201	1
24	510	Baltimore (City)	54	44201	1
24	510	Baltimore (City)	54	44201	1
24	510	Baltimore (City)	54	44201	1
24	510	Baltimore (City)	54	44201	1
24	510	Baltimore (City)	54	44201	1
24	510	Baltimore (City)	54	44201	1
24	510	Baltimore (City)	54	44201	1
24	510	Baltimore (City)	54	44201	1
24	510	Baltimore (City)	54	44201	1
24	510	Baltimore (City)	54	44201	1
24	510	Baltimore (City)	54	44201	1
24	510	Baltimore (City)	54	44201	1

20110424	W	8-HR RUN AVG BEGIN HOUR	7	Parts per million
20110425	W	8-HR RUN AVG BEGIN HOUR	7	Parts per million
20110426	W	8-HR RUN AVG BEGIN HOUR	7	Parts per million
20110427	W	8-HR RUN AVG BEGIN HOUR	7	Parts per million
20110428	W	8-HR RUN AVG BEGIN HOUR	7	Parts per million
20110429	W	8-HR RUN AVG BEGIN HOUR	7	Parts per million
20110430	W	8-HR RUN AVG BEGIN HOUR	7	Parts per million
20110501	W	8-HR RUN AVG BEGIN HOUR	7	Parts per million
20110502	W	8-HR RUN AVG BEGIN HOUR	7	Parts per million
20110503	W	8-HR RUN AVG BEGIN HOUR	7	Parts per million
20110505	W	8-HR RUN AVG BEGIN HOUR	7	Parts per million
20110506	W	8-HR RUN AVG BEGIN HOUR	7	Parts per million
20110507	W	8-HR RUN AVG BEGIN HOUR	7	Parts per million
20110508	W	8-HR RUN AVG BEGIN HOUR	7	Parts per million
20110509	W	8-HR RUN AVG BEGIN HOUR	7	Parts per million
20110510	W	8-HR RUN AVG BEGIN HOUR	7	Parts per million
20110511	W	8-HR RUN AVG BEGIN HOUR	7	Parts per million
20110512	W	8-HR RUN AVG BEGIN HOUR	7	Parts per million
20110513	W	8-HR RUN AVG BEGIN HOUR	7	Parts per million
20110514	W	8-HR RUN AVG BEGIN HOUR	7	Parts per million
20110515	W	8-HR RUN AVG BEGIN HOUR	7	Parts per million
20110516	W	8-HR RUN AVG BEGIN HOUR	7	Parts per million
20110517	W	8-HR RUN AVG BEGIN HOUR	7	Parts per million
20110518	W	8-HR RUN AVG BEGIN HOUR	7	Parts per million
20110519	W	8-HR RUN AVG BEGIN HOUR	7	Parts per million
20110520	W	8-HR RUN AVG BEGIN HOUR	7	Parts per million
20110521	W	8-HR RUN AVG BEGIN HOUR	7	Parts per million
20110522	W	8-HR RUN AVG BEGIN HOUR	7	Parts per million
20110523	W	8-HR RUN AVG BEGIN HOUR	7	Parts per million
20110525	W	8-HR RUN AVG BEGIN HOUR	7	Parts per million
20110526	W	8-HR RUN AVG BEGIN HOUR	7	Parts per million
20110527	W	8-HR RUN AVG BEGIN HOUR	7	Parts per million
20110528	W	8-HR RUN AVG BEGIN HOUR	7	Parts per million
20110529	W	8-HR RUN AVG BEGIN HOUR	7	Parts per million
20110530	W	8-HR RUN AVG BEGIN HOUR	7	Parts per million
20110531	W	8-HR RUN AVG BEGIN HOUR	7	Parts per million
20110601	W	8-HR RUN AVG BEGIN HOUR	7	Parts per million
20110602	W	8-HR RUN AVG BEGIN HOUR	7	Parts per million
20110603	W	8-HR RUN AVG BEGIN HOUR	7	Parts per million
20110604	W	8-HR RUN AVG BEGIN HOUR	7	Parts per million
20110605	W	8-HR RUN AVG BEGIN HOUR	7	Parts per million
20110606	W	8-HR RUN AVG BEGIN HOUR	7	Parts per million
20110607	W	8-HR RUN AVG BEGIN HOUR	7	Parts per million
20110608	W	8-HR RUN AVG BEGIN HOUR	7	Parts per million
20110609	W	8-HR RUN AVG BEGIN HOUR	7	Parts per million
20110610	W	8-HR RUN AVG BEGIN HOUR	7	Parts per million
20110611	W	8-HR RUN AVG BEGIN HOUR	7	Parts per million

0	0.01953	17	100	10	0.036
0	0.03059	17	100	11	0.044
0	0.01718	17	100	11	0.027
0	0.01506	17	100	11	0.023
0	0.03976	17	100	13	0.046
0	0.03753	17	100	8	0.044
0	0.02476	17	100	11	0.037
0	0.01688	17	100	8	0.025
0	0.03059	17	100	11	0.043
0	0.03706	17	100	10	0.045
0	0.03538	13	76	11	0.046
0	0.03259	17	100	12	0.051
0	0.03024	17	100	12	0.043
0	0.03706	17	100	11	0.045
0	0.03435	17	100	11	0.041
0	0.03365	17	100	12	0.045
0	0.03859	17	100	12	0.047
0	0.03647	17	100	11	0.042
0	0.034	17	100	18	0.035
0	0.01682	17	100	9	0.024
0	0.02365	17	100	10	0.038
0	0.03594	17	100	12	0.045
0	0.04053	17	100	18	0.044
0	0.02794	17	100	7	0.032
0	0.02253	17	100	9	0.029
0	0.03176	17	100	12	0.04
0	0.03188	17	100	12	0.046
0	0.04029	17	100	11	0.045
0	0.04025	12	71	9	0.05
0	0.04735	17	100	12	0.06
0	0.04659	17	100	11	0.059
0	0.03376	17	100	9	0.047
0	0.02882	17	100	9	0.04
0	0.03094	17	100	10	0.04
0	0.04576	17	100	11	0.061
0	0.05429	17	100	11	0.077
0	0.05271	17	100	9	0.057
0	0.05129	17	100	10	0.059
0	0.03829	17	100	11	0.048
0	0.04829	17	100	11	0.058
0	0.04029	17	100	13	0.059
0	0.03888	17	100	11	0.056
0	0.05518	17	100	11	0.075
0	0.05835	17	100	12	0.087
0	0.05382	17	100	10	0.076
0	0.05771	17	100	10	0.077
0	0.04465	17	100	12	0.062

132	Y
98	Y
164	Y
172	Y
84	Y
99	Y
127	Y
168	Y
104	Y
89	Y
85	Y
57	Y
105	Y
90	Y
115	Y
91	Y
78	Y
110	Y
137	Y
171	Y
124	Y
92	Y
100	Y
147	Y
157	Y
118	Y
86	Y
93	Y
62	N
31	Y
32	Y
79	Y
119	Y
120	Y
30	Y
5	Y
39	Y
33	Y
73	Y
35	Y
34	Y
42	Y
8	Y
1	Y
7	Y
6	Y
26	Y

24	510	Baltimore (City)	54	44201	1
24	510	Baltimore (City)	54	44201	1
24	510	Baltimore (City)	54	44201	1
24	510	Baltimore (City)	54	44201	1
24	510	Baltimore (City)	54	44201	1
24	510	Baltimore (City)	54	44201	1
24	510	Baltimore (City)	54	44201	1
24	510	Baltimore (City)	54	44201	1
24	510	Baltimore (City)	54	44201	1
24	510	Baltimore (City)	54	44201	1
24	510	Baltimore (City)	54	44201	1
24	510	Baltimore (City)	54	44201	1
24	510	Baltimore (City)	54	44201	1
24	510	Baltimore (City)	54	44201	1
24	510	Baltimore (City)	54	44201	1
24	510	Baltimore (City)	54	44201	1
24	510	Baltimore (City)	54	44201	1
24	510	Baltimore (City)	54	44201	1
24	510	Baltimore (City)	54	44201	1
24	510	Baltimore (City)	54	44201	1
24	510	Baltimore (City)	54	44201	1
24	510	Baltimore (City)	54	44201	1
24	510	Baltimore (City)	54	44201	1
24	510	Baltimore (City)	54	44201	1
24	510	Baltimore (City)	54	44201	1
24	510	Baltimore (City)	54	44201	1
24	510	Baltimore (City)	54	44201	1
24	510	Baltimore (City)	54	44201	1
24	510	Baltimore (City)	54	44201	1
24	510	Baltimore (City)	54	44201	1
24	510	Baltimore (City)	54	44201	1
24	510	Baltimore (City)	54	44201	1
24	510	Baltimore (City)	54	44201	1
24	510	Baltimore (City)	54	44201	1
24	510	Baltimore (City)	54	44201	1
24	510	Baltimore (City)	54	44201	1
24	510	Baltimore (City)	54	44201	1
24	510	Baltimore (City)	54	44201	1
24	510	Baltimore (City)	54	44201	1
24	510	Baltimore (City)	54	44201	1
24	510	Baltimore (City)	54	44201	1
24	510	Baltimore (City)	54	44201	1
24	510	Baltimore (City)	54	44201	1
24	510	Baltimore (City)	54	44201	1
24	510	Baltimore (City)	54	44201	1
24	510	Baltimore (City)	54	44201	1
24	510	Baltimore (City)	54	44201	1
24	510	Baltimore (City)	54	44201	1
24	510	Baltimore (City)	54	44201	1

20110612	W	8-HR RUN AVG BEGIN HOUR	7	Parts per million
20110613	W	8-HR RUN AVG BEGIN HOUR	7	Parts per million
20110614	W	8-HR RUN AVG BEGIN HOUR	7	Parts per million
20110615	W	8-HR RUN AVG BEGIN HOUR	7	Parts per million
20110616	W	8-HR RUN AVG BEGIN HOUR	7	Parts per million
20110617	W	8-HR RUN AVG BEGIN HOUR	7	Parts per million
20110618	W	8-HR RUN AVG BEGIN HOUR	7	Parts per million
20110619	W	8-HR RUN AVG BEGIN HOUR	7	Parts per million
20110620	W	8-HR RUN AVG BEGIN HOUR	7	Parts per million
20110621	W	8-HR RUN AVG BEGIN HOUR	7	Parts per million
20110622	W	8-HR RUN AVG BEGIN HOUR	7	Parts per million
20110623	W	8-HR RUN AVG BEGIN HOUR	7	Parts per million
20110624	W	8-HR RUN AVG BEGIN HOUR	7	Parts per million
20110625	W	8-HR RUN AVG BEGIN HOUR	7	Parts per million
20110626	W	8-HR RUN AVG BEGIN HOUR	7	Parts per million
20110627	W	8-HR RUN AVG BEGIN HOUR	7	Parts per million
20110628	W	8-HR RUN AVG BEGIN HOUR	7	Parts per million
20110629	W	8-HR RUN AVG BEGIN HOUR	7	Parts per million
20110630	W	8-HR RUN AVG BEGIN HOUR	7	Parts per million
20110701	W	8-HR RUN AVG BEGIN HOUR	7	Parts per million
20110702	W	8-HR RUN AVG BEGIN HOUR	7	Parts per million
20110703	W	8-HR RUN AVG BEGIN HOUR	7	Parts per million
20110704	W	8-HR RUN AVG BEGIN HOUR	7	Parts per million
20110705	W	8-HR RUN AVG BEGIN HOUR	7	Parts per million
20110706	W	8-HR RUN AVG BEGIN HOUR	7	Parts per million
20110707	W	8-HR RUN AVG BEGIN HOUR	7	Parts per million
20110708	W	8-HR RUN AVG BEGIN HOUR	7	Parts per million
20110709	W	8-HR RUN AVG BEGIN HOUR	7	Parts per million
20110710	W	8-HR RUN AVG BEGIN HOUR	7	Parts per million
20110711	W	8-HR RUN AVG BEGIN HOUR	7	Parts per million
20110712	W	8-HR RUN AVG BEGIN HOUR	7	Parts per million
20110713	W	8-HR RUN AVG BEGIN HOUR	7	Parts per million
20110714	W	8-HR RUN AVG BEGIN HOUR	7	Parts per million
20110715	W	8-HR RUN AVG BEGIN HOUR	7	Parts per million
20110716	W	8-HR RUN AVG BEGIN HOUR	7	Parts per million
20110717	W	8-HR RUN AVG BEGIN HOUR	7	Parts per million
20110718	W	8-HR RUN AVG BEGIN HOUR	7	Parts per million
20110719	W	8-HR RUN AVG BEGIN HOUR	7	Parts per million
20110720	W	8-HR RUN AVG BEGIN HOUR	7	Parts per million
20110721	W	8-HR RUN AVG BEGIN HOUR	7	Parts per million
20110722	W	8-HR RUN AVG BEGIN HOUR	7	Parts per million
20110723	W	8-HR RUN AVG BEGIN HOUR	7	Parts per million
20110724	W	8-HR RUN AVG BEGIN HOUR	7	Parts per million
20110725	W	8-HR RUN AVG BEGIN HOUR	7	Parts per million
20110726	W	8-HR RUN AVG BEGIN HOUR	7	Parts per million
20110727	W	8-HR RUN AVG BEGIN HOUR	7	Parts per million
20110728	W	8-HR RUN AVG BEGIN HOUR	7	Parts per million

0	0.04159	17	100	10	0.058
0	0.03271	17	100	10	0.039
0	0.02941	17	100	9	0.037
0	0.03265	17	100	12	0.047
0	0.03588	17	100	11	0.043
0	0.04294	17	100	11	0.055
0	0.05041	17	100	11	0.063
0	0.04794	17	100	11	0.056
0	0.03812	17	100	11	0.049
0	0.03853	17	100	14	0.053
0	0.03876	17	100	11	0.062
0	0.03235	17	100	10	0.048
0	0.03747	17	100	10	0.052
0	0.03588	17	100	10	0.044
0	0.03782	17	100	11	0.045
0	0.03406	17	100	12	0.048
0	0.044	17	100	11	0.064
0	0.046	17	100	10	0.057
0	0.04112	17	100	12	0.053
0	0.05047	17	100	12	0.067
0	0.06712	17	100	10	0.083
0	0.04788	17	100	11	0.063
0	0.043	17	100	13	0.055
0	0.05959	17	100	12	0.082
0	0.04353	17	100	11	0.068
0	0.06118	17	100	10	0.084
0	0.03059	17	100	9	0.045
0	0.04159	17	100	12	0.057
0	0.05276	17	100	10	0.065
0	0.04706	17	100	9	0.073
0	0.05476	17	100	11	0.058
0	0.03459	17	100	7	0.05
0	0.03624	17	100	11	0.048
0	0.03982	17	100	11	0.055
0	0.03659	17	100	9	0.047
0	0.03588	17	100	10	0.052
0	0.04818	17	100	10	0.066
0	0.04488	17	100	8	0.062
0	0.05053	17	100	11	0.073
0	0.04747	17	100	10	0.073
0	0.05312	17	100	9	0.074
0	0.05382	17	100	12	0.066
0	0.04276	17	100	11	0.055
0	0.02865	17	100	7	0.05
0	0.04594	17	100	12	0.062
0	0.03129	17	100	11	0.044
0	0.04512	17	100	10	0.064

36	Y
122	Y
128	Y
80	Y
106	Y
45	Y
22	Y
43	Y
69	Y
49	Y
27	Y
74	Y
52	Y
101	Y
94	Y
75	Y
19	Y
40	Y
50	Y
14	Y
3	Y
23	Y
46	Y
4	Y
13	Y
2	Y
95	Y
41	Y
17	Y
10	Y
37	Y
63	Y
76	Y
47	Y
81	Y
53	Y
15	Y
28	Y
11	Y
12	Y
9	Y
16	Y
48	Y
64	Y
29	Y
102	Y
20	Y

24	510	Baltimore (City)	54	44201	1
24	510	Baltimore (City)	54	44201	1
24	510	Baltimore (City)	54	44201	1
24	510	Baltimore (City)	54	44201	1
24	510	Baltimore (City)	54	44201	1
24	510	Baltimore (City)	54	44201	1
24	510	Baltimore (City)	54	44201	1
24	510	Baltimore (City)	54	44201	1
24	510	Baltimore (City)	54	44201	1
24	510	Baltimore (City)	54	44201	1
24	510	Baltimore (City)	54	44201	1
24	510	Baltimore (City)	54	44201	1
24	510	Baltimore (City)	54	44201	1
24	510	Baltimore (City)	54	44201	1
24	510	Baltimore (City)	54	44201	1
24	510	Baltimore (City)	54	44201	1
24	510	Baltimore (City)	54	44201	1
24	510	Baltimore (City)	54	44201	1
24	510	Baltimore (City)	54	44201	1
24	510	Baltimore (City)	54	44201	1
24	510	Baltimore (City)	54	44201	1
24	510	Baltimore (City)	54	44201	1
24	510	Baltimore (City)	54	44201	1
24	510	Baltimore (City)	54	44201	1
24	510	Baltimore (City)	54	44201	1
24	510	Baltimore (City)	54	44201	1
24	510	Baltimore (City)	54	44201	1
24	510	Baltimore (City)	54	44201	1
24	510	Baltimore (City)	54	44201	1
24	510	Baltimore (City)	54	44201	1
24	510	Baltimore (City)	54	44201	1
24	510	Baltimore (City)	54	44201	1
24	510	Baltimore (City)	54	44201	1
24	510	Baltimore (City)	54	44201	1
24	510	Baltimore (City)	54	44201	1
24	510	Baltimore (City)	54	44201	1
24	510	Baltimore (City)	54	44201	1
24	510	Baltimore (City)	54	44201	1
24	510	Baltimore (City)	54	44201	1
24	510	Baltimore (City)	54	44201	1
24	510	Baltimore (City)	54	44201	1
24	510	Baltimore (City)	54	44201	1
24	510	Baltimore (City)	54	44201	1
24	510	Baltimore (City)	54	44201	1
24	510	Baltimore (City)	54	44201	1
24	510	Baltimore (City)	54	44201	1
24	510	Baltimore (City)	54	44201	1
24	510	Baltimore (City)	54	44201	1
24	510	Baltimore (City)	54	44201	1

20110729	W	8-HR RUN AVG BEGIN HOUR	7	Parts per million
20110730	W	8-HR RUN AVG BEGIN HOUR	7	Parts per million
20110731	W	8-HR RUN AVG BEGIN HOUR	7	Parts per million
20110801	W	8-HR RUN AVG BEGIN HOUR	7	Parts per million
20110802	W	8-HR RUN AVG BEGIN HOUR	7	Parts per million
20110803	W	8-HR RUN AVG BEGIN HOUR	7	Parts per million
20110804	W	8-HR RUN AVG BEGIN HOUR	7	Parts per million
20110805	W	8-HR RUN AVG BEGIN HOUR	7	Parts per million
20110806	W	8-HR RUN AVG BEGIN HOUR	7	Parts per million
20110807	W	8-HR RUN AVG BEGIN HOUR	7	Parts per million
20110808	W	8-HR RUN AVG BEGIN HOUR	7	Parts per million
20110809	W	8-HR RUN AVG BEGIN HOUR	7	Parts per million
20110810	W	8-HR RUN AVG BEGIN HOUR	7	Parts per million
20110811	W	8-HR RUN AVG BEGIN HOUR	7	Parts per million
20110812	W	8-HR RUN AVG BEGIN HOUR	7	Parts per million
20110813	W	8-HR RUN AVG BEGIN HOUR	7	Parts per million
20110814	W	8-HR RUN AVG BEGIN HOUR	7	Parts per million
20110815	W	8-HR RUN AVG BEGIN HOUR	7	Parts per million
20110816	W	8-HR RUN AVG BEGIN HOUR	7	Parts per million
20110817	W	8-HR RUN AVG BEGIN HOUR	7	Parts per million
20110818	W	8-HR RUN AVG BEGIN HOUR	7	Parts per million
20110819	W	8-HR RUN AVG BEGIN HOUR	7	Parts per million
20110820	W	8-HR RUN AVG BEGIN HOUR	7	Parts per million
20110821	W	8-HR RUN AVG BEGIN HOUR	7	Parts per million
20110822	W	8-HR RUN AVG BEGIN HOUR	7	Parts per million
20110823	W	8-HR RUN AVG BEGIN HOUR	7	Parts per million
20110831	W	8-HR RUN AVG BEGIN HOUR	7	Parts per million
20110901	W	8-HR RUN AVG BEGIN HOUR	7	Parts per million
20110902	W	8-HR RUN AVG BEGIN HOUR	7	Parts per million
20110903	W	8-HR RUN AVG BEGIN HOUR	7	Parts per million
20110904	W	8-HR RUN AVG BEGIN HOUR	7	Parts per million
20110905	W	8-HR RUN AVG BEGIN HOUR	7	Parts per million
20110906	W	8-HR RUN AVG BEGIN HOUR	7	Parts per million
20110907	W	8-HR RUN AVG BEGIN HOUR	7	Parts per million
20110908	W	8-HR RUN AVG BEGIN HOUR	7	Parts per million
20110909	W	8-HR RUN AVG BEGIN HOUR	7	Parts per million
20110910	W	8-HR RUN AVG BEGIN HOUR	7	Parts per million
20110911	W	8-HR RUN AVG BEGIN HOUR	7	Parts per million
20110912	W	8-HR RUN AVG BEGIN HOUR	7	Parts per million
20110913	W	8-HR RUN AVG BEGIN HOUR	7	Parts per million
20110914	W	8-HR RUN AVG BEGIN HOUR	7	Parts per million
20110915	W	8-HR RUN AVG BEGIN HOUR	7	Parts per million
20110916	W	8-HR RUN AVG BEGIN HOUR	7	Parts per million
20110917	W	8-HR RUN AVG BEGIN HOUR	7	Parts per million
20110918	W	8-HR RUN AVG BEGIN HOUR	7	Parts per million
20110919	W	8-HR RUN AVG BEGIN HOUR	7	Parts per million
20110920	W	8-HR RUN AVG BEGIN HOUR	7	Parts per million

0	0.05435	17	100	10	0.065
0	0.03447	17	100	11	0.05
0	0.05082	17	100	10	0.064
0	0.04641	17	100	10	0.063
0	0.03947	17	100	11	0.048
0	0.02506	17	100	13	0.033
0	0.02565	17	100	11	0.033
0	0.03165	17	100	10	0.042
0	0.02394	17	100	9	0.034
0	0.03024	17	100	10	0.043
0	0.03782	17	100	11	0.052
0	0.03853	17	100	12	0.051
0	0.04212	17	100	11	0.051
0	0.03159	17	100	10	0.041
0	0.02741	17	100	11	0.049
0	0.02665	17	100	8	0.036
0	0.02847	17	100	11	0.036
0	0.032	17	100	12	0.04
0	0.02465	17	100	11	0.042
0	0.03771	17	100	11	0.058
0	0.03488	17	100	10	0.056
0	0.03518	17	100	10	0.052
0	0.04494	17	100	11	0.063
0	0.02806	17	100	10	0.038
0	0.02235	17	100	11	0.029
0	0.02271	17	100	11	0.038
0	0.007	2	12	22	0.007
0	0.035	17	100	11	0.053
0	0.02176	17	100	9	0.031
0	0.02547	17	100	12	0.036
0	0.03565	17	100	11	0.046
0	0.02288	17	100	10	0.028
0	0.02535	17	100	10	0.03
0	0.01053	17	100	22	0.016
0	0.00371	17	100	7	0.007
0	0.00482	17	100	10	0.011
0	0.02459	17	100	14	0.033
0	0.02388	17	100	9	0.035
0	0.02794	17	100	11	0.045
0	0.03053	17	100	11	0.05
0	0.03341	17	100	12	0.046
0	0.01565	17	100	8	0.023
0	0.00959	17	100	10	0.015
0	0.009	17	100	23	0.013
0	0.02353	17	100	11	0.029
0	0.02465	17	100	10	0.029
0	0.007	17	100	11	0.013

18	Y
65	Y
21	Y
24	Y
77	Y
144	Y
145	Y
111	Y
141	Y
107	Y
54	Y
58	Y
59	Y
116	Y
70	Y
133	Y
134	Y
121	Y
112	Y
38	Y
44	Y
55	Y
25	Y
125	Y
158	Y
126	Y
202	N
51	Y
150	Y
135	Y
87	Y
161	Y
153	Y
187	Y
203	Y
200	Y
146	Y
138	Y
96	Y
66	Y
88	Y
173	Y
191	Y
194	Y
159	Y
160	Y
195	Y

24	510	Baltimore (City)	54	44201	1
24	510	Baltimore (City)	54	44201	1
24	510	Baltimore (City)	54	44201	1
24	510	Baltimore (City)	54	44201	1
24	510	Baltimore (City)	54	44201	1
24	510	Baltimore (City)	54	44201	1
24	510	Baltimore (City)	54	44201	1
24	510	Baltimore (City)	54	44201	1
24	510	Baltimore (City)	54	44201	1
24	510	Baltimore (City)	54	44201	1
24	510	Baltimore (City)	54	44201	1
24	510	Baltimore (City)	54	44201	1
24	510	Baltimore (City)	54	44201	1
24	510	Baltimore (City)	54	44201	1
24	510	Baltimore (City)	54	44201	1
24	510	Baltimore (City)	54	44201	1
24	510	Baltimore (City)	54	44201	1
24	510	Baltimore (City)	54	44201	1
24	510	Baltimore (City)	54	44201	1
24	510	Baltimore (City)	54	44201	1
24	510	Baltimore (City)	54	44201	1
24	510	Baltimore (City)	54	44201	1
24	510	Baltimore (City)	54	44201	1
24	510	Baltimore (City)	54	44201	1
24	510	Baltimore (City)	54	44201	1
24	510	Baltimore (City)	54	44201	1
24	510	Baltimore (City)	54	44201	1
24	510	Baltimore (City)	54	44201	1
24	510	Baltimore (City)	54	44201	1
24	510	Baltimore (City)	54	44201	1
24	510	Baltimore (City)	54	44201	1
24	510	Baltimore (City)	54	44201	1
24	510	Baltimore (City)	54	44201	1
24	510	Baltimore (City)	54	44201	1
24	510	Baltimore (City)	54	44201	1
24	510	Baltimore (City)	54	44201	1
24	510	Baltimore (City)	54	44201	1
24	510	Baltimore (City)	54	44201	1
24	510	Baltimore (City)	54	44201	1
24	510	Baltimore (City)	54	44201	1
24	510	Baltimore (City)	54	44201	1
24	510	Baltimore (City)	54	44201	1
24	510	Baltimore (City)	54	44201	1
24	510	Baltimore (City)	54	44201	1
24	510	Baltimore (City)	54	44201	1
24	510	Baltimore (City)	54	44201	1
24	510	Baltimore (City)	54	44201	1
24	510	Baltimore (City)	54	44201	1
24	510	Baltimore (City)	54	44201	1

20110921	W	8-HR RUN AVG BEGIN HOUR	7	Parts per million
20110922	W	8-HR RUN AVG BEGIN HOUR	7	Parts per million
20110923	W	8-HR RUN AVG BEGIN HOUR	7	Parts per million
20110924	W	8-HR RUN AVG BEGIN HOUR	7	Parts per million
20110925	W	8-HR RUN AVG BEGIN HOUR	7	Parts per million
20110926	W	8-HR RUN AVG BEGIN HOUR	7	Parts per million
20110927	W	8-HR RUN AVG BEGIN HOUR	7	Parts per million
20110928	W	8-HR RUN AVG BEGIN HOUR	7	Parts per million
20110929	W	8-HR RUN AVG BEGIN HOUR	7	Parts per million
20110930	W	8-HR RUN AVG BEGIN HOUR	7	Parts per million
20111001	W	8-HR RUN AVG BEGIN HOUR	7	Parts per million
20111002	W	8-HR RUN AVG BEGIN HOUR	7	Parts per million
20111003	W	8-HR RUN AVG BEGIN HOUR	7	Parts per million
20111004	W	8-HR RUN AVG BEGIN HOUR	7	Parts per million
20111005	W	8-HR RUN AVG BEGIN HOUR	7	Parts per million
20111006	W	8-HR RUN AVG BEGIN HOUR	7	Parts per million
20111007	W	8-HR RUN AVG BEGIN HOUR	7	Parts per million
20111008	W	8-HR RUN AVG BEGIN HOUR	7	Parts per million
20111009	W	8-HR RUN AVG BEGIN HOUR	7	Parts per million
20111010	W	8-HR RUN AVG BEGIN HOUR	7	Parts per million
20111011	W	8-HR RUN AVG BEGIN HOUR	7	Parts per million
20111012	W	8-HR RUN AVG BEGIN HOUR	7	Parts per million
20111013	W	8-HR RUN AVG BEGIN HOUR	7	Parts per million
20111014	W	8-HR RUN AVG BEGIN HOUR	7	Parts per million
20111015	W	8-HR RUN AVG BEGIN HOUR	7	Parts per million
20111016	W	8-HR RUN AVG BEGIN HOUR	7	Parts per million
20111017	W	8-HR RUN AVG BEGIN HOUR	7	Parts per million
20111018	W	8-HR RUN AVG BEGIN HOUR	7	Parts per million
20111019	W	8-HR RUN AVG BEGIN HOUR	7	Parts per million
20111020	W	8-HR RUN AVG BEGIN HOUR	7	Parts per million
20111021	W	8-HR RUN AVG BEGIN HOUR	7	Parts per million
20111022	W	8-HR RUN AVG BEGIN HOUR	7	Parts per million
20111023	W	8-HR RUN AVG BEGIN HOUR	7	Parts per million
20111024	W	8-HR RUN AVG BEGIN HOUR	7	Parts per million
20111025	W	8-HR RUN AVG BEGIN HOUR	7	Parts per million
20111026	W	8-HR RUN AVG BEGIN HOUR	7	Parts per million
20111027	W	8-HR RUN AVG BEGIN HOUR	7	Parts per million
20111028	W	8-HR RUN AVG BEGIN HOUR	7	Parts per million
20111029	W	8-HR RUN AVG BEGIN HOUR	7	Parts per million
20111030	W	8-HR RUN AVG BEGIN HOUR	7	Parts per million
20111031	W	8-HR RUN AVG BEGIN HOUR	7	Parts per million
20120401	W	8-HR RUN AVG BEGIN HOUR	7	Parts per million
20120402	W	8-HR RUN AVG BEGIN HOUR	7	Parts per million
20120403	W	8-HR RUN AVG BEGIN HOUR	7	Parts per million
20120404	W	8-HR RUN AVG BEGIN HOUR	7	Parts per million
20120405	W	8-HR RUN AVG BEGIN HOUR	7	Parts per million
20120406	W	8-HR RUN AVG BEGIN HOUR	7	Parts per million

0	0.01171	17	100	12	0.017
0	0.00547	17	100	10	0.013
0	0.00353	17	100	8	0.006
0	0.00753	17	100	11	0.016
0	0.01212	17	100	10	0.023
0	0.00824	17	100	10	0.016
0	0.01012	17	100	10	0.012
0	0.01841	17	100	14	0.026
0	0.025	17	100	13	0.035
0	0.02312	17	100	9	0.03
0	0.00929	17	100	7	0.015
0	0.00947	17	100	7	0.012
0	0.00247	17	100	8	0.006
0	0.01059	17	100	9	0.019
0	0.02271	17	100	11	0.03
0	0.01035	17	100	9	0.025
0	0.01212	17	100	10	0.026
0	0.01841	17	100	10	0.028
0	0.03694	17	100	10	0.049
0	0.01994	17	100	10	0.032
0	0.02406	17	100	10	0.026
0	0.01576	17	100	8	0.017
0	0.01129	17	100	15	0.014
0	0.02635	17	100	15	0.031
0	0.02653	17	100	10	0.031
0	0.03135	17	100	11	0.034
0	0.01865	17	100	9	0.036
0	0.02935	17	100	12	0.037
0	0.01082	11	65	7	0.018
0	0.00629	17	100	9	0.01
0	0.00882	17	100	9	0.012
0	0.00988	17	100	9	0.023
0	0.01329	17	100	11	0.022
0	0.01729	17	100	10	0.02
0	0.016	17	100	9	0.032
0	0.00276	17	100	8	0.007
0	0.01159	17	100	20	0.021
0	0.02018	17	100	9	0.023
0	0.01659	17	100	13	0.019
0	0.01218	17	100	9	0.025
0	0.01492	12	71	9	0.019
0	0.02835	17	100	12	0.032
0	0.03118	17	100	11	0.043
0	0.02712	17	100	10	0.046
0	0.04453	17	100	12	0.051
0	0.02712	17	100	11	0.034
0	0.04182	17	100	11	0.044

185 Y
196 Y
205 Y
188 Y
174 Y
189 Y
197 Y
165 Y
139 Y
154 Y
192 Y
198 Y
206 Y
181 Y
155 Y
169 Y
166 Y
162 Y
71 Y
148 Y
167 Y
186 Y
193 Y
151 Y
152 Y
142 Y
136 Y
129 Y
184 N
201 Y
199 Y
175 Y
178 Y
180 Y
149 Y
204 Y
179 Y
176 Y
182 Y
170 Y
183 N
160 Y
102 Y
86 Y
51 Y
153 Y
92 Y

24	510	Baltimore (City)	54	44201	1
24	510	Baltimore (City)	54	44201	1
24	510	Baltimore (City)	54	44201	1
24	510	Baltimore (City)	54	44201	1
24	510	Baltimore (City)	54	44201	1
24	510	Baltimore (City)	54	44201	1
24	510	Baltimore (City)	54	44201	1
24	510	Baltimore (City)	54	44201	1
24	510	Baltimore (City)	54	44201	1
24	510	Baltimore (City)	54	44201	1
24	510	Baltimore (City)	54	44201	1
24	510	Baltimore (City)	54	44201	1
24	510	Baltimore (City)	54	44201	1
24	510	Baltimore (City)	54	44201	1
24	510	Baltimore (City)	54	44201	1
24	510	Baltimore (City)	54	44201	1
24	510	Baltimore (City)	54	44201	1
24	510	Baltimore (City)	54	44201	1
24	510	Baltimore (City)	54	44201	1
24	510	Baltimore (City)	54	44201	1
24	510	Baltimore (City)	54	44201	1
24	510	Baltimore (City)	54	44201	1
24	510	Baltimore (City)	54	44201	1
24	510	Baltimore (City)	54	44201	1
24	510	Baltimore (City)	54	44201	1
24	510	Baltimore (City)	54	44201	1
24	510	Baltimore (City)	54	44201	1
24	510	Baltimore (City)	54	44201	1
24	510	Baltimore (City)	54	44201	1
24	510	Baltimore (City)	54	44201	1
24	510	Baltimore (City)	54	44201	1
24	510	Baltimore (City)	54	44201	1
24	510	Baltimore (City)	54	44201	1
24	510	Baltimore (City)	54	44201	1
24	510	Baltimore (City)	54	44201	1
24	510	Baltimore (City)	54	44201	1
24	510	Baltimore (City)	54	44201	1
24	510	Baltimore (City)	54	44201	1
24	510	Baltimore (City)	54	44201	1
24	510	Baltimore (City)	54	44201	1
24	510	Baltimore (City)	54	44201	1
24	510	Baltimore (City)	54	44201	1
24	510	Baltimore (City)	54	44201	1
24	510	Baltimore (City)	54	44201	1
24	510	Baltimore (City)	54	44201	1
24	510	Baltimore (City)	54	44201	1
24	510	Baltimore (City)	54	44201	1
24	510	Baltimore (City)	54	44201	1
24	510	Baltimore (City)	54	44201	1
24	510	Baltimore (City)	54	44201	1

20120407	W	8-HR RUN AVG BEGIN HOUR	7	Parts per million
20120408	W	8-HR RUN AVG BEGIN HOUR	7	Parts per million
20120409	W	8-HR RUN AVG BEGIN HOUR	7	Parts per million
20120410	W	8-HR RUN AVG BEGIN HOUR	7	Parts per million
20120411	W	8-HR RUN AVG BEGIN HOUR	7	Parts per million
20120412	W	8-HR RUN AVG BEGIN HOUR	7	Parts per million
20120413	W	8-HR RUN AVG BEGIN HOUR	7	Parts per million
20120414	W	8-HR RUN AVG BEGIN HOUR	7	Parts per million
20120415	W	8-HR RUN AVG BEGIN HOUR	7	Parts per million
20120416	W	8-HR RUN AVG BEGIN HOUR	7	Parts per million
20120417	W	8-HR RUN AVG BEGIN HOUR	7	Parts per million
20120418	W	8-HR RUN AVG BEGIN HOUR	7	Parts per million
20120419	W	8-HR RUN AVG BEGIN HOUR	7	Parts per million
20120420	W	8-HR RUN AVG BEGIN HOUR	7	Parts per million
20120421	W	8-HR RUN AVG BEGIN HOUR	7	Parts per million
20120422	W	8-HR RUN AVG BEGIN HOUR	7	Parts per million
20120423	W	8-HR RUN AVG BEGIN HOUR	7	Parts per million
20120424	W	8-HR RUN AVG BEGIN HOUR	7	Parts per million
20120425	W	8-HR RUN AVG BEGIN HOUR	7	Parts per million
20120426	W	8-HR RUN AVG BEGIN HOUR	7	Parts per million
20120427	W	8-HR RUN AVG BEGIN HOUR	7	Parts per million
20120428	W	8-HR RUN AVG BEGIN HOUR	7	Parts per million
20120429	W	8-HR RUN AVG BEGIN HOUR	7	Parts per million
20120430	W	8-HR RUN AVG BEGIN HOUR	7	Parts per million
20120501	W	8-HR RUN AVG BEGIN HOUR	7	Parts per million
20120502	W	8-HR RUN AVG BEGIN HOUR	7	Parts per million
20120503	W	8-HR RUN AVG BEGIN HOUR	7	Parts per million
20120504	W	8-HR RUN AVG BEGIN HOUR	7	Parts per million
20120505	W	8-HR RUN AVG BEGIN HOUR	7	Parts per million
20120506	W	8-HR RUN AVG BEGIN HOUR	7	Parts per million
20120507	W	8-HR RUN AVG BEGIN HOUR	7	Parts per million
20120508	W	8-HR RUN AVG BEGIN HOUR	7	Parts per million
20120509	W	8-HR RUN AVG BEGIN HOUR	7	Parts per million
20120510	W	8-HR RUN AVG BEGIN HOUR	7	Parts per million
20120511	W	8-HR RUN AVG BEGIN HOUR	7	Parts per million
20120512	W	8-HR RUN AVG BEGIN HOUR	7	Parts per million
20120513	W	8-HR RUN AVG BEGIN HOUR	7	Parts per million
20120514	W	8-HR RUN AVG BEGIN HOUR	7	Parts per million
20120515	W	8-HR RUN AVG BEGIN HOUR	7	Parts per million
20120516	W	8-HR RUN AVG BEGIN HOUR	7	Parts per million
20120517	W	8-HR RUN AVG BEGIN HOUR	7	Parts per million
20120518	W	8-HR RUN AVG BEGIN HOUR	7	Parts per million
20120519	W	8-HR RUN AVG BEGIN HOUR	7	Parts per million
20120520	W	8-HR RUN AVG BEGIN HOUR	7	Parts per million
20120521	W	8-HR RUN AVG BEGIN HOUR	7	Parts per million
20120522	W	8-HR RUN AVG BEGIN HOUR	7	Parts per million
20120523	W	8-HR RUN AVG BEGIN HOUR	7	Parts per million

0	0.03947	17	100	10	0.047
0	0.04835	17	100	11	0.055
0	0.04412	17	100	9	0.047
0	0.03918	17	100	10	0.048
0	0.02753	17	100	10	0.029
0	0.03035	17	100	10	0.034
0	0.01591	11	65	13	0.038
0	0.033	17	100	12	0.049
0	0.03729	17	100	11	0.052
0	0.03624	17	100	12	0.044
0	0.03518	17	100	9	0.04
0	0.01088	17	100	7	0.029
0	0.02006	17	100	12	0.031
0	0.02812	17	100	11	0.04
0	0.03365	17	100	13	0.04
0	0.01835	17	100	20	0.02
0	0.02571	17	100	15	0.029
0	0.03535	17	100	14	0.047
0	0.03018	17	100	11	0.047
0	0.02129	17	100	23	0.036
0	0.03429	17	100	12	0.037
0	0.02347	17	100	7	0.037
0	0.03406	17	100	11	0.049
0	0.03947	17	100	17	0.043
0	0.02594	17	100	11	0.043
0	0.02735	17	100	19	0.03
0	0.02341	17	100	14	0.032
0	0.00747	17	100	23	0.011
0	0.03741	17	100	10	0.044
0	0.02976	17	100	12	0.036
0	0.03624	17	100	16	0.04
0	0.02929	17	100	9	0.038
0	0.03518	17	100	11	0.043
0	0.03106	17	100	10	0.038
0	0.04147	17	100	12	0.046
0	0.03841	17	100	11	0.063
0	0.042	17	100	10	0.055
0	0.02571	17	100	10	0.031
0	0.02606	17	100	10	0.033
0	0.0501	10	59	12	0.057
0	0.03371	17	100	12	0.045
0	0.04035	17	100	11	0.054
0	0.04612	17	100	12	0.059
0	0.03153	17	100	8	0.048
0	0.02382	17	100	15	0.03
0	0.01865	17	100	11	0.03
0	0.0345	10	59	12	0.039

78	Y
40	Y
79	Y
68	Y
175	Y
154	Y
131	N
61	Y
48	Y
93	Y
118	Y
176	Y
163	Y
119	Y
120	Y
197	Y
177	Y
80	Y
81	Y
148	Y
138	Y
139	Y
62	Y
103	Y
104	Y
167	Y
161	Y
206	Y
94	Y
149	Y
121	Y
132	Y
105	Y
133	Y
87	Y
15	Y
41	Y
164	Y
156	Y
31	N
90	Y
42	Y
25	Y
69	Y
168	Y
169	Y
126	N

24	510	Baltimore (City)	54	44201	1
24	510	Baltimore (City)	54	44201	1
24	510	Baltimore (City)	54	44201	1
24	510	Baltimore (City)	54	44201	1
24	510	Baltimore (City)	54	44201	1
24	510	Baltimore (City)	54	44201	1
24	510	Baltimore (City)	54	44201	1
24	510	Baltimore (City)	54	44201	1
24	510	Baltimore (City)	54	44201	1
24	510	Baltimore (City)	54	44201	1
24	510	Baltimore (City)	54	44201	1
24	510	Baltimore (City)	54	44201	1
24	510	Baltimore (City)	54	44201	1
24	510	Baltimore (City)	54	44201	1
24	510	Baltimore (City)	54	44201	1
24	510	Baltimore (City)	54	44201	1
24	510	Baltimore (City)	54	44201	1
24	510	Baltimore (City)	54	44201	1
24	510	Baltimore (City)	54	44201	1
24	510	Baltimore (City)	54	44201	1
24	510	Baltimore (City)	54	44201	1
24	510	Baltimore (City)	54	44201	1
24	510	Baltimore (City)	54	44201	1
24	510	Baltimore (City)	54	44201	1
24	510	Baltimore (City)	54	44201	1
24	510	Baltimore (City)	54	44201	1
24	510	Baltimore (City)	54	44201	1
24	510	Baltimore (City)	54	44201	1
24	510	Baltimore (City)	54	44201	1
24	510	Baltimore (City)	54	44201	1
24	510	Baltimore (City)	54	44201	1
24	510	Baltimore (City)	54	44201	1
24	510	Baltimore (City)	54	44201	1
24	510	Baltimore (City)	54	44201	1
24	510	Baltimore (City)	54	44201	1
24	510	Baltimore (City)	54	44201	1
24	510	Baltimore (City)	54	44201	1
24	510	Baltimore (City)	54	44201	1
24	510	Baltimore (City)	54	44201	1
24	510	Baltimore (City)	54	44201	1
24	510	Baltimore (City)	54	44201	1
24	510	Baltimore (City)	54	44201	1
24	510	Baltimore (City)	54	44201	1
24	510	Baltimore (City)	54	44201	1
24	510	Baltimore (City)	54	44201	1
24	510	Baltimore (City)	54	44201	1
24	510	Baltimore (City)	54	44201	1
24	510	Baltimore (City)	54	44201	1
24	510	Baltimore (City)	54	44201	1

20120524	W	8-HR RUN AVG BEGIN HOUR	7	Parts per million
20120525	W	8-HR RUN AVG BEGIN HOUR	7	Parts per million
20120529	W	8-HR RUN AVG BEGIN HOUR	7	Parts per million
20120530	W	8-HR RUN AVG BEGIN HOUR	7	Parts per million
20120531	W	8-HR RUN AVG BEGIN HOUR	7	Parts per million
20120601	W	8-HR RUN AVG BEGIN HOUR	7	Parts per million
20120602	W	8-HR RUN AVG BEGIN HOUR	7	Parts per million
20120603	W	8-HR RUN AVG BEGIN HOUR	7	Parts per million
20120604	W	8-HR RUN AVG BEGIN HOUR	7	Parts per million
20120605	W	8-HR RUN AVG BEGIN HOUR	7	Parts per million
20120606	W	8-HR RUN AVG BEGIN HOUR	7	Parts per million
20120607	W	8-HR RUN AVG BEGIN HOUR	7	Parts per million
20120608	W	8-HR RUN AVG BEGIN HOUR	7	Parts per million
20120609	W	8-HR RUN AVG BEGIN HOUR	7	Parts per million
20120610	W	8-HR RUN AVG BEGIN HOUR	7	Parts per million
20120611	W	8-HR RUN AVG BEGIN HOUR	7	Parts per million
20120612	W	8-HR RUN AVG BEGIN HOUR	7	Parts per million
20120613	W	8-HR RUN AVG BEGIN HOUR	7	Parts per million
20120614	W	8-HR RUN AVG BEGIN HOUR	7	Parts per million
20120615	W	8-HR RUN AVG BEGIN HOUR	7	Parts per million
20120616	W	8-HR RUN AVG BEGIN HOUR	7	Parts per million
20120617	W	8-HR RUN AVG BEGIN HOUR	7	Parts per million
20120618	W	8-HR RUN AVG BEGIN HOUR	7	Parts per million
20120619	W	8-HR RUN AVG BEGIN HOUR	7	Parts per million
20120620	W	8-HR RUN AVG BEGIN HOUR	7	Parts per million
20120621	W	8-HR RUN AVG BEGIN HOUR	7	Parts per million
20120622	W	8-HR RUN AVG BEGIN HOUR	7	Parts per million
20120623	W	8-HR RUN AVG BEGIN HOUR	7	Parts per million
20120624	W	8-HR RUN AVG BEGIN HOUR	7	Parts per million
20120625	W	8-HR RUN AVG BEGIN HOUR	7	Parts per million
20120626	W	8-HR RUN AVG BEGIN HOUR	7	Parts per million
20120627	W	8-HR RUN AVG BEGIN HOUR	7	Parts per million
20120628	W	8-HR RUN AVG BEGIN HOUR	7	Parts per million
20120629	W	8-HR RUN AVG BEGIN HOUR	7	Parts per million
20120630	W	8-HR RUN AVG BEGIN HOUR	7	Parts per million
20120701	W	8-HR RUN AVG BEGIN HOUR	7	Parts per million
20120702	W	8-HR RUN AVG BEGIN HOUR	7	Parts per million
20120703	W	8-HR RUN AVG BEGIN HOUR	7	Parts per million
20120704	W	8-HR RUN AVG BEGIN HOUR	7	Parts per million
20120705	W	8-HR RUN AVG BEGIN HOUR	7	Parts per million
20120706	W	8-HR RUN AVG BEGIN HOUR	7	Parts per million
20120707	W	8-HR RUN AVG BEGIN HOUR	7	Parts per million
20120708	W	8-HR RUN AVG BEGIN HOUR	7	Parts per million
20120709	W	8-HR RUN AVG BEGIN HOUR	7	Parts per million
20120710	W	8-HR RUN AVG BEGIN HOUR	7	Parts per million
20120711	W	8-HR RUN AVG BEGIN HOUR	7	Parts per million
20120712	W	8-HR RUN AVG BEGIN HOUR	7	Parts per million

0	0.04478	9	53	10	0.049
0	0.03388	8	47	10	0.036
0	0.035	3	18	13	0.035
0	0.03318	17	100	12	0.048
0	0.04476	17	100	11	0.056
0	0.03924	17	100	8	0.051
0	0.033	17	100	12	0.043
0	0.03888	17	100	10	0.049
0	0.02729	17	100	10	0.03
0	0.02235	17	100	11	0.034
0	0.03447	17	100	12	0.044
0	0.03165	17	100	11	0.043
0	0.03388	17	100	9	0.041
0	0.051	17	100	11	0.062
0	0.05524	17	100	11	0.082
0	0.048	17	100	10	0.057
0	0.01694	17	100	9	0.021
0	0.03653	17	100	12	0.044
0	0.03688	17	100	11	0.054
0	0.03894	17	100	13	0.051
0	0.038	17	100	11	0.051
0	0.03188	17	100	11	0.037
0	0.023	17	100	12	0.028
0	0.03582	17	100	13	0.047
0	0.05229	17	100	11	0.063
0	0.06382	17	100	13	0.081
0	0.04453	17	100	10	0.061
0	0.03788	17	100	11	0.047
0	0.04947	17	100	11	0.063
0	0.03941	17	100	11	0.05
0	0.03435	17	100	13	0.037
0	0.03041	17	100	10	0.039
0	0.05024	17	100	11	0.07
0	0.06512	17	100	10	0.087
0	0.03612	17	100	10	0.06
0	0.04959	17	100	10	0.064
0	0.02753	17	100	11	0.042
0	0.05365	17	100	12	0.06
0	0.05282	17	100	9	0.062
0	0.05406	17	100	11	0.071
0	0.05141	17	100	13	0.064
0	0.05682	17	100	12	0.068
0	0.04524	17	100	9	0.065
0	0.03771	17	100	12	0.058
0	0.03629	17	100	13	0.046
0	0.03947	17	100	11	0.047
0	0.04124	17	100	13	0.048

63	N
150	N
151	N
70	Y
36	Y
52	Y
106	Y
64	Y
170	Y
155	Y
95	Y
107	Y
114	Y
18	Y
2	Y
32	Y
196	Y
96	Y
43	Y
53	Y
54	Y
140	Y
185	Y
82	Y
16	Y
3	Y
20	Y
83	Y
17	Y
57	Y
141	Y
127	Y
6	Y
1	Y
22	Y
11	Y
111	Y
23	Y
19	Y
4	Y
12	Y
7	Y
10	Y
27	Y
88	Y
84	Y
71	Y

24	510	Baltimore (City)	54	44201	1
24	510	Baltimore (City)	54	44201	1
24	510	Baltimore (City)	54	44201	1
24	510	Baltimore (City)	54	44201	1
24	510	Baltimore (City)	54	44201	1
24	510	Baltimore (City)	54	44201	1
24	510	Baltimore (City)	54	44201	1
24	510	Baltimore (City)	54	44201	1
24	510	Baltimore (City)	54	44201	1
24	510	Baltimore (City)	54	44201	1
24	510	Baltimore (City)	54	44201	1
24	510	Baltimore (City)	54	44201	1
24	510	Baltimore (City)	54	44201	1
24	510	Baltimore (City)	54	44201	1
24	510	Baltimore (City)	54	44201	1
24	510	Baltimore (City)	54	44201	1
24	510	Baltimore (City)	54	44201	1
24	510	Baltimore (City)	54	44201	1
24	510	Baltimore (City)	54	44201	1
24	510	Baltimore (City)	54	44201	1
24	510	Baltimore (City)	54	44201	1
24	510	Baltimore (City)	54	44201	1
24	510	Baltimore (City)	54	44201	1
24	510	Baltimore (City)	54	44201	1
24	510	Baltimore (City)	54	44201	1
24	510	Baltimore (City)	54	44201	1
24	510	Baltimore (City)	54	44201	1
24	510	Baltimore (City)	54	44201	1
24	510	Baltimore (City)	54	44201	1
24	510	Baltimore (City)	54	44201	1
24	510	Baltimore (City)	54	44201	1
24	510	Baltimore (City)	54	44201	1
24	510	Baltimore (City)	54	44201	1
24	510	Baltimore (City)	54	44201	1
24	510	Baltimore (City)	54	44201	1
24	510	Baltimore (City)	54	44201	1
24	510	Baltimore (City)	54	44201	1
24	510	Baltimore (City)	54	44201	1
24	510	Baltimore (City)	54	44201	1
24	510	Baltimore (City)	54	44201	1
24	510	Baltimore (City)	54	44201	1
24	510	Baltimore (City)	54	44201	1
24	510	Baltimore (City)	54	44201	1
24	510	Baltimore (City)	54	44201	1
24	510	Baltimore (City)	54	44201	1
24	510	Baltimore (City)	54	44201	1
24	510	Baltimore (City)	54	44201	1
24	510	Baltimore (City)	54	44201	1
24	510	Baltimore (City)	54	44201	1

20120713	W	8-HR RUN AVG BEGIN HOUR	7	Parts per million
20120714	W	8-HR RUN AVG BEGIN HOUR	7	Parts per million
20120715	W	8-HR RUN AVG BEGIN HOUR	7	Parts per million
20120716	W	8-HR RUN AVG BEGIN HOUR	7	Parts per million
20120717	W	8-HR RUN AVG BEGIN HOUR	7	Parts per million
20120718	W	8-HR RUN AVG BEGIN HOUR	7	Parts per million
20120719	W	8-HR RUN AVG BEGIN HOUR	7	Parts per million
20120723	W	8-HR RUN AVG BEGIN HOUR	7	Parts per million
20120724	W	8-HR RUN AVG BEGIN HOUR	7	Parts per million
20120725	W	8-HR RUN AVG BEGIN HOUR	7	Parts per million
20120726	W	8-HR RUN AVG BEGIN HOUR	7	Parts per million
20120727	W	8-HR RUN AVG BEGIN HOUR	7	Parts per million
20120728	W	8-HR RUN AVG BEGIN HOUR	7	Parts per million
20120729	W	8-HR RUN AVG BEGIN HOUR	7	Parts per million
20120730	W	8-HR RUN AVG BEGIN HOUR	7	Parts per million
20120731	W	8-HR RUN AVG BEGIN HOUR	7	Parts per million
20120801	W	8-HR RUN AVG BEGIN HOUR	7	Parts per million
20120802	W	8-HR RUN AVG BEGIN HOUR	7	Parts per million
20120803	W	8-HR RUN AVG BEGIN HOUR	7	Parts per million
20120804	W	8-HR RUN AVG BEGIN HOUR	7	Parts per million
20120805	W	8-HR RUN AVG BEGIN HOUR	7	Parts per million
20120806	W	8-HR RUN AVG BEGIN HOUR	7	Parts per million
20120807	W	8-HR RUN AVG BEGIN HOUR	7	Parts per million
20120808	W	8-HR RUN AVG BEGIN HOUR	7	Parts per million
20120809	W	8-HR RUN AVG BEGIN HOUR	7	Parts per million
20120810	W	8-HR RUN AVG BEGIN HOUR	7	Parts per million
20120811	W	8-HR RUN AVG BEGIN HOUR	7	Parts per million
20120812	W	8-HR RUN AVG BEGIN HOUR	7	Parts per million
20120813	W	8-HR RUN AVG BEGIN HOUR	7	Parts per million
20120814	W	8-HR RUN AVG BEGIN HOUR	7	Parts per million
20120815	W	8-HR RUN AVG BEGIN HOUR	7	Parts per million
20120816	W	8-HR RUN AVG BEGIN HOUR	7	Parts per million
20120817	W	8-HR RUN AVG BEGIN HOUR	7	Parts per million
20120818	W	8-HR RUN AVG BEGIN HOUR	7	Parts per million
20120819	W	8-HR RUN AVG BEGIN HOUR	7	Parts per million
20120820	W	8-HR RUN AVG BEGIN HOUR	7	Parts per million
20120821	W	8-HR RUN AVG BEGIN HOUR	7	Parts per million
20120822	W	8-HR RUN AVG BEGIN HOUR	7	Parts per million
20120823	W	8-HR RUN AVG BEGIN HOUR	7	Parts per million
20120824	W	8-HR RUN AVG BEGIN HOUR	7	Parts per million
20120825	W	8-HR RUN AVG BEGIN HOUR	7	Parts per million
20120826	W	8-HR RUN AVG BEGIN HOUR	7	Parts per million
20120827	W	8-HR RUN AVG BEGIN HOUR	7	Parts per million
20120828	W	8-HR RUN AVG BEGIN HOUR	7	Parts per million
20120829	W	8-HR RUN AVG BEGIN HOUR	7	Parts per million
20120830	W	8-HR RUN AVG BEGIN HOUR	7	Parts per million
20120831	W	8-HR RUN AVG BEGIN HOUR	7	Parts per million

0	0.04524	17	100	12	0.058
0	0.03118	17	100	10	0.048
0	0.02541	17	100	10	0.037
0	0.04424	17	100	12	0.058
0	0.05406	17	100	11	0.071
0	0.04382	17	100	9	0.06
0	0.0556	10	59	10	0.064
0	0.02825	12	71	12	0.046
0	0.04529	17	100	9	0.056
0	0.03559	17	100	12	0.044
0	0.04412	17	100	11	0.068
0	0.03641	17	100	11	0.05
0	0.04541	17	100	11	0.054
0	0.03276	17	100	12	0.044
0	0.03553	17	100	10	0.044
0	0.035	17	100	11	0.042
0	0.03394	17	100	11	0.049
0	0.03747	17	100	11	0.056
0	0.04353	17	100	11	0.057
0	0.03941	17	100	10	0.049
0	0.02624	17	100	9	0.039
0	0.03759	17	100	12	0.052
0	0.03706	17	100	11	0.057
0	0.04547	17	100	11	0.064
0	0.04412	17	100	10	0.058
0	0.03518	17	100	11	0.043
0	0.03565	17	100	10	0.049
0	0.02988	17	100	11	0.038
0	0.03976	17	100	11	0.053
0	0.04	17	100	11	0.051
0	0.03594	17	100	12	0.048
0	0.034	17	100	11	0.054
0	0.03665	17	100	11	0.056
0	0.03288	17	100	11	0.043
0	0.03159	17	100	13	0.037
0	0.03156	16	94	11	0.044
0	0.03159	17	100	11	0.05
0	0.04153	17	100	11	0.059
0	0.03918	17	100	10	0.061
0	0.05006	17	100	11	0.067
0	0.04194	17	100	11	0.05
0	0.01818	17	100	9	0.022
0	0.02724	17	100	11	0.047
0	0.02906	17	100	11	0.038
0	0.02612	17	100	11	0.042
0	0.03153	17	100	11	0.052
0	0.03971	17	100	11	0.057

28	Y
72	Y
142	Y
29	Y
5	Y
24	Y
13	N
89	N
37	Y
97	Y
8	Y
58	Y
44	Y
98	Y
99	Y
112	Y
65	Y
38	Y
33	Y
66	Y
128	Y
49	Y
34	Y
14	Y
30	Y
108	Y
67	Y
134	Y
47	Y
55	Y
73	Y
45	Y
39	Y
109	Y
143	Y
100	Y
59	Y
26	Y
21	Y
9	Y
60	Y
194	Y
85	Y
135	Y
113	Y
50	Y
35	Y

24	510	Baltimore (City)	54	44201	1
24	510	Baltimore (City)	54	44201	1
24	510	Baltimore (City)	54	44201	1
24	510	Baltimore (City)	54	44201	1
24	510	Baltimore (City)	54	44201	1
24	510	Baltimore (City)	54	44201	1
24	510	Baltimore (City)	54	44201	1
24	510	Baltimore (City)	54	44201	1
24	510	Baltimore (City)	54	44201	1
24	510	Baltimore (City)	54	44201	1
24	510	Baltimore (City)	54	44201	1
24	510	Baltimore (City)	54	44201	1
24	510	Baltimore (City)	54	44201	1
24	510	Baltimore (City)	54	44201	1
24	510	Baltimore (City)	54	44201	1
24	510	Baltimore (City)	54	44201	1
24	510	Baltimore (City)	54	44201	1
24	510	Baltimore (City)	54	44201	1
24	510	Baltimore (City)	54	44201	1
24	510	Baltimore (City)	54	44201	1
24	510	Baltimore (City)	54	44201	1
24	510	Baltimore (City)	54	44201	1
24	510	Baltimore (City)	54	44201	1
24	510	Baltimore (City)	54	44201	1
24	510	Baltimore (City)	54	44201	1
24	510	Baltimore (City)	54	44201	1
24	510	Baltimore (City)	54	44201	1
24	510	Baltimore (City)	54	44201	1
24	510	Baltimore (City)	54	44201	1
24	510	Baltimore (City)	54	44201	1
24	510	Baltimore (City)	54	44201	1
24	510	Baltimore (City)	54	44201	1
24	510	Baltimore (City)	54	44201	1
24	510	Baltimore (City)	54	44201	1
24	510	Baltimore (City)	54	44201	1
24	510	Baltimore (City)	54	44201	1
24	510	Baltimore (City)	54	44201	1
24	510	Baltimore (City)	54	44201	1
24	510	Baltimore (City)	54	44201	1
24	510	Baltimore (City)	54	44201	1
24	510	Baltimore (City)	54	44201	1
24	510	Baltimore (City)	54	44201	1
24	510	Baltimore (City)	54	44201	1
24	510	Baltimore (City)	54	44201	1
24	510	Baltimore (City)	54	44201	1
24	510	Baltimore (City)	54	44201	1
24	510	Baltimore (City)	54	44201	1
24	510	Baltimore (City)	54	44201	1
24	510	Baltimore (City)	54	44201	1

20120901	W	8-HR RUN AVG BEGIN HOUR	7	Parts per million
20120902	W	8-HR RUN AVG BEGIN HOUR	7	Parts per million
20120903	W	8-HR RUN AVG BEGIN HOUR	7	Parts per million
20120904	W	8-HR RUN AVG BEGIN HOUR	7	Parts per million
20120905	W	8-HR RUN AVG BEGIN HOUR	7	Parts per million
20120906	W	8-HR RUN AVG BEGIN HOUR	7	Parts per million
20120907	W	8-HR RUN AVG BEGIN HOUR	7	Parts per million
20120908	W	8-HR RUN AVG BEGIN HOUR	7	Parts per million
20120909	W	8-HR RUN AVG BEGIN HOUR	7	Parts per million
20120910	W	8-HR RUN AVG BEGIN HOUR	7	Parts per million
20120911	W	8-HR RUN AVG BEGIN HOUR	7	Parts per million
20120912	W	8-HR RUN AVG BEGIN HOUR	7	Parts per million
20120913	W	8-HR RUN AVG BEGIN HOUR	7	Parts per million
20120914	W	8-HR RUN AVG BEGIN HOUR	7	Parts per million
20120915	W	8-HR RUN AVG BEGIN HOUR	7	Parts per million
20120916	W	8-HR RUN AVG BEGIN HOUR	7	Parts per million
20120917	W	8-HR RUN AVG BEGIN HOUR	7	Parts per million
20120918	W	8-HR RUN AVG BEGIN HOUR	7	Parts per million
20120919	W	8-HR RUN AVG BEGIN HOUR	7	Parts per million
20120920	W	8-HR RUN AVG BEGIN HOUR	7	Parts per million
20120921	W	8-HR RUN AVG BEGIN HOUR	7	Parts per million
20120922	W	8-HR RUN AVG BEGIN HOUR	7	Parts per million
20120923	W	8-HR RUN AVG BEGIN HOUR	7	Parts per million
20120924	W	8-HR RUN AVG BEGIN HOUR	7	Parts per million
20120925	W	8-HR RUN AVG BEGIN HOUR	7	Parts per million
20120926	W	8-HR RUN AVG BEGIN HOUR	7	Parts per million
20120927	W	8-HR RUN AVG BEGIN HOUR	7	Parts per million
20120928	W	8-HR RUN AVG BEGIN HOUR	7	Parts per million
20120929	W	8-HR RUN AVG BEGIN HOUR	7	Parts per million
20120930	W	8-HR RUN AVG BEGIN HOUR	7	Parts per million
20121001	W	8-HR RUN AVG BEGIN HOUR	7	Parts per million
20121002	W	8-HR RUN AVG BEGIN HOUR	7	Parts per million
20121003	W	8-HR RUN AVG BEGIN HOUR	7	Parts per million
20121004	W	8-HR RUN AVG BEGIN HOUR	7	Parts per million
20121005	W	8-HR RUN AVG BEGIN HOUR	7	Parts per million
20121006	W	8-HR RUN AVG BEGIN HOUR	7	Parts per million
20121007	W	8-HR RUN AVG BEGIN HOUR	7	Parts per million
20121008	W	8-HR RUN AVG BEGIN HOUR	7	Parts per million
20121009	W	8-HR RUN AVG BEGIN HOUR	7	Parts per million
20121010	W	8-HR RUN AVG BEGIN HOUR	7	Parts per million
20121011	W	8-HR RUN AVG BEGIN HOUR	7	Parts per million
20121012	W	8-HR RUN AVG BEGIN HOUR	7	Parts per million
20121013	W	8-HR RUN AVG BEGIN HOUR	7	Parts per million
20121014	W	8-HR RUN AVG BEGIN HOUR	7	Parts per million
20121015	W	8-HR RUN AVG BEGIN HOUR	7	Parts per million
20121016	W	8-HR RUN AVG BEGIN HOUR	7	Parts per million
20121017	W	8-HR RUN AVG BEGIN HOUR	7	Parts per million

0	0.03247	17	100	11	0.051
0	0.03141	17	100	11	0.044
0	0.01971	17	100	8	0.029
0	0.02235	17	100	9	0.029
0	0.02912	17	100	12	0.038
0	0.01871	17	100	12	0.025
0	0.03612	17	100	12	0.048
0	0.02612	17	100	9	0.037
0	0.02718	17	100	10	0.031
0	0.02229	17	100	9	0.031
0	0.02606	17	100	10	0.039
0	0.02782	17	100	11	0.048
0	0.01924	17	100	10	0.041
0	0.02382	17	100	11	0.037
0	0.02065	17	100	10	0.029
0	0.02665	17	100	11	0.04
0	0.03253	17	100	11	0.039
0	0.01688	17	100	8	0.02
0	0.02218	17	100	11	0.032
0	0.02347	17	100	10	0.043
0	0.03229	17	100	11	0.045
0	0.03853	17	100	11	0.048
0	0.02112	17	100	10	0.029
0	0.028	3	18	9	0.03
0	0.04188	16	94	12	0.048
0	0.026	17	100	11	0.04
0	0.02953	17	100	10	0.04
0	0.032	17	100	10	0.038
0	0.02059	17	100	10	0.027
0	0.02782	17	100	11	0.041
0	0.02382	17	100	12	0.029
0	0.00459	17	100	9	0.011
0	0.00871	17	100	9	0.019
0	0.02276	17	100	22	0.028
0	0.03929	17	100	10	0.054
0	0.02453	17	100	10	0.033
0	0.01224	17	100	9	0.02
0	0.01118	17	100	11	0.014
0	0.01141	17	100	10	0.019
0	0.02841	17	100	9	0.037
0	0.01288	17	100	9	0.027
0	0.02059	17	100	10	0.03
0	0.02282	17	100	9	0.027
0	0.03082	17	100	11	0.04
0	0.01506	17	100	7	0.018
0	0.01459	17	100	9	0.025
0	0.01265	17	100	11	0.023

56	Y
101	Y
178	Y
179	Y
136	Y
190	Y
74	Y
144	Y
165	Y
166	Y
129	Y
75	Y
115	Y
145	Y
180	Y
122	Y
130	Y
198	Y
162	Y
110	Y
91	Y
76	Y
181	Y
171	N
77	Y
123	Y
124	Y
137	Y
187	Y
116	Y
182	Y
207	Y
200	Y
186	Y
46	Y
157	Y
199	Y
204	Y
201	Y
146	Y
188	Y
172	Y
189	Y
125	Y
202	Y
191	Y
193	Y

24	510	Baltimore (City)	54	44201	1
24	510	Baltimore (City)	54	44201	1
24	510	Baltimore (City)	54	44201	1
24	510	Baltimore (City)	54	44201	1
24	510	Baltimore (City)	54	44201	1
24	510	Baltimore (City)	54	44201	1
24	510	Baltimore (City)	54	44201	1
24	510	Baltimore (City)	54	44201	1
24	510	Baltimore (City)	54	44201	1
24	510	Baltimore (City)	54	44201	1
24	510	Baltimore (City)	54	44201	1
24	510	Baltimore (City)	54	44201	1
24	510	Baltimore (City)	54	44201	1
24	510	Baltimore (City)	54	44201	1
24	510	Baltimore (City)	54	44201	1
24	510	Baltimore (City)	54	44201	1
24	510	Baltimore (City)	54	44201	1
24	510	Baltimore (City)	54	44201	1
24	510	Baltimore (City)	54	44201	1
24	510	Baltimore (City)	54	44201	1
24	510	Baltimore (City)	54	44201	1
24	510	Baltimore (City)	54	44201	1
24	510	Baltimore (City)	54	44201	1
24	510	Baltimore (City)	54	44201	1
24	510	Baltimore (City)	54	44201	1
24	510	Baltimore (City)	54	44201	1
24	510	Baltimore (City)	54	44201	1
24	510	Baltimore (City)	54	44201	1
24	510	Baltimore (City)	54	44201	1
24	510	Baltimore (City)	54	44201	1
24	510	Baltimore (City)	54	44201	1
24	510	Baltimore (City)	54	44201	1
24	510	Baltimore (City)	54	44201	1
24	510	Baltimore (City)	54	44201	1
24	510	Baltimore (City)	54	44201	1
24	510	Baltimore (City)	54	44201	1
24	510	Baltimore (City)	54	44201	1
24	510	Baltimore (City)	54	44201	1
24	510	Baltimore (City)	54	44201	1
24	510	Baltimore (City)	54	44201	1
24	510	Baltimore (City)	54	44201	1
24	510	Baltimore (City)	54	44201	1
24	510	Baltimore (City)	54	44201	1
24	510	Baltimore (City)	54	44201	1
24	510	Baltimore (City)	54	44201	1
24	510	Baltimore (City)	54	44201	1
24	510	Baltimore (City)	54	44201	1
24	510	Baltimore (City)	54	44201	1
24	510	Baltimore (City)	54	44201	1

20121018	W	8-HR RUN AVG BEGIN HOUR	7	Parts per million
20121019	W	8-HR RUN AVG BEGIN HOUR	7	Parts per million
20121020	W	8-HR RUN AVG BEGIN HOUR	7	Parts per million
20121021	W	8-HR RUN AVG BEGIN HOUR	7	Parts per million
20121022	W	8-HR RUN AVG BEGIN HOUR	7	Parts per million
20121023	W	8-HR RUN AVG BEGIN HOUR	7	Parts per million
20121024	W	8-HR RUN AVG BEGIN HOUR	7	Parts per million
20121025	W	8-HR RUN AVG BEGIN HOUR	7	Parts per million
20121026	W	8-HR RUN AVG BEGIN HOUR	7	Parts per million
20121027	W	8-HR RUN AVG BEGIN HOUR	7	Parts per million
20121028	W	8-HR RUN AVG BEGIN HOUR	7	Parts per million
20121029	W	8-HR RUN AVG BEGIN HOUR	7	Parts per million
20121030	W	8-HR RUN AVG BEGIN HOUR	7	Parts per million
20121031	W	8-HR RUN AVG BEGIN HOUR	7	Parts per million
20130331	W	8-HR RUN AVG BEGIN HOUR	7	Parts per million
20130401	W	8-HR RUN AVG BEGIN HOUR	7	Parts per million
20130402	W	8-HR RUN AVG BEGIN HOUR	7	Parts per million
20130403	W	8-HR RUN AVG BEGIN HOUR	7	Parts per million
20130404	W	8-HR RUN AVG BEGIN HOUR	7	Parts per million
20130405	W	8-HR RUN AVG BEGIN HOUR	7	Parts per million
20130406	W	8-HR RUN AVG BEGIN HOUR	7	Parts per million
20130407	W	8-HR RUN AVG BEGIN HOUR	7	Parts per million
20130408	W	8-HR RUN AVG BEGIN HOUR	7	Parts per million
20130409	W	8-HR RUN AVG BEGIN HOUR	7	Parts per million
20130410	W	8-HR RUN AVG BEGIN HOUR	7	Parts per million
20130411	W	8-HR RUN AVG BEGIN HOUR	7	Parts per million
20130412	W	8-HR RUN AVG BEGIN HOUR	7	Parts per million
20130413	W	8-HR RUN AVG BEGIN HOUR	7	Parts per million
20130414	W	8-HR RUN AVG BEGIN HOUR	7	Parts per million
20130415	W	8-HR RUN AVG BEGIN HOUR	7	Parts per million
20130416	W	8-HR RUN AVG BEGIN HOUR	7	Parts per million
20130417	W	8-HR RUN AVG BEGIN HOUR	7	Parts per million
20130418	W	8-HR RUN AVG BEGIN HOUR	7	Parts per million
20130419	W	8-HR RUN AVG BEGIN HOUR	7	Parts per million
20130420	W	8-HR RUN AVG BEGIN HOUR	7	Parts per million
20130421	W	8-HR RUN AVG BEGIN HOUR	7	Parts per million
20130422	W	8-HR RUN AVG BEGIN HOUR	7	Parts per million
20130423	W	8-HR RUN AVG BEGIN HOUR	7	Parts per million
20130424	W	8-HR RUN AVG BEGIN HOUR	7	Parts per million
20130425	W	8-HR RUN AVG BEGIN HOUR	7	Parts per million
20130426	W	8-HR RUN AVG BEGIN HOUR	7	Parts per million
20130427	W	8-HR RUN AVG BEGIN HOUR	7	Parts per million
20130428	W	8-HR RUN AVG BEGIN HOUR	7	Parts per million
20130429	W	8-HR RUN AVG BEGIN HOUR	7	Parts per million
20130430	W	8-HR RUN AVG BEGIN HOUR	7	Parts per million
20130510	W	8-HR RUN AVG BEGIN HOUR	7	Parts per million
20130511	W	8-HR RUN AVG BEGIN HOUR	7	Parts per million

0	0.02671	17	100	12	0.033
0	0.01529	17	100	11	0.029
0	0.01871	17	100	10	0.022
0	0.02482	17	100	10	0.029
0	0.01576	17	100	10	0.033
0	0.01194	17	100	11	0.024
0	0.02471	17	100	23	0.035
0	0.03688	17	100	13	0.041
0	0.02182	17	100	9	0.03
0	0.03329	17	100	11	0.037
0	0.02406	17	100	7	0.03
0	0.01394	17	100	10	0.016
0	0.00682	17	100	7	0.012
0	0.007	12	71	18	0.01
0	0.0085	2	12	22	0.009
0	0.04041	17	100	11	0.048
0	0.03576	17	100	11	0.044
0	0.04112	17	100	13	0.048
0	0.04035	17	100	13	0.045
0	0.05018	17	100	11	0.056
0	0.04241	17	100	10	0.046
0	0.03694	17	100	11	0.052
0	0.03729	17	100	12	0.052
0	0.03724	17	100	11	0.051
0	0.04053	17	100	11	0.049
0	0.04388	17	100	10	0.052
0	0.01388	17	100	7	0.017
0	0.03841	17	100	12	0.047
0	0.04182	17	100	11	0.047
0	0.04041	17	100	9	0.044
0	0.03365	17	100	12	0.044
0	0.03641	17	100	13	0.039
0	0.03212	17	100	14	0.037
0	0.02647	17	100	21	0.031
0	0.04253	17	100	12	0.046
0	0.04188	17	100	11	0.048
0	0.03641	17	100	9	0.041
0	0.02241	17	100	9	0.038
0	0.03482	17	100	11	0.039
0	0.04306	17	100	12	0.05
0	0.03812	17	100	10	0.052
0	0.04941	17	100	11	0.059
0	0.06012	17	100	16	0.065
0	0.04112	17	100	14	0.043
0	0.0438	10	59	12	0.046
0	0.03333	9	53	15	0.042
0	0.02465	17	100	10	0.034

158 Y
183 Y
195 Y
184 Y
159 Y
192 Y
152 Y
117 Y
173 Y
147 Y
174 Y
203 Y
205 Y
208 N
198 N
54 Y
83 Y
55 Y
79 Y
18 Y
72 Y
33 Y
34 Y
40 Y
47 Y
35 Y
194 Y
65 Y
66 Y
84 Y
85 Y
121 Y
127 Y
152 Y
73 Y
56 Y
105 Y
126 Y
122 Y
45 Y
36 Y
10 Y
2 Y
94 Y
74 N
102 N
142 Y

24	510	Baltimore (City)	54	44201	1
24	510	Baltimore (City)	54	44201	1
24	510	Baltimore (City)	54	44201	1
24	510	Baltimore (City)	54	44201	1
24	510	Baltimore (City)	54	44201	1
24	510	Baltimore (City)	54	44201	1
24	510	Baltimore (City)	54	44201	1
24	510	Baltimore (City)	54	44201	1
24	510	Baltimore (City)	54	44201	1
24	510	Baltimore (City)	54	44201	1
24	510	Baltimore (City)	54	44201	1
24	510	Baltimore (City)	54	44201	1
24	510	Baltimore (City)	54	44201	1
24	510	Baltimore (City)	54	44201	1
24	510	Baltimore (City)	54	44201	1
24	510	Baltimore (City)	54	44201	1
24	510	Baltimore (City)	54	44201	1
24	510	Baltimore (City)	54	44201	1
24	510	Baltimore (City)	54	44201	1
24	510	Baltimore (City)	54	44201	1
24	510	Baltimore (City)	54	44201	1
24	510	Baltimore (City)	54	44201	1
24	510	Baltimore (City)	54	44201	1
24	510	Baltimore (City)	54	44201	1
24	510	Baltimore (City)	54	44201	1
24	510	Baltimore (City)	54	44201	1
24	510	Baltimore (City)	54	44201	1
24	510	Baltimore (City)	54	44201	1
24	510	Baltimore (City)	54	44201	1
24	510	Baltimore (City)	54	44201	1
24	510	Baltimore (City)	54	44201	1
24	510	Baltimore (City)	54	44201	1
24	510	Baltimore (City)	54	44201	1
24	510	Baltimore (City)	54	44201	1
24	510	Baltimore (City)	54	44201	1
24	510	Baltimore (City)	54	44201	1
24	510	Baltimore (City)	54	44201	1
24	510	Baltimore (City)	54	44201	1
24	510	Baltimore (City)	54	44201	1
24	510	Baltimore (City)	54	44201	1
24	510	Baltimore (City)	54	44201	1
24	510	Baltimore (City)	54	44201	1
24	510	Baltimore (City)	54	44201	1
24	510	Baltimore (City)	54	44201	1
24	510	Baltimore (City)	54	44201	1
24	510	Baltimore (City)	54	44201	1
24	510	Baltimore (City)	54	44201	1
24	510	Baltimore (City)	54	44201	1
24	510	Baltimore (City)	54	44201	1

20130512	W	8-HR RUN AVG BEGIN HOUR	7	Parts per million
20130513	W	8-HR RUN AVG BEGIN HOUR	7	Parts per million
20130514	W	8-HR RUN AVG BEGIN HOUR	7	Parts per million
20130515	W	8-HR RUN AVG BEGIN HOUR	7	Parts per million
20130516	W	8-HR RUN AVG BEGIN HOUR	7	Parts per million
20130517	W	8-HR RUN AVG BEGIN HOUR	7	Parts per million
20130518	W	8-HR RUN AVG BEGIN HOUR	7	Parts per million
20130519	W	8-HR RUN AVG BEGIN HOUR	7	Parts per million
20130520	W	8-HR RUN AVG BEGIN HOUR	7	Parts per million
20130521	W	8-HR RUN AVG BEGIN HOUR	7	Parts per million
20130522	W	8-HR RUN AVG BEGIN HOUR	7	Parts per million
20130523	W	8-HR RUN AVG BEGIN HOUR	7	Parts per million
20130524	W	8-HR RUN AVG BEGIN HOUR	7	Parts per million
20130525	W	8-HR RUN AVG BEGIN HOUR	7	Parts per million
20130526	W	8-HR RUN AVG BEGIN HOUR	7	Parts per million
20130527	W	8-HR RUN AVG BEGIN HOUR	7	Parts per million
20130528	W	8-HR RUN AVG BEGIN HOUR	7	Parts per million
20130529	W	8-HR RUN AVG BEGIN HOUR	7	Parts per million
20130530	W	8-HR RUN AVG BEGIN HOUR	7	Parts per million
20130531	W	8-HR RUN AVG BEGIN HOUR	7	Parts per million
20130601	W	8-HR RUN AVG BEGIN HOUR	7	Parts per million
20130602	W	8-HR RUN AVG BEGIN HOUR	7	Parts per million
20130603	W	8-HR RUN AVG BEGIN HOUR	7	Parts per million
20130604	W	8-HR RUN AVG BEGIN HOUR	7	Parts per million
20130605	W	8-HR RUN AVG BEGIN HOUR	7	Parts per million
20130606	W	8-HR RUN AVG BEGIN HOUR	7	Parts per million
20130607	W	8-HR RUN AVG BEGIN HOUR	7	Parts per million
20130608	W	8-HR RUN AVG BEGIN HOUR	7	Parts per million
20130609	W	8-HR RUN AVG BEGIN HOUR	7	Parts per million
20130610	W	8-HR RUN AVG BEGIN HOUR	7	Parts per million
20130611	W	8-HR RUN AVG BEGIN HOUR	7	Parts per million
20130612	W	8-HR RUN AVG BEGIN HOUR	7	Parts per million
20130613	W	8-HR RUN AVG BEGIN HOUR	7	Parts per million
20130614	W	8-HR RUN AVG BEGIN HOUR	7	Parts per million
20130615	W	8-HR RUN AVG BEGIN HOUR	7	Parts per million
20130618	W	8-HR RUN AVG BEGIN HOUR	7	Parts per million
20130619	W	8-HR RUN AVG BEGIN HOUR	7	Parts per million
20130620	W	8-HR RUN AVG BEGIN HOUR	7	Parts per million
20130621	W	8-HR RUN AVG BEGIN HOUR	7	Parts per million
20130625	W	8-HR RUN AVG BEGIN HOUR	7	Parts per million
20130626	W	8-HR RUN AVG BEGIN HOUR	7	Parts per million
20130627	W	8-HR RUN AVG BEGIN HOUR	7	Parts per million
20130628	W	8-HR RUN AVG BEGIN HOUR	7	Parts per million
20130629	W	8-HR RUN AVG BEGIN HOUR	7	Parts per million
20130630	W	8-HR RUN AVG BEGIN HOUR	7	Parts per million
20130701	W	8-HR RUN AVG BEGIN HOUR	7	Parts per million
20130702	W	8-HR RUN AVG BEGIN HOUR	7	Parts per million

0	0.03618	17	100	10	0.041
0	0.03659	17	100	10	0.043
0	0.03959	17	100	11	0.048
0	0.04106	17	100	12	0.053
0	0.04929	17	100	9	0.055
0	0.05218	17	100	12	0.058
0	0.044	17	100	10	0.049
0	0.02241	17	100	7	0.026
0	0.02029	17	100	11	0.034
0	0.02782	17	100	12	0.043
0	0.03706	17	100	11	0.045
0	0.02806	17	100	12	0.035
0	0.02494	17	100	17	0.03
0	0.03476	17	100	12	0.037
0	0.03394	17	100	11	0.041
0	0.03394	17	100	11	0.048
0	0.02659	17	100	11	0.044
0	0.04059	17	100	10	0.054
0	0.03753	17	100	10	0.062
0	0.0455	10	59	10	0.06
0	0.02764	11	65	13	0.039
0	0.0292	15	88	9	0.042
0	0.03225	16	94	8	0.039
0	0.03253	17	100	11	0.047
0	0.05647	17	100	15	0.063
0	0.03441	17	100	7	0.045
0	0.01194	17	100	12	0.014
0	0.03365	17	100	12	0.046
0	0.04106	17	100	11	0.049
0	0.01853	17	100	20	0.021
0	0.03641	17	100	11	0.047
0	0.05076	17	100	11	0.06
0	0.03618	17	100	8	0.041
0	0.03512	17	100	9	0.041
0	0.04	1	6	7	0.04
0	0.01671	7	41	23	0.021
0	0.02706	17	100	12	0.041
0	0.04106	17	100	11	0.049
0	0.0429	10	59	10	0.048
0	0.04388	16	94	8	0.056
0	0.02565	17	100	9	0.047
0	0.02659	17	100	11	0.036
0	0.03176	17	100	9	0.048
0	0.04235	17	100	10	0.058
0	0.02735	17	100	12	0.036
0	0.01947	17	100	13	0.023
0	0.01635	17	100	9	0.025

106	Y
95	Y
57	Y
27	Y
22	Y
13	Y
48	Y
170	Y
143	Y
96	Y
80	Y
135	Y
157	Y
128	Y
107	Y
58	Y
86	Y
24	Y
6	Y
8	N
123	N
103	Y
124	Y
67	Y
4	Y
81	Y
197	Y
75	Y
49	Y
187	Y
68	Y
9	Y
108	Y
109	Y
113	N
188	N
110	Y
50	Y
59	N
19	Y
69	Y
133	Y
60	Y
14	Y
134	Y
179	Y
174	Y

24	510	Baltimore (City)	54	44201	1
24	510	Baltimore (City)	54	44201	1
24	510	Baltimore (City)	54	44201	1
24	510	Baltimore (City)	54	44201	1
24	510	Baltimore (City)	54	44201	1
24	510	Baltimore (City)	54	44201	1
24	510	Baltimore (City)	54	44201	1
24	510	Baltimore (City)	54	44201	1
24	510	Baltimore (City)	54	44201	1
24	510	Baltimore (City)	54	44201	1
24	510	Baltimore (City)	54	44201	1
24	510	Baltimore (City)	54	44201	1
24	510	Baltimore (City)	54	44201	1
24	510	Baltimore (City)	54	44201	1
24	510	Baltimore (City)	54	44201	1
24	510	Baltimore (City)	54	44201	1
24	510	Baltimore (City)	54	44201	1
24	510	Baltimore (City)	54	44201	1
24	510	Baltimore (City)	54	44201	1
24	510	Baltimore (City)	54	44201	1
24	510	Baltimore (City)	54	44201	1
24	510	Baltimore (City)	54	44201	1
24	510	Baltimore (City)	54	44201	1
24	510	Baltimore (City)	54	44201	1
24	510	Baltimore (City)	54	44201	1
24	510	Baltimore (City)	54	44201	1
24	510	Baltimore (City)	54	44201	1
24	510	Baltimore (City)	54	44201	1
24	510	Baltimore (City)	54	44201	1
24	510	Baltimore (City)	54	44201	1
24	510	Baltimore (City)	54	44201	1
24	510	Baltimore (City)	54	44201	1
24	510	Baltimore (City)	54	44201	1
24	510	Baltimore (City)	54	44201	1
24	510	Baltimore (City)	54	44201	1
24	510	Baltimore (City)	54	44201	1
24	510	Baltimore (City)	54	44201	1
24	510	Baltimore (City)	54	44201	1
24	510	Baltimore (City)	54	44201	1
24	510	Baltimore (City)	54	44201	1
24	510	Baltimore (City)	54	44201	1
24	510	Baltimore (City)	54	44201	1
24	510	Baltimore (City)	54	44201	1
24	510	Baltimore (City)	54	44201	1
24	510	Baltimore (City)	54	44201	1
24	510	Baltimore (City)	54	44201	1
24	510	Baltimore (City)	54	44201	1
24	510	Baltimore (City)	54	44201	1
24	510	Baltimore (City)	54	44201	1

20130703	W	8-HR RUN AVG BEGIN HOUR	7	Parts per million
20130704	W	8-HR RUN AVG BEGIN HOUR	7	Parts per million
20130705	W	8-HR RUN AVG BEGIN HOUR	7	Parts per million
20130706	W	8-HR RUN AVG BEGIN HOUR	7	Parts per million
20130707	W	8-HR RUN AVG BEGIN HOUR	7	Parts per million
20130708	W	8-HR RUN AVG BEGIN HOUR	7	Parts per million
20130709	W	8-HR RUN AVG BEGIN HOUR	7	Parts per million
20130710	W	8-HR RUN AVG BEGIN HOUR	7	Parts per million
20130711	W	8-HR RUN AVG BEGIN HOUR	7	Parts per million
20130712	W	8-HR RUN AVG BEGIN HOUR	7	Parts per million
20130713	W	8-HR RUN AVG BEGIN HOUR	7	Parts per million
20130714	W	8-HR RUN AVG BEGIN HOUR	7	Parts per million
20130715	W	8-HR RUN AVG BEGIN HOUR	7	Parts per million
20130716	W	8-HR RUN AVG BEGIN HOUR	7	Parts per million
20130717	W	8-HR RUN AVG BEGIN HOUR	7	Parts per million
20130718	W	8-HR RUN AVG BEGIN HOUR	7	Parts per million
20130719	W	8-HR RUN AVG BEGIN HOUR	7	Parts per million
20130720	W	8-HR RUN AVG BEGIN HOUR	7	Parts per million
20130721	W	8-HR RUN AVG BEGIN HOUR	7	Parts per million
20130722	W	8-HR RUN AVG BEGIN HOUR	7	Parts per million
20130723	W	8-HR RUN AVG BEGIN HOUR	7	Parts per million
20130724	W	8-HR RUN AVG BEGIN HOUR	7	Parts per million
20130725	W	8-HR RUN AVG BEGIN HOUR	7	Parts per million
20130726	W	8-HR RUN AVG BEGIN HOUR	7	Parts per million
20130727	W	8-HR RUN AVG BEGIN HOUR	7	Parts per million
20130728	W	8-HR RUN AVG BEGIN HOUR	7	Parts per million
20130729	W	8-HR RUN AVG BEGIN HOUR	7	Parts per million
20130730	W	8-HR RUN AVG BEGIN HOUR	7	Parts per million
20130731	W	8-HR RUN AVG BEGIN HOUR	7	Parts per million
20130801	W	8-HR RUN AVG BEGIN HOUR	7	Parts per million
20130802	W	8-HR RUN AVG BEGIN HOUR	7	Parts per million
20130804	W	8-HR RUN AVG BEGIN HOUR	7	Parts per million
20130805	W	8-HR RUN AVG BEGIN HOUR	7	Parts per million
20130806	W	8-HR RUN AVG BEGIN HOUR	7	Parts per million
20130809	W	8-HR RUN AVG BEGIN HOUR	7	Parts per million
20130810	W	8-HR RUN AVG BEGIN HOUR	7	Parts per million
20130811	W	8-HR RUN AVG BEGIN HOUR	7	Parts per million
20130812	W	8-HR RUN AVG BEGIN HOUR	7	Parts per million
20130813	W	8-HR RUN AVG BEGIN HOUR	7	Parts per million
20130814	W	8-HR RUN AVG BEGIN HOUR	7	Parts per million
20130815	W	8-HR RUN AVG BEGIN HOUR	7	Parts per million
20130816	W	8-HR RUN AVG BEGIN HOUR	7	Parts per million
20130817	W	8-HR RUN AVG BEGIN HOUR	7	Parts per million
20130818	W	8-HR RUN AVG BEGIN HOUR	7	Parts per million
20130819	W	8-HR RUN AVG BEGIN HOUR	7	Parts per million
20130820	W	8-HR RUN AVG BEGIN HOUR	7	Parts per million
20130821	W	8-HR RUN AVG BEGIN HOUR	7	Parts per million

0	0.01518	17	100	11	0.024
0	0.01482	17	100	10	0.023
0	0.02088	17	100	10	0.031
0	0.02588	17	100	9	0.04
0	0.02641	17	100	8	0.035
0	0.039	17	100	12	0.052
0	0.03365	17	100	11	0.047
0	0.03459	17	100	11	0.046
0	0.04118	17	100	12	0.053
0	0.02465	17	100	16	0.029
0	0.02235	17	100	9	0.04
0	0.01382	17	100	11	0.024
0	0.03624	17	100	13	0.044
0	0.04588	17	100	12	0.059
0	0.05541	17	100	12	0.069
0	0.04476	17	100	9	0.063
0	0.03953	17	100	9	0.064
0	0.03512	17	100	11	0.048
0	0.03435	17	100	9	0.051
0	0.03482	17	100	11	0.045
0	0.03582	17	100	12	0.044
0	0.03288	17	100	10	0.041
0	0.02641	17	100	12	0.035
0	0.04153	17	100	12	0.053
0	0.04059	17	100	9	0.046
0	0.03565	17	100	10	0.043
0	0.03806	17	100	11	0.046
0	0.02976	17	100	11	0.047
0	0.04347	17	100	10	0.052
0	0.02471	17	100	12	0.033
0	0.04	1	6	7	0.04
0	0.02258	12	71	12	0.03
0	0.03618	17	100	12	0.05
0	0.02023	13	76	11	0.022
0	0.032	14	82	10	0.037
0	0.02818	17	100	11	0.044
0	0.03959	17	100	12	0.054
0	0.03794	17	100	12	0.054
0	0.03729	17	100	11	0.043
0	0.02153	17	100	7	0.026
0	0.03194	17	100	11	0.042
0	0.033	17	100	10	0.052
0	0.04747	17	100	10	0.057
0	0.03471	17	100	10	0.044
0	0.02182	17	100	11	0.033
0	0.02606	17	100	10	0.049
0	0.03	17	100	11	0.043

176	Y
180	Y
153	Y
114	Y
136	Y
37	Y
70	Y
76	Y
28	Y
161	Y
115	Y
177	Y
87	Y
11	Y
1	Y
5	Y
3	Y
61	Y
41	Y
82	Y
88	Y
111	Y
137	Y
29	Y
77	Y
97	Y
78	Y
71	Y
38	Y
144	Y
116	N
158	N
46	Y
184	Y
129	Y
89	Y
25	Y
26	Y
98	Y
171	Y
104	Y
39	Y
17	Y
90	Y
145	Y
51	Y
99	Y

24	510	Baltimore (City)	54	44201	1
24	510	Baltimore (City)	54	44201	1
24	510	Baltimore (City)	54	44201	1
24	510	Baltimore (City)	54	44201	1
24	510	Baltimore (City)	54	44201	1
24	510	Baltimore (City)	54	44201	1
24	510	Baltimore (City)	54	44201	1
24	510	Baltimore (City)	54	44201	1
24	510	Baltimore (City)	54	44201	1
24	510	Baltimore (City)	54	44201	1
24	510	Baltimore (City)	54	44201	1
24	510	Baltimore (City)	54	44201	1
24	510	Baltimore (City)	54	44201	1
24	510	Baltimore (City)	54	44201	1
24	510	Baltimore (City)	54	44201	1
24	510	Baltimore (City)	54	44201	1
24	510	Baltimore (City)	54	44201	1
24	510	Baltimore (City)	54	44201	1
24	510	Baltimore (City)	54	44201	1
24	510	Baltimore (City)	54	44201	1
24	510	Baltimore (City)	54	44201	1
24	510	Baltimore (City)	54	44201	1
24	510	Baltimore (City)	54	44201	1
24	510	Baltimore (City)	54	44201	1
24	510	Baltimore (City)	54	44201	1
24	510	Baltimore (City)	54	44201	1
24	510	Baltimore (City)	54	44201	1
24	510	Baltimore (City)	54	44201	1
24	510	Baltimore (City)	54	44201	1
24	510	Baltimore (City)	54	44201	1
24	510	Baltimore (City)	54	44201	1
24	510	Baltimore (City)	54	44201	1
24	510	Baltimore (City)	54	44201	1
24	510	Baltimore (City)	54	44201	1
24	510	Baltimore (City)	54	44201	1
24	510	Baltimore (City)	54	44201	1
24	510	Baltimore (City)	54	44201	1
24	510	Baltimore (City)	54	44201	1
24	510	Baltimore (City)	54	44201	1
24	510	Baltimore (City)	54	44201	1
24	510	Baltimore (City)	54	44201	1
24	510	Baltimore (City)	54	44201	1
24	510	Baltimore (City)	54	44201	1
24	510	Baltimore (City)	54	44201	1
24	510	Baltimore (City)	54	44201	1
24	510	Baltimore (City)	54	44201	1
24	510	Baltimore (City)	54	44201	1
24	510	Baltimore (City)	54	44201	1
24	510	Baltimore (City)	54	44201	1

20130822	W	8-HR RUN AVG BEGIN HOUR	7	Parts per million
20130823	W	8-HR RUN AVG BEGIN HOUR	7	Parts per million
20130824	W	8-HR RUN AVG BEGIN HOUR	7	Parts per million
20130825	W	8-HR RUN AVG BEGIN HOUR	7	Parts per million
20130826	W	8-HR RUN AVG BEGIN HOUR	7	Parts per million
20130827	W	8-HR RUN AVG BEGIN HOUR	7	Parts per million
20130828	W	8-HR RUN AVG BEGIN HOUR	7	Parts per million
20130829	W	8-HR RUN AVG BEGIN HOUR	7	Parts per million
20130830	W	8-HR RUN AVG BEGIN HOUR	7	Parts per million
20130831	W	8-HR RUN AVG BEGIN HOUR	7	Parts per million
20130901	W	8-HR RUN AVG BEGIN HOUR	7	Parts per million
20130902	W	8-HR RUN AVG BEGIN HOUR	7	Parts per million
20130903	W	8-HR RUN AVG BEGIN HOUR	7	Parts per million
20130904	W	8-HR RUN AVG BEGIN HOUR	7	Parts per million
20130905	W	8-HR RUN AVG BEGIN HOUR	7	Parts per million
20130906	W	8-HR RUN AVG BEGIN HOUR	7	Parts per million
20130907	W	8-HR RUN AVG BEGIN HOUR	7	Parts per million
20130908	W	8-HR RUN AVG BEGIN HOUR	7	Parts per million
20130909	W	8-HR RUN AVG BEGIN HOUR	7	Parts per million
20130910	W	8-HR RUN AVG BEGIN HOUR	7	Parts per million
20130911	W	8-HR RUN AVG BEGIN HOUR	7	Parts per million
20130912	W	8-HR RUN AVG BEGIN HOUR	7	Parts per million
20130913	W	8-HR RUN AVG BEGIN HOUR	7	Parts per million
20130914	W	8-HR RUN AVG BEGIN HOUR	7	Parts per million
20130915	W	8-HR RUN AVG BEGIN HOUR	7	Parts per million
20130916	W	8-HR RUN AVG BEGIN HOUR	7	Parts per million
20130917	W	8-HR RUN AVG BEGIN HOUR	7	Parts per million
20130918	W	8-HR RUN AVG BEGIN HOUR	7	Parts per million
20130919	W	8-HR RUN AVG BEGIN HOUR	7	Parts per million
20130920	W	8-HR RUN AVG BEGIN HOUR	7	Parts per million
20130921	W	8-HR RUN AVG BEGIN HOUR	7	Parts per million
20130922	W	8-HR RUN AVG BEGIN HOUR	7	Parts per million
20130923	W	8-HR RUN AVG BEGIN HOUR	7	Parts per million
20130924	W	8-HR RUN AVG BEGIN HOUR	7	Parts per million
20130925	W	8-HR RUN AVG BEGIN HOUR	7	Parts per million
20130926	W	8-HR RUN AVG BEGIN HOUR	7	Parts per million
20130927	W	8-HR RUN AVG BEGIN HOUR	7	Parts per million
20130928	W	8-HR RUN AVG BEGIN HOUR	7	Parts per million
20130929	W	8-HR RUN AVG BEGIN HOUR	7	Parts per million
20130930	W	8-HR RUN AVG BEGIN HOUR	7	Parts per million
20131001	W	8-HR RUN AVG BEGIN HOUR	7	Parts per million
20131002	W	8-HR RUN AVG BEGIN HOUR	7	Parts per million
20131003	W	8-HR RUN AVG BEGIN HOUR	7	Parts per million
20131004	W	8-HR RUN AVG BEGIN HOUR	7	Parts per million
20131005	W	8-HR RUN AVG BEGIN HOUR	7	Parts per million
20131006	W	8-HR RUN AVG BEGIN HOUR	7	Parts per million
20131007	W	8-HR RUN AVG BEGIN HOUR	7	Parts per million

0	0.04165	17	100	11	0.051
0	0.01929	17	100	7	0.028
0	0.02835	17	100	11	0.041
0	0.034	17	100	10	0.048
0	0.04141	17	100	11	0.053
0	0.04571	17	100	13	0.058
0	0.03071	17	100	10	0.037
0	0.04706	17	100	12	0.058
0	0.04018	17	100	10	0.059
0	0.03735	17	100	10	0.051
0	0.04194	17	100	11	0.053
0	0.03812	17	100	10	0.053
0	0.03741	17	100	11	0.049
0	0.03588	17	100	11	0.049
0	0.03724	17	100	9	0.048
0	0.03282	17	100	11	0.044
0	0.04118	17	100	10	0.056
0	0.03959	17	100	9	0.055
0	0.02994	17	100	11	0.035
0	0.03694	17	100	11	0.056
0	0.04425	8	47	12	0.061
0	0.02341	17	100	9	0.037
0	0.02153	17	100	10	0.029
0	0.01359	17	100	10	0.022
0	0.03124	17	100	11	0.04
0	0.0253	10	59	14	0.03
0	0.01865	17	100	10	0.031
0	0.02076	17	100	10	0.039
0	0.02847	17	100	11	0.043
0	0.03594	17	100	11	0.048
0	0.03329	17	100	8	0.04
0	0.02094	17	100	10	0.026
0	0.01971	17	100	10	0.029
0	0.02206	17	100	10	0.029
0	0.01753	17	100	11	0.031
0	0.02265	17	100	10	0.037
0	0.02253	17	100	10	0.033
0	0.02371	17	100	11	0.035
0	0.01824	17	100	10	0.03
0	0.02435	17	100	11	0.032
0	0.02724	17	100	10	0.04
0	0.02929	17	100	10	0.044
0	0.02241	17	100	10	0.043
0	0.02312	17	100	11	0.04
0	0.03447	17	100	11	0.051
0	0.03353	17	100	12	0.044
0	0.01312	17	100	8	0.015

42	Y
168	Y
112	Y
62	Y
30	Y
15	Y
130	Y
16	Y
12	Y
43	Y
31	Y
32	Y
52	Y
53	Y
63	Y
91	Y
20	Y
23	Y
138	Y
21	Y
7	N
131	Y
162	Y
185	Y
117	Y
159	N
154	Y
125	Y
100	Y
64	Y
118	Y
172	Y
163	Y
164	Y
155	Y
132	Y
146	Y
139	Y
160	Y
150	Y
119	Y
92	Y
101	Y
120	Y
44	Y
93	Y
195	Y

24	510	Baltimore (City)	54	44201	1
24	510	Baltimore (City)	54	44201	1
24	510	Baltimore (City)	54	44201	1
24	510	Baltimore (City)	54	44201	1
24	510	Baltimore (City)	54	44201	1
24	510	Baltimore (City)	54	44201	1
24	510	Baltimore (City)	54	44201	1
24	510	Baltimore (City)	54	44201	1
24	510	Baltimore (City)	54	44201	1
24	510	Baltimore (City)	54	44201	1
24	510	Baltimore (City)	54	44201	1
24	510	Baltimore (City)	54	44201	1
24	510	Baltimore (City)	54	44201	1
24	510	Baltimore (City)	54	44201	1
24	510	Baltimore (City)	54	44201	1
24	510	Baltimore (City)	54	44201	1
24	510	Baltimore (City)	54	44201	1
24	510	Baltimore (City)	54	44201	1
24	510	Baltimore (City)	54	44201	1
24	510	Baltimore (City)	54	44201	1
24	510	Baltimore (City)	54	44201	1
24	510	Baltimore (City)	54	44201	1
24	510	Baltimore (City)	54	44201	1
24	510	Baltimore (City)	54	44201	1
24	510	Baltimore (City)	54	44201	1
24	510	Baltimore (City)	54	44201	1
24	510	Baltimore (City)	54	44201	1
24	510	Baltimore (City)	54	44201	1
24	510	Baltimore (City)	54	44201	1
24	510	Baltimore (City)	54	44201	1
24	510	Baltimore (City)	54	44201	1
24	510	Baltimore (City)	54	44201	1
24	510	Baltimore (City)	54	44201	1
24	510	Baltimore (City)	54	44201	1
24	510	Baltimore (City)	54	44201	1
24	510	Baltimore (City)	54	44201	1
24	510	Baltimore (City)	54	44201	1
24	510	Baltimore (City)	54	44201	1
24	510	Baltimore (City)	54	44201	1
24	510	Baltimore (City)	54	44201	1
24	510	Baltimore (City)	54	44201	1
24	510	Baltimore (City)	54	44201	1
24	510	Baltimore (City)	54	44201	1
24	510	Baltimore (City)	54	44201	1
24	510	Baltimore (City)	54	44201	1
24	510	Baltimore (City)	54	44201	1
24	510	Baltimore (City)	54	44201	1
24	510	Baltimore (City)	54	44201	1
24	510	Baltimore (City)	54	44201	1

20131008	W	8-HR RUN AVG BEGIN HOUR	7	Parts per million
20131009	W	8-HR RUN AVG BEGIN HOUR	7	Parts per million
20131010	W	8-HR RUN AVG BEGIN HOUR	7	Parts per million
20131011	W	8-HR RUN AVG BEGIN HOUR	7	Parts per million
20131012	W	8-HR RUN AVG BEGIN HOUR	7	Parts per million
20131013	W	8-HR RUN AVG BEGIN HOUR	7	Parts per million
20131014	W	8-HR RUN AVG BEGIN HOUR	7	Parts per million
20131015	W	8-HR RUN AVG BEGIN HOUR	7	Parts per million
20131016	W	8-HR RUN AVG BEGIN HOUR	7	Parts per million
20131017	W	8-HR RUN AVG BEGIN HOUR	7	Parts per million
20131018	W	8-HR RUN AVG BEGIN HOUR	7	Parts per million
20131019	W	8-HR RUN AVG BEGIN HOUR	7	Parts per million
20131020	W	8-HR RUN AVG BEGIN HOUR	7	Parts per million
20131021	W	8-HR RUN AVG BEGIN HOUR	7	Parts per million
20131022	W	8-HR RUN AVG BEGIN HOUR	7	Parts per million
20131023	W	8-HR RUN AVG BEGIN HOUR	7	Parts per million
20131024	W	8-HR RUN AVG BEGIN HOUR	7	Parts per million
20131025	W	8-HR RUN AVG BEGIN HOUR	7	Parts per million
20131026	W	8-HR RUN AVG BEGIN HOUR	7	Parts per million
20131027	W	8-HR RUN AVG BEGIN HOUR	7	Parts per million
20131028	W	8-HR RUN AVG BEGIN HOUR	7	Parts per million
20131029	W	8-HR RUN AVG BEGIN HOUR	7	Parts per million
20131030	W	8-HR RUN AVG BEGIN HOUR	7	Parts per million
20131031	W	8-HR RUN AVG BEGIN HOUR	7	Parts per million
20140331	W	8-HR RUN AVG BEGIN HOUR	7	Parts per million
20140401	W	8-HR RUN AVG BEGIN HOUR	7	Parts per million
20140402	W	8-HR RUN AVG BEGIN HOUR	7	Parts per million
20140403	W	8-HR RUN AVG BEGIN HOUR	7	Parts per million
20140404	W	8-HR RUN AVG BEGIN HOUR	7	Parts per million
20140405	W	8-HR RUN AVG BEGIN HOUR	7	Parts per million
20140406	W	8-HR RUN AVG BEGIN HOUR	7	Parts per million
20140407	W	8-HR RUN AVG BEGIN HOUR	7	Parts per million
20140408	W	8-HR RUN AVG BEGIN HOUR	7	Parts per million
20140409	W	8-HR RUN AVG BEGIN HOUR	7	Parts per million
20140410	W	8-HR RUN AVG BEGIN HOUR	7	Parts per million
20140411	W	8-HR RUN AVG BEGIN HOUR	7	Parts per million
20140412	W	8-HR RUN AVG BEGIN HOUR	7	Parts per million
20140413	W	8-HR RUN AVG BEGIN HOUR	7	Parts per million
20140414	W	8-HR RUN AVG BEGIN HOUR	7	Parts per million
20140415	W	8-HR RUN AVG BEGIN HOUR	7	Parts per million
20140416	W	8-HR RUN AVG BEGIN HOUR	7	Parts per million
20140417	W	8-HR RUN AVG BEGIN HOUR	7	Parts per million
20140418	W	8-HR RUN AVG BEGIN HOUR	7	Parts per million
20140419	W	8-HR RUN AVG BEGIN HOUR	7	Parts per million
20140420	W	8-HR RUN AVG BEGIN HOUR	7	Parts per million
20140421	W	8-HR RUN AVG BEGIN HOUR	7	Parts per million
20140422	W	8-HR RUN AVG BEGIN HOUR	7	Parts per million

0	0.01918	17	100	10	0.024
0	0.01988	17	100	18	0.021
0	0.01412	17	100	7	0.015
0	0.01712	17	100	20	0.02
0	0.02641	17	100	10	0.028
0	0.02682	17	100	9	0.029
0	0.01965	17	100	10	0.035
0	0.01724	17	100	9	0.033
0	0.01465	17	100	10	0.023
0	0.02518	17	100	13	0.029
0	0.01459	17	100	9	0.031
0	0.028	17	100	10	0.032
0	0.01529	17	100	10	0.033
0	0.02806	17	100	12	0.035
0	0.01653	17	100	11	0.021
0	0.02118	17	100	10	0.025
0	0.01924	17	100	9	0.026
0	0.01965	17	100	9	0.023
0	0.02618	17	100	11	0.033
0	0.01429	17	100	9	0.029
0	0.00953	17	100	9	0.019
0	0.01259	17	100	10	0.023
0	0.01153	17	100	11	0.021
0	0.01642	12	71	15	0.022
0	0.035	2	12	22	0.037
0	0.03453	17	100	14	0.04
0	0.01259	17	100	11	0.02
0	0.03418	17	100	23	0.038
0	0.03329	17	100	7	0.041
0	0.03776	17	100	11	0.04
0	0.03076	17	100	8	0.039
0	0.02253	17	100	8	0.027
0	0.033	17	100	11	0.042
0	0.04153	17	100	10	0.051
0	0.04241	17	100	13	0.052
0	0.03725	4	24	10	0.042
0	0.047	14	82	11	0.051
0	0.03671	17	100	11	0.045
0	0.03259	17	100	9	0.036
0	0.02806	17	100	22	0.036
0	0.03365	17	100	11	0.04
0	0.04076	17	100	12	0.044
0	0.02318	17	100	8	0.038
0	0.04218	17	100	13	0.051
0	0.03829	17	100	10	0.044
0	0.03047	17	100	12	0.043
0	0.03959	17	100	13	0.047

178 Y
189 Y
196 Y
192 Y
169 Y
165 Y
140 Y
147 Y
181 Y
166 Y
156 Y
151 Y
148 Y
141 Y
190 Y
175 Y
173 Y
182 Y
149 Y
167 Y
193 Y
183 Y
191 Y
186 N
147 N
116 Y
203 Y
135 Y
108 Y
117 Y
126 Y
192 Y
101 Y
29 Y
27 Y
102 N
30 Y
75 Y
155 Y
156 Y
118 Y
81 Y
136 Y
31 Y
82 Y
91 Y
57 Y

24	510	Baltimore (City)	54	44201	1
24	510	Baltimore (City)	54	44201	1
24	510	Baltimore (City)	54	44201	1
24	510	Baltimore (City)	54	44201	1
24	510	Baltimore (City)	54	44201	1
24	510	Baltimore (City)	54	44201	1
24	510	Baltimore (City)	54	44201	1
24	510	Baltimore (City)	54	44201	1
24	510	Baltimore (City)	54	44201	1
24	510	Baltimore (City)	54	44201	1
24	510	Baltimore (City)	54	44201	1
24	510	Baltimore (City)	54	44201	1
24	510	Baltimore (City)	54	44201	1
24	510	Baltimore (City)	54	44201	1
24	510	Baltimore (City)	54	44201	1
24	510	Baltimore (City)	54	44201	1
24	510	Baltimore (City)	54	44201	1
24	510	Baltimore (City)	54	44201	1
24	510	Baltimore (City)	54	44201	1
24	510	Baltimore (City)	54	44201	1
24	510	Baltimore (City)	54	44201	1
24	510	Baltimore (City)	54	44201	1
24	510	Baltimore (City)	54	44201	1
24	510	Baltimore (City)	54	44201	1
24	510	Baltimore (City)	54	44201	1
24	510	Baltimore (City)	54	44201	1
24	510	Baltimore (City)	54	44201	1
24	510	Baltimore (City)	54	44201	1
24	510	Baltimore (City)	54	44201	1
24	510	Baltimore (City)	54	44201	1
24	510	Baltimore (City)	54	44201	1
24	510	Baltimore (City)	54	44201	1
24	510	Baltimore (City)	54	44201	1
24	510	Baltimore (City)	54	44201	1
24	510	Baltimore (City)	54	44201	1
24	510	Baltimore (City)	54	44201	1
24	510	Baltimore (City)	54	44201	1
24	510	Baltimore (City)	54	44201	1
24	510	Baltimore (City)	54	44201	1
24	510	Baltimore (City)	54	44201	1
24	510	Baltimore (City)	54	44201	1
24	510	Baltimore (City)	54	44201	1
24	510	Baltimore (City)	54	44201	1
24	510	Baltimore (City)	54	44201	1
24	510	Baltimore (City)	54	44201	1
24	510	Baltimore (City)	54	44201	1
24	510	Baltimore (City)	54	44201	1
24	510	Baltimore (City)	54	44201	1
24	510	Baltimore (City)	54	44201	1
24	510	Baltimore (City)	54	44201	1

20140423	W	8-HR RUN AVG BEGIN HOUR	7	Parts per million
20140424	W	8-HR RUN AVG BEGIN HOUR	7	Parts per million
20140425	W	8-HR RUN AVG BEGIN HOUR	7	Parts per million
20140426	W	8-HR RUN AVG BEGIN HOUR	7	Parts per million
20140427	W	8-HR RUN AVG BEGIN HOUR	7	Parts per million
20140428	W	8-HR RUN AVG BEGIN HOUR	7	Parts per million
20140429	W	8-HR RUN AVG BEGIN HOUR	7	Parts per million
20140430	W	8-HR RUN AVG BEGIN HOUR	7	Parts per million
20140501	W	8-HR RUN AVG BEGIN HOUR	7	Parts per million
20140502	W	8-HR RUN AVG BEGIN HOUR	7	Parts per million
20140503	W	8-HR RUN AVG BEGIN HOUR	7	Parts per million
20140504	W	8-HR RUN AVG BEGIN HOUR	7	Parts per million
20140505	W	8-HR RUN AVG BEGIN HOUR	7	Parts per million
20140506	W	8-HR RUN AVG BEGIN HOUR	7	Parts per million
20140507	W	8-HR RUN AVG BEGIN HOUR	7	Parts per million
20140508	W	8-HR RUN AVG BEGIN HOUR	7	Parts per million
20140509	W	8-HR RUN AVG BEGIN HOUR	7	Parts per million
20140510	W	8-HR RUN AVG BEGIN HOUR	7	Parts per million
20140511	W	8-HR RUN AVG BEGIN HOUR	7	Parts per million
20140512	W	8-HR RUN AVG BEGIN HOUR	7	Parts per million
20140513	W	8-HR RUN AVG BEGIN HOUR	7	Parts per million
20140514	W	8-HR RUN AVG BEGIN HOUR	7	Parts per million
20140515	W	8-HR RUN AVG BEGIN HOUR	7	Parts per million
20140516	W	8-HR RUN AVG BEGIN HOUR	7	Parts per million
20140517	W	8-HR RUN AVG BEGIN HOUR	7	Parts per million
20140518	W	8-HR RUN AVG BEGIN HOUR	7	Parts per million
20140519	W	8-HR RUN AVG BEGIN HOUR	7	Parts per million
20140520	W	8-HR RUN AVG BEGIN HOUR	7	Parts per million
20140521	W	8-HR RUN AVG BEGIN HOUR	7	Parts per million
20140522	W	8-HR RUN AVG BEGIN HOUR	7	Parts per million
20140523	W	8-HR RUN AVG BEGIN HOUR	7	Parts per million
20140524	W	8-HR RUN AVG BEGIN HOUR	7	Parts per million
20140525	W	8-HR RUN AVG BEGIN HOUR	7	Parts per million
20140526	W	8-HR RUN AVG BEGIN HOUR	7	Parts per million
20140527	W	8-HR RUN AVG BEGIN HOUR	7	Parts per million
20140528	W	8-HR RUN AVG BEGIN HOUR	7	Parts per million
20140529	W	8-HR RUN AVG BEGIN HOUR	7	Parts per million
20140530	W	8-HR RUN AVG BEGIN HOUR	7	Parts per million
20140531	W	8-HR RUN AVG BEGIN HOUR	7	Parts per million
20140601	W	8-HR RUN AVG BEGIN HOUR	7	Parts per million
20140602	W	8-HR RUN AVG BEGIN HOUR	7	Parts per million
20140603	W	8-HR RUN AVG BEGIN HOUR	7	Parts per million
20140604	W	8-HR RUN AVG BEGIN HOUR	7	Parts per million
20140605	W	8-HR RUN AVG BEGIN HOUR	7	Parts per million
20140606	W	8-HR RUN AVG BEGIN HOUR	7	Parts per million
20140607	W	8-HR RUN AVG BEGIN HOUR	7	Parts per million
20140608	W	8-HR RUN AVG BEGIN HOUR	7	Parts per million

0	0.03582	17	100	18	0.038
0	0.03053	17	100	11	0.048
0	0.04106	17	100	9	0.048
0	0.04676	17	100	13	0.051
0	0.04059	17	100	10	0.048
0	0.03641	17	100	10	0.04
0	0.03118	17	100	17	0.033
0	0.01835	17	100	7	0.027
0	0.03859	17	100	10	0.045
0	0.03482	17	100	10	0.046
0	0.03476	17	100	12	0.047
0	0.04253	17	100	14	0.045
0	0.03865	17	100	11	0.043
0	0.03841	17	100	12	0.049
0	0.03229	17	100	13	0.035
0	0.04129	17	100	12	0.048
0	0.02824	17	100	8	0.035
0	0.03106	17	100	10	0.037
0	0.04106	17	100	11	0.054
0	0.03518	17	100	11	0.051
0	0.04012	17	100	12	0.052
0	0.01847	17	100	19	0.02
0	0.01994	17	100	10	0.022
0	0.03173	11	65	17	0.033
0	0.03794	17	100	11	0.047
0	0.04153	17	100	11	0.047
0	0.04847	17	100	11	0.056
0	0.05006	17	100	12	0.06
0	0.02665	17	100	9	0.039
0	0.04782	17	100	11	0.055
0	0.04347	17	100	12	0.049
0	0.03694	17	100	15	0.041
0	0.03329	17	100	11	0.049
0	0.03912	17	100	11	0.053
0	0.03924	17	100	9	0.055
0	0.02841	17	100	9	0.04
0	0.01671	17	100	21	0.018
0	0.03029	17	100	10	0.037
0	0.03853	17	100	13	0.044
0	0.03729	17	100	8	0.041
0	0.03924	17	100	11	0.051
0	0.04076	17	100	10	0.055
0	0.04765	17	100	12	0.059
0	0.043	3	18	9	0.044
0	0.02329	17	100	10	0.035
0	0.03	17	100	12	0.039
0	0.05	17	100	12	0.056

137	Y
49	Y
50	Y
32	Y
51	Y
119	Y
171	Y
193	Y
76	Y
66	Y
58	Y
77	Y
92	Y
41	Y
160	Y
52	Y
161	Y
148	Y
22	Y
33	Y
28	Y
204	Y
201	Y
172	N
59	Y
60	Y
12	Y
4	Y
127	Y
16	Y
42	Y
109	Y
43	Y
25	Y
17	Y
120	Y
208	Y
149	Y
83	Y
110	Y
34	Y
18	Y
6	Y
84	N
162	Y
128	Y
13	Y

24	510	Baltimore (City)	54	44201	1
24	510	Baltimore (City)	54	44201	1
24	510	Baltimore (City)	54	44201	1
24	510	Baltimore (City)	54	44201	1
24	510	Baltimore (City)	54	44201	1
24	510	Baltimore (City)	54	44201	1
24	510	Baltimore (City)	54	44201	1
24	510	Baltimore (City)	54	44201	1
24	510	Baltimore (City)	54	44201	1
24	510	Baltimore (City)	54	44201	1
24	510	Baltimore (City)	54	44201	1
24	510	Baltimore (City)	54	44201	1
24	510	Baltimore (City)	54	44201	1
24	510	Baltimore (City)	54	44201	1
24	510	Baltimore (City)	54	44201	1
24	510	Baltimore (City)	54	44201	1
24	510	Baltimore (City)	54	44201	1
24	510	Baltimore (City)	54	44201	1
24	510	Baltimore (City)	54	44201	1
24	510	Baltimore (City)	54	44201	1
24	510	Baltimore (City)	54	44201	1
24	510	Baltimore (City)	54	44201	1
24	510	Baltimore (City)	54	44201	1
24	510	Baltimore (City)	54	44201	1
24	510	Baltimore (City)	54	44201	1
24	510	Baltimore (City)	54	44201	1
24	510	Baltimore (City)	54	44201	1
24	510	Baltimore (City)	54	44201	1
24	510	Baltimore (City)	54	44201	1
24	510	Baltimore (City)	54	44201	1
24	510	Baltimore (City)	54	44201	1
24	510	Baltimore (City)	54	44201	1
24	510	Baltimore (City)	54	44201	1
24	510	Baltimore (City)	54	44201	1
24	510	Baltimore (City)	54	44201	1
24	510	Baltimore (City)	54	44201	1
24	510	Baltimore (City)	54	44201	1
24	510	Baltimore (City)	54	44201	1
24	510	Baltimore (City)	54	44201	1
24	510	Baltimore (City)	54	44201	1
24	510	Baltimore (City)	54	44201	1
24	510	Baltimore (City)	54	44201	1
24	510	Baltimore (City)	54	44201	1
24	510	Baltimore (City)	54	44201	1
24	510	Baltimore (City)	54	44201	1
24	510	Baltimore (City)	54	44201	1
24	510	Baltimore (City)	54	44201	1
24	510	Baltimore (City)	54	44201	1
24	510	Baltimore (City)	54	44201	1

20140609	W	8-HR RUN AVG BEGIN HOUR	7	Parts per million
20140610	W	8-HR RUN AVG BEGIN HOUR	7	Parts per million
20140611	W	8-HR RUN AVG BEGIN HOUR	7	Parts per million
20140612	W	8-HR RUN AVG BEGIN HOUR	7	Parts per million
20140613	W	8-HR RUN AVG BEGIN HOUR	7	Parts per million
20140617	W	8-HR RUN AVG BEGIN HOUR	7	Parts per million
20140618	W	8-HR RUN AVG BEGIN HOUR	7	Parts per million
20140619	W	8-HR RUN AVG BEGIN HOUR	7	Parts per million
20140620	W	8-HR RUN AVG BEGIN HOUR	7	Parts per million
20140621	W	8-HR RUN AVG BEGIN HOUR	7	Parts per million
20140622	W	8-HR RUN AVG BEGIN HOUR	7	Parts per million
20140623	W	8-HR RUN AVG BEGIN HOUR	7	Parts per million
20140624	W	8-HR RUN AVG BEGIN HOUR	7	Parts per million
20140625	W	8-HR RUN AVG BEGIN HOUR	7	Parts per million
20140626	W	8-HR RUN AVG BEGIN HOUR	7	Parts per million
20140627	W	8-HR RUN AVG BEGIN HOUR	7	Parts per million
20140628	W	8-HR RUN AVG BEGIN HOUR	7	Parts per million
20140629	W	8-HR RUN AVG BEGIN HOUR	7	Parts per million
20140630	W	8-HR RUN AVG BEGIN HOUR	7	Parts per million
20140701	W	8-HR RUN AVG BEGIN HOUR	7	Parts per million
20140702	W	8-HR RUN AVG BEGIN HOUR	7	Parts per million
20140703	W	8-HR RUN AVG BEGIN HOUR	7	Parts per million
20140704	W	8-HR RUN AVG BEGIN HOUR	7	Parts per million
20140705	W	8-HR RUN AVG BEGIN HOUR	7	Parts per million
20140706	W	8-HR RUN AVG BEGIN HOUR	7	Parts per million
20140707	W	8-HR RUN AVG BEGIN HOUR	7	Parts per million
20140708	W	8-HR RUN AVG BEGIN HOUR	7	Parts per million
20140709	W	8-HR RUN AVG BEGIN HOUR	7	Parts per million
20140710	W	8-HR RUN AVG BEGIN HOUR	7	Parts per million
20140711	W	8-HR RUN AVG BEGIN HOUR	7	Parts per million
20140712	W	8-HR RUN AVG BEGIN HOUR	7	Parts per million
20140713	W	8-HR RUN AVG BEGIN HOUR	7	Parts per million
20140714	W	8-HR RUN AVG BEGIN HOUR	7	Parts per million
20140715	W	8-HR RUN AVG BEGIN HOUR	7	Parts per million
20140716	W	8-HR RUN AVG BEGIN HOUR	7	Parts per million
20140717	W	8-HR RUN AVG BEGIN HOUR	7	Parts per million
20140718	W	8-HR RUN AVG BEGIN HOUR	7	Parts per million
20140719	W	8-HR RUN AVG BEGIN HOUR	7	Parts per million
20140720	W	8-HR RUN AVG BEGIN HOUR	7	Parts per million
20140721	W	8-HR RUN AVG BEGIN HOUR	7	Parts per million
20140722	W	8-HR RUN AVG BEGIN HOUR	7	Parts per million
20140723	W	8-HR RUN AVG BEGIN HOUR	7	Parts per million
20140724	W	8-HR RUN AVG BEGIN HOUR	7	Parts per million
20140725	W	8-HR RUN AVG BEGIN HOUR	7	Parts per million
20140726	W	8-HR RUN AVG BEGIN HOUR	7	Parts per million
20140727	W	8-HR RUN AVG BEGIN HOUR	7	Parts per million
20140728	W	8-HR RUN AVG BEGIN HOUR	7	Parts per million

0	0.04206	17	100	11	0.05
0	0.03465	17	100	12	0.047
0	0.02553	17	100	11	0.03
0	0.01653	17	100	7	0.019
0	0.03241	17	100	10	0.036
0	0.047	15	88	12	0.058
0	0.04518	17	100	12	0.055
0	0.02947	17	100	10	0.04
0	0.03594	17	100	12	0.048
0	0.03006	17	100	13	0.038
0	0.04547	17	100	11	0.056
0	0.03476	17	100	11	0.044
0	0.03271	17	100	11	0.041
0	0.03053	17	100	10	0.039
0	0.031	11	65	13	0.04
0	0.02988	17	100	10	0.038
0	0.03824	17	100	13	0.049
0	0.03918	17	100	11	0.045
0	0.03929	17	100	11	0.044
0	0.03588	17	100	9	0.048
0	0.03106	17	100	9	0.051
0	0.02453	17	100	10	0.041
0	0.02859	17	100	10	0.031
0	0.02929	17	100	12	0.037
0	0.04029	17	100	10	0.05
0	0.04447	17	100	10	0.058
0	0.03635	17	100	9	0.06
0	0.03218	17	100	11	0.043
0	0.04059	17	100	11	0.046
0	0.04982	17	100	12	0.062
0	0.04247	17	100	11	0.051
0	0.03747	17	100	10	0.049
0	0.025	17	100	10	0.046
0	0.02224	17	100	10	0.029
0	0.03153	17	100	11	0.038
0	0.03282	17	100	12	0.043
0	0.03171	17	100	12	0.042
0	0.04071	17	100	12	0.046
0	0.032	17	100	10	0.043
0	0.03518	17	100	10	0.044
0	0.03047	17	100	13	0.035
0	0.03069	13	76	11	0.056
0	0.02906	17	100	12	0.038
0	0.03506	17	100	13	0.045
0	0.04024	17	100	12	0.055
0	0.03241	17	100	10	0.041
0	0.03241	17	100	11	0.041

38	Y
61	Y
185	Y
207	Y
157	Y
7	Y
19	Y
121	Y
53	Y
138	Y
14	Y
85	Y
111	Y
129	Y
122	N
139	Y
44	Y
78	Y
86	Y
54	Y
35	Y
112	Y
180	Y
150	Y
39	Y
8	Y
5	Y
93	Y
67	Y
2	Y
36	Y
45	Y
68	Y
189	Y
140	Y
94	Y
103	Y
69	Y
95	Y
87	Y
163	Y
15	Y
141	Y
79	Y
20	Y
113	Y
114	Y

24	510	Baltimore (City)	54	44201	1
24	510	Baltimore (City)	54	44201	1
24	510	Baltimore (City)	54	44201	1
24	510	Baltimore (City)	54	44201	1
24	510	Baltimore (City)	54	44201	1
24	510	Baltimore (City)	54	44201	1
24	510	Baltimore (City)	54	44201	1
24	510	Baltimore (City)	54	44201	1
24	510	Baltimore (City)	54	44201	1
24	510	Baltimore (City)	54	44201	1
24	510	Baltimore (City)	54	44201	1
24	510	Baltimore (City)	54	44201	1
24	510	Baltimore (City)	54	44201	1
24	510	Baltimore (City)	54	44201	1
24	510	Baltimore (City)	54	44201	1
24	510	Baltimore (City)	54	44201	1
24	510	Baltimore (City)	54	44201	1
24	510	Baltimore (City)	54	44201	1
24	510	Baltimore (City)	54	44201	1
24	510	Baltimore (City)	54	44201	1
24	510	Baltimore (City)	54	44201	1
24	510	Baltimore (City)	54	44201	1
24	510	Baltimore (City)	54	44201	1
24	510	Baltimore (City)	54	44201	1
24	510	Baltimore (City)	54	44201	1
24	510	Baltimore (City)	54	44201	1
24	510	Baltimore (City)	54	44201	1
24	510	Baltimore (City)	54	44201	1
24	510	Baltimore (City)	54	44201	1
24	510	Baltimore (City)	54	44201	1
24	510	Baltimore (City)	54	44201	1
24	510	Baltimore (City)	54	44201	1
24	510	Baltimore (City)	54	44201	1
24	510	Baltimore (City)	54	44201	1
24	510	Baltimore (City)	54	44201	1
24	510	Baltimore (City)	54	44201	1
24	510	Baltimore (City)	54	44201	1
24	510	Baltimore (City)	54	44201	1
24	510	Baltimore (City)	54	44201	1
24	510	Baltimore (City)	54	44201	1
24	510	Baltimore (City)	54	44201	1
24	510	Baltimore (City)	54	44201	1
24	510	Baltimore (City)	54	44201	1
24	510	Baltimore (City)	54	44201	1
24	510	Baltimore (City)	54	44201	1
24	510	Baltimore (City)	54	44201	1
24	510	Baltimore (City)	54	44201	1
24	510	Baltimore (City)	54	44201	1
24	510	Baltimore (City)	54	44201	1
24	510	Baltimore (City)	54	44201	1

20140729	W	8-HR RUN AVG BEGIN HOUR	7	Parts per million
20140730	W	8-HR RUN AVG BEGIN HOUR	7	Parts per million
20140731	W	8-HR RUN AVG BEGIN HOUR	7	Parts per million
20140801	W	8-HR RUN AVG BEGIN HOUR	7	Parts per million
20140802	W	8-HR RUN AVG BEGIN HOUR	7	Parts per million
20140803	W	8-HR RUN AVG BEGIN HOUR	7	Parts per million
20140804	W	8-HR RUN AVG BEGIN HOUR	7	Parts per million
20140805	W	8-HR RUN AVG BEGIN HOUR	7	Parts per million
20140806	W	8-HR RUN AVG BEGIN HOUR	7	Parts per million
20140807	W	8-HR RUN AVG BEGIN HOUR	7	Parts per million
20140808	W	8-HR RUN AVG BEGIN HOUR	7	Parts per million
20140809	W	8-HR RUN AVG BEGIN HOUR	7	Parts per million
20140810	W	8-HR RUN AVG BEGIN HOUR	7	Parts per million
20140811	W	8-HR RUN AVG BEGIN HOUR	7	Parts per million
20140812	W	8-HR RUN AVG BEGIN HOUR	7	Parts per million
20140813	W	8-HR RUN AVG BEGIN HOUR	7	Parts per million
20140814	W	8-HR RUN AVG BEGIN HOUR	7	Parts per million
20140815	W	8-HR RUN AVG BEGIN HOUR	7	Parts per million
20140816	W	8-HR RUN AVG BEGIN HOUR	7	Parts per million
20140817	W	8-HR RUN AVG BEGIN HOUR	7	Parts per million
20140818	W	8-HR RUN AVG BEGIN HOUR	7	Parts per million
20140819	W	8-HR RUN AVG BEGIN HOUR	7	Parts per million
20140820	W	8-HR RUN AVG BEGIN HOUR	7	Parts per million
20140821	W	8-HR RUN AVG BEGIN HOUR	7	Parts per million
20140822	W	8-HR RUN AVG BEGIN HOUR	7	Parts per million
20140823	W	8-HR RUN AVG BEGIN HOUR	7	Parts per million
20140824	W	8-HR RUN AVG BEGIN HOUR	7	Parts per million
20140825	W	8-HR RUN AVG BEGIN HOUR	7	Parts per million
20140826	W	8-HR RUN AVG BEGIN HOUR	7	Parts per million
20140827	W	8-HR RUN AVG BEGIN HOUR	7	Parts per million
20140828	W	8-HR RUN AVG BEGIN HOUR	7	Parts per million
20140829	W	8-HR RUN AVG BEGIN HOUR	7	Parts per million
20140830	W	8-HR RUN AVG BEGIN HOUR	7	Parts per million
20140831	W	8-HR RUN AVG BEGIN HOUR	7	Parts per million
20140901	W	8-HR RUN AVG BEGIN HOUR	7	Parts per million
20140902	W	8-HR RUN AVG BEGIN HOUR	7	Parts per million
20140903	W	8-HR RUN AVG BEGIN HOUR	7	Parts per million
20140904	W	8-HR RUN AVG BEGIN HOUR	7	Parts per million
20140905	W	8-HR RUN AVG BEGIN HOUR	7	Parts per million
20140906	W	8-HR RUN AVG BEGIN HOUR	7	Parts per million
20140907	W	8-HR RUN AVG BEGIN HOUR	7	Parts per million
20140908	W	8-HR RUN AVG BEGIN HOUR	7	Parts per million
20140909	W	8-HR RUN AVG BEGIN HOUR	7	Parts per million
20140910	W	8-HR RUN AVG BEGIN HOUR	7	Parts per million
20140911	W	8-HR RUN AVG BEGIN HOUR	7	Parts per million
20140912	W	8-HR RUN AVG BEGIN HOUR	7	Parts per million
20140913	W	8-HR RUN AVG BEGIN HOUR	7	Parts per million

0	0.02406	17	100	10	0.031
0	0.03529	17	100	11	0.049
0	0.04306	17	100	11	0.057
0	0.03918	17	100	13	0.048
0	0.03982	17	100	10	0.046
0	0.03147	17	100	11	0.036
0	0.034	17	100	11	0.046
0	0.04965	17	100	11	0.058
0	0.03647	17	100	10	0.047
0	0.03112	17	100	10	0.039
0	0.03288	17	100	12	0.048
0	0.03806	17	100	11	0.058
0	0.04418	17	100	12	0.055
0	0.03518	17	100	9	0.041
0	0.02471	17	100	10	0.026
0	0.03694	17	100	11	0.043
0	0.03982	17	100	12	0.046
0	0.03188	17	100	11	0.047
0	0.04424	17	100	12	0.063
0	0.03365	17	100	10	0.046
0	0.02994	17	100	11	0.039
0	0.04088	17	100	14	0.047
0	0.03635	17	100	10	0.053
0	0.02943	14	82	10	0.051
0	0.03235	17	100	12	0.04
0	0.01565	17	100	7	0.022
0	0.02512	17	100	11	0.037
0	0.02488	17	100	10	0.038
0	0.03494	17	100	11	0.054
0	0.047	17	100	11	0.061
0	0.03524	17	100	10	0.042
0	0.03276	17	100	11	0.04
0	0.03782	17	100	11	0.043
0	0.02453	17	100	10	0.042
0	0.02094	17	100	10	0.035
0	0.02341	17	100	10	0.039
0	0.02929	17	100	11	0.047
0	0.03482	17	100	11	0.049
0	0.03524	17	100	11	0.05
0	0.03535	17	100	10	0.049
0	0.02706	17	100	11	0.033
0	0.02529	17	100	11	0.029
0	0.02671	17	100	11	0.035
0	0.02959	17	100	10	0.038
0	0.03247	17	100	11	0.04
0	0.02994	17	100	11	0.038
0	0.01635	17	100	23	0.02

181 Y
46 Y
11 Y
55 Y
70 Y
158 Y
71 Y
9 Y
62 Y
130 Y
56 Y
10 Y
21 Y
115 Y
195 Y
96 Y
72 Y
63 Y
1 Y
73 Y
131 Y
64 Y
26 Y
37 Y
123 Y
202 Y
151 Y
142 Y
23 Y
3 Y
104 Y
124 Y
97 Y
105 Y
164 Y
132 Y
65 Y
47 Y
40 Y
48 Y
173 Y
190 Y
165 Y
143 Y
125 Y
144 Y
205 Y

24	510	Baltimore (City)	54	44201	1
24	510	Baltimore (City)	54	44201	1
24	510	Baltimore (City)	54	44201	1
24	510	Baltimore (City)	54	44201	1
24	510	Baltimore (City)	54	44201	1
24	510	Baltimore (City)	54	44201	1
24	510	Baltimore (City)	54	44201	1
24	510	Baltimore (City)	54	44201	1
24	510	Baltimore (City)	54	44201	1
24	510	Baltimore (City)	54	44201	1
24	510	Baltimore (City)	54	44201	1
24	510	Baltimore (City)	54	44201	1
24	510	Baltimore (City)	54	44201	1
24	510	Baltimore (City)	54	44201	1
24	510	Baltimore (City)	54	44201	1
24	510	Baltimore (City)	54	44201	1
24	510	Baltimore (City)	54	44201	1
24	510	Baltimore (City)	54	44201	1
24	510	Baltimore (City)	54	44201	1
24	510	Baltimore (City)	54	44201	1
24	510	Baltimore (City)	54	44201	1
24	510	Baltimore (City)	54	44201	1
24	510	Baltimore (City)	54	44201	1
24	510	Baltimore (City)	54	44201	1
24	510	Baltimore (City)	54	44201	1
24	510	Baltimore (City)	54	44201	1
24	510	Baltimore (City)	54	44201	1
24	510	Baltimore (City)	54	44201	1
24	510	Baltimore (City)	54	44201	1
24	510	Baltimore (City)	54	44201	1
24	510	Baltimore (City)	54	44201	1
24	510	Baltimore (City)	54	44201	1
24	510	Baltimore (City)	54	44201	1
24	510	Baltimore (City)	54	44201	1
24	510	Baltimore (City)	54	44201	1
24	510	Baltimore (City)	54	44201	1
24	510	Baltimore (City)	54	44201	1
24	510	Baltimore (City)	54	44201	1
24	510	Baltimore (City)	54	44201	1
24	510	Baltimore (City)	54	44201	1
24	510	Baltimore (City)	54	44201	1
24	510	Baltimore (City)	54	44201	1
24	510	Baltimore (City)	54	44201	1
24	510	Baltimore (City)	54	44201	1
24	510	Baltimore (City)	54	44201	1
24	510	Baltimore (City)	54	44201	1
24	510	Baltimore (City)	54	44201	1
24	510	Baltimore (City)	54	44201	1
24	510	Baltimore (City)	54	44201	1
24	510	Baltimore (City)	54	44201	1

20140914	W	8-HR RUN AVG BEGIN HOUR	7	Parts per million
20140915	W	8-HR RUN AVG BEGIN HOUR	7	Parts per million
20140916	W	8-HR RUN AVG BEGIN HOUR	7	Parts per million
20140917	W	8-HR RUN AVG BEGIN HOUR	7	Parts per million
20140918	W	8-HR RUN AVG BEGIN HOUR	7	Parts per million
20140919	W	8-HR RUN AVG BEGIN HOUR	7	Parts per million
20140920	W	8-HR RUN AVG BEGIN HOUR	7	Parts per million
20140921	W	8-HR RUN AVG BEGIN HOUR	7	Parts per million
20140922	W	8-HR RUN AVG BEGIN HOUR	7	Parts per million
20140923	W	8-HR RUN AVG BEGIN HOUR	7	Parts per million
20140924	W	8-HR RUN AVG BEGIN HOUR	7	Parts per million
20140925	W	8-HR RUN AVG BEGIN HOUR	7	Parts per million
20140926	W	8-HR RUN AVG BEGIN HOUR	7	Parts per million
20140927	W	8-HR RUN AVG BEGIN HOUR	7	Parts per million
20140928	W	8-HR RUN AVG BEGIN HOUR	7	Parts per million
20140929	W	8-HR RUN AVG BEGIN HOUR	7	Parts per million
20140930	W	8-HR RUN AVG BEGIN HOUR	7	Parts per million
20141001	W	8-HR RUN AVG BEGIN HOUR	7	Parts per million
20141002	W	8-HR RUN AVG BEGIN HOUR	7	Parts per million
20141003	W	8-HR RUN AVG BEGIN HOUR	7	Parts per million
20141004	W	8-HR RUN AVG BEGIN HOUR	7	Parts per million
20141005	W	8-HR RUN AVG BEGIN HOUR	7	Parts per million
20141006	W	8-HR RUN AVG BEGIN HOUR	7	Parts per million
20141007	W	8-HR RUN AVG BEGIN HOUR	7	Parts per million
20141008	W	8-HR RUN AVG BEGIN HOUR	7	Parts per million
20141009	W	8-HR RUN AVG BEGIN HOUR	7	Parts per million
20141010	W	8-HR RUN AVG BEGIN HOUR	7	Parts per million
20141011	W	8-HR RUN AVG BEGIN HOUR	7	Parts per million
20141012	W	8-HR RUN AVG BEGIN HOUR	7	Parts per million
20141013	W	8-HR RUN AVG BEGIN HOUR	7	Parts per million
20141014	W	8-HR RUN AVG BEGIN HOUR	7	Parts per million
20141015	W	8-HR RUN AVG BEGIN HOUR	7	Parts per million
20141016	W	8-HR RUN AVG BEGIN HOUR	7	Parts per million
20141017	W	8-HR RUN AVG BEGIN HOUR	7	Parts per million
20141018	W	8-HR RUN AVG BEGIN HOUR	7	Parts per million
20141019	W	8-HR RUN AVG BEGIN HOUR	7	Parts per million
20141020	W	8-HR RUN AVG BEGIN HOUR	7	Parts per million
20141021	W	8-HR RUN AVG BEGIN HOUR	7	Parts per million
20141022	W	8-HR RUN AVG BEGIN HOUR	7	Parts per million
20141023	W	8-HR RUN AVG BEGIN HOUR	7	Parts per million
20141024	W	8-HR RUN AVG BEGIN HOUR	7	Parts per million
20141025	W	8-HR RUN AVG BEGIN HOUR	7	Parts per million
20141026	W	8-HR RUN AVG BEGIN HOUR	7	Parts per million
20141027	W	8-HR RUN AVG BEGIN HOUR	7	Parts per million
20141028	W	8-HR RUN AVG BEGIN HOUR	7	Parts per million
20141029	W	8-HR RUN AVG BEGIN HOUR	7	Parts per million
20141030	W	8-HR RUN AVG BEGIN HOUR	7	Parts per million

0	0.02065	17	100	10	0.032
0	0.03029	17	100	11	0.039
0	0.03229	17	100	9	0.046
0	0.028	17	100	10	0.044
0	0.02529	17	100	11	0.037
0	0.03288	17	100	12	0.042
0	0.03276	17	100	10	0.044
0	0.03824	17	100	11	0.045
0	0.02582	17	100	10	0.03
0	0.02129	17	100	10	0.032
0	0.03035	17	100	11	0.034
0	0.01771	17	100	7	0.02
0	0.02671	17	100	10	0.039
0	0.03188	17	100	10	0.044
0	0.03418	17	100	10	0.054
0	0.00588	17	100	7	0.008
0	0.03176	17	100	15	0.037
0	0.025	17	100	10	0.038
0	0.02088	17	100	10	0.033
0	0.03335	17	100	12	0.037
0	0.026	17	100	9	0.031
0	0.01782	17	100	10	0.031
0	0.03641	17	100	13	0.043
0	0.03141	17	100	15	0.035
0	0.03588	17	100	10	0.043
0	0.03682	17	100	10	0.042
0	0.01712	17	100	8	0.024
0	0.01441	17	100	10	0.018
0	0.03359	17	100	11	0.036
0	0.01547	17	100	7	0.023
0	0.03353	17	100	16	0.035
0	0.022	17	100	7	0.027
0	0.00947	17	100	10	0.013
0	0.02124	17	100	10	0.032
0	0.02224	17	100	9	0.03
0	0.02165	17	100	10	0.035
0	0.028	17	100	11	0.035
0	0.02741	17	100	11	0.032
0	0.02582	17	100	19	0.03
0	0.031	2	12	7	0.031
0	0.02527	11	65	13	0.029
0	0.03418	17	100	10	0.043
0	0.03035	17	100	9	0.038
0	0.023	1	6	7	0.023
0	0.02206	16	94	12	0.033
0	0.00888	17	100	8	0.024
0	0.00835	17	100	9	0.017

176	Y
133	Y
74	Y
88	Y
152	Y
106	Y
89	Y
80	Y
186	Y
177	Y
170	Y
206	Y
134	Y
90	Y
24	Y
212	Y
153	Y
145	Y
174	Y
154	Y
182	Y
183	Y
98	Y
166	Y
99	Y
107	Y
196	Y
209	Y
159	Y
199	Y
167	Y
194	Y
211	Y
178	Y
187	Y
168	Y
169	Y
179	Y
188	Y
184	N
191	N
100	Y
146	Y
200	N
175	Y
197	Y
210	Y

24	510	Baltimore (City)	54	44201	1
24	510	Baltimore (City)	54	44201	1
24	510	Baltimore (City)	54	44201	1
24	510	Baltimore (City)	54	44201	1
24	510	Baltimore (City)	54	44201	1
24	510	Baltimore (City)	54	44201	1
24	510	Baltimore (City)	54	44201	1
24	510	Baltimore (City)	54	44201	1
24	510	Baltimore (City)	54	44201	1
24	510	Baltimore (City)	54	44201	1
24	510	Baltimore (City)	54	44201	1
24	510	Baltimore (City)	54	44201	1
24	510	Baltimore (City)	54	44201	1
24	510	Baltimore (City)	54	44201	1
24	510	Baltimore (City)	54	44201	1
24	510	Baltimore (City)	54	44201	1
24	510	Baltimore (City)	54	44201	1
24	510	Baltimore (City)	54	44201	1
24	510	Baltimore (City)	54	44201	1
24	510	Baltimore (City)	54	44201	1
24	510	Baltimore (City)	54	44201	1
24	510	Baltimore (City)	54	44201	1
24	510	Baltimore (City)	54	44201	1
24	510	Baltimore (City)	54	44201	1
24	510	Baltimore (City)	54	44201	1
24	510	Baltimore (City)	54	44201	1
24	510	Baltimore (City)	54	44201	1
24	510	Baltimore (City)	54	44201	1
24	510	Baltimore (City)	54	44201	1
24	510	Baltimore (City)	54	44201	1
24	510	Baltimore (City)	54	44201	1
24	510	Baltimore (City)	54	44201	1
24	510	Baltimore (City)	54	44201	1
24	510	Baltimore (City)	54	44201	1
24	510	Baltimore (City)	54	44201	1
24	510	Baltimore (City)	54	44201	1
24	510	Baltimore (City)	54	44201	1
24	510	Baltimore (City)	54	44201	1
24	510	Baltimore (City)	54	44201	1
24	510	Baltimore (City)	54	44201	1
24	510	Baltimore (City)	54	44201	1
24	510	Baltimore (City)	54	44201	1
24	510	Baltimore (City)	54	44201	1
24	510	Baltimore (City)	54	44201	1
24	510	Baltimore (City)	54	44201	1
24	510	Baltimore (City)	54	44201	1
24	510	Baltimore (City)	54	44201	1
24	510	Baltimore (City)	54	44201	1
24	510	Baltimore (City)	54	44201	1
24	510	Baltimore (City)	54	44201	1

20141031	W	8-HR RUN AVG BEGIN HOUR	7	Parts per million
20150423	W	8-HR RUN AVG BEGIN HOUR	7	Parts per million
20150424	W	8-HR RUN AVG BEGIN HOUR	7	Parts per million
20150425	W	8-HR RUN AVG BEGIN HOUR	7	Parts per million
20150426	W	8-HR RUN AVG BEGIN HOUR	7	Parts per million
20150427	W	8-HR RUN AVG BEGIN HOUR	7	Parts per million
20150428	W	8-HR RUN AVG BEGIN HOUR	7	Parts per million
20150429	W	8-HR RUN AVG BEGIN HOUR	7	Parts per million
20150430	W	8-HR RUN AVG BEGIN HOUR	7	Parts per million
20150501	W	8-HR RUN AVG BEGIN HOUR	7	Parts per million
20150502	W	8-HR RUN AVG BEGIN HOUR	7	Parts per million
20150503	W	8-HR RUN AVG BEGIN HOUR	7	Parts per million
20150504	W	8-HR RUN AVG BEGIN HOUR	7	Parts per million
20150505	W	8-HR RUN AVG BEGIN HOUR	7	Parts per million
20150506	W	8-HR RUN AVG BEGIN HOUR	7	Parts per million
20150507	W	8-HR RUN AVG BEGIN HOUR	7	Parts per million
20150508	W	8-HR RUN AVG BEGIN HOUR	7	Parts per million
20150509	W	8-HR RUN AVG BEGIN HOUR	7	Parts per million
20150510	W	8-HR RUN AVG BEGIN HOUR	7	Parts per million
20150511	W	8-HR RUN AVG BEGIN HOUR	7	Parts per million
20150512	W	8-HR RUN AVG BEGIN HOUR	7	Parts per million
20150513	W	8-HR RUN AVG BEGIN HOUR	7	Parts per million
20150514	W	8-HR RUN AVG BEGIN HOUR	7	Parts per million
20150515	W	8-HR RUN AVG BEGIN HOUR	7	Parts per million
20150516	W	8-HR RUN AVG BEGIN HOUR	7	Parts per million
20150517	W	8-HR RUN AVG BEGIN HOUR	7	Parts per million
20150518	W	8-HR RUN AVG BEGIN HOUR	7	Parts per million
20150519	W	8-HR RUN AVG BEGIN HOUR	7	Parts per million
20150520	W	8-HR RUN AVG BEGIN HOUR	7	Parts per million
20150521	W	8-HR RUN AVG BEGIN HOUR	7	Parts per million
20150526	W	8-HR RUN AVG BEGIN HOUR	7	Parts per million
20150527	W	8-HR RUN AVG BEGIN HOUR	7	Parts per million
20150528	W	8-HR RUN AVG BEGIN HOUR	7	Parts per million
20150529	W	8-HR RUN AVG BEGIN HOUR	7	Parts per million
20150530	W	8-HR RUN AVG BEGIN HOUR	7	Parts per million
20150531	W	8-HR RUN AVG BEGIN HOUR	7	Parts per million
20150601	W	8-HR RUN AVG BEGIN HOUR	7	Parts per million
20150602	W	8-HR RUN AVG BEGIN HOUR	7	Parts per million
20150603	W	8-HR RUN AVG BEGIN HOUR	7	Parts per million
20150604	W	8-HR RUN AVG BEGIN HOUR	7	Parts per million
20150605	W	8-HR RUN AVG BEGIN HOUR	7	Parts per million
20150606	W	8-HR RUN AVG BEGIN HOUR	7	Parts per million
20150607	W	8-HR RUN AVG BEGIN HOUR	7	Parts per million
20150608	W	8-HR RUN AVG BEGIN HOUR	7	Parts per million
20150609	W	8-HR RUN AVG BEGIN HOUR	7	Parts per million
20150610	W	8-HR RUN AVG BEGIN HOUR	7	Parts per million
20150611	W	8-HR RUN AVG BEGIN HOUR	7	Parts per million

0	0.019	12	71	10	0.024
0	0.03258	12	71	12	0.034
0	0.03859	17	100	10	0.047
0	0.03376	17	100	9	0.04
0	0.04059	17	100	11	0.049
0	0.03759	17	100	9	0.044
0	0.04059	17	100	10	0.048
0	0.04065	17	100	10	0.051
0	0.04435	17	100	12	0.053
0	0.02388	17	100	7	0.034
0	0.03006	17	100	11	0.046
0	0.04153	17	100	11	0.06
0	0.04753	17	100	11	0.062
0	0.05612	17	100	11	0.069
0	0.05912	17	100	11	0.07
0	0.05129	17	100	10	0.063
0	0.04741	17	100	11	0.064
0	0.02888	17	100	11	0.039
0	0.0182	5	29	7	0.02
0	0.027	1	6	7	0.027
0	0.0498	5	29	11	0.055
0	0.033	17	100	12	0.035
0	0.04688	17	100	11	0.056
0	0.04882	17	100	13	0.056
0	0.04082	11	65	11	0.06
0	0.02235	17	100	10	0.041
0	0.03667	6	35	9	0.043
0	0.03375	4	24	23	0.037
0	0.03646	13	76	11	0.042
0	0.031	1	6	7	0.031
0	0.01933	3	18	21	0.021
0	0.02427	11	65	15	0.032
0	0.043	1	6	7	0.043
0	0.0188	5	29	19	0.021
0	0.02529	17	100	9	0.037
0	0.02682	17	100	9	0.038
0	0.02888	17	100	11	0.044
0	0.01071	17	100	7	0.012
0	0.02724	17	100	20	0.032
0	0.03018	17	100	12	0.035
0	0.02676	17	100	13	0.035
0	0.04518	17	100	9	0.049
0	0.04347	17	100	10	0.047
0	0.047	10	59	11	0.055
0	0.04533	3	18	8	0.053
0	0.04688	17	100	11	0.061
0	0.03538	8	47	16	0.047

198	N
155	N
88	Y
120	Y
82	Y
104	Y
86	Y
73	Y
64	Y
156	Y
93	Y
36	Y
23	Y
8	Y
7	Y
17	Y
13	Y
122	Y
184	N
171	N
55	N
147	Y
51	Y
52	Y
37	N
117	Y
111	N
132	N
115	Y
165	N
182	N
162	N
112	N
183	N
133	Y
127	Y
105	Y
186	Y
163	Y
148	Y
149	Y
83	Y
89	Y
56	N
65	N
27	Y
90	N

24	510	Baltimore (City)	54	44201	1
24	510	Baltimore (City)	54	44201	1
24	510	Baltimore (City)	54	44201	1
24	510	Baltimore (City)	54	44201	1
24	510	Baltimore (City)	54	44201	1
24	510	Baltimore (City)	54	44201	1
24	510	Baltimore (City)	54	44201	1
24	510	Baltimore (City)	54	44201	1
24	510	Baltimore (City)	54	44201	1
24	510	Baltimore (City)	54	44201	1
24	510	Baltimore (City)	54	44201	1
24	510	Baltimore (City)	54	44201	1
24	510	Baltimore (City)	54	44201	1
24	510	Baltimore (City)	54	44201	1
24	510	Baltimore (City)	54	44201	1
24	510	Baltimore (City)	54	44201	1
24	510	Baltimore (City)	54	44201	1
24	510	Baltimore (City)	54	44201	1
24	510	Baltimore (City)	54	44201	1
24	510	Baltimore (City)	54	44201	1
24	510	Baltimore (City)	54	44201	1
24	510	Baltimore (City)	54	44201	1
24	510	Baltimore (City)	54	44201	1
24	510	Baltimore (City)	54	44201	1
24	510	Baltimore (City)	54	44201	1
24	510	Baltimore (City)	54	44201	1
24	510	Baltimore (City)	54	44201	1
24	510	Baltimore (City)	54	44201	1
24	510	Baltimore (City)	54	44201	1
24	510	Baltimore (City)	54	44201	1
24	510	Baltimore (City)	54	44201	1
24	510	Baltimore (City)	54	44201	1
24	510	Baltimore (City)	54	44201	1
24	510	Baltimore (City)	54	44201	1
24	510	Baltimore (City)	54	44201	1
24	510	Baltimore (City)	54	44201	1
24	510	Baltimore (City)	54	44201	1
24	510	Baltimore (City)	54	44201	1
24	510	Baltimore (City)	54	44201	1
24	510	Baltimore (City)	54	44201	1
24	510	Baltimore (City)	54	44201	1
24	510	Baltimore (City)	54	44201	1
24	510	Baltimore (City)	54	44201	1
24	510	Baltimore (City)	54	44201	1
24	510	Baltimore (City)	54	44201	1
24	510	Baltimore (City)	54	44201	1
24	510	Baltimore (City)	54	44201	1
24	510	Baltimore (City)	54	44201	1
24	510	Baltimore (City)	54	44201	1
24	510	Baltimore (City)	54	44201	1

20150612	W	8-HR RUN AVG BEGIN HOUR	7	Parts per million
20150613	W	8-HR RUN AVG BEGIN HOUR	7	Parts per million
20150614	W	8-HR RUN AVG BEGIN HOUR	7	Parts per million
20150615	W	8-HR RUN AVG BEGIN HOUR	7	Parts per million
20150616	W	8-HR RUN AVG BEGIN HOUR	7	Parts per million
20150617	W	8-HR RUN AVG BEGIN HOUR	7	Parts per million
20150618	W	8-HR RUN AVG BEGIN HOUR	7	Parts per million
20150619	W	8-HR RUN AVG BEGIN HOUR	7	Parts per million
20150620	W	8-HR RUN AVG BEGIN HOUR	7	Parts per million
20150621	W	8-HR RUN AVG BEGIN HOUR	7	Parts per million
20150622	W	8-HR RUN AVG BEGIN HOUR	7	Parts per million
20150623	W	8-HR RUN AVG BEGIN HOUR	7	Parts per million
20150624	W	8-HR RUN AVG BEGIN HOUR	7	Parts per million
20150625	W	8-HR RUN AVG BEGIN HOUR	7	Parts per million
20150626	W	8-HR RUN AVG BEGIN HOUR	7	Parts per million
20150627	W	8-HR RUN AVG BEGIN HOUR	7	Parts per million
20150630	W	8-HR RUN AVG BEGIN HOUR	7	Parts per million
20150701	W	8-HR RUN AVG BEGIN HOUR	7	Parts per million
20150702	W	8-HR RUN AVG BEGIN HOUR	7	Parts per million
20150703	W	8-HR RUN AVG BEGIN HOUR	7	Parts per million
20150704	W	8-HR RUN AVG BEGIN HOUR	7	Parts per million
20150705	W	8-HR RUN AVG BEGIN HOUR	7	Parts per million
20150706	W	8-HR RUN AVG BEGIN HOUR	7	Parts per million
20150707	W	8-HR RUN AVG BEGIN HOUR	7	Parts per million
20150708	W	8-HR RUN AVG BEGIN HOUR	7	Parts per million
20150709	W	8-HR RUN AVG BEGIN HOUR	7	Parts per million
20150710	W	8-HR RUN AVG BEGIN HOUR	7	Parts per million
20150711	W	8-HR RUN AVG BEGIN HOUR	7	Parts per million
20150712	W	8-HR RUN AVG BEGIN HOUR	7	Parts per million
20150713	W	8-HR RUN AVG BEGIN HOUR	7	Parts per million
20150714	W	8-HR RUN AVG BEGIN HOUR	7	Parts per million
20150715	W	8-HR RUN AVG BEGIN HOUR	7	Parts per million
20150716	W	8-HR RUN AVG BEGIN HOUR	7	Parts per million
20150717	W	8-HR RUN AVG BEGIN HOUR	7	Parts per million
20150718	W	8-HR RUN AVG BEGIN HOUR	7	Parts per million
20150719	W	8-HR RUN AVG BEGIN HOUR	7	Parts per million
20150720	W	8-HR RUN AVG BEGIN HOUR	7	Parts per million
20150721	W	8-HR RUN AVG BEGIN HOUR	7	Parts per million
20150722	W	8-HR RUN AVG BEGIN HOUR	7	Parts per million
20150723	W	8-HR RUN AVG BEGIN HOUR	7	Parts per million
20150724	W	8-HR RUN AVG BEGIN HOUR	7	Parts per million
20150725	W	8-HR RUN AVG BEGIN HOUR	7	Parts per million
20150726	W	8-HR RUN AVG BEGIN HOUR	7	Parts per million
20150727	W	8-HR RUN AVG BEGIN HOUR	7	Parts per million
20150728	W	8-HR RUN AVG BEGIN HOUR	7	Parts per million
20150729	W	8-HR RUN AVG BEGIN HOUR	7	Parts per million
20150730	W	8-HR RUN AVG BEGIN HOUR	7	Parts per million

0	0.04529	17	100	10	0.061
0	0.04506	17	100	11	0.054
0	0.0395	6	35	9	0.06
0	0.02788	17	100	10	0.036
0	0.03806	17	100	10	0.044
0	0.04435	17	100	10	0.059
0	0.03624	17	100	11	0.051
0	0.03665	17	100	11	0.044
0	0.04041	17	100	12	0.05
0	0.04371	17	100	11	0.045
0	0.04835	17	100	10	0.061
0	0.03647	17	100	9	0.049
0	0.03976	17	100	10	0.048
0	0.04882	17	100	11	0.059
0	0.04671	17	100	12	0.053
0	0.03358	12	71	7	0.039
0	0.04325	16	94	12	0.047
0	0.04571	17	100	10	0.058
0	0.02641	17	100	9	0.039
0	0.05329	17	100	13	0.06
0	0.03318	17	100	10	0.041
0	0.04294	17	100	10	0.058
0	0.02965	17	100	8	0.036
0	0.04447	17	100	11	0.063
0	0.03041	17	100	10	0.038
0	0.03106	17	100	9	0.042
0	0.03906	17	100	10	0.046
0	0.04035	17	100	12	0.051
0	0.046	17	100	10	0.062
0	0.03545	11	65	13	0.045
0	0.04712	17	100	10	0.061
0	0.03512	17	100	10	0.046
0	0.035	17	100	12	0.049
0	0.03424	17	100	8	0.039
0	0.04176	17	100	13	0.057
0	0.04582	17	100	10	0.061
0	0.04465	17	100	12	0.056
0	0.04453	17	100	11	0.053
0	0.043	17	100	13	0.053
0	0.03276	17	100	11	0.044
0	0.03994	17	100	10	0.055
0	0.05989	9	53	9	0.064
0	0.04959	17	100	9	0.061
0	0.03224	17	100	11	0.045
0	0.04341	17	100	10	0.063
0	0.02353	17	100	10	0.035
0	0.03806	17	100	10	0.051

28	Y
60	Y
38	N
137	Y
106	Y
40	Y
74	Y
107	Y
80	Y
99	Y
29	Y
84	Y
87	Y
41	Y
66	Y
123	N
91	Y
44	Y
124	Y
39	Y
118	Y
45	Y
138	Y
18	Y
128	Y
116	Y
94	Y
75	Y
24	Y
100	N
30	Y
95	Y
85	Y
125	Y
47	Y
31	Y
53	Y
67	Y
68	Y
108	Y
57	Y
14	N
32	Y
101	Y
19	Y
150	Y
76	Y

24	510	Baltimore (City)	54	44201	1
24	510	Baltimore (City)	54	44201	1
24	510	Baltimore (City)	54	44201	1
24	510	Baltimore (City)	54	44201	1
24	510	Baltimore (City)	54	44201	1
24	510	Baltimore (City)	54	44201	1
24	510	Baltimore (City)	54	44201	1
24	510	Baltimore (City)	54	44201	1
24	510	Baltimore (City)	54	44201	1
24	510	Baltimore (City)	54	44201	1
24	510	Baltimore (City)	54	44201	1
24	510	Baltimore (City)	54	44201	1
24	510	Baltimore (City)	54	44201	1
24	510	Baltimore (City)	54	44201	1
24	510	Baltimore (City)	54	44201	1
24	510	Baltimore (City)	54	44201	1
24	510	Baltimore (City)	54	44201	1
24	510	Baltimore (City)	54	44201	1
24	510	Baltimore (City)	54	44201	1
24	510	Baltimore (City)	54	44201	1
24	510	Baltimore (City)	54	44201	1
24	510	Baltimore (City)	54	44201	1
24	510	Baltimore (City)	54	44201	1
24	510	Baltimore (City)	54	44201	1
24	510	Baltimore (City)	54	44201	1
24	510	Baltimore (City)	54	44201	1
24	510	Baltimore (City)	54	44201	1
24	510	Baltimore (City)	54	44201	1
24	510	Baltimore (City)	54	44201	1
24	510	Baltimore (City)	54	44201	1
24	510	Baltimore (City)	54	44201	1
24	510	Baltimore (City)	54	44201	1
24	510	Baltimore (City)	54	44201	1
24	510	Baltimore (City)	54	44201	1
24	510	Baltimore (City)	54	44201	1
24	510	Baltimore (City)	54	44201	1
24	510	Baltimore (City)	54	44201	1
24	510	Baltimore (City)	54	44201	1
24	510	Baltimore (City)	54	44201	1
24	510	Baltimore (City)	54	44201	1
24	510	Baltimore (City)	54	44201	1
24	510	Baltimore (City)	54	44201	1
24	510	Baltimore (City)	54	44201	1
24	510	Baltimore (City)	54	44201	1
24	510	Baltimore (City)	54	44201	1
24	510	Baltimore (City)	54	44201	1
24	510	Baltimore (City)	54	44201	1
24	510	Baltimore (City)	54	44201	1
24	510	Baltimore (City)	54	44201	1

20150731	W	8-HR RUN AVG BEGIN HOUR	7	Parts per million
20150801	W	8-HR RUN AVG BEGIN HOUR	7	Parts per million
20150802	W	8-HR RUN AVG BEGIN HOUR	7	Parts per million
20150803	W	8-HR RUN AVG BEGIN HOUR	7	Parts per million
20150804	W	8-HR RUN AVG BEGIN HOUR	7	Parts per million
20150805	W	8-HR RUN AVG BEGIN HOUR	7	Parts per million
20150806	W	8-HR RUN AVG BEGIN HOUR	7	Parts per million
20150807	W	8-HR RUN AVG BEGIN HOUR	7	Parts per million
20150808	W	8-HR RUN AVG BEGIN HOUR	7	Parts per million
20150809	W	8-HR RUN AVG BEGIN HOUR	7	Parts per million
20150810	W	8-HR RUN AVG BEGIN HOUR	7	Parts per million
20150811	W	8-HR RUN AVG BEGIN HOUR	7	Parts per million
20150812	W	8-HR RUN AVG BEGIN HOUR	7	Parts per million
20150813	W	8-HR RUN AVG BEGIN HOUR	7	Parts per million
20150814	W	8-HR RUN AVG BEGIN HOUR	7	Parts per million
20150815	W	8-HR RUN AVG BEGIN HOUR	7	Parts per million
20150816	W	8-HR RUN AVG BEGIN HOUR	7	Parts per million
20150817	W	8-HR RUN AVG BEGIN HOUR	7	Parts per million
20150818	W	8-HR RUN AVG BEGIN HOUR	7	Parts per million
20150819	W	8-HR RUN AVG BEGIN HOUR	7	Parts per million
20150820	W	8-HR RUN AVG BEGIN HOUR	7	Parts per million
20150821	W	8-HR RUN AVG BEGIN HOUR	7	Parts per million
20150822	W	8-HR RUN AVG BEGIN HOUR	7	Parts per million
20150823	W	8-HR RUN AVG BEGIN HOUR	7	Parts per million
20150824	W	8-HR RUN AVG BEGIN HOUR	7	Parts per million
20150825	W	8-HR RUN AVG BEGIN HOUR	7	Parts per million
20150826	W	8-HR RUN AVG BEGIN HOUR	7	Parts per million
20150827	W	8-HR RUN AVG BEGIN HOUR	7	Parts per million
20150828	W	8-HR RUN AVG BEGIN HOUR	7	Parts per million
20150829	W	8-HR RUN AVG BEGIN HOUR	7	Parts per million
20150830	W	8-HR RUN AVG BEGIN HOUR	7	Parts per million
20150831	W	8-HR RUN AVG BEGIN HOUR	7	Parts per million
20150901	W	8-HR RUN AVG BEGIN HOUR	7	Parts per million
20150902	W	8-HR RUN AVG BEGIN HOUR	7	Parts per million
20150903	W	8-HR RUN AVG BEGIN HOUR	7	Parts per million
20150904	W	8-HR RUN AVG BEGIN HOUR	7	Parts per million
20150905	W	8-HR RUN AVG BEGIN HOUR	7	Parts per million
20150906	W	8-HR RUN AVG BEGIN HOUR	7	Parts per million
20150907	W	8-HR RUN AVG BEGIN HOUR	7	Parts per million
20150908	W	8-HR RUN AVG BEGIN HOUR	7	Parts per million
20150909	W	8-HR RUN AVG BEGIN HOUR	7	Parts per million
20150910	W	8-HR RUN AVG BEGIN HOUR	7	Parts per million
20150911	W	8-HR RUN AVG BEGIN HOUR	7	Parts per million
20150912	W	8-HR RUN AVG BEGIN HOUR	7	Parts per million
20150913	W	8-HR RUN AVG BEGIN HOUR	7	Parts per million
20150914	W	8-HR RUN AVG BEGIN HOUR	7	Parts per million
20150915	W	8-HR RUN AVG BEGIN HOUR	7	Parts per million

0	0.03729	17	100	9	0.051
0	0.04482	17	100	11	0.057
0	0.03935	17	100	10	0.052
0	0.04747	17	100	10	0.064
0	0.03888	17	100	11	0.057
0	0.05053	17	100	10	0.061
0	0.041	17	100	10	0.046
0	0.04788	17	100	11	0.063
0	0.04124	17	100	11	0.059
0	0.048	17	100	11	0.058
0	0.02588	17	100	8	0.03
0	0.03229	17	100	11	0.045
0	0.02747	17	100	11	0.036
0	0.02918	17	100	11	0.043
0	0.05218	17	100	11	0.069
0	0.05118	17	100	10	0.069
0	0.04671	17	100	9	0.065
0	0.04482	17	100	11	0.061
0	0.03947	17	100	11	0.047
0	0.03018	17	100	10	0.041
0	0.02365	17	100	10	0.033
0	0.04235	17	100	11	0.054
0	0.04324	17	100	11	0.054
0	0.04347	17	100	12	0.062
0	0.04718	17	100	11	0.062
0	0.03994	17	100	10	0.052
0	0.03776	17	100	11	0.052
0	0.02982	17	100	11	0.044
0	0.03824	17	100	12	0.059
0	0.05206	17	100	10	0.061
0	0.04982	17	100	10	0.063
0	0.04841	17	100	11	0.066
0	0.04994	17	100	11	0.071
0	0.05759	17	100	10	0.072
0	0.05976	17	100	11	0.071
0	0.05859	17	100	10	0.078
0	0.03406	17	100	11	0.046
0	0.02929	17	100	10	0.051
0	0.03818	17	100	10	0.056
0	0.03429	17	100	10	0.051
0	0.04059	17	100	11	0.055
0	0.02112	17	100	7	0.024
0	0.03047	17	100	10	0.052
0	0.02653	17	100	10	0.037
0	0.02912	17	100	10	0.033
0	0.03653	17	100	10	0.05
0	0.04576	17	100	10	0.064

77 Y
48 Y
69 Y
15 Y
49 Y
33 Y
96 Y
20 Y
42 Y
46 Y
167 Y
102 Y
139 Y
113 Y
9 Y
10 Y
12 Y
34 Y
92 Y
119 Y
159 Y
61 Y
62 Y
25 Y
26 Y
70 Y
71 Y
109 Y
43 Y
35 Y
21 Y
11 Y
5 Y
3 Y
6 Y
2 Y
97 Y
78 Y
54 Y
79 Y
58 Y
178 Y
72 Y
134 Y
160 Y
81 Y
16 Y

24	510	Baltimore (City)	54	44201	1
24	510	Baltimore (City)	54	44201	1
24	510	Baltimore (City)	54	44201	1
24	510	Baltimore (City)	54	44201	1
24	510	Baltimore (City)	54	44201	1
24	510	Baltimore (City)	54	44201	1
24	510	Baltimore (City)	54	44201	1
24	510	Baltimore (City)	54	44201	1
24	510	Baltimore (City)	54	44201	1
24	510	Baltimore (City)	54	44201	1
24	510	Baltimore (City)	54	44201	1
24	510	Baltimore (City)	54	44201	1
24	510	Baltimore (City)	54	44201	1
24	510	Baltimore (City)	54	44201	1
24	510	Baltimore (City)	54	44201	1
24	510	Baltimore (City)	54	44201	1
24	510	Baltimore (City)	54	44201	1
24	510	Baltimore (City)	54	44201	1
24	510	Baltimore (City)	54	44201	1
24	510	Baltimore (City)	54	44201	1
24	510	Baltimore (City)	54	44201	1
24	510	Baltimore (City)	54	44201	1
24	510	Baltimore (City)	54	44201	1
24	510	Baltimore (City)	54	44201	1
24	510	Baltimore (City)	54	44201	1
24	510	Baltimore (City)	54	44201	1
24	510	Baltimore (City)	54	44201	1
24	510	Baltimore (City)	54	44201	1
24	510	Baltimore (City)	54	44201	1
24	510	Baltimore (City)	54	44201	1
24	510	Baltimore (City)	54	44201	1
24	510	Baltimore (City)	54	44201	1
24	510	Baltimore (City)	54	44201	1
24	510	Baltimore (City)	54	44201	1
24	510	Baltimore (City)	54	44201	1
24	510	Baltimore (City)	54	44201	1
24	510	Baltimore (City)	54	44201	1
24	510	Baltimore (City)	54	44201	1
24	510	Baltimore (City)	54	44201	1
24	510	Baltimore (City)	54	44201	1
24	510	Baltimore (City)	54	44201	1
24	510	Baltimore (City)	54	44201	1
24	510	Baltimore (City)	54	44201	1
24	510	Baltimore (City)	54	44201	1
24	510	Baltimore (City)	54	44201	1
24	510	Baltimore (City)	54	44201	1
24	510	Baltimore (City)	54	44201	1
24	510	Baltimore (City)	54	44201	1
24	510	Baltimore (City)	54	44201	1
24	510	Baltimore (City)	54	44201	1

20150916	W	8-HR RUN AVG BEGIN HOUR	7	Parts per million
20150917	W	8-HR RUN AVG BEGIN HOUR	7	Parts per million
20150918	W	8-HR RUN AVG BEGIN HOUR	7	Parts per million
20150919	W	8-HR RUN AVG BEGIN HOUR	7	Parts per million
20150920	W	8-HR RUN AVG BEGIN HOUR	7	Parts per million
20150921	W	8-HR RUN AVG BEGIN HOUR	7	Parts per million
20150922	W	8-HR RUN AVG BEGIN HOUR	7	Parts per million
20150923	W	8-HR RUN AVG BEGIN HOUR	7	Parts per million
20150924	W	8-HR RUN AVG BEGIN HOUR	7	Parts per million
20150925	W	8-HR RUN AVG BEGIN HOUR	7	Parts per million
20150926	W	8-HR RUN AVG BEGIN HOUR	7	Parts per million
20150927	W	8-HR RUN AVG BEGIN HOUR	7	Parts per million
20150928	W	8-HR RUN AVG BEGIN HOUR	7	Parts per million
20150929	W	8-HR RUN AVG BEGIN HOUR	7	Parts per million
20150930	W	8-HR RUN AVG BEGIN HOUR	7	Parts per million
20151001	W	8-HR RUN AVG BEGIN HOUR	7	Parts per million
20151002	W	8-HR RUN AVG BEGIN HOUR	7	Parts per million
20151003	W	8-HR RUN AVG BEGIN HOUR	7	Parts per million
20151004	W	8-HR RUN AVG BEGIN HOUR	7	Parts per million
20151005	W	8-HR RUN AVG BEGIN HOUR	7	Parts per million
20151006	W	8-HR RUN AVG BEGIN HOUR	7	Parts per million
20151007	W	8-HR RUN AVG BEGIN HOUR	7	Parts per million
20151008	W	8-HR RUN AVG BEGIN HOUR	7	Parts per million
20151009	W	8-HR RUN AVG BEGIN HOUR	7	Parts per million
20151010	W	8-HR RUN AVG BEGIN HOUR	7	Parts per million
20151011	W	8-HR RUN AVG BEGIN HOUR	7	Parts per million
20151012	W	8-HR RUN AVG BEGIN HOUR	7	Parts per million
20151013	W	8-HR RUN AVG BEGIN HOUR	7	Parts per million
20151014	W	8-HR RUN AVG BEGIN HOUR	7	Parts per million
20151015	W	8-HR RUN AVG BEGIN HOUR	7	Parts per million
20151016	W	8-HR RUN AVG BEGIN HOUR	7	Parts per million
20151017	W	8-HR RUN AVG BEGIN HOUR	7	Parts per million
20151018	W	8-HR RUN AVG BEGIN HOUR	7	Parts per million
20151019	W	8-HR RUN AVG BEGIN HOUR	7	Parts per million
20151020	W	8-HR RUN AVG BEGIN HOUR	7	Parts per million
20151021	W	8-HR RUN AVG BEGIN HOUR	7	Parts per million
20151022	W	8-HR RUN AVG BEGIN HOUR	7	Parts per million
20151023	W	8-HR RUN AVG BEGIN HOUR	7	Parts per million
20151024	W	8-HR RUN AVG BEGIN HOUR	7	Parts per million
20151025	W	8-HR RUN AVG BEGIN HOUR	7	Parts per million
20151026	W	8-HR RUN AVG BEGIN HOUR	7	Parts per million
20151027	W	8-HR RUN AVG BEGIN HOUR	7	Parts per million
20151028	W	8-HR RUN AVG BEGIN HOUR	7	Parts per million
20151029	W	8-HR RUN AVG BEGIN HOUR	7	Parts per million
20151030	W	8-HR RUN AVG BEGIN HOUR	7	Parts per million
20151031	W	8-HR RUN AVG BEGIN HOUR	7	Parts per million
20160331	W	8-HR RUN AVG BEGIN HOUR	7	Parts per million

0	0.05776	17	100	10	0.082
0	0.049	17	100	10	0.072
0	0.04594	17	100	11	0.063
0	0.03982	17	100	11	0.057
0	0.03412	17	100	10	0.038
0	0.02294	17	100	22	0.026
0	0.03029	17	100	11	0.036
0	0.04047	17	100	11	0.054
0	0.04394	17	100	10	0.055
0	0.03153	17	100	10	0.036
0	0.03253	17	100	10	0.035
0	0.03029	17	100	9	0.036
0	0.02776	17	100	10	0.036
0	0.02218	17	100	8	0.025
0	0.02541	17	100	11	0.03
0	0.02247	17	100	16	0.024
0	0.02153	17	100	21	0.024
0	0.01841	17	100	22	0.02
0	0.02665	17	100	9	0.027
0	0.02594	17	100	10	0.038
0	0.02659	17	100	9	0.04
0	0.02559	17	100	11	0.035
0	0.02918	17	100	11	0.045
0	0.03029	17	100	11	0.036
0	0.02194	17	100	10	0.037
0	0.02788	17	100	10	0.046
0	0.03312	17	100	12	0.043
0	0.02794	17	100	14	0.034
0	0.02094	17	100	8	0.025
0	0.02229	17	100	9	0.038
0	0.031	17	100	9	0.044
0	0.03194	17	100	9	0.036
0	0.03012	17	100	9	0.037
0	0.02588	17	100	9	0.034
0	0.01306	17	100	9	0.026
0	0.02153	17	100	11	0.036
0	0.03041	17	100	12	0.035
0	0.03382	17	100	9	0.039
0	0.02918	17	100	10	0.032
0	0.02765	17	100	11	0.031
0	0.01288	17	100	8	0.028
0	0.02718	11	65	18	0.029
0	0.02341	17	100	8	0.027
0	0.02959	17	100	10	0.035
0	0.01641	17	100	8	0.023
0	0.02883	12	71	10	0.033
0	0.0255	2	12	22	0.026

1	Y
4	Y
22	Y
50	Y
129	Y
174	Y
140	Y
63	Y
59	Y
141	Y
151	Y
142	Y
143	Y
176	Y
168	Y
179	Y
180	Y
185	Y
172	Y
130	Y
121	Y
152	Y
103	Y
144	Y
135	Y
98	Y
114	Y
157	Y
177	Y
131	Y
110	Y
145	Y
136	Y
158	Y
175	Y
146	Y
153	Y
126	Y
164	Y
166	Y
170	Y
169	N
173	Y
154	Y
181	Y
161	N
199	N

24	510	Baltimore (City)	54	44201	1
24	510	Baltimore (City)	54	44201	1
24	510	Baltimore (City)	54	44201	1
24	510	Baltimore (City)	54	44201	1
24	510	Baltimore (City)	54	44201	1
24	510	Baltimore (City)	54	44201	1
24	510	Baltimore (City)	54	44201	1
24	510	Baltimore (City)	54	44201	1
24	510	Baltimore (City)	54	44201	1
24	510	Baltimore (City)	54	44201	1
24	510	Baltimore (City)	54	44201	1
24	510	Baltimore (City)	54	44201	1
24	510	Baltimore (City)	54	44201	1
24	510	Baltimore (City)	54	44201	1
24	510	Baltimore (City)	54	44201	1
24	510	Baltimore (City)	54	44201	1
24	510	Baltimore (City)	54	44201	1
24	510	Baltimore (City)	54	44201	1
24	510	Baltimore (City)	54	44201	1
24	510	Baltimore (City)	54	44201	1
24	510	Baltimore (City)	54	44201	1
24	510	Baltimore (City)	54	44201	1
24	510	Baltimore (City)	54	44201	1
24	510	Baltimore (City)	54	44201	1
24	510	Baltimore (City)	54	44201	1
24	510	Baltimore (City)	54	44201	1
24	510	Baltimore (City)	54	44201	1
24	510	Baltimore (City)	54	44201	1
24	510	Baltimore (City)	54	44201	1
24	510	Baltimore (City)	54	44201	1
24	510	Baltimore (City)	54	44201	1
24	510	Baltimore (City)	54	44201	1
24	510	Baltimore (City)	54	44201	1
24	510	Baltimore (City)	54	44201	1
24	510	Baltimore (City)	54	44201	1
24	510	Baltimore (City)	54	44201	1
24	510	Baltimore (City)	54	44201	1
24	510	Baltimore (City)	54	44201	1
24	510	Baltimore (City)	54	44201	1
24	510	Baltimore (City)	54	44201	1
24	510	Baltimore (City)	54	44201	1
24	510	Baltimore (City)	54	44201	1
24	510	Baltimore (City)	54	44201	1
24	510	Baltimore (City)	54	44201	1
24	510	Baltimore (City)	54	44201	1
24	510	Baltimore (City)	54	44201	1
24	510	Baltimore (City)	54	44201	1
24	510	Baltimore (City)	54	44201	1
24	510	Baltimore (City)	54	44201	1

20160401	W	8-HR RUN AVG BEGIN HOUR	7	Parts per million
20160402	W	8-HR RUN AVG BEGIN HOUR	7	Parts per million
20160403	W	8-HR RUN AVG BEGIN HOUR	7	Parts per million
20160404	W	8-HR RUN AVG BEGIN HOUR	7	Parts per million
20160405	W	8-HR RUN AVG BEGIN HOUR	7	Parts per million
20160406	W	8-HR RUN AVG BEGIN HOUR	7	Parts per million
20160407	W	8-HR RUN AVG BEGIN HOUR	7	Parts per million
20160408	W	8-HR RUN AVG BEGIN HOUR	7	Parts per million
20160409	W	8-HR RUN AVG BEGIN HOUR	7	Parts per million
20160410	W	8-HR RUN AVG BEGIN HOUR	7	Parts per million
20160411	W	8-HR RUN AVG BEGIN HOUR	7	Parts per million
20160412	W	8-HR RUN AVG BEGIN HOUR	7	Parts per million
20160413	W	8-HR RUN AVG BEGIN HOUR	7	Parts per million
20160414	W	8-HR RUN AVG BEGIN HOUR	7	Parts per million
20160415	W	8-HR RUN AVG BEGIN HOUR	7	Parts per million
20160416	W	8-HR RUN AVG BEGIN HOUR	7	Parts per million
20160417	W	8-HR RUN AVG BEGIN HOUR	7	Parts per million
20160418	W	8-HR RUN AVG BEGIN HOUR	7	Parts per million
20160419	W	8-HR RUN AVG BEGIN HOUR	7	Parts per million
20160420	W	8-HR RUN AVG BEGIN HOUR	7	Parts per million
20160421	W	8-HR RUN AVG BEGIN HOUR	7	Parts per million
20160422	W	8-HR RUN AVG BEGIN HOUR	7	Parts per million
20160423	W	8-HR RUN AVG BEGIN HOUR	7	Parts per million
20160424	W	8-HR RUN AVG BEGIN HOUR	7	Parts per million
20160425	W	8-HR RUN AVG BEGIN HOUR	7	Parts per million
20160426	W	8-HR RUN AVG BEGIN HOUR	7	Parts per million
20160427	W	8-HR RUN AVG BEGIN HOUR	7	Parts per million
20160428	W	8-HR RUN AVG BEGIN HOUR	7	Parts per million
20160429	W	8-HR RUN AVG BEGIN HOUR	7	Parts per million
20160430	W	8-HR RUN AVG BEGIN HOUR	7	Parts per million
20160501	W	8-HR RUN AVG BEGIN HOUR	7	Parts per million
20160502	W	8-HR RUN AVG BEGIN HOUR	7	Parts per million
20160503	W	8-HR RUN AVG BEGIN HOUR	7	Parts per million
20160504	W	8-HR RUN AVG BEGIN HOUR	7	Parts per million
20160505	W	8-HR RUN AVG BEGIN HOUR	7	Parts per million
20160506	W	8-HR RUN AVG BEGIN HOUR	7	Parts per million
20160507	W	8-HR RUN AVG BEGIN HOUR	7	Parts per million
20160508	W	8-HR RUN AVG BEGIN HOUR	7	Parts per million
20160509	W	8-HR RUN AVG BEGIN HOUR	7	Parts per million
20160510	W	8-HR RUN AVG BEGIN HOUR	7	Parts per million
20160511	W	8-HR RUN AVG BEGIN HOUR	7	Parts per million
20160512	W	8-HR RUN AVG BEGIN HOUR	7	Parts per million
20160513	W	8-HR RUN AVG BEGIN HOUR	7	Parts per million
20160514	W	8-HR RUN AVG BEGIN HOUR	7	Parts per million
20160515	W	8-HR RUN AVG BEGIN HOUR	7	Parts per million
20160516	W	8-HR RUN AVG BEGIN HOUR	7	Parts per million
20160517	W	8-HR RUN AVG BEGIN HOUR	7	Parts per million

0	0.04241	17	100	11	0.047
0	0.04071	17	100	21	0.043
0	0.03253	17	100	9	0.046
0	0.03741	17	100	9	0.042
0	0.02612	17	100	8	0.043
0	0.04288	17	100	12	0.049
0	0.03259	17	100	7	0.037
0	0.03076	17	100	11	0.046
0	0.038	17	100	18	0.041
0	0.041	17	100	13	0.045
0	0.04224	17	100	12	0.047
0	0.04165	17	100	11	0.048
0	0.032	17	100	11	0.044
0	0.04206	17	100	11	0.053
0	0.03941	17	100	10	0.056
0	0.04424	17	100	12	0.053
0	0.04429	17	100	11	0.058
0	0.05012	17	100	11	0.064
0	0.05541	17	100	7	0.068
0	0.04588	17	100	11	0.055
0	0.04506	17	100	10	0.054
0	0.04053	17	100	10	0.05
0	0.04535	17	100	12	0.048
0	0.045	17	100	10	0.052
0	0.04312	17	100	13	0.053
0	0.05	17	100	10	0.06
0	0.02821	14	82	10	0.033
0	0.03618	17	100	14	0.042
0	0.03353	17	100	11	0.038
0	0.03982	17	100	11	0.043
0	0.03212	17	100	9	0.036
0	0.02227	11	65	14	0.027
0	0.025	10	59	19	0.027
0	0.02012	17	100	7	0.026
0	0.02065	17	100	11	0.024
0	0.01506	17	100	7	0.02
0	0.02353	17	100	10	0.03
0	0.03482	17	100	10	0.044
0	0.03594	17	100	13	0.041
0	0.02135	17	100	9	0.031
0	0.01647	17	100	9	0.026
0	0.03176	17	100	12	0.039
0	0.03612	17	100	15	0.045
0	0.03871	17	100	9	0.047
0	0.03894	17	100	12	0.046
0	0.03741	17	100	10	0.046
0	0.02271	17	100	11	0.038

94	Y
114	Y
99	Y
123	Y
115	Y
87	Y
152	Y
100	Y
128	Y
107	Y
95	Y
90	Y
111	Y
65	Y
49	Y
66	Y
35	Y
20	Y
6	Y
55	Y
62	Y
81	Y
91	Y
72	Y
67	Y
29	Y
172	Y
124	Y
146	Y
116	Y
159	Y
194	N
195	N
200	Y
209	Y
213	Y
188	Y
112	Y
129	Y
183	Y
201	Y
141	Y
108	Y
96	Y
101	Y
102	Y
147	Y

24	510	Baltimore (City)	54	44201	1
24	510	Baltimore (City)	54	44201	1
24	510	Baltimore (City)	54	44201	1
24	510	Baltimore (City)	54	44201	1
24	510	Baltimore (City)	54	44201	1
24	510	Baltimore (City)	54	44201	1
24	510	Baltimore (City)	54	44201	1
24	510	Baltimore (City)	54	44201	1
24	510	Baltimore (City)	54	44201	1
24	510	Baltimore (City)	54	44201	1
24	510	Baltimore (City)	54	44201	1
24	510	Baltimore (City)	54	44201	1
24	510	Baltimore (City)	54	44201	1
24	510	Baltimore (City)	54	44201	1
24	510	Baltimore (City)	54	44201	1
24	510	Baltimore (City)	54	44201	1
24	510	Baltimore (City)	54	44201	1
24	510	Baltimore (City)	54	44201	1
24	510	Baltimore (City)	54	44201	1
24	510	Baltimore (City)	54	44201	1
24	510	Baltimore (City)	54	44201	1
24	510	Baltimore (City)	54	44201	1
24	510	Baltimore (City)	54	44201	1
24	510	Baltimore (City)	54	44201	1
24	510	Baltimore (City)	54	44201	1
24	510	Baltimore (City)	54	44201	1
24	510	Baltimore (City)	54	44201	1
24	510	Baltimore (City)	54	44201	1
24	510	Baltimore (City)	54	44201	1
24	510	Baltimore (City)	54	44201	1
24	510	Baltimore (City)	54	44201	1
24	510	Baltimore (City)	54	44201	1
24	510	Baltimore (City)	54	44201	1
24	510	Baltimore (City)	54	44201	1
24	510	Baltimore (City)	54	44201	1
24	510	Baltimore (City)	54	44201	1
24	510	Baltimore (City)	54	44201	1
24	510	Baltimore (City)	54	44201	1
24	510	Baltimore (City)	54	44201	1
24	510	Baltimore (City)	54	44201	1
24	510	Baltimore (City)	54	44201	1
24	510	Baltimore (City)	54	44201	1
24	510	Baltimore (City)	54	44201	1
24	510	Baltimore (City)	54	44201	1
24	510	Baltimore (City)	54	44201	1
24	510	Baltimore (City)	54	44201	1
24	510	Baltimore (City)	54	44201	1
24	510	Baltimore (City)	54	44201	1
24	510	Baltimore (City)	54	44201	1

20160518	W	8-HR RUN AVG BEGIN HOUR	7	Parts per million
20160519	W	8-HR RUN AVG BEGIN HOUR	7	Parts per million
20160520	W	8-HR RUN AVG BEGIN HOUR	7	Parts per million
20160521	W	8-HR RUN AVG BEGIN HOUR	7	Parts per million
20160522	W	8-HR RUN AVG BEGIN HOUR	7	Parts per million
20160523	W	8-HR RUN AVG BEGIN HOUR	7	Parts per million
20160524	W	8-HR RUN AVG BEGIN HOUR	7	Parts per million
20160525	W	8-HR RUN AVG BEGIN HOUR	7	Parts per million
20160526	W	8-HR RUN AVG BEGIN HOUR	7	Parts per million
20160527	W	8-HR RUN AVG BEGIN HOUR	7	Parts per million
20160528	W	8-HR RUN AVG BEGIN HOUR	7	Parts per million
20160529	W	8-HR RUN AVG BEGIN HOUR	7	Parts per million
20160530	W	8-HR RUN AVG BEGIN HOUR	7	Parts per million
20160531	W	8-HR RUN AVG BEGIN HOUR	7	Parts per million
20160601	W	8-HR RUN AVG BEGIN HOUR	7	Parts per million
20160602	W	8-HR RUN AVG BEGIN HOUR	7	Parts per million
20160603	W	8-HR RUN AVG BEGIN HOUR	7	Parts per million
20160604	W	8-HR RUN AVG BEGIN HOUR	7	Parts per million
20160605	W	8-HR RUN AVG BEGIN HOUR	7	Parts per million
20160606	W	8-HR RUN AVG BEGIN HOUR	7	Parts per million
20160607	W	8-HR RUN AVG BEGIN HOUR	7	Parts per million
20160608	W	8-HR RUN AVG BEGIN HOUR	7	Parts per million
20160609	W	8-HR RUN AVG BEGIN HOUR	7	Parts per million
20160610	W	8-HR RUN AVG BEGIN HOUR	7	Parts per million
20160611	W	8-HR RUN AVG BEGIN HOUR	7	Parts per million
20160612	W	8-HR RUN AVG BEGIN HOUR	7	Parts per million
20160613	W	8-HR RUN AVG BEGIN HOUR	7	Parts per million
20160614	W	8-HR RUN AVG BEGIN HOUR	7	Parts per million
20160615	W	8-HR RUN AVG BEGIN HOUR	7	Parts per million
20160616	W	8-HR RUN AVG BEGIN HOUR	7	Parts per million
20160617	W	8-HR RUN AVG BEGIN HOUR	7	Parts per million
20160618	W	8-HR RUN AVG BEGIN HOUR	7	Parts per million
20160619	W	8-HR RUN AVG BEGIN HOUR	7	Parts per million
20160620	W	8-HR RUN AVG BEGIN HOUR	7	Parts per million
20160621	W	8-HR RUN AVG BEGIN HOUR	7	Parts per million
20160622	W	8-HR RUN AVG BEGIN HOUR	7	Parts per million
20160623	W	8-HR RUN AVG BEGIN HOUR	7	Parts per million
20160624	W	8-HR RUN AVG BEGIN HOUR	7	Parts per million
20160625	W	8-HR RUN AVG BEGIN HOUR	7	Parts per million
20160626	W	8-HR RUN AVG BEGIN HOUR	7	Parts per million
20160627	W	8-HR RUN AVG BEGIN HOUR	7	Parts per million
20160628	W	8-HR RUN AVG BEGIN HOUR	7	Parts per million
20160629	W	8-HR RUN AVG BEGIN HOUR	7	Parts per million
20160630	W	8-HR RUN AVG BEGIN HOUR	7	Parts per million
20160701	W	8-HR RUN AVG BEGIN HOUR	7	Parts per million
20160702	W	8-HR RUN AVG BEGIN HOUR	7	Parts per million
20160703	W	8-HR RUN AVG BEGIN HOUR	7	Parts per million

0	0.03329	17	100	11	0.04
0	0.04006	17	100	11	0.053
0	0.04671	17	100	10	0.052
0	0.03824	17	100	9	0.041
0	0.02741	17	100	8	0.036
0	0.03265	17	100	10	0.039
0	0.05482	17	100	12	0.058
0	0.04665	17	100	10	0.075
0	0.06276	17	100	11	0.078
0	0.05047	17	100	12	0.064
0	0.04788	17	100	10	0.061
0	0.03065	17	100	8	0.036
0	0.02924	17	100	9	0.05
0	0.04035	17	100	11	0.06
0	0.04771	17	100	9	0.067
0	0.027	17	100	10	0.032
0	0.01841	17	100	12	0.025
0	0.03282	17	100	11	0.041
0	0.02559	17	100	10	0.036
0	0.041	17	100	11	0.053
0	0.04576	17	100	9	0.059
0	0.03794	17	100	11	0.043
0	0.05118	17	100	12	0.056
0	0.03929	17	100	11	0.051
0	0.05782	17	100	10	0.065
0	0.04794	17	100	7	0.059
0	0.03812	17	100	11	0.043
0	0.04612	17	100	12	0.058
0	0.04241	17	100	13	0.057
0	0.03588	17	100	14	0.04
0	0.04182	17	100	11	0.052
0	0.04076	17	100	11	0.056
0	0.04618	17	100	11	0.053
0	0.05035	17	100	10	0.064
0	0.02882	17	100	8	0.05
0	0.03935	17	100	10	0.056
0	0.03971	17	100	11	0.05
0	0.05012	17	100	10	0.055
0	0.04306	17	100	9	0.057
0	0.04759	17	100	11	0.057
0	0.04259	17	100	9	0.051
0	0.038	17	100	13	0.046
0	0.03412	17	100	10	0.041
0	0.044	17	100	11	0.057
0	0.04676	17	100	10	0.056
0	0.026	17	100	7	0.037
0	0.03159	17	100	10	0.04

137 Y
68 Y
73 Y
130 Y
160 Y
142 Y
36 Y
4 Y
2 Y
21 Y
28 Y
161 Y
82 Y
30 Y
7 Y
179 Y
207 Y
131 Y
162 Y
69 Y
33 Y
117 Y
50 Y
78 Y
15 Y
34 Y
118 Y
37 Y
43 Y
138 Y
74 Y
51 Y
70 Y
22 Y
83 Y
52 Y
84 Y
56 Y
44 Y
45 Y
79 Y
103 Y
132 Y
46 Y
53 Y
153 Y
139 Y

24	510	Baltimore (City)	54	44201	1
24	510	Baltimore (City)	54	44201	1
24	510	Baltimore (City)	54	44201	1
24	510	Baltimore (City)	54	44201	1
24	510	Baltimore (City)	54	44201	1
24	510	Baltimore (City)	54	44201	1
24	510	Baltimore (City)	54	44201	1
24	510	Baltimore (City)	54	44201	1
24	510	Baltimore (City)	54	44201	1
24	510	Baltimore (City)	54	44201	1
24	510	Baltimore (City)	54	44201	1
24	510	Baltimore (City)	54	44201	1
24	510	Baltimore (City)	54	44201	1
24	510	Baltimore (City)	54	44201	1
24	510	Baltimore (City)	54	44201	1
24	510	Baltimore (City)	54	44201	1
24	510	Baltimore (City)	54	44201	1
24	510	Baltimore (City)	54	44201	1
24	510	Baltimore (City)	54	44201	1
24	510	Baltimore (City)	54	44201	1
24	510	Baltimore (City)	54	44201	1
24	510	Baltimore (City)	54	44201	1
24	510	Baltimore (City)	54	44201	1
24	510	Baltimore (City)	54	44201	1
24	510	Baltimore (City)	54	44201	1
24	510	Baltimore (City)	54	44201	1
24	510	Baltimore (City)	54	44201	1
24	510	Baltimore (City)	54	44201	1
24	510	Baltimore (City)	54	44201	1
24	510	Baltimore (City)	54	44201	1
24	510	Baltimore (City)	54	44201	1
24	510	Baltimore (City)	54	44201	1
24	510	Baltimore (City)	54	44201	1
24	510	Baltimore (City)	54	44201	1
24	510	Baltimore (City)	54	44201	1
24	510	Baltimore (City)	54	44201	1
24	510	Baltimore (City)	54	44201	1
24	510	Baltimore (City)	54	44201	1
24	510	Baltimore (City)	54	44201	1
24	510	Baltimore (City)	54	44201	1
24	510	Baltimore (City)	54	44201	1
24	510	Baltimore (City)	54	44201	1
24	510	Baltimore (City)	54	44201	1
24	510	Baltimore (City)	54	44201	1
24	510	Baltimore (City)	54	44201	1
24	510	Baltimore (City)	54	44201	1
24	510	Baltimore (City)	54	44201	1
24	510	Baltimore (City)	54	44201	1
24	510	Baltimore (City)	54	44201	1

20160704	W	8-HR RUN AVG BEGIN HOUR	7	Parts per million
20160705	W	8-HR RUN AVG BEGIN HOUR	7	Parts per million
20160706	W	8-HR RUN AVG BEGIN HOUR	7	Parts per million
20160707	W	8-HR RUN AVG BEGIN HOUR	7	Parts per million
20160708	W	8-HR RUN AVG BEGIN HOUR	7	Parts per million
20160709	W	8-HR RUN AVG BEGIN HOUR	7	Parts per million
20160710	W	8-HR RUN AVG BEGIN HOUR	7	Parts per million
20160711	W	8-HR RUN AVG BEGIN HOUR	7	Parts per million
20160712	W	8-HR RUN AVG BEGIN HOUR	7	Parts per million
20160713	W	8-HR RUN AVG BEGIN HOUR	7	Parts per million
20160714	W	8-HR RUN AVG BEGIN HOUR	7	Parts per million
20160715	W	8-HR RUN AVG BEGIN HOUR	7	Parts per million
20160716	W	8-HR RUN AVG BEGIN HOUR	7	Parts per million
20160717	W	8-HR RUN AVG BEGIN HOUR	7	Parts per million
20160718	W	8-HR RUN AVG BEGIN HOUR	7	Parts per million
20160719	W	8-HR RUN AVG BEGIN HOUR	7	Parts per million
20160720	W	8-HR RUN AVG BEGIN HOUR	7	Parts per million
20160721	W	8-HR RUN AVG BEGIN HOUR	7	Parts per million
20160722	W	8-HR RUN AVG BEGIN HOUR	7	Parts per million
20160723	W	8-HR RUN AVG BEGIN HOUR	7	Parts per million
20160724	W	8-HR RUN AVG BEGIN HOUR	7	Parts per million
20160725	W	8-HR RUN AVG BEGIN HOUR	7	Parts per million
20160726	W	8-HR RUN AVG BEGIN HOUR	7	Parts per million
20160727	W	8-HR RUN AVG BEGIN HOUR	7	Parts per million
20160728	W	8-HR RUN AVG BEGIN HOUR	7	Parts per million
20160729	W	8-HR RUN AVG BEGIN HOUR	7	Parts per million
20160730	W	8-HR RUN AVG BEGIN HOUR	7	Parts per million
20160801	W	8-HR RUN AVG BEGIN HOUR	7	Parts per million
20160802	W	8-HR RUN AVG BEGIN HOUR	7	Parts per million
20160803	W	8-HR RUN AVG BEGIN HOUR	7	Parts per million
20160804	W	8-HR RUN AVG BEGIN HOUR	7	Parts per million
20160805	W	8-HR RUN AVG BEGIN HOUR	7	Parts per million
20160806	W	8-HR RUN AVG BEGIN HOUR	7	Parts per million
20160807	W	8-HR RUN AVG BEGIN HOUR	7	Parts per million
20160808	W	8-HR RUN AVG BEGIN HOUR	7	Parts per million
20160809	W	8-HR RUN AVG BEGIN HOUR	7	Parts per million
20160810	W	8-HR RUN AVG BEGIN HOUR	7	Parts per million
20160811	W	8-HR RUN AVG BEGIN HOUR	7	Parts per million
20160812	W	8-HR RUN AVG BEGIN HOUR	7	Parts per million
20160813	W	8-HR RUN AVG BEGIN HOUR	7	Parts per million
20160814	W	8-HR RUN AVG BEGIN HOUR	7	Parts per million
20160815	W	8-HR RUN AVG BEGIN HOUR	7	Parts per million
20160816	W	8-HR RUN AVG BEGIN HOUR	7	Parts per million
20160817	W	8-HR RUN AVG BEGIN HOUR	7	Parts per million
20160818	W	8-HR RUN AVG BEGIN HOUR	7	Parts per million
20160819	W	8-HR RUN AVG BEGIN HOUR	7	Parts per million
20160820	W	8-HR RUN AVG BEGIN HOUR	7	Parts per million

0	0.02682	17	100	8	0.037
0	0.03018	17	100	11	0.038
0	0.04612	17	100	11	0.067
0	0.04635	17	100	10	0.055
0	0.03959	17	100	8	0.055
0	0.04824	17	100	11	0.057
0	0.03147	17	100	7	0.039
0	0.04206	17	100	13	0.058
0	0.04877	13	76	11	0.055
0	0.03112	17	100	11	0.038
0	0.03906	17	100	10	0.049
0	0.04247	17	100	10	0.05
0	0.04488	17	100	10	0.066
0	0.04324	17	100	11	0.054
0	0.03547	17	100	8	0.052
0	0.05653	17	100	14	0.066
0	0.04735	17	100	11	0.067
0	0.05818	17	100	10	0.074
0	0.05165	17	100	10	0.065
0	0.04629	17	100	9	0.06
0	0.04971	17	100	13	0.06
0	0.04988	17	100	10	0.063
0	0.05041	17	100	11	0.064
0	0.06806	17	100	14	0.088
0	0.04294	17	100	8	0.051
0	0.05135	17	100	12	0.066
0	0.04012	17	100	10	0.053
0	0.02925	12	71	12	0.043
0	0.03829	17	100	10	0.055
0	0.03441	17	100	11	0.048
0	0.02782	17	100	11	0.034
0	0.02829	17	100	11	0.039
0	0.03824	17	100	11	0.046
0	0.02959	17	100	10	0.039
0	0.03471	17	100	10	0.048
0	0.03212	17	100	9	0.045
0	0.02576	17	100	10	0.041
0	0.02906	17	100	9	0.046
0	0.02447	17	100	8	0.043
0	0.03159	17	100	9	0.047
0	0.02771	17	100	11	0.037
0	0.04088	17	100	10	0.058
0	0.03265	17	100	10	0.049
0	0.03541	17	100	12	0.047
0	0.03924	17	100	11	0.052
0	0.04194	17	100	11	0.058
0	0.05194	17	100	9	0.062

154	Y
148	Y
8	Y
57	Y
58	Y
47	Y
143	Y
38	Y
59	Y
149	Y
88	Y
85	Y
11	Y
63	Y
75	Y
12	Y
9	Y
5	Y
16	Y
31	Y
32	Y
24	Y
23	Y
1	Y
80	Y
13	Y
71	Y
119	N
60	Y
92	Y
167	Y
144	Y
104	Y
145	Y
93	Y
109	Y
133	Y
105	Y
120	Y
97	Y
155	Y
39	Y
89	Y
98	Y
76	Y
40	Y
26	Y

24	510	Baltimore (City)	54	44201	1
24	510	Baltimore (City)	54	44201	1
24	510	Baltimore (City)	54	44201	1
24	510	Baltimore (City)	54	44201	1
24	510	Baltimore (City)	54	44201	1
24	510	Baltimore (City)	54	44201	1
24	510	Baltimore (City)	54	44201	1
24	510	Baltimore (City)	54	44201	1
24	510	Baltimore (City)	54	44201	1
24	510	Baltimore (City)	54	44201	1
24	510	Baltimore (City)	54	44201	1
24	510	Baltimore (City)	54	44201	1
24	510	Baltimore (City)	54	44201	1
24	510	Baltimore (City)	54	44201	1
24	510	Baltimore (City)	54	44201	1
24	510	Baltimore (City)	54	44201	1
24	510	Baltimore (City)	54	44201	1
24	510	Baltimore (City)	54	44201	1
24	510	Baltimore (City)	54	44201	1
24	510	Baltimore (City)	54	44201	1
24	510	Baltimore (City)	54	44201	1
24	510	Baltimore (City)	54	44201	1
24	510	Baltimore (City)	54	44201	1
24	510	Baltimore (City)	54	44201	1
24	510	Baltimore (City)	54	44201	1
24	510	Baltimore (City)	54	44201	1
24	510	Baltimore (City)	54	44201	1
24	510	Baltimore (City)	54	44201	1
24	510	Baltimore (City)	54	44201	1
24	510	Baltimore (City)	54	44201	1
24	510	Baltimore (City)	54	44201	1
24	510	Baltimore (City)	54	44201	1
24	510	Baltimore (City)	54	44201	1
24	510	Baltimore (City)	54	44201	1
24	510	Baltimore (City)	54	44201	1
24	510	Baltimore (City)	54	44201	1
24	510	Baltimore (City)	54	44201	1
24	510	Baltimore (City)	54	44201	1
24	510	Baltimore (City)	54	44201	1
24	510	Baltimore (City)	54	44201	1
24	510	Baltimore (City)	54	44201	1

20160821	W	8-HR RUN AVG BEGIN HOUR	7	Parts per million
20160822	W	8-HR RUN AVG BEGIN HOUR	7	Parts per million
20160823	W	8-HR RUN AVG BEGIN HOUR	7	Parts per million
20160824	W	8-HR RUN AVG BEGIN HOUR	7	Parts per million
20160825	W	8-HR RUN AVG BEGIN HOUR	7	Parts per million
20160826	W	8-HR RUN AVG BEGIN HOUR	7	Parts per million
20160827	W	8-HR RUN AVG BEGIN HOUR	7	Parts per million
20160828	W	8-HR RUN AVG BEGIN HOUR	7	Parts per million
20160829	W	8-HR RUN AVG BEGIN HOUR	7	Parts per million
20160830	W	8-HR RUN AVG BEGIN HOUR	7	Parts per million
20160831	W	8-HR RUN AVG BEGIN HOUR	7	Parts per million
20160901	W	8-HR RUN AVG BEGIN HOUR	7	Parts per million
20160902	W	8-HR RUN AVG BEGIN HOUR	7	Parts per million
20160903	W	8-HR RUN AVG BEGIN HOUR	7	Parts per million
20160904	W	8-HR RUN AVG BEGIN HOUR	7	Parts per million
20160905	W	8-HR RUN AVG BEGIN HOUR	7	Parts per million
20160906	W	8-HR RUN AVG BEGIN HOUR	7	Parts per million
20160907	W	8-HR RUN AVG BEGIN HOUR	7	Parts per million
20160908	W	8-HR RUN AVG BEGIN HOUR	7	Parts per million
20160909	W	8-HR RUN AVG BEGIN HOUR	7	Parts per million
20160910	W	8-HR RUN AVG BEGIN HOUR	7	Parts per million
20160911	W	8-HR RUN AVG BEGIN HOUR	7	Parts per million
20160912	W	8-HR RUN AVG BEGIN HOUR	7	Parts per million
20160913	W	8-HR RUN AVG BEGIN HOUR	7	Parts per million
20160914	W	8-HR RUN AVG BEGIN HOUR	7	Parts per million
20160915	W	8-HR RUN AVG BEGIN HOUR	7	Parts per million
20160916	W	8-HR RUN AVG BEGIN HOUR	7	Parts per million
20160917	W	8-HR RUN AVG BEGIN HOUR	7	Parts per million
20160918	W	8-HR RUN AVG BEGIN HOUR	7	Parts per million
20160919	W	8-HR RUN AVG BEGIN HOUR	7	Parts per million
20160920	W	8-HR RUN AVG BEGIN HOUR	7	Parts per million
20160921	W	8-HR RUN AVG BEGIN HOUR	7	Parts per million
20160922	W	8-HR RUN AVG BEGIN HOUR	7	Parts per million
20160923	W	8-HR RUN AVG BEGIN HOUR	7	Parts per million
20160924	W	8-HR RUN AVG BEGIN HOUR	7	Parts per million
20160925	W	8-HR RUN AVG BEGIN HOUR	7	Parts per million
20160926	W	8-HR RUN AVG BEGIN HOUR	7	Parts per million
20160927	W	8-HR RUN AVG BEGIN HOUR	7	Parts per million
20160928	W	8-HR RUN AVG BEGIN HOUR	7	Parts per million
20160929	W	8-HR RUN AVG BEGIN HOUR	7	Parts per million
20160930	W	8-HR RUN AVG BEGIN HOUR	7	Parts per million

0	0.02471	17	100	7	0.032
0	0.02688	17	100	11	0.034
0	0.03153	17	100	11	0.046
0	0.04776	17	100	11	0.054
0	0.04412	17	100	10	0.063
0	0.035	13	76	11	0.05
0	0.04865	17	100	11	0.065
0	0.03382	17	100	11	0.041
0	0.04724	17	100	11	0.058
0	0.03559	17	100	11	0.052
0	0.05235	17	100	11	0.065
0	0.03135	17	100	10	0.042
0	0.02982	17	100	13	0.034
0	0.03441	17	100	12	0.041
0	0.02824	17	100	11	0.037
0	0.03741	17	100	12	0.043
0	0.04965	17	100	10	0.062
0	0.04541	17	100	12	0.066
0	0.04341	17	100	11	0.058
0	0.04035	17	100	11	0.056
0	0.041	17	100	10	0.055
0	0.03141	17	100	10	0.038
0	0.02794	17	100	11	0.044
0	0.03829	17	100	11	0.042
0	0.04794	17	100	11	0.067
0	0.03118	17	100	11	0.037
0	0.03047	17	100	10	0.035
0	0.03288	17	100	12	0.04
0	0.02235	17	100	9	0.031
0	0.01606	17	100	9	0.022
0	0.02247	17	100	10	0.03
0	0.04618	17	100	13	0.057
0	0.04571	17	100	10	0.065
0	0.05535	17	100	12	0.076
0	0.01712	17	100	11	0.021
0	0.02059	17	100	11	0.035
0	0.027	17	100	15	0.032
0	0.02076	17	100	11	0.035
0	0.02235	17	100	12	0.026
0	0.02182	17	100	18	0.025
0	0.019	17	100	16	0.022

180 Y
168 Y
106 Y
64 Y
25 Y
86 Y
17 Y
134 Y
41 Y
77 Y
18 Y
125 Y
169 Y
135 Y
156 Y
121 Y
27 Y
14 Y
42 Y
54 Y
61 Y
150 Y
113 Y
126 Y
10 Y
157 Y
163 Y
140 Y
184 Y
210 Y
189 Y
48 Y
19 Y
3 Y
212 Y
164 Y
181 Y
165 Y
202 Y
208 Y
211 Y

STATE CODE	COUNTY CODE	COUNTY NAME	SITE ID	PARAMETER CODE	POC	COLLECTION DATE	Years
24	15	Cecil	3	44201	1	20100501	2010
24	15	Cecil	3	44201	1	20100502	2010
24	15	Cecil	3	44201	1	20100503	2010
24	15	Cecil	3	44201	1	20100504	2010
24	15	Cecil	3	44201	1	20100505	2010
24	15	Cecil	3	44201	1	20100506	2010
24	15	Cecil	3	44201	1	20100507	2010
24	15	Cecil	3	44201	1	20100508	2010
24	15	Cecil	3	44201	1	20100509	2010
24	15	Cecil	3	44201	1	20100510	2010
24	15	Cecil	3	44201	1	20100511	2010
24	15	Cecil	3	44201	1	20100512	2010
24	15	Cecil	3	44201	1	20100513	2010
24	15	Cecil	3	44201	1	20100514	2010
24	15	Cecil	3	44201	1	20100517	2010
24	15	Cecil	3	44201	1	20100518	2010
24	15	Cecil	3	44201	1	20100519	2010
24	15	Cecil	3	44201	1	20100520	2010
24	15	Cecil	3	44201	1	20100521	2010
24	15	Cecil	3	44201	1	20100524	2010
24	15	Cecil	3	44201	1	20100525	2010
24	15	Cecil	3	44201	1	20100527	2010
24	15	Cecil	3	44201	1	20100528	2010
24	15	Cecil	3	44201	1	20100529	2010
24	15	Cecil	3	44201	1	20100530	2010
24	15	Cecil	3	44201	1	20100531	2010
24	15	Cecil	3	44201	1	20100601	2010
24	15	Cecil	3	44201	1	20100602	2010
24	15	Cecil	3	44201	1	20100603	2010
24	15	Cecil	3	44201	1	20100604	2010
24	15	Cecil	3	44201	1	20100605	2010
24	15	Cecil	3	44201	1	20100606	2010
24	15	Cecil	3	44201	1	20100607	2010
24	15	Cecil	3	44201	1	20100608	2010
24	15	Cecil	3	44201	1	20100609	2010
24	15	Cecil	3	44201	1	20100610	2010
24	15	Cecil	3	44201	1	20100611	2010
24	15	Cecil	3	44201	1	20100612	2010
24	15	Cecil	3	44201	1	20100613	2010
24	15	Cecil	3	44201	1	20100614	2010
24	15	Cecil	3	44201	1	20100615	2010
24	15	Cecil	3	44201	1	20100616	2010
24	15	Cecil	3	44201	1	20100617	2010
24	15	Cecil	3	44201	1	20100618	2010
24	15	Cecil	3	44201	1	20100619	2010
24	15	Cecil	3	44201	1	20100620	2010

Days	DURATION DESC	UNIT CODE	UNIT DESC	EDT ID	ARITHMETIC MEAN
0501	8-HR RUN AVG BEGIN HOUR	7	Parts per million	0	0.05882
0502	8-HR RUN AVG BEGIN HOUR	7	Parts per million	0	0.03406
0503	8-HR RUN AVG BEGIN HOUR	7	Parts per million	0	0.03476
0504	8-HR RUN AVG BEGIN HOUR	7	Parts per million	0	0.04541
0505	8-HR RUN AVG BEGIN HOUR	7	Parts per million	0	0.05306
0506	8-HR RUN AVG BEGIN HOUR	7	Parts per million	0	0.04724
0507	8-HR RUN AVG BEGIN HOUR	7	Parts per million	0	0.04041
0508	8-HR RUN AVG BEGIN HOUR	7	Parts per million	0	0.03788
0509	8-HR RUN AVG BEGIN HOUR	7	Parts per million	0	0.03865
0510	8-HR RUN AVG BEGIN HOUR	7	Parts per million	0	0.039
0511	8-HR RUN AVG BEGIN HOUR	7	Parts per million	0	0.03938
0512	8-HR RUN AVG BEGIN HOUR	7	Parts per million	0	0.02953
0513	8-HR RUN AVG BEGIN HOUR	7	Parts per million	0	0.04371
0514	8-HR RUN AVG BEGIN HOUR	7	Parts per million	0	0.03233
0517	8-HR RUN AVG BEGIN HOUR	7	Parts per million	0	0.03662
0518	8-HR RUN AVG BEGIN HOUR	7	Parts per million	0	0.03265
0519	8-HR RUN AVG BEGIN HOUR	7	Parts per million	0	0.02712
0520	8-HR RUN AVG BEGIN HOUR	7	Parts per million	0	0.05347
0521	8-HR RUN AVG BEGIN HOUR	7	Parts per million	0	0.05933
0524	8-HR RUN AVG BEGIN HOUR	7	Parts per million	0	0.01819
0525	8-HR RUN AVG BEGIN HOUR	7	Parts per million	0	0.03347
0527	8-HR RUN AVG BEGIN HOUR	7	Parts per million	0	0.04635
0528	8-HR RUN AVG BEGIN HOUR	7	Parts per million	0	0.03135
0529	8-HR RUN AVG BEGIN HOUR	7	Parts per million	0	0.04306
0530	8-HR RUN AVG BEGIN HOUR	7	Parts per million	0	0.05006
0531	8-HR RUN AVG BEGIN HOUR	7	Parts per million	0	0.04412
0601	8-HR RUN AVG BEGIN HOUR	7	Parts per million	0	0.03976
0602	8-HR RUN AVG BEGIN HOUR	7	Parts per million	0	0.06188
0603	8-HR RUN AVG BEGIN HOUR	7	Parts per million	0	0.04712
0604	8-HR RUN AVG BEGIN HOUR	7	Parts per million	0	0.04382
0605	8-HR RUN AVG BEGIN HOUR	7	Parts per million	0	0.04082
0606	8-HR RUN AVG BEGIN HOUR	7	Parts per million	0	0.03747
0607	8-HR RUN AVG BEGIN HOUR	7	Parts per million	0	0.03576
0608	8-HR RUN AVG BEGIN HOUR	7	Parts per million	0	0.025
0609	8-HR RUN AVG BEGIN HOUR	7	Parts per million	0	0.02017
0610	8-HR RUN AVG BEGIN HOUR	7	Parts per million	0	0.04559
0611	8-HR RUN AVG BEGIN HOUR	7	Parts per million	0	0.04612
0612	8-HR RUN AVG BEGIN HOUR	7	Parts per million	0	0.04876
0613	8-HR RUN AVG BEGIN HOUR	7	Parts per million	0	0.03476
0614	8-HR RUN AVG BEGIN HOUR	7	Parts per million	0	0.03582
0615	8-HR RUN AVG BEGIN HOUR	7	Parts per million	0	0.03982
0616	8-HR RUN AVG BEGIN HOUR	7	Parts per million	0	0.03271
0617	8-HR RUN AVG BEGIN HOUR	7	Parts per million	0	0.03935
0618	8-HR RUN AVG BEGIN HOUR	7	Parts per million	0	0.05412
0619	8-HR RUN AVG BEGIN HOUR	7	Parts per million	0	0.05371
0620	8-HR RUN AVG BEGIN HOUR	7	Parts per million	0	0.04829

NUM DAILY OBS	PCT DAILY OBS	MAX HOUR	MAX VALUE	RANKING NUMBER	DAILY CRITERIA IND
17	100	11	0.078	6	Y
17	100	10	0.049	100	Y
17	100	12	0.042	134	Y
17	100	9	0.058	56	Y
17	100	12	0.064	36	Y
17	100	11	0.059	52	Y
17	100	11	0.046	118	Y
17	100	7	0.048	104	Y
17	100	8	0.04	145	Y
17	100	10	0.046	119	Y
13	76	20	0.043	131	Y
17	100	14	0.031	177	Y
17	100	11	0.049	101	Y
3	18	9	0.034	168	N
13	76	21	0.042	135	Y
17	100	7	0.038	155	Y
17	100	9	0.033	170	Y
17	100	13	0.06	48	Y
3	18	9	0.063	41	N
16	94	8	0.022	202	Y
17	100	12	0.048	105	Y
17	100	9	0.072	19	Y
17	100	9	0.039	149	Y
17	100	13	0.054	71	Y
17	100	17	0.056	62	Y
17	100	9	0.054	72	Y
17	100	12	0.051	87	Y
17	100	13	0.079	5	Y
17	100	12	0.057	57	Y
17	100	8	0.057	58	Y
17	100	10	0.048	106	Y
17	100	8	0.042	136	Y
17	100	11	0.042	137	Y
10	59	14	0.034	169	N
6	35	15	0.022	203	N
17	100	12	0.056	63	Y
17	100	12	0.054	73	Y
17	100	12	0.061	44	Y
17	100	9	0.042	138	Y
17	100	9	0.048	107	Y
17	100	10	0.051	88	Y
17	100	10	0.039	150	Y
17	100	11	0.048	108	Y
17	100	12	0.072	20	Y
17	100	10	0.068	30	Y
17	100	9	0.059	53	Y

Max of MAX VALUE	Column Labels							
Row Labels	2010	2011	2012	2013	2014	2015	2016	Grand Total
0331		0.026		0.028	0.042	0.033	0.034	0.042
0401		0.041	0.046	0.051	0.049	0.046	0.046	0.051
0402		0.048	0.052	0.048	0.044	0.055	0.042	0.055
0403		0.051	0.053	0.052	0.045	0.037	0.045	0.053
0404		0.056	0.058	0.048	0.046	0.042	0.037	0.058
0405		0.037	0.042	0.056	0.045	0.05	0.043	0.056
0406		0.049	0.053	0.05	0.053	0.054	0.05	0.054
0407		0.032	0.052	0.058	0.039	0.042	0.041	0.058
0408		0.041		0.059	0.048	0.036	0.043	0.059
0409		0.048		0.061	0.057	0.034	0.04	0.061
0410		0.039		0.06	0.062	0.029	0.045	0.062
0411		0.045	0.035	0.047	0.05	0.049	0.051	0.051
0412		0.038	0.039	0.03	0.045	0.054	0.046	0.054
0413		0.029	0.05	0.046	0.05	0.055	0.044	0.055
0414		0.052	0.062		0.048	0.033	0.048	0.062
0415		0.044	0.075	0.046	0.039	0.052	0.054	0.075
0416		0.047	0.063	0.05	0.046	0.055	0.053	0.063
0417		0.048	0.05	0.044	0.05	0.05	0.06	0.06
0418		0.045	0.038	0.041	0.047	0.065	0.064	0.065
0419		0.019	0.056	0.036	0.056	0.047	0.059	0.059
0420		0.054	0.051	0.047	0.051	0.048	0.054	0.054
0421		0.049	0.055	0.051	0.059	0.047	0.059	0.059
0422		0.04	0.031	0.042	0.057	0.048	0.054	0.057
0423		0.034	0.035	0.032	0.038	0.04	0.044	0.044
0424		0.048	0.056	0.049	0.053	0.049	0.05	0.056
0425		0.048	0.055	0.055	0.055	0.045	0.06	0.06
0426		0.032	0.044	0.059	0.055	0.048	0.058	0.059
0427		0.028	0.041	0.064	0.049	0.044	0.025	0.064
0428		0.044	0.049	0.068	0.048	0.048	0.037	0.068
0429		0.045	0.061	0.053	0.038	0.056	0.037	0.061
0430		0.037	0.053	0.055	0.036	0.049	0.043	0.055
0501	0.078	0.037	0.057	0.054	0.056	0.032	0.037	0.078
0502	0.049	0.044	0.031	0.048	0.049	0.05	0.031	0.05
0503	0.042	0.052	0.037	0.048	0.052	0.064	0.025	0.064
0504	0.058	0.032	0.041	0.049	0.045	0.065	0.027	0.065
0505	0.064	0.047	0.048	0.056	0.047	0.064	0.029	0.064
0506	0.059	0.058	0.042	0.038	0.058	0.059	0.025	0.059
0507	0.046	0.05	0.038	0.03	0.04	0.066	0.028	0.066
0508	0.048	0.051	0.049	0.049	0.052	0.065	0.042	0.065
0509	0.04	0.044	0.051	0.046	0.049	0.035	0.04	0.051
0510	0.046	0.051	0.046	0.06	0.044	0.033	0.034	0.06
0511	0.043	0.05	0.052	0.047	0.064	0.025	0.032	0.064
0512	0.031	0.058	0.075	0.045	0.057	0.056	0.045	0.075
0513	0.049	0.042	0.07	0.044	0.049	0.033	0.034	0.07

24	15 Cecil	3	44201	1	20100621 2010
24	15 Cecil	3	44201	1	20100622 2010
24	15 Cecil	3	44201	1	20100623 2010
24	15 Cecil	3	44201	1	20100624 2010
24	15 Cecil	3	44201	1	20100625 2010
24	15 Cecil	3	44201	1	20100626 2010
24	15 Cecil	3	44201	1	20100627 2010
24	15 Cecil	3	44201	1	20100628 2010
24	15 Cecil	3	44201	1	20100629 2010
24	15 Cecil	3	44201	1	20100630 2010
24	15 Cecil	3	44201	1	20100701 2010
24	15 Cecil	3	44201	1	20100702 2010
24	15 Cecil	3	44201	1	20100703 2010
24	15 Cecil	3	44201	1	20100704 2010
24	15 Cecil	3	44201	1	20100705 2010
24	15 Cecil	3	44201	1	20100706 2010
24	15 Cecil	3	44201	1	20100707 2010
24	15 Cecil	3	44201	1	20100708 2010
24	15 Cecil	3	44201	1	20100709 2010
24	15 Cecil	3	44201	1	20100710 2010
24	15 Cecil	3	44201	1	20100711 2010
24	15 Cecil	3	44201	1	20100712 2010
24	15 Cecil	3	44201	1	20100713 2010
24	15 Cecil	3	44201	1	20100714 2010
24	15 Cecil	3	44201	1	20100715 2010
24	15 Cecil	3	44201	1	20100716 2010
24	15 Cecil	3	44201	1	20100717 2010
24	15 Cecil	3	44201	1	20100718 2010
24	15 Cecil	3	44201	1	20100719 2010
24	15 Cecil	3	44201	1	20100720 2010
24	15 Cecil	3	44201	1	20100721 2010
24	15 Cecil	3	44201	1	20100722 2010
24	15 Cecil	3	44201	1	20100723 2010
24	15 Cecil	3	44201	1	20100724 2010
24	15 Cecil	3	44201	1	20100725 2010
24	15 Cecil	3	44201	1	20100726 2010
24	15 Cecil	3	44201	1	20100727 2010
24	15 Cecil	3	44201	1	20100728 2010
24	15 Cecil	3	44201	1	20100729 2010
24	15 Cecil	3	44201	1	20100730 2010
24	15 Cecil	3	44201	1	20100731 2010
24	15 Cecil	3	44201	1	20100801 2010
24	15 Cecil	3	44201	1	20100802 2010
24	15 Cecil	3	44201	1	20100803 2010
24	15 Cecil	3	44201	1	20100804 2010
24	15 Cecil	3	44201	1	20100805 2010
24	15 Cecil	3	44201	1	20100806 2010

0621	8-HR RUN AVG BEGIN HOUR	7	Parts per million	0	0.05035
0622	8-HR RUN AVG BEGIN HOUR	7	Parts per million	0	0.05056
0623	8-HR RUN AVG BEGIN HOUR	7	Parts per million	0	0.05335
0624	8-HR RUN AVG BEGIN HOUR	7	Parts per million	0	0.04388
0625	8-HR RUN AVG BEGIN HOUR	7	Parts per million	0	0.05235
0626	8-HR RUN AVG BEGIN HOUR	7	Parts per million	0	0.06512
0627	8-HR RUN AVG BEGIN HOUR	7	Parts per million	0	0.05576
0628	8-HR RUN AVG BEGIN HOUR	7	Parts per million	0	0.03729
0629	8-HR RUN AVG BEGIN HOUR	7	Parts per million	0	0.04229
0630	8-HR RUN AVG BEGIN HOUR	7	Parts per million	0	0.03676
0701	8-HR RUN AVG BEGIN HOUR	7	Parts per million	0	0.03024
0702	8-HR RUN AVG BEGIN HOUR	7	Parts per million	0	0.03524
0703	8-HR RUN AVG BEGIN HOUR	7	Parts per million	0	0.05688
0704	8-HR RUN AVG BEGIN HOUR	7	Parts per million	0	0.06088
0705	8-HR RUN AVG BEGIN HOUR	7	Parts per million	0	0.07
0706	8-HR RUN AVG BEGIN HOUR	7	Parts per million	0	0.06518
0707	8-HR RUN AVG BEGIN HOUR	7	Parts per million	0	0.06159
0708	8-HR RUN AVG BEGIN HOUR	7	Parts per million	0	0.03435
0709	8-HR RUN AVG BEGIN HOUR	7	Parts per million	0	0.02294
0710	8-HR RUN AVG BEGIN HOUR	7	Parts per million	0	0.02571
0711	8-HR RUN AVG BEGIN HOUR	7	Parts per million	0	0.04606
0712	8-HR RUN AVG BEGIN HOUR	7	Parts per million	0	0.03424
0713	8-HR RUN AVG BEGIN HOUR	7	Parts per million	0	0.04406
0714	8-HR RUN AVG BEGIN HOUR	7	Parts per million	0	0.02924
0715	8-HR RUN AVG BEGIN HOUR	7	Parts per million	0	0.04294
0716	8-HR RUN AVG BEGIN HOUR	7	Parts per million	0	0.05735
0717	8-HR RUN AVG BEGIN HOUR	7	Parts per million	0	0.06006
0718	8-HR RUN AVG BEGIN HOUR	7	Parts per million	0	0.04806
0719	8-HR RUN AVG BEGIN HOUR	7	Parts per million	0	0.04829
0720	8-HR RUN AVG BEGIN HOUR	7	Parts per million	0	0.03729
0721	8-HR RUN AVG BEGIN HOUR	7	Parts per million	0	0.043
0722	8-HR RUN AVG BEGIN HOUR	7	Parts per million	0	0.04335
0723	8-HR RUN AVG BEGIN HOUR	7	Parts per million	0	0.06382
0724	8-HR RUN AVG BEGIN HOUR	7	Parts per million	0	0.04594
0725	8-HR RUN AVG BEGIN HOUR	7	Parts per million	0	0.03371
0726	8-HR RUN AVG BEGIN HOUR	7	Parts per million	0	0.03071
0727	8-HR RUN AVG BEGIN HOUR	7	Parts per million	0	0.04106
0728	8-HR RUN AVG BEGIN HOUR	7	Parts per million	0	0.05265
0729	8-HR RUN AVG BEGIN HOUR	7	Parts per million	0	0.03924
0730	8-HR RUN AVG BEGIN HOUR	7	Parts per million	0	0.02988
0731	8-HR RUN AVG BEGIN HOUR	7	Parts per million	0	0.04629
0801	8-HR RUN AVG BEGIN HOUR	7	Parts per million	0	0.04047
0802	8-HR RUN AVG BEGIN HOUR	7	Parts per million	0	0.03653
0803	8-HR RUN AVG BEGIN HOUR	7	Parts per million	0	0.03312
0804	8-HR RUN AVG BEGIN HOUR	7	Parts per million	0	0.052
0805	8-HR RUN AVG BEGIN HOUR	7	Parts per million	0	0.03818
0806	8-HR RUN AVG BEGIN HOUR	7	Parts per million	0	0.03647

17	100	12	0.061	45	Y
9	53	10	0.077	8	Y
17	100	10	0.067	33	Y
17	100	8	0.052	82	Y
17	100	13	0.064	37	Y
17	100	11	0.085	3	Y
17	100	10	0.07	23	Y
17	100	8	0.053	77	Y
17	100	9	0.054	74	Y
17	100	12	0.047	112	Y
17	100	10	0.037	158	Y
17	100	14	0.041	140	Y
17	100	14	0.072	21	Y
17	100	13	0.075	12	Y
17	100	12	0.077	9	Y
17	100	14	0.075	13	Y
17	100	12	0.078	7	Y
17	100	8	0.045	123	Y
17	100	8	0.035	165	Y
17	100	11	0.032	173	Y
17	100	11	0.051	89	Y
17	100	9	0.051	90	Y
17	100	12	0.061	46	Y
17	100	13	0.035	166	Y
17	100	12	0.054	75	Y
17	100	10	0.088	2	Y
17	100	11	0.074	15	Y
17	100	9	0.057	59	Y
17	100	10	0.073	16	Y
17	100	14	0.046	120	Y
17	100	10	0.048	109	Y
17	100	11	0.057	60	Y
17	100	11	0.09	1	Y
17	100	11	0.056	64	Y
17	100	8	0.05	96	Y
17	100	10	0.039	151	Y
17	100	11	0.055	67	Y
17	100	11	0.077	10	Y
17	100	10	0.05	97	Y
17	100	11	0.045	124	Y
17	100	11	0.055	68	Y
17	100	9	0.052	83	Y
17	100	9	0.045	125	Y
17	100	10	0.041	141	Y
17	100	12	0.07	24	Y
17	100	11	0.053	78	Y
17	100	9	0.051	91	Y

0514	0.034	0.032	0.044	0.05	0.028	0.057	0.05	0.057
0515		0.047	0.05	0.053	0.028	0.062	0.041	0.062
0516		0.053	0.074	0.061	0.033	0.062	0.046	0.074
0517	0.042	0.046	0.055	0.056	0.047	0.04	0.039	0.056
0518	0.038	0.042	0.059	0.05	0.049	0.048	0.039	0.059
0519	0.033	0.038	0.068	0.036	0.058	0.051	0.052	0.068
0520	0.06	0.036	0.053	0.049	0.061	0.038	0.054	0.061
0521	0.063	0.044	0.033	0.047	0.044	0.035	0.04	0.063
0522		0.051	0.039	0.052	0.053	0.059	0.042	0.059
0523		0.054	0.043	0.04	0.048	0.056	0.047	0.056
0524	0.022	0.048	0.056	0.027	0.041	0.068	0.058	0.068
0525	0.048	0.066	0.039	0.037	0.056	0.057	0.083	0.083
0526		0.063	0.043	0.042	0.065	0.058	0.076	0.076
0527	0.072	0.054	0.04	0.051	0.061	0.04	0.069	0.072
0528	0.039	0.04	0.063	0.028	0.03	0.058	0.06	0.063
0529	0.054	0.046	0.056	0.08	0.019	0.06	0.04	0.08
0530	0.056	0.063	0.053	0.072	0.042	0.042	0.044	0.072
0531	0.054	0.065	0.067	0.063	0.044	0.043	0.062	0.067
0601	0.051	0.092	0.064	0.056	0.05	0.036	0.069	0.092
0602	0.079	0.057	0.05	0.04	0.056	0.011	0.043	0.079
0603	0.057	0.05	0.057	0.04	0.057	0.03	0.035	0.057
0604	0.057	0.055	0.036	0.052	0.059	0.036	0.04	0.059
0605	0.048	0.054	0.037	0.06	0.047	0.031	0.035	0.06
0606	0.042	0.059	0.042	0.051	0.032	0.051	0.057	0.059
0607	0.042	0.089	0.052	0.021	0.045	0.042	0.056	0.089
0608	0.034	0.094	0.053	0.042	0.056	0.052	0.037	0.094
0609	0.022	0.096	0.073	0.054	0.05	0.061	0.05	0.096
0610	0.056	0.076	0.087	0.025	0.046	0.062	0.046	0.087
0611	0.054	0.055	0.064	0.048	0.022	0.1	0.071	0.1
0612	0.061	0.058	0.036	0.057	0.022	0.06	0.055	0.061
0613	0.042	0.039	0.047	0.053	0.041	0.049	0.043	0.053
0614	0.048	0.041	0.058	0.042	0.041	0.049	0.051	0.058
0615	0.051	0.045	0.059	0.052	0.047	0.043	0.057	0.059
0616	0.039	0.043	0.062	0.053	0.063	0.042	0.033	0.063
0617	0.048	0.048	0.051	0.057	0.071	0.049	0.066	0.071
0618	0.072	0.065	0.036	0.036	0.063	0.028	0.058	0.072
0619	0.068	0.05	0.049	0.043	0.038	0.048	0.058	0.068
0620	0.059	0.05	0.082	0.055	0.051	0.046	0.08	0.082
0621	0.061	0.055	0.087	0.066	0.038	0.039	0.048	0.087
0622	0.077	0.056	0.074	0.057	0.062	0.062	0.058	0.077
0623	0.067	0.041	0.057	0.029	0.047	0.052	0.059	0.067
0624	0.052	0.056	0.065	0.058	0.048	0.047	0.05	0.065
0625	0.064	0.045	0.058	0.063	0.041	0.043	0.07	0.07
0626	0.085	0.043	0.041	0.076	0.047	0.06	0.056	0.085
0627	0.07	0.044	0.045	0.051	0.042	0.038	0.046	0.07
0628	0.053	0.052	0.084	0.053	0.057	0.042	0.042	0.084
0629	0.054	0.055	0.094	0.07	0.054	0.053	0.048	0.094

24	15 Cecil	3	44201	1	20100807 2010
24	15 Cecil	3	44201	1	20100808 2010
24	15 Cecil	3	44201	1	20100809 2010
24	15 Cecil	3	44201	1	20100810 2010
24	15 Cecil	3	44201	1	20100811 2010
24	15 Cecil	3	44201	1	20100812 2010
24	15 Cecil	3	44201	1	20100813 2010
24	15 Cecil	3	44201	1	20100814 2010
24	15 Cecil	3	44201	1	20100815 2010
24	15 Cecil	3	44201	1	20100816 2010
24	15 Cecil	3	44201	1	20100817 2010
24	15 Cecil	3	44201	1	20100818 2010
24	15 Cecil	3	44201	1	20100819 2010
24	15 Cecil	3	44201	1	20100820 2010
24	15 Cecil	3	44201	1	20100821 2010
24	15 Cecil	3	44201	1	20100822 2010
24	15 Cecil	3	44201	1	20100823 2010
24	15 Cecil	3	44201	1	20100824 2010
24	15 Cecil	3	44201	1	20100825 2010
24	15 Cecil	3	44201	1	20100826 2010
24	15 Cecil	3	44201	1	20100827 2010
24	15 Cecil	3	44201	1	20100828 2010
24	15 Cecil	3	44201	1	20100829 2010
24	15 Cecil	3	44201	1	20100830 2010
24	15 Cecil	3	44201	1	20100831 2010
24	15 Cecil	3	44201	1	20100901 2010
24	15 Cecil	3	44201	1	20100902 2010
24	15 Cecil	3	44201	1	20100903 2010
24	15 Cecil	3	44201	1	20100904 2010
24	15 Cecil	3	44201	1	20100905 2010
24	15 Cecil	3	44201	1	20100906 2010
24	15 Cecil	3	44201	1	20100907 2010
24	15 Cecil	3	44201	1	20100908 2010
24	15 Cecil	3	44201	1	20100909 2010
24	15 Cecil	3	44201	1	20100910 2010
24	15 Cecil	3	44201	1	20100911 2010
24	15 Cecil	3	44201	1	20100912 2010
24	15 Cecil	3	44201	1	20100913 2010
24	15 Cecil	3	44201	1	20100914 2010
24	15 Cecil	3	44201	1	20100915 2010
24	15 Cecil	3	44201	1	20100916 2010
24	15 Cecil	3	44201	1	20100917 2010
24	15 Cecil	3	44201	1	20100918 2010
24	15 Cecil	3	44201	1	20100919 2010
24	15 Cecil	3	44201	1	20100920 2010
24	15 Cecil	3	44201	1	20100921 2010
24	15 Cecil	3	44201	1	20100922 2010

0807	8-HR RUN AVG BEGIN HOUR	7	Parts per million	0	0.04018
0808	8-HR RUN AVG BEGIN HOUR	7	Parts per million	0	0.04494
0809	8-HR RUN AVG BEGIN HOUR	7	Parts per million	0	0.04906
0810	8-HR RUN AVG BEGIN HOUR	7	Parts per million	0	0.069
0811	8-HR RUN AVG BEGIN HOUR	7	Parts per million	0	0.05335
0812	8-HR RUN AVG BEGIN HOUR	7	Parts per million	0	0.03135
0813	8-HR RUN AVG BEGIN HOUR	7	Parts per million	0	0.02241
0814	8-HR RUN AVG BEGIN HOUR	7	Parts per million	0	0.02582
0815	8-HR RUN AVG BEGIN HOUR	7	Parts per million	0	0.02129
0816	8-HR RUN AVG BEGIN HOUR	7	Parts per million	0	0.04394
0817	8-HR RUN AVG BEGIN HOUR	7	Parts per million	0	0.05329
0818	8-HR RUN AVG BEGIN HOUR	7	Parts per million	0	0.036
0819	8-HR RUN AVG BEGIN HOUR	7	Parts per million	0	0.06188
0820	8-HR RUN AVG BEGIN HOUR	7	Parts per million	0	0.046
0821	8-HR RUN AVG BEGIN HOUR	7	Parts per million	0	0.05359
0822	8-HR RUN AVG BEGIN HOUR	7	Parts per million	0	0.03465
0823	8-HR RUN AVG BEGIN HOUR	7	Parts per million	0	0.03282
0824	8-HR RUN AVG BEGIN HOUR	7	Parts per million	0	0.022
0825	8-HR RUN AVG BEGIN HOUR	7	Parts per million	0	0.02512
0826	8-HR RUN AVG BEGIN HOUR	7	Parts per million	0	0.03541
0827	8-HR RUN AVG BEGIN HOUR	7	Parts per million	0	0.035
0828	8-HR RUN AVG BEGIN HOUR	7	Parts per million	0	0.04318
0829	8-HR RUN AVG BEGIN HOUR	7	Parts per million	0	0.064
0830	8-HR RUN AVG BEGIN HOUR	7	Parts per million	0	0.05753
0831	8-HR RUN AVG BEGIN HOUR	7	Parts per million	0	0.06082
0901	8-HR RUN AVG BEGIN HOUR	7	Parts per million	0	0.06271
0902	8-HR RUN AVG BEGIN HOUR	7	Parts per million	0	0.05024
0903	8-HR RUN AVG BEGIN HOUR	7	Parts per million	0	0.05235
0904	8-HR RUN AVG BEGIN HOUR	7	Parts per million	0	0.02965
0905	8-HR RUN AVG BEGIN HOUR	7	Parts per million	0	0.03647
0906	8-HR RUN AVG BEGIN HOUR	7	Parts per million	0	0.04247
0907	8-HR RUN AVG BEGIN HOUR	7	Parts per million	0	0.056
0908	8-HR RUN AVG BEGIN HOUR	7	Parts per million	0	0.04406
0909	8-HR RUN AVG BEGIN HOUR	7	Parts per million	0	0.02641
0910	8-HR RUN AVG BEGIN HOUR	7	Parts per million	0	0.02106
0911	8-HR RUN AVG BEGIN HOUR	7	Parts per million	0	0.03265
0912	8-HR RUN AVG BEGIN HOUR	7	Parts per million	0	0.02129
0913	8-HR RUN AVG BEGIN HOUR	7	Parts per million	0	0.038
0914	8-HR RUN AVG BEGIN HOUR	7	Parts per million	0	0.03306
0915	8-HR RUN AVG BEGIN HOUR	7	Parts per million	0	0.03771
0916	8-HR RUN AVG BEGIN HOUR	7	Parts per million	0	0.03635
0917	8-HR RUN AVG BEGIN HOUR	7	Parts per million	0	0.03147
0918	8-HR RUN AVG BEGIN HOUR	7	Parts per million	0	0.02929
0919	8-HR RUN AVG BEGIN HOUR	7	Parts per million	0	0.05171
0920	8-HR RUN AVG BEGIN HOUR	7	Parts per million	0	0.028
0921	8-HR RUN AVG BEGIN HOUR	7	Parts per million	0	0.03406
0922	8-HR RUN AVG BEGIN HOUR	7	Parts per million	0	0.04818

17	100	11	0.053	79	Y
17	100	11	0.059	54	Y
17	100	10	0.06	49	Y
17	100	12	0.082	4	Y
17	100	11	0.064	38	Y
17	100	9	0.043	132	Y
17	100	11	0.029	183	Y
17	100	10	0.033	171	Y
17	100	9	0.027	190	Y
17	100	13	0.056	65	Y
17	100	11	0.064	39	Y
17	100	11	0.045	126	Y
17	100	10	0.069	28	Y
17	100	9	0.06	50	Y
17	100	10	0.059	55	Y
17	100	14	0.04	146	Y
17	100	8	0.045	127	Y
11	65	7	0.026	195	N
17	100	11	0.029	184	Y
17	100	11	0.047	113	Y
17	100	11	0.047	114	Y
17	100	10	0.052	84	Y
17	100	13	0.075	14	Y
17	100	10	0.073	17	Y
17	100	13	0.07	25	Y
17	100	11	0.071	22	Y
17	100	10	0.073	18	Y
17	100	14	0.068	31	Y
17	100	7	0.036	163	Y
17	100	10	0.045	128	Y
17	100	10	0.051	92	Y
17	100	10	0.068	32	Y
17	100	10	0.056	66	Y
17	100	11	0.032	174	Y
17	100	12	0.025	197	Y
17	100	11	0.039	152	Y
17	100	9	0.027	191	Y
17	100	12	0.052	85	Y
17	100	10	0.043	133	Y
17	100	11	0.049	102	Y
17	100	9	0.051	93	Y
17	100	10	0.042	139	Y
17	100	10	0.041	142	Y
17	100	12	0.063	42	Y
12	71	12	0.036	164	N
17	100	11	0.041	143	Y
17	100	11	0.07	26	Y

0630	0.047	0.059	0.076	0.044	0.048	0.049	0.059	0.076
0701	0.037	0.066	0.073	0.026	0.049	0.063	0.052	0.073
0702	0.041	0.068	0.05	0.029	0.054	0.033	0.036	0.068
0703	0.072	0.072	0.058	0.026	0.047	0.061	0.038	0.072
0704	0.075	0.05	0.079	0.025	0.035	0.048	0.04	0.079
0705	0.077	0.057	0.068	0.03	0.043	0.056	0.047	0.077
0706	0.075	0.073	0.071	0.052	0.055		0.056	0.075
0707	0.078	0.068	0.079	0.045	0.067		0.056	0.079
0708	0.045	0.048	0.056	0.042	0.074		0.058	0.074
0709	0.035	0.055	0.07	0.057			0.043	0.07
0710	0.032	0.065	0.051	0.058	0.065		0.042	0.065
0711	0.051	0.068	0.059	0.052	0.079		0.047	0.079
0712	0.051	0.065	0.062	0.037	0.056		0.053	0.065
0713	0.061	0.049	0.071	0.035	0.046		0.037	0.071
0714	0.035	0.048	0.058	0.021	0.048		0.059	0.059
0715	0.054	0.069	0.054	0.054	0.041		0.052	0.069
0716	0.088	0.051	0.067	0.054	0.049		0.052	0.088
0717	0.074	0.055	0.088	0.067	0.047		0.061	0.088
0718	0.057	0.086	0.072	0.061	0.043		0.063	0.086
0719	0.073	0.068	0.046	0.083	0.041		0.053	0.083
0720	0.046	0.066	0.03	0.05	0.047		0.065	0.066
0721	0.048	0.067	0.048	0.049	0.055		0.065	0.067
0722	0.057	0.088	0.046	0.049	0.043		0.087	0.088
0723	0.09	0.075	0.078	0.043	0.05		0.057	0.09
0724	0.056	0.06	0.07	0.04	0.037	0.032	0.051	0.07
0725	0.05	0.051	0.054	0.028	0.044	0.064	0.074	0.074
0726	0.039	0.071	0.083	0.049	0.05	0.066	0.064	0.083
0727	0.055	0.047	0.062	0.044	0.052	0.047	0.064	0.064
0728	0.077	0.059	0.059	0.039	0.049	0.066	0.058	0.077
0729	0.05	0.07	0.052	0.048	0.03	0.054	0.058	0.07
0730	0.045	0.048	0.058	0.049	0.052	0.057	0.043	0.058
0731	0.055	0.064	0.055	0.056	0.066	0.058	0.041	0.066
0801	0.052	0.076	0.052	0.038	0.044	0.056	0.029	0.076
0802	0.045	0.052	0.069	0.064	0.049	0.064	0.046	0.069
0803	0.041	0.039	0.066	0.036	0.037	0.07	0.056	0.07
0804	0.07	0.034	0.053	0.034	0.047	0.059	0.039	0.07
0805	0.053	0.053	0.048	0.043	0.056	0.065	0.042	0.065
0806	0.051	0.039	0.06	0.036	0.047	0.045	0.048	0.06
0807	0.053	0.051	0.063	0.035	0.04	0.079	0.038	0.079
0808	0.059	0.062	0.08	0.036	0.039	0.062	0.054	0.08
0809	0.06	0.05	0.06	0.039	0.04	0.057	0.049	0.06
0810	0.082	0.052	0.052	0.047	0.059	0.032		0.082
0811	0.064	0.046	0.059	0.051	0.042	0.045	0.055	0.064
0812	0.043	0.045	0.045	0.051	0.038	0.042	0.059	0.059
0813	0.029	0.052	0.058	0.049	0.046	0.036	0.027	0.058
0814	0.033	0.042	0.049	0.031	0.051	0.054	0.024	0.054
0815	0.027	0.036	0.057	0.041	0.046	0.067	0.025	0.067

24	15 Cecil	3	44201	1	20100923 2010
24	15 Cecil	3	44201	1	20100924 2010
24	15 Cecil	3	44201	1	20100925 2010
24	15 Cecil	3	44201	1	20100926 2010
24	15 Cecil	3	44201	1	20100927 2010
24	15 Cecil	3	44201	1	20100928 2010
24	15 Cecil	3	44201	1	20100929 2010
24	15 Cecil	3	44201	1	20100930 2010
24	15 Cecil	3	44201	1	20101001 2010
24	15 Cecil	3	44201	1	20101002 2010
24	15 Cecil	3	44201	1	20101003 2010
24	15 Cecil	3	44201	1	20101004 2010
24	15 Cecil	3	44201	1	20101005 2010
24	15 Cecil	3	44201	1	20101006 2010
24	15 Cecil	3	44201	1	20101007 2010
24	15 Cecil	3	44201	1	20101008 2010
24	15 Cecil	3	44201	1	20101009 2010
24	15 Cecil	3	44201	1	20101010 2010
24	15 Cecil	3	44201	1	20101011 2010
24	15 Cecil	3	44201	1	20101012 2010
24	15 Cecil	3	44201	1	20101013 2010
24	15 Cecil	3	44201	1	20101014 2010
24	15 Cecil	3	44201	1	20101015 2010
24	15 Cecil	3	44201	1	20101016 2010
24	15 Cecil	3	44201	1	20101017 2010
24	15 Cecil	3	44201	1	20101018 2010
24	15 Cecil	3	44201	1	20101019 2010
24	15 Cecil	3	44201	1	20101020 2010
24	15 Cecil	3	44201	1	20101021 2010
24	15 Cecil	3	44201	1	20101022 2010
24	15 Cecil	3	44201	1	20101023 2010
24	15 Cecil	3	44201	1	20101024 2010
24	15 Cecil	3	44201	1	20101025 2010
24	15 Cecil	3	44201	1	20101026 2010
24	15 Cecil	3	44201	1	20101027 2010
24	15 Cecil	3	44201	1	20101028 2010
24	15 Cecil	3	44201	1	20101029 2010
24	15 Cecil	3	44201	1	20101030 2010
24	15 Cecil	3	44201	1	20101031 2010
24	15 Cecil	3	44201	1	20110331 2011
24	15 Cecil	3	44201	1	20110401 2011
24	15 Cecil	3	44201	1	20110402 2011
24	15 Cecil	3	44201	1	20110403 2011
24	15 Cecil	3	44201	1	20110404 2011
24	15 Cecil	3	44201	1	20110405 2011
24	15 Cecil	3	44201	1	20110406 2011
24	15 Cecil	3	44201	1	20110407 2011

0923	8-HR RUN AVG BEGIN HOUR	7	Parts per million	0	0.04894
0924	8-HR RUN AVG BEGIN HOUR	7	Parts per million	0	0.06124
0925	8-HR RUN AVG BEGIN HOUR	7	Parts per million	0	0.04429
0926	8-HR RUN AVG BEGIN HOUR	7	Parts per million	0	0.02071
0927	8-HR RUN AVG BEGIN HOUR	7	Parts per million	0	0.01759
0928	8-HR RUN AVG BEGIN HOUR	7	Parts per million	0	0.02771
0929	8-HR RUN AVG BEGIN HOUR	7	Parts per million	0	0.02082
0930	8-HR RUN AVG BEGIN HOUR	7	Parts per million	0	0.01882
1001	8-HR RUN AVG BEGIN HOUR	7	Parts per million	0	0.02471
1002	8-HR RUN AVG BEGIN HOUR	7	Parts per million	0	0.02076
1003	8-HR RUN AVG BEGIN HOUR	7	Parts per million	0	0.02376
1004	8-HR RUN AVG BEGIN HOUR	7	Parts per million	0	0.01529
1005	8-HR RUN AVG BEGIN HOUR	7	Parts per million	0	0.00876
1006	8-HR RUN AVG BEGIN HOUR	7	Parts per million	0	0.01418
1007	8-HR RUN AVG BEGIN HOUR	7	Parts per million	0	0.03341
1008	8-HR RUN AVG BEGIN HOUR	7	Parts per million	0	0.04018
1009	8-HR RUN AVG BEGIN HOUR	7	Parts per million	0	0.03959
1010	8-HR RUN AVG BEGIN HOUR	7	Parts per million	0	0.03565
1011	8-HR RUN AVG BEGIN HOUR	7	Parts per million	0	0.05465
1012	8-HR RUN AVG BEGIN HOUR	7	Parts per million	0	0.03447
1013	8-HR RUN AVG BEGIN HOUR	7	Parts per million	0	0.01618
1014	8-HR RUN AVG BEGIN HOUR	7	Parts per million	0	0.02141
1015	8-HR RUN AVG BEGIN HOUR	7	Parts per million	0	0.02929
1016	8-HR RUN AVG BEGIN HOUR	7	Parts per million	0	0.02647
1017	8-HR RUN AVG BEGIN HOUR	7	Parts per million	0	0.03982
1018	8-HR RUN AVG BEGIN HOUR	7	Parts per million	0	0.02735
1019	8-HR RUN AVG BEGIN HOUR	7	Parts per million	0	0.018
1020	8-HR RUN AVG BEGIN HOUR	7	Parts per million	0	0.02112
1021	8-HR RUN AVG BEGIN HOUR	7	Parts per million	0	0.02653
1022	8-HR RUN AVG BEGIN HOUR	7	Parts per million	0	0.02524
1023	8-HR RUN AVG BEGIN HOUR	7	Parts per million	0	0.02912
1024	8-HR RUN AVG BEGIN HOUR	7	Parts per million	0	0.03876
1025	8-HR RUN AVG BEGIN HOUR	7	Parts per million	0	0.03076
1026	8-HR RUN AVG BEGIN HOUR	7	Parts per million	0	0.01976
1027	8-HR RUN AVG BEGIN HOUR	7	Parts per million	0	0.01118
1028	8-HR RUN AVG BEGIN HOUR	7	Parts per million	0	0.03
1029	8-HR RUN AVG BEGIN HOUR	7	Parts per million	0	0.023
1030	8-HR RUN AVG BEGIN HOUR	7	Parts per million	0	0.02794
1031	8-HR RUN AVG BEGIN HOUR	7	Parts per million	0	0.02958
0331	8-HR RUN AVG BEGIN HOUR	7	Parts per million	0	0.026
0401	8-HR RUN AVG BEGIN HOUR	7	Parts per million	0	0.03618
0402	8-HR RUN AVG BEGIN HOUR	7	Parts per million	0	0.04559
0403	8-HR RUN AVG BEGIN HOUR	7	Parts per million	0	0.04647
0404	8-HR RUN AVG BEGIN HOUR	7	Parts per million	0	0.051
0405	8-HR RUN AVG BEGIN HOUR	7	Parts per million	0	0.03524
0406	8-HR RUN AVG BEGIN HOUR	7	Parts per million	0	0.04165
0407	8-HR RUN AVG BEGIN HOUR	7	Parts per million	0	0.03073

17	100	12	0.06	51	Y
17	100	12	0.077	11	Y
17	100	10	0.054	76	Y
17	100	13	0.025	198	Y
17	100	12	0.019	205	Y
17	100	13	0.037	159	Y
17	100	8	0.027	192	Y
17	100	23	0.027	193	Y
17	100	9	0.028	189	Y
17	100	10	0.029	185	Y
17	100	11	0.029	186	Y
17	100	7	0.016	208	Y
17	100	7	0.011	210	Y
17	100	9	0.016	209	Y
17	100	10	0.041	144	Y
17	100	12	0.045	129	Y
17	100	11	0.051	94	Y
17	100	10	0.039	153	Y
17	100	11	0.066	34	Y
17	100	9	0.047	115	Y
17	100	9	0.027	194	Y
17	100	11	0.024	201	Y
17	100	11	0.032	175	Y
17	100	9	0.031	178	Y
17	100	11	0.047	116	Y
17	100	8	0.032	176	Y
17	100	9	0.025	199	Y
17	100	9	0.025	200	Y
17	100	10	0.033	172	Y
17	100	9	0.03	181	Y
17	100	13	0.037	160	Y
17	100	12	0.046	121	Y
17	100	10	0.035	167	Y
17	100	8	0.022	204	Y
17	100	8	0.019	206	Y
17	100	10	0.04	147	Y
17	100	14	0.026	196	Y
17	100	14	0.031	179	Y
12	71	9	0.031	180	N
2	12	22	0.026	191	N
17	100	16	0.041	131	Y
17	100	11	0.048	91	Y
17	100	10	0.051	71	Y
17	100	10	0.056	48	Y
17	100	10	0.037	150	Y
17	100	12	0.049	88	Y
15	88	9	0.032	170	Y

0816	0.056	0.038	0.061	0.056	0.069	0.062	0.026	0.069
0817	0.064	0.047	0.067	0.061	0.043	0.055	0.053	0.067
0818	0.045	0.07	0.045	0.044	0.042	0.048	0.05	0.07
0819	0.069	0.058	0.035	0.044	0.057	0.04	0.052	0.069
0820	0.06	0.068	0.05	0.056	0.056	0.029	0.062	0.068
0821	0.059	0.046	0.048	0.047	0.046	0.051	0.038	0.059
0822	0.04	0.034	0.067	0.049	0.042	0.051		0.067
0823	0.045	0.045	0.074	0.027	0.024	0.048	0.048	0.074
0824	0.026	0.051	0.086	0.041	0.035	0.051	0.054	0.086
0825	0.029	0.037	0.062	0.049	0.048	0.054	0.052	0.062
0826	0.047	0.064	0.04	0.065	0.074	0.051	0.051	0.074
0827	0.047	0.025	0.056	0.056	0.085	0.037	0.075	0.085
0828	0.052	0.033	0.049	0.034	0.042	0.045	0.047	0.052
0829	0.075	0.032	0.05	0.06	0.049	0.058	0.057	0.075
0830	0.073	0.043	0.068	0.062	0.045	0.059	0.051	0.073
0831	0.07	0.06	0.071	0.05	0.041	0.074	0.065	0.074
0901	0.071	0.063	0.063	0.05	0.04	0.067	0.041	0.071
0902	0.073	0.029	0.054	0.047	0.053	0.067	0.034	0.073
0903	0.068	0.055	0.036	0.046	0.044	0.068	0.041	0.068
0904	0.036	0.05	0.04	0.052	0.06	0.074	0.039	0.074
0905	0.045	0.037	0.038	0.048	0.042	0.052	0.046	0.052
0906	0.051	0.04	0.04	0.042	0.055	0.052	0.051	0.055
0907	0.068	0.026	0.06	0.06	0.032	0.063	0.059	0.068
0908	0.056	0.011	0.047	0.052	0.029	0.042	0.058	0.058
0909	0.032	0.027	0.037	0.032	0.031	0.052	0.054	0.054
0910	0.025	0.043	0.039	0.067	0.04	0.023	0.053	0.067
0911	0.039	0.04	0.041	0.058	0.053	0.042	0.039	0.058
0912	0.027	0.053	0.061	0.055	0.039	0.038	0.046	0.061
0913	0.052	0.068	0.057	0.029	0.016	0.026	0.048	0.068
0914	0.043	0.061	0.057	0.024		0.045	0.072	0.072
0915	0.049	0.032	0.035	0.048		0.061	0.04	0.061
0916	0.051	0.022	0.042	0.039	0.045	0.069	0.041	0.069
0917	0.042	0.015	0.052	0.033	0.045	0.074	0.036	0.074
0918	0.041	0.036	0.035	0.048	0.042	0.063	0.031	0.063
0919	0.063	0.037	0.037	0.053	0.034	0.052	0.026	0.063
0920	0.036	0.02	0.047	0.054	0.042	0.035	0.037	0.054
0921	0.041	0.026	0.05	0.045	0.043	0.03	0.057	0.057
0922	0.07	0.032	0.055	0.028	0.029	0.027	0.076	0.076
0923	0.06	0.015	0.034	0.031	0.031	0.049	0.081	0.081
0924	0.077	0.019	0.039	0.035	0.034	0.05	0.024	0.077
0925	0.054	0.037	0.053	0.035	0.02	0.033	0.035	0.054
0926	0.025	0.026	0.056	0.032	0.039	0.033	0.033	0.056
0927	0.019	0.029	0.039	0.037	0.04	0.031	0.042	0.042
0928	0.037	0.028	0.044	0.038	0.057	0.036	0.03	0.057
0929	0.027	0.041	0.027	0.039	0.027	0.029	0.027	0.041
0930	0.027	0.035	0.043	0.041	0.04	0.027	0.024	0.043
1001	0.028	0.017	0.041	0.049	0.037	0.02		0.049

24	15 Cecil	3	44201	1	20110408 2011
24	15 Cecil	3	44201	1	20110409 2011
24	15 Cecil	3	44201	1	20110410 2011
24	15 Cecil	3	44201	1	20110411 2011
24	15 Cecil	3	44201	1	20110412 2011
24	15 Cecil	3	44201	1	20110413 2011
24	15 Cecil	3	44201	1	20110414 2011
24	15 Cecil	3	44201	1	20110415 2011
24	15 Cecil	3	44201	1	20110416 2011
24	15 Cecil	3	44201	1	20110417 2011
24	15 Cecil	3	44201	1	20110418 2011
24	15 Cecil	3	44201	1	20110419 2011
24	15 Cecil	3	44201	1	20110420 2011
24	15 Cecil	3	44201	1	20110421 2011
24	15 Cecil	3	44201	1	20110422 2011
24	15 Cecil	3	44201	1	20110423 2011
24	15 Cecil	3	44201	1	20110424 2011
24	15 Cecil	3	44201	1	20110425 2011
24	15 Cecil	3	44201	1	20110426 2011
24	15 Cecil	3	44201	1	20110427 2011
24	15 Cecil	3	44201	1	20110428 2011
24	15 Cecil	3	44201	1	20110429 2011
24	15 Cecil	3	44201	1	20110430 2011
24	15 Cecil	3	44201	1	20110501 2011
24	15 Cecil	3	44201	1	20110502 2011
24	15 Cecil	3	44201	1	20110503 2011
24	15 Cecil	3	44201	1	20110504 2011
24	15 Cecil	3	44201	1	20110505 2011
24	15 Cecil	3	44201	1	20110506 2011
24	15 Cecil	3	44201	1	20110507 2011
24	15 Cecil	3	44201	1	20110508 2011
24	15 Cecil	3	44201	1	20110509 2011
24	15 Cecil	3	44201	1	20110510 2011
24	15 Cecil	3	44201	1	20110511 2011
24	15 Cecil	3	44201	1	20110512 2011
24	15 Cecil	3	44201	1	20110513 2011
24	15 Cecil	3	44201	1	20110514 2011
24	15 Cecil	3	44201	1	20110515 2011
24	15 Cecil	3	44201	1	20110516 2011
24	15 Cecil	3	44201	1	20110517 2011
24	15 Cecil	3	44201	1	20110518 2011
24	15 Cecil	3	44201	1	20110519 2011
24	15 Cecil	3	44201	1	20110520 2011
24	15 Cecil	3	44201	1	20110521 2011
24	15 Cecil	3	44201	1	20110522 2011
24	15 Cecil	3	44201	1	20110523 2011
24	15 Cecil	3	44201	1	20110524 2011

0408	8-HR RUN AVG BEGIN HOUR	7	Parts per million	0	0.0361
0409	8-HR RUN AVG BEGIN HOUR	7	Parts per million	0	0.04241
0410	8-HR RUN AVG BEGIN HOUR	7	Parts per million	0	0.03206
0411	8-HR RUN AVG BEGIN HOUR	7	Parts per million	0	0.03971
0412	8-HR RUN AVG BEGIN HOUR	7	Parts per million	0	0.03153
0413	8-HR RUN AVG BEGIN HOUR	7	Parts per million	0	0.02659
0414	8-HR RUN AVG BEGIN HOUR	7	Parts per million	0	0.04671
0415	8-HR RUN AVG BEGIN HOUR	7	Parts per million	0	0.03876
0416	8-HR RUN AVG BEGIN HOUR	7	Parts per million	0	0.04218
0417	8-HR RUN AVG BEGIN HOUR	7	Parts per million	0	0.04694
0418	8-HR RUN AVG BEGIN HOUR	7	Parts per million	0	0.04294
0419	8-HR RUN AVG BEGIN HOUR	7	Parts per million	0	0.01041
0420	8-HR RUN AVG BEGIN HOUR	7	Parts per million	0	0.04506
0421	8-HR RUN AVG BEGIN HOUR	7	Parts per million	0	0.04541
0422	8-HR RUN AVG BEGIN HOUR	7	Parts per million	0	0.03718
0423	8-HR RUN AVG BEGIN HOUR	7	Parts per million	0	0.03024
0424	8-HR RUN AVG BEGIN HOUR	7	Parts per million	0	0.037
0425	8-HR RUN AVG BEGIN HOUR	7	Parts per million	0	0.04118
0426	8-HR RUN AVG BEGIN HOUR	7	Parts per million	0	0.02641
0427	8-HR RUN AVG BEGIN HOUR	7	Parts per million	0	0.02288
0428	8-HR RUN AVG BEGIN HOUR	7	Parts per million	0	0.03912
0429	8-HR RUN AVG BEGIN HOUR	7	Parts per million	0	0.03671
0430	8-HR RUN AVG BEGIN HOUR	7	Parts per million	0	0.03224
0501	8-HR RUN AVG BEGIN HOUR	7	Parts per million	0	0.03318
0502	8-HR RUN AVG BEGIN HOUR	7	Parts per million	0	0.03424
0503	8-HR RUN AVG BEGIN HOUR	7	Parts per million	0	0.04288
0504	8-HR RUN AVG BEGIN HOUR	7	Parts per million	0	0.02776
0505	8-HR RUN AVG BEGIN HOUR	7	Parts per million	0	0.04212
0506	8-HR RUN AVG BEGIN HOUR	7	Parts per million	0	0.04865
0507	8-HR RUN AVG BEGIN HOUR	7	Parts per million	0	0.03853
0508	8-HR RUN AVG BEGIN HOUR	7	Parts per million	0	0.04129
0509	8-HR RUN AVG BEGIN HOUR	7	Parts per million	0	0.03735
0510	8-HR RUN AVG BEGIN HOUR	7	Parts per million	0	0.04335
0511	8-HR RUN AVG BEGIN HOUR	7	Parts per million	0	0.04188
0512	8-HR RUN AVG BEGIN HOUR	7	Parts per million	0	0.04794
0513	8-HR RUN AVG BEGIN HOUR	7	Parts per million	0	0.03618
0514	8-HR RUN AVG BEGIN HOUR	7	Parts per million	0	0.02835
0515	8-HR RUN AVG BEGIN HOUR	7	Parts per million	0	0.04094
0516	8-HR RUN AVG BEGIN HOUR	7	Parts per million	0	0.03612
0517	8-HR RUN AVG BEGIN HOUR	7	Parts per million	0	0.03982
0518	8-HR RUN AVG BEGIN HOUR	7	Parts per million	0	0.03912
0519	8-HR RUN AVG BEGIN HOUR	7	Parts per million	0	0.03076
0520	8-HR RUN AVG BEGIN HOUR	7	Parts per million	0	0.02876
0521	8-HR RUN AVG BEGIN HOUR	7	Parts per million	0	0.03418
0522	8-HR RUN AVG BEGIN HOUR	7	Parts per million	0	0.04188
0523	8-HR RUN AVG BEGIN HOUR	7	Parts per million	0	0.04253
0524	8-HR RUN AVG BEGIN HOUR	7	Parts per million	0	0.03659

10	59	17	0.041	132	N
17	100	12	0.048	92	Y
17	100	12	0.039	141	Y
17	100	12	0.045	110	Y
17	100	21	0.038	146	Y
17	100	23	0.029	181	Y
17	100	12	0.052	65	Y
17	100	10	0.044	117	Y
17	100	16	0.047	101	Y
17	100	12	0.048	93	Y
17	100	12	0.045	111	Y
17	100	23	0.019	206	Y
17	100	13	0.054	58	Y
17	100	10	0.049	89	Y
17	100	8	0.04	136	Y
17	100	9	0.034	165	Y
17	100	11	0.048	94	Y
17	100	10	0.048	95	Y
17	100	10	0.032	171	Y
17	100	9	0.028	185	Y
17	100	14	0.044	118	Y
17	100	7	0.045	112	Y
17	100	13	0.037	151	Y
17	100	8	0.037	152	Y
17	100	10	0.044	119	Y
17	100	10	0.052	66	Y
17	100	13	0.032	172	Y
17	100	12	0.047	102	Y
17	100	13	0.058	42	Y
17	100	10	0.05	80	Y
17	100	10	0.051	72	Y
17	100	10	0.044	120	Y
17	100	12	0.051	73	Y
17	100	10	0.05	81	Y
17	100	11	0.058	43	Y
17	100	11	0.042	128	Y
17	100	7	0.032	173	Y
17	100	11	0.047	103	Y
17	100	10	0.053	62	Y
17	100	14	0.046	106	Y
17	100	10	0.042	129	Y
17	100	10	0.038	147	Y
17	100	9	0.036	159	Y
17	100	9	0.044	121	Y
17	100	10	0.051	74	Y
17					
17					

Fair Hill MD

1002	0.029	0.012	0.023	0.054	0.026	0.021		0.054
1003	0.029	0.019	0.029	0.055	0.038	0.016		0.055
1004	0.016	0.02	0.028	0.058	0.031	0.026		0.058
1005	0.011	0.029	0.061	0.051	0.03	0.033		0.061
1006	0.016	0.032	0.04	0.049	0.042	0.036		0.049
1007	0.041	0.027	0.019	0.027	0.037	0.033		0.041
1008	0.045	0.044	0.018	0.028	0.045	0.04		0.045
1009	0.051	0.051	0.018	0.028	0.036	0.041		0.051
1010	0.039	0.037	0.04	0.018	0.017	0.032		0.04
1011	0.066	0.03	0.034	0.023	0.015	0.042		0.066
1012	0.047	0.023	0.033	0.035	0.037	0.045		0.047
1013	0.027	0.022	0.033	0.035	0.029	0.029		0.035
1014	0.024	0.031	0.047	0.034	0.035	0.019		0.047
1015	0.032	0.036	0.023	0.035	0.028	0.034		0.036
1016	0.031	0.039	0.032	0.034	0.034	0.038		0.039
1017	0.047	0.04	0.031	0.031	0.034	0.029		0.047
1018	0.032	0.038	0.044	0.03	0.03	0.029		0.044
1019	0.025	0.027	0.035	0.036	0.033	0.031		0.036
1020	0.025	0.016	0.028	0.035	0.037	0.037		0.037
1021	0.033	0.015	0.034	0.041	0.035	0.051		0.051
1022	0.03	0.026	0.037	0.026	0.024	0.047		0.047
1023	0.037	0.033	0.031	0.029	0.032	0.038		0.038
1024	0.046	0.037	0.038	0.027	0.039	0.036		0.046
1025	0.035	0.035	0.037	0.024	0.049	0.027		0.049
1026	0.022	0.021	0.028	0.038	0.04	0.025		0.04
1027	0.019	0.022	0.042	0.029	0.043	0.029		0.043
1028	0.04	0.026	0.03	0.035	0.045	0.029		0.045
1029	0.026	0.025	0.024	0.025	0.03	0.036		0.036
1030	0.031	0.028	0.021	0.019	0.02	0.02		0.031
1031	0.031	0.031	0.017	0.039	0.025	0.032		0.039
Grand Total	**0.09**	**0.096**	**0.094**	**0.083**	**0.085**	**0.1**	**0.087**	**0.1**

Row Labels	2010	2011	2012	2013	2014	2015	2016		
0331		0.026		0.028	0.042	0.033	0.034		
0401		0.041	0.046	0.051	0.049	0.046	0.046	1-Apr	1
0402		0.048	0.052	0.048	0.044	0.055	0.042	2-Apr	2
0403		0.051	0.053	0.052	0.045	0.037	0.045	3-Apr	3
0404		0.056	0.058	0.048	0.046	0.042	0.037	4-Apr	4
0405		0.037	0.042	0.056	0.045	0.05	0.043	5-Apr	5
0406		0.049	0.053	0.05	0.053	0.054	0.05	6-Apr	6
0407		0.032	0.052	0.058	0.039	0.042	0.041	7-Apr	7
0408		0.041		0.059	0.048	0.036	0.043	8-Apr	8
0409		0.048		0.061	0.057	0.034	0.04	9-Apr	9
0410		0.039		0.06	0.062	0.029	0.045	10-Apr	10
								-Apr	11
								-Apr	12

8AO, 2012 - 2015

24	15 Cecil	3	44201	1	20110525 2011
24	15 Cecil	3	44201	1	20110526 2011
24	15 Cecil	3	44201	1	20110527 2011
24	15 Cecil	3	44201	1	20110528 2011
24	15 Cecil	3	44201	1	20110529 2011
24	15 Cecil	3	44201	1	20110530 2011
24	15 Cecil	3	44201	1	20110531 2011
24	15 Cecil	3	44201	1	20110601 2011
24	15 Cecil	3	44201	1	20110602 2011
24	15 Cecil	3	44201	1	20110603 2011
24	15 Cecil	3	44201	1	20110604 2011
24	15 Cecil	3	44201	1	20110605 2011
24	15 Cecil	3	44201	1	20110606 2011
24	15 Cecil	3	44201	1	20110607 2011
24	15 Cecil	3	44201	1	20110608 2011
24	15 Cecil	3	44201	1	20110609 2011
24	15 Cecil	3	44201	1	20110610 2011
24	15 Cecil	3	44201	1	20110611 2011
24	15 Cecil	3	44201	1	20110612 2011
24	15 Cecil	3	44201	1	20110613 2011
24	15 Cecil	3	44201	1	20110614 2011
24	15 Cecil	3	44201	1	20110615 2011
24	15 Cecil	3	44201	1	20110616 2011
24	15 Cecil	3	44201	1	20110617 2011
24	15 Cecil	3	44201	1	20110618 2011
24	15 Cecil	3	44201	1	20110619 2011
24	15 Cecil	3	44201	1	20110620 2011
24	15 Cecil	3	44201	1	20110621 2011
24	15 Cecil	3	44201	1	20110622 2011
24	15 Cecil	3	44201	1	20110623 2011
24	15 Cecil	3	44201	1	20110624 2011
24	15 Cecil	3	44201	1	20110625 2011
24	15 Cecil	3	44201	1	20110626 2011
24	15 Cecil	3	44201	1	20110627 2011
24	15 Cecil	3	44201	1	20110628 2011
24	15 Cecil	3	44201	1	20110629 2011
24	15 Cecil	3	44201	1	20110630 2011
24	15 Cecil	3	44201	1	20110701 2011
24	15 Cecil	3	44201	1	20110702 2011
24	15 Cecil	3	44201	1	20110703 2011
24	15 Cecil	3	44201	1	20110704 2011
24	15 Cecil	3	44201	1	20110705 2011
24	15 Cecil	3	44201	1	20110706 2011
24	15 Cecil	3	44201	1	20110707 2011
24	15 Cecil	3	44201	1	20110708 2011
24	15 Cecil	3	44201	1	20110709 2011
24	15 Cecil	3	44201	1	20110710 2011

0525	8-HR RUN AVG BEGIN HOUR	7	Parts per million	0	0.05559
0526	8-HR RUN AVG BEGIN HOUR	7	Parts per million	0	0.05247
0527	8-HR RUN AVG BEGIN HOUR	7	Parts per million	0	0.04241
0528	8-HR RUN AVG BEGIN HOUR	7	Parts per million	0	0.02859
0529	8-HR RUN AVG BEGIN HOUR	7	Parts per million	0	0.03818
0530	8-HR RUN AVG BEGIN HOUR	7	Parts per million	0	0.04512
0531	8-HR RUN AVG BEGIN HOUR	7	Parts per million	0	0.05318
0601	8-HR RUN AVG BEGIN HOUR	7	Parts per million	0	0.06876
0602	8-HR RUN AVG BEGIN HOUR	7	Parts per million	0	0.05018
0603	8-HR RUN AVG BEGIN HOUR	7	Parts per million	0	0.04308
0604	8-HR RUN AVG BEGIN HOUR	7	Parts per million	0	0.045
0605	8-HR RUN AVG BEGIN HOUR	7	Parts per million	0	0.03959
0606	8-HR RUN AVG BEGIN HOUR	7	Parts per million	0	0.04788
0607	8-HR RUN AVG BEGIN HOUR	7	Parts per million	0	0.06606
0608	8-HR RUN AVG BEGIN HOUR	7	Parts per million	0	0.07759
0609	8-HR RUN AVG BEGIN HOUR	7	Parts per million	0	0.06429
0610	8-HR RUN AVG BEGIN HOUR	7	Parts per million	0	0.06124
0611	8-HR RUN AVG BEGIN HOUR	7	Parts per million	0	0.03841
0612	8-HR RUN AVG BEGIN HOUR	7	Parts per million	0	0.04406
0613	8-HR RUN AVG BEGIN HOUR	7	Parts per million	0	0.03176
0614	8-HR RUN AVG BEGIN HOUR	7	Parts per million	0	0.032
0615	8-HR RUN AVG BEGIN HOUR	7	Parts per million	0	0.04006
0616	8-HR RUN AVG BEGIN HOUR	7	Parts per million	0	0.03829
0617	8-HR RUN AVG BEGIN HOUR	7	Parts per million	0	0.032
0618	8-HR RUN AVG BEGIN HOUR	7	Parts per million	0	0.04771
0619	8-HR RUN AVG BEGIN HOUR	7	Parts per million	0	0.04176
0620	8-HR RUN AVG BEGIN HOUR	7	Parts per million	0	0.04241
0621	8-HR RUN AVG BEGIN HOUR	7	Parts per million	0	0.04565
0622	8-HR RUN AVG BEGIN HOUR	7	Parts per million	0	0.04394
0623	8-HR RUN AVG BEGIN HOUR	7	Parts per million	0	0.028
0624	8-HR RUN AVG BEGIN HOUR	7	Parts per million	0	0.04135
0625	8-HR RUN AVG BEGIN HOUR	7	Parts per million	0	0.03306
0626	8-HR RUN AVG BEGIN HOUR	7	Parts per million	0	0.03371
0627	8-HR RUN AVG BEGIN HOUR	7	Parts per million	0	0.03212
0628	8-HR RUN AVG BEGIN HOUR	7	Parts per million	0	0.04341
0629	8-HR RUN AVG BEGIN HOUR	7	Parts per million	0	0.04482
0630	8-HR RUN AVG BEGIN HOUR	7	Parts per million	0	0.04629
0701	8-HR RUN AVG BEGIN HOUR	7	Parts per million	0	0.05412
0702	8-HR RUN AVG BEGIN HOUR	7	Parts per million	0	0.05806
0703	8-HR RUN AVG BEGIN HOUR	7	Parts per million	0	0.05347
0704	8-HR RUN AVG BEGIN HOUR	7	Parts per million	0	0.04182
0705	8-HR RUN AVG BEGIN HOUR	7	Parts per million	0	0.04759
0706	8-HR RUN AVG BEGIN HOUR	7	Parts per million	0	0.05435
0707	8-HR RUN AVG BEGIN HOUR	7	Parts per million	0	0.05276
0708	8-HR RUN AVG BEGIN HOUR	7	Parts per million	0	0.03806
0709	8-HR RUN AVG BEGIN HOUR	7	Parts per million	0	0.04324
0710	8-HR RUN AVG BEGIN HOUR	7	Parts per million	0	0.052

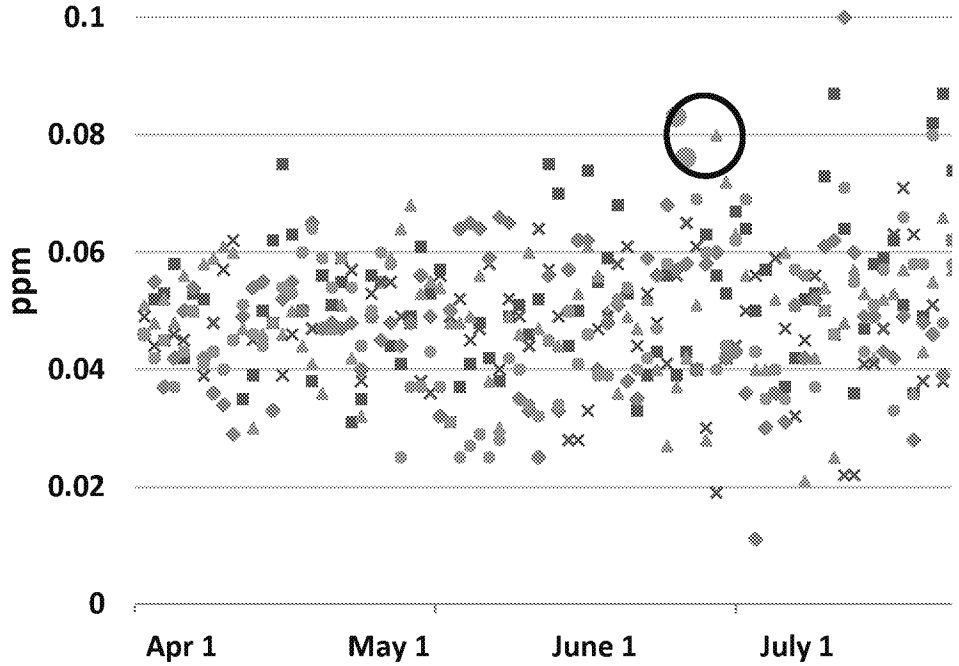

17	100	9	0.055	52	Y
17	100	12	0.058	44	Y
17	100	9	0.039	142	Y
17	100	9	0.041	133	Y
17	100	11	0.045	113	Y
17	100	9	0.043	124	Y
9	53	8	0.048	97	N
17	100	11	0.065	27	Y
17	100	9	0.05	83	Y
17	100	11	0.05	84	Y
17	100	13	0.055	53	Y
17	100	11	0.056	49	Y
10	59	15	0.041	134	N
17	100	10	0.056	50	Y
17	100	9	0.045	114	Y
17	100	9	0.043	125	Y
17	100	12	0.044	122	Y
17	100	11	0.052	67	Y
17	100	10	0.055	54	Y
17	100	12	0.059	40	Y
17	100	11	0.066	24	Y
17	100	12	0.068	16	Y
17	100	12	0.072	11	Y
17	100	10	0.05	85	Y
17	100	10	0.057	47	Y
17	100	12	0.073	10	Y
17	100	9	0.068	17	Y
17	100	9	0.048	98	Y
17	100	11	0.055	55	Y
17	100	11	0.065	28	Y

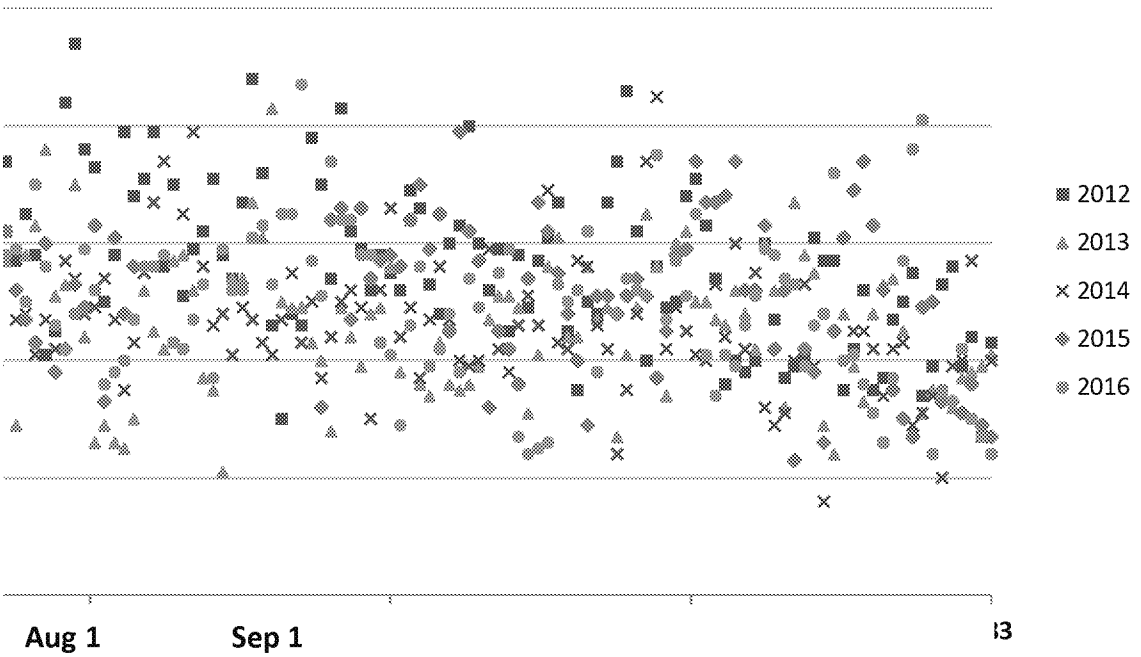

									-Apr	13
									-Apr	14
									-Apr	15
									-Apr	16
									-Apr	17
									-Apr	18
									-Apr	19
									-Apr	20
									-Apr	21
									-Apr	22
									-Apr	23
									-Apr	24
									-Apr	25
									-Apr	26
									-Apr	27
									-Apr	28
								3	-Apr	29
0430			0.037	0.053	0.055	0.036	0.049	0.043	30-Apr	30
0501		0.078	0.037	0.057	0.054	0.056	0.032	0.037	1-May	31
0502		0.049	0.044	0.031	0.048	0.049	0.05	0.031	2-May	32
0503		0.042	0.052	0.037	0.048	0.052	0.064	0.025	3-May	33
0504		0.058	0.032	0.041	0.049	0.045	0.065	0.027	4-May	34
0505		0.064	0.047	0.048	0.056	0.047	0.064	0.029	5-May	35
0506		0.059	0.058	0.042	0.038	0.058	0.059	0.025	6-May	36
0507		0.046	0.05	0.038	0.03	0.04	0.066	0.028	7-May	37
0508		0.048	0.051	0.049	0.049	0.052	0.065	0.042	8-May	38
0509		0.04	0.044	0.051	0.046	0.049	0.035	0.04	9-May	39
0510		0.046	0.051	0.046	0.06	0.044	0.033	0.034	10-May	40
0511		0.043	0.05	0.052	0.047	0.064	0.025	0.032	11-May	41
0512		0.031	0.058	0.075	0.045	0.057	0.056	0.045	12-May	42
0513		0.049	0.042	0.07	0.044	0.049	0.033	0.034	13-May	43
0514		0.034	0.032	0.044	0.05	0.028	0.057	0.05	14-May	44
0515			0.047	0.05	0.053	0.028	0.062	0.041	15-May	45
0516			0.053	0.074	0.061	0.033	0.062	0.046	16-May	46
0517		0.042	0.046	0.055	0.056	0.047	0.04	0.039	17-May	47
0518		0.038	0.042	0.059	0.05	0.049	0.048	0.039	18-May	48
0519		0.033	0.038	0.068	0.036	0.058	0.051	0.052	19-May	49
0520		0.06	0.036	0.053	0.049	0.061	0.038	0.054	20-May	50
0521		0.063	0.044	0.033	0.047	0.044	0.035	0.04	21-May	51
0522			0.051	0.039	0.052	0.053	0.059	0.042	22-May	52
0523			0.054	0.043	0.04	0.048	0.056	0.047	23-May	53
0524		0.022	0.048	0.056	0.027	0.041	0.068	0.058	24-May	54
0525		0.048	0.066	0.039	0.037	0.056	0.057	0.083	25-May	55
0526			0.063	0.043	0.042	0.065	0.058	0.076	26-May	56
0527		0.072	0.054	0.04	0.051	0.061	0.04	0.069	27-May	57
0528		0.039	0.04	0.063	0.028	0.03	0.058	0.06	28-May	58
0529		0.054	0.046	0.056	0.08	0.019	0.06	0.04	29-May	59

24	15 Cecil	3	44201	1	20110711 2011
24	15 Cecil	3	44201	1	20110712 2011
24	15 Cecil	3	44201	1	20110713 2011
24	15 Cecil	3	44201	1	20110714 2011
24	15 Cecil	3	44201	1	20110715 2011
24	15 Cecil	3	44201	1	20110716 2011
24	15 Cecil	3	44201	1	20110717 2011
24	15 Cecil	3	44201	1	20110718 2011
24	15 Cecil	3	44201	1	20110719 2011
24	15 Cecil	3	44201	1	20110720 2011
24	15 Cecil	3	44201	1	20110721 2011
24	15 Cecil	3	44201	1	20110722 2011
24	15 Cecil	3	44201	1	20110723 2011
24	15 Cecil	3	44201	1	20110724 2011
24	15 Cecil	3	44201	1	20110725 2011
24	15 Cecil	3	44201	1	20110726 2011
24	15 Cecil	3	44201	1	20110727 2011
24	15 Cecil	3	44201	1	20110728 2011
24	15 Cecil	3	44201	1	20110729 2011
24	15 Cecil	3	44201	1	20110730 2011
24	15 Cecil	3	44201	1	20110731 2011
24	15 Cecil	3	44201	1	20110801 2011
24	15 Cecil	3	44201	1	20110802 2011
24	15 Cecil	3	44201	1	20110803 2011
24	15 Cecil	3	44201	1	20110804 2011
24	15 Cecil	3	44201	1	20110805 2011
24	15 Cecil	3	44201	1	20110806 2011
24	15 Cecil	3	44201	1	20110807 2011
24	15 Cecil	3	44201	1	20110808 2011
24	15 Cecil	3	44201	1	20110809 2011
24	15 Cecil	3	44201	1	20110810 2011
24	15 Cecil	3	44201	1	20110811 2011
24	15 Cecil	3	44201	1	20110812 2011
24	15 Cecil	3	44201	1	20110813 2011
24	15 Cecil	3	44201	1	20110814 2011
24	15 Cecil	3	44201	1	20110815 2011
24	15 Cecil	3	44201	1	20110816 2011
24	15 Cecil	3	44201	1	20110817 2011
24	15 Cecil	3	44201	1	20110818 2011
24	15 Cecil	3	44201	1	20110819 2011
24	15 Cecil	3	44201	1	20110820 2011
24	15 Cecil	3	44201	1	20110821 2011
24	15 Cecil	3	44201	1	20110822 2011
24	15 Cecil	3	44201	1	20110823 2011
24	15 Cecil	3	44201	1	20110824 2011
24	15 Cecil	3	44201	1	20110825 2011
24	15 Cecil	3	44201	1	20110826 2011

0711	8-HR RUN AVG BEGIN HOUR	7	Parts per million	0	0.05241
0712	8-HR RUN AVG BEGIN HOUR	7	Parts per million	0	0.05765
0713	8-HR RUN AVG BEGIN HOUR	7	Parts per million	0	0.04029
0714	8-HR RUN AVG BEGIN HOUR	7	Parts per million	0	0.03724
0715	8-HR RUN AVG BEGIN HOUR	7	Parts per million	0	0.051
0716	8-HR RUN AVG BEGIN HOUR	7	Parts per million	0	0.04171
0717	8-HR RUN AVG BEGIN HOUR	7	Parts per million	0	0.04388
0718	8-HR RUN AVG BEGIN HOUR	7	Parts per million	0	0.062
0719	8-HR RUN AVG BEGIN HOUR	7	Parts per million	0	0.05188
0720	8-HR RUN AVG BEGIN HOUR	7	Parts per million	0	0.04271
0721	8-HR RUN AVG BEGIN HOUR	7	Parts per million	0	0.05435
0722	8-HR RUN AVG BEGIN HOUR	7	Parts per million	0	0.06435
0723	8-HR RUN AVG BEGIN HOUR	7	Parts per million	0	0.05429
0724	8-HR RUN AVG BEGIN HOUR	7	Parts per million	0	0.04259
0725	8-HR RUN AVG BEGIN HOUR	7	Parts per million	0	0.04059
0726	8-HR RUN AVG BEGIN HOUR	7	Parts per million	0	0.05324
0727	8-HR RUN AVG BEGIN HOUR	7	Parts per million	0	0.02924
0728	8-HR RUN AVG BEGIN HOUR	7	Parts per million	0	0.03624
0729	8-HR RUN AVG BEGIN HOUR	7	Parts per million	0	0.05253
0730	8-HR RUN AVG BEGIN HOUR	7	Parts per million	0	0.03206
0731	8-HR RUN AVG BEGIN HOUR	7	Parts per million	0	0.051
0801	8-HR RUN AVG BEGIN HOUR	7	Parts per million	0	0.05818
0802	8-HR RUN AVG BEGIN HOUR	7	Parts per million	0	0.04665
0803	8-HR RUN AVG BEGIN HOUR	7	Parts per million	0	0.03059
0804	8-HR RUN AVG BEGIN HOUR	7	Parts per million	0	0.02465
0805	8-HR RUN AVG BEGIN HOUR	7	Parts per million	0	0.04106
0806	8-HR RUN AVG BEGIN HOUR	7	Parts per million	0	0.03094
0807	8-HR RUN AVG BEGIN HOUR	7	Parts per million	0	0.03882
0808	8-HR RUN AVG BEGIN HOUR	7	Parts per million	0	0.04441
0809	8-HR RUN AVG BEGIN HOUR	7	Parts per million	0	0.03724
0810	8-HR RUN AVG BEGIN HOUR	7	Parts per million	0	0.04347
0811	8-HR RUN AVG BEGIN HOUR	7	Parts per million	0	0.03429
0812	8-HR RUN AVG BEGIN HOUR	7	Parts per million	0	0.03306
0813	8-HR RUN AVG BEGIN HOUR	7	Parts per million	0	0.04347
0814	8-HR RUN AVG BEGIN HOUR	7	Parts per million	0	0.03182
0815	8-HR RUN AVG BEGIN HOUR	7	Parts per million	0	0.03141
0816	8-HR RUN AVG BEGIN HOUR	7	Parts per million	0	0.02671
0817	8-HR RUN AVG BEGIN HOUR	7	Parts per million	0	0.03885
0818	8-HR RUN AVG BEGIN HOUR	7	Parts per million	0	0.04776
0819	8-HR RUN AVG BEGIN HOUR	7	Parts per million	0	0.04206
0820	8-HR RUN AVG BEGIN HOUR	7	Parts per million	0	0.05618
0821	8-HR RUN AVG BEGIN HOUR	7	Parts per million	0	0.03747
0822	8-HR RUN AVG BEGIN HOUR	7	Parts per million	0	0.02718
0823	8-HR RUN AVG BEGIN HOUR	7	Parts per million	0	0.038
0824	8-HR RUN AVG BEGIN HOUR	7	Parts per million	0	0.04447
0825	8-HR RUN AVG BEGIN HOUR	7	Parts per million	0	0.03282
0826	8-HR RUN AVG BEGIN HOUR	7	Parts per million	0	0.03865

17	100	9	0.068	18	Y
17	100	10	0.065	29	Y
17	100	10	0.049	90	Y
17	100	11	0.048	99	Y
17	100	12	0.069	15	Y
17	100	11	0.051	75	Y
17	100	10	0.055	56	Y
17	100	12	0.086	6	Y
17	100	10	0.068	19	Y
17	100	10	0.066	25	Y
17	100	10	0.067	22	Y
17	100	10	0.088	5	Y
17	100	11	0.075	9	Y
17	100	9	0.06	37	Y
17	100	8	0.051	76	Y
17	100	13	0.071	12	Y
17	100	11	0.047	104	Y
17	100	8	0.059	41	Y
17	100	11	0.07	13	Y
17	100	10	0.048	100	Y
17	100	9	0.064	30	Y
17	100	10	0.076	8	Y
17	100	10	0.052	68	Y
17	100	11	0.039	143	Y
17	100	8	0.034	166	Y
17	100	10	0.053	63	Y
17	100	8	0.039	144	Y
17	100	11	0.051	77	Y
17	100	10	0.062	35	Y
17	100	10	0.05	86	Y
17	100	10	0.052	69	Y
17	100	11	0.046	108	Y
17	100	10	0.045	115	Y
17	100	9	0.052	70	Y
17	100	7	0.042	130	Y
17	100	10	0.036	160	Y
17	100	12	0.038	148	Y
13	76	11	0.047	105	Y
17	100	11	0.07	14	Y
17	100	11	0.058	45	Y
17	100	13	0.068	20	Y
17	100	10	0.046	109	Y
17	100	9	0.034	167	Y
17	100	12	0.045	116	Y
17	100	10	0.051	78	Y
17	100	9	0.037	153	Y
17	100	10	0.064	31	Y

0530	0.056	0.063	0.053	0.072	0.042	0.042	0.044	30-May	60
0531	0.054	0.065	0.067	0.063	0.044	0.043	0.062	31-May	61
0601	0.051	0.092	0.064	0.056	0.05	0.036	0.069	1-Jun	62
0602	0.079	0.057	0.05	0.04	0.056	0.011	0.043	2-Jun	63
0603	0.057	0.05	0.057	0.04	0.057	0.03	0.035	3-Jun	64
0604	0.057	0.055	0.036	0.052	0.059	0.036	0.04	4-Jun	65
0605	0.048	0.054	0.037	0.06	0.047	0.031	0.035	5-Jun	66
0606	0.042	0.059	0.042	0.051	0.032	0.051	0.057	6-Jun	67
0607	0.042	0.089	0.052	0.021	0.045	0.042	0.056	7-Jun	68
0608	0.034	0.094	0.053	0.042	0.056	0.052	0.037	8-Jun	69
0609	0.022	0.096	0.073	0.054	0.05	0.061	0.05	9-Jun	70
0610	0.056	0.076	0.087	0.025	0.046	0.062	0.046	10-Jun	71
0611	0.054	0.055	0.064	0.048	0.022	0.1	0.071	11-Jun	72
0612	0.061	0.058	0.036	0.057	0.022	0.06	0.055	12-Jun	73
0613	0.042	0.039	0.047	0.053	0.041	0.049	0.043	13-Jun	74
0614	0.048	0.041	0.058	0.042	0.041	0.049	0.051	14-Jun	75
0615	0.051	0.045	0.059	0.052	0.047	0.043	0.057	15-Jun	76
0616	0.039	0.043	0.062	0.053	0.063	0.042	0.033	16-Jun	77
0617	0.048	0.048	0.051	0.057	0.071	0.049	0.066	17-Jun	78
0618	0.072	0.065	0.036	0.036	0.063	0.028	0.058	18-Jun	79
0619	0.068	0.05	0.049	0.043	0.038	0.048	0.058	19-Jun	80
0620	0.059	0.05	0.082	0.055	0.051	0.046	0.08	20-Jun	81
0621	0.061	0.055	0.087	0.066	0.038	0.039	0.048	21-Jun	82
0622	0.077	0.056	0.074	0.057	0.062	0.062	0.058	22-Jun	83
0623	0.067	0.041	0.057	0.029	0.047	0.052	0.059	23-Jun	84
0624	0.052	0.056	0.065	0.058	0.048	0.047	0.05	24-Jun	85
0625	0.064	0.045	0.058	0.063	0.041	0.043	0.07	25-Jun	86
0626	0.085	0.043	0.041	0.076	0.047	0.06	0.056	26-Jun	87
0627	0.07	0.044	0.045	0.051	0.042	0.038	0.046	27-Jun	88
0628	0.053	0.052	0.084	0.053	0.057	0.042	0.042	28-Jun	89
0629	0.054	0.055	0.094	0.07	0.054	0.053	0.048	29-Jun	90
0630	0.047	0.059	0.076	0.044	0.048	0.049	0.059	30-Jun	91
0701	0.037	0.066	0.073	0.026	0.049	0.063	0.052	1-Jul	92
0702	0.041	0.068	0.05	0.029	0.054	0.033	0.036	2-Jul	93
0703	0.072	0.072	0.058	0.026	0.047	0.061	0.038	3-Jul	94
0704	0.075	0.05	0.079	0.025	0.035	0.048	0.04	4-Jul	95
0705	0.077	0.057	0.068	0.03	0.043	0.056	0.047	5-Jul	96
0706	0.075	0.073	0.071	0.052	0.055		0.056	6-Jul	97
0707	0.078	0.068	0.079	0.045	0.067		0.056	7-Jul	98
0708	0.045	0.048	0.056	0.042	0.074		0.058	8-Jul	99
0709	0.035	0.055	0.07	0.057			0.043	9-Jul	100
0710	0.032	0.065	0.051	0.058	0.065		0.042	10-Jul	101
0711	0.051	0.068	0.059	0.052	0.079		0.047	11-Jul	102
0712	0.051	0.065	0.062	0.037	0.056		0.053	12-Jul	103
0713	0.061	0.049	0.071	0.035	0.046		0.037	13-Jul	104
0714	0.035	0.048	0.058	0.021	0.048		0.059	14-Jul	105
0715	0.054	0.069	0.054	0.054	0.041		0.052	15-Jul	106

24	15 Cecil	3	44201	1	20110827 2011
24	15 Cecil	3	44201	1	20110828 2011
24	15 Cecil	3	44201	1	20110829 2011
24	15 Cecil	3	44201	1	20110830 2011
24	15 Cecil	3	44201	1	20110831 2011
24	15 Cecil	3	44201	1	20110901 2011
24	15 Cecil	3	44201	1	20110902 2011
24	15 Cecil	3	44201	1	20110903 2011
24	15 Cecil	3	44201	1	20110904 2011
24	15 Cecil	3	44201	1	20110905 2011
24	15 Cecil	3	44201	1	20110906 2011
24	15 Cecil	3	44201	1	20110907 2011
24	15 Cecil	3	44201	1	20110908 2011
24	15 Cecil	3	44201	1	20110909 2011
24	15 Cecil	3	44201	1	20110910 2011
24	15 Cecil	3	44201	1	20110911 2011
24	15 Cecil	3	44201	1	20110912 2011
24	15 Cecil	3	44201	1	20110913 2011
24	15 Cecil	3	44201	1	20110914 2011
24	15 Cecil	3	44201	1	20110915 2011
24	15 Cecil	3	44201	1	20110916 2011
24	15 Cecil	3	44201	1	20110917 2011
24	15 Cecil	3	44201	1	20110918 2011
24	15 Cecil	3	44201	1	20110919 2011
24	15 Cecil	3	44201	1	20110920 2011
24	15 Cecil	3	44201	1	20110921 2011
24	15 Cecil	3	44201	1	20110922 2011
24	15 Cecil	3	44201	1	20110923 2011
24	15 Cecil	3	44201	1	20110924 2011
24	15 Cecil	3	44201	1	20110925 2011
24	15 Cecil	3	44201	1	20110926 2011
24	15 Cecil	3	44201	1	20110927 2011
24	15 Cecil	3	44201	1	20110928 2011
24	15 Cecil	3	44201	1	20110929 2011
24	15 Cecil	3	44201	1	20110930 2011
24	15 Cecil	3	44201	1	20111001 2011
24	15 Cecil	3	44201	1	20111002 2011
24	15 Cecil	3	44201	1	20111003 2011
24	15 Cecil	3	44201	1	20111004 2011
24	15 Cecil	3	44201	1	20111005 2011
24	15 Cecil	3	44201	1	20111006 2011
24	15 Cecil	3	44201	1	20111007 2011
24	15 Cecil	3	44201	1	20111008 2011
24	15 Cecil	3	44201	1	20111009 2011
24	15 Cecil	3	44201	1	20111010 2011
24	15 Cecil	3	44201	1	20111011 2011
24	15 Cecil	3	44201	1	20111012 2011

0827	8-HR RUN AVG BEGIN HOUR	7	Parts per million	0	0.02194
0828	8-HR RUN AVG BEGIN HOUR	7	Parts per million	0	0.02506
0829	8-HR RUN AVG BEGIN HOUR	7	Parts per million	0	0.023
0830	8-HR RUN AVG BEGIN HOUR	7	Parts per million	0	0.03506
0831	8-HR RUN AVG BEGIN HOUR	7	Parts per million	0	0.04212
0901	8-HR RUN AVG BEGIN HOUR	7	Parts per million	0	0.04488
0902	8-HR RUN AVG BEGIN HOUR	7	Parts per million	0	0.02259
0903	8-HR RUN AVG BEGIN HOUR	7	Parts per million	0	0.04259
0904	8-HR RUN AVG BEGIN HOUR	7	Parts per million	0	0.03982
0905	8-HR RUN AVG BEGIN HOUR	7	Parts per million	0	0.03382
0906	8-HR RUN AVG BEGIN HOUR	7	Parts per million	0	0.03606
0907	8-HR RUN AVG BEGIN HOUR	7	Parts per million	0	0.01912
0908	8-HR RUN AVG BEGIN HOUR	7	Parts per million	0	0.00988
0909	8-HR RUN AVG BEGIN HOUR	7	Parts per million	0	0.019
0910	8-HR RUN AVG BEGIN HOUR	7	Parts per million	0	0.03124
0911	8-HR RUN AVG BEGIN HOUR	7	Parts per million	0	0.03318
0912	8-HR RUN AVG BEGIN HOUR	7	Parts per million	0	0.04612
0913	8-HR RUN AVG BEGIN HOUR	7	Parts per million	0	0.05241
0914	8-HR RUN AVG BEGIN HOUR	7	Parts per million	0	0.04553
0915	8-HR RUN AVG BEGIN HOUR	7	Parts per million	0	0.02118
0916	8-HR RUN AVG BEGIN HOUR	7	Parts per million	0	0.01406
0917	8-HR RUN AVG BEGIN HOUR	7	Parts per million	0	0.01341
0918	8-HR RUN AVG BEGIN HOUR	7	Parts per million	0	0.02753
0919	8-HR RUN AVG BEGIN HOUR	7	Parts per million	0	0.03029
0920	8-HR RUN AVG BEGIN HOUR	7	Parts per million	0	0.01729
0921	8-HR RUN AVG BEGIN HOUR	7	Parts per million	0	0.01788
0922	8-HR RUN AVG BEGIN HOUR	7	Parts per million	0	0.02041
0923	8-HR RUN AVG BEGIN HOUR	7	Parts per million	0	0.01382
0924	8-HR RUN AVG BEGIN HOUR	7	Parts per million	0	0.01041
0925	8-HR RUN AVG BEGIN HOUR	7	Parts per million	0	0.01959
0926	8-HR RUN AVG BEGIN HOUR	7	Parts per million	0	0.01776
0927	8-HR RUN AVG BEGIN HOUR	7	Parts per million	0	0.0224
0928	8-HR RUN AVG BEGIN HOUR	7	Parts per million	0	0.02488
0929	8-HR RUN AVG BEGIN HOUR	7	Parts per million	0	0.03471
0930	8-HR RUN AVG BEGIN HOUR	7	Parts per million	0	0.02265
1001	8-HR RUN AVG BEGIN HOUR	7	Parts per million	0	0.01076
1002	8-HR RUN AVG BEGIN HOUR	7	Parts per million	0	0.01
1003	8-HR RUN AVG BEGIN HOUR	7	Parts per million	0	0.01188
1004	8-HR RUN AVG BEGIN HOUR	7	Parts per million	0	0.01418
1005	8-HR RUN AVG BEGIN HOUR	7	Parts per million	0	0.02588
1006	8-HR RUN AVG BEGIN HOUR	7	Parts per million	0	0.022
1007	8-HR RUN AVG BEGIN HOUR	7	Parts per million	0	0.01712
1008	8-HR RUN AVG BEGIN HOUR	7	Parts per million	0	0.03594
1009	8-HR RUN AVG BEGIN HOUR	7	Parts per million	0	0.04259
1010	8-HR RUN AVG BEGIN HOUR	7	Parts per million	0	0.02912
1011	8-HR RUN AVG BEGIN HOUR	7	Parts per million	0	0.02729
1012	8-HR RUN AVG BEGIN HOUR	7	Parts per million	0	0.02218

17	100	17	0.025	197	Y
17	100	8	0.033	168	Y
17	100	10	0.032	174	Y
17	100	12	0.043	126	Y
17	100	10	0.06	38	Y
17	100	8	0.063	34	Y
17	100	11	0.029	182	Y
17	100	12	0.055	57	Y
17	100	10	0.05	87	Y
17	100	12	0.037	154	Y
17	100	7	0.04	138	Y
17	100	11	0.026	192	Y
17	100	12	0.011	215	Y
17	100	10	0.027	188	Y
17	100	10	0.043	127	Y
17	100	9	0.04	139	Y
17	100	13	0.053	64	Y
17	100	12	0.068	21	Y
17	100	11	0.061	36	Y
17	100	7	0.032	175	Y
17	100	9	0.022	200	Y
17	100	8	0.015	211	Y
17	100	10	0.036	161	Y
17	100	11	0.037	155	Y
17	100	9	0.02	204	Y
17	100	10	0.026	193	Y
17	100	11	0.032	176	Y
17	100	9	0.015	212	Y
17	100	9	0.019	207	Y
17	100	9	0.037	156	Y
17	100	10	0.026	194	Y
10	59	10	0.029	183	N
17	100	11	0.028	186	Y
17	100	10	0.041	135	Y
17	100	9	0.035	163	Y
17	100	7	0.017	209	Y
17	100	7	0.012	214	Y
17	100	9	0.019	208	Y
17	100	9	0.02	205	Y
17	100	10	0.029	184	Y
17	100	10	0.032	177	Y
17	100	8	0.027	189	Y
17	100	11	0.044	123	Y
17	100	10	0.051	79	Y
17	100	9	0.037	157	Y
17	100	7	0.03	180	Y
17	100	9	0.023	199	Y

0716	0.088	0.051	0.067	0.054	0.049		0.052	16-Jul	107
0717	0.074	0.055	0.088	0.067	0.047		0.061	17-Jul	108
0718	0.057	0.086	0.072	0.061	0.043		0.063	18-Jul	109
0719	0.073	0.068	0.046	0.083	0.041		0.053	19-Jul	110
0720	0.046	0.066	0.03	0.05	0.047		0.065	20-Jul	111
0721	0.048	0.067	0.048	0.049	0.055		0.065	21-Jul	112
0722	0.057	0.088	0.046	0.049	0.043		0.087	22-Jul	113
0723	0.09	0.075	0.078	0.043	0.05		0.057	23-Jul	114
0724	0.056	0.06	0.07	0.04	0.037	0.032	0.051	24-Jul	115
0725	0.05	0.051	0.054	0.028	0.044	0.064	0.074	25-Jul	116
0726	0.039	0.071	0.083	0.049	0.05	0.066	0.064	26-Jul	117
0727	0.055	0.047	0.062	0.044	0.052	0.047	0.064	27-Jul	118
0728	0.077	0.059	0.059	0.039	0.049	0.066	0.058	28-Jul	119
0729	0.05	0.07	0.052	0.048	0.03	0.054	0.058	29-Jul	120
0730	0.045	0.048	0.058	0.049	0.052	0.057	0.043	30-Jul	121
0731	0.055	0.064	0.055	0.056	0.066	0.058	0.041	31-Jul	122
0801	0.052	0.076	0.052	0.038	0.044	0.056	0.029	1-Aug	123
0802	0.045	0.052	0.069	0.064	0.049	0.064	0.046	2-Aug	124
0803	0.041	0.039	0.066	0.036	0.037	0.07	0.056	3-Aug	125
0804	0.07	0.034	0.053	0.034	0.047	0.059	0.039	4-Aug	126
0805	0.053	0.053	0.048	0.043	0.056	0.065	0.042	5-Aug	127
0806	0.051	0.039	0.06	0.036	0.047	0.045	0.048	6-Aug	128
0807	0.053	0.051	0.063	0.035	0.04	0.079	0.038	7-Aug	129
0808	0.059	0.062	0.08	0.036	0.039	0.062	0.054	8-Aug	130
0809	0.06	0.05	0.06	0.039	0.04	0.057	0.049	9-Aug	131
0810	0.082	0.052	0.052	0.047	0.059	0.032		10-Aug	132
0811	0.064	0.046	0.059	0.051	0.042	0.045	0.055	11-Aug	133
0812	0.043	0.045	0.045	0.051	0.038	0.042	0.059	12-Aug	134
0813	0.029	0.052	0.058	0.049	0.046	0.036	0.027	13-Aug	135
0814	0.033	0.042	0.049	0.031	0.051	0.054	0.024	14-Aug	136
0815	0.027	0.036	0.057	0.041	0.046	0.067	0.025	15-Aug	137
0816	0.056	0.038	0.061	0.056	0.069	0.062	0.026	16-Aug	138
0817	0.064	0.047	0.067	0.061	0.043	0.055	0.053	17-Aug	139
0818	0.045	0.07	0.045	0.044	0.042	0.048	0.05	18-Aug	140
0819	0.069	0.058	0.035	0.044	0.057	0.04	0.052	19-Aug	141
0820	0.06	0.068	0.05	0.056	0.056	0.029	0.062	20-Aug	142
0821	0.059	0.046	0.048	0.047	0.046	0.051	0.038	21-Aug	143
0822	0.04	0.034	0.067	0.049	0.042	0.051		22-Aug	144
0823	0.045	0.045	0.074	0.027	0.024	0.048	0.048	23-Aug	145
0824	0.026	0.051	0.086	0.041	0.035	0.051	0.054	24-Aug	146
0825	0.029	0.037	0.062	0.049	0.048	0.054	0.052	25-Aug	147
0826	0.047	0.064	0.04	0.065	0.074	0.051	0.051	26-Aug	148
0827	0.047	0.025	0.056	0.056	0.085	0.037	0.075	27-Aug	149
0828	0.052	0.033	0.049	0.034	0.042	0.045	0.047	28-Aug	150
0829	0.075	0.032	0.05	0.06	0.049	0.058	0.057	29-Aug	151
0830	0.073	0.043	0.068	0.062	0.045	0.059	0.051	30-Aug	152
0831	0.07	0.06	0.071	0.05	0.041	0.074	0.065	31-Aug	153

24	15 Cecil	3	44201	1	20111013 2011
24	15 Cecil	3	44201	1	20111014 2011
24	15 Cecil	3	44201	1	20111015 2011
24	15 Cecil	3	44201	1	20111016 2011
24	15 Cecil	3	44201	1	20111017 2011
24	15 Cecil	3	44201	1	20111018 2011
24	15 Cecil	3	44201	1	20111019 2011
24	15 Cecil	3	44201	1	20111020 2011
24	15 Cecil	3	44201	1	20111021 2011
24	15 Cecil	3	44201	1	20111022 2011
24	15 Cecil	3	44201	1	20111023 2011
24	15 Cecil	3	44201	1	20111024 2011
24	15 Cecil	3	44201	1	20111025 2011
24	15 Cecil	3	44201	1	20111026 2011
24	15 Cecil	3	44201	1	20111027 2011
24	15 Cecil	3	44201	1	20111028 2011
24	15 Cecil	3	44201	1	20111029 2011
24	15 Cecil	3	44201	1	20111030 2011
24	15 Cecil	3	44201	1	20111031 2011
24	15 Cecil	3	44201	1	20120401 2012
24	15 Cecil	3	44201	1	20120402 2012
24	15 Cecil	3	44201	1	20120403 2012
24	15 Cecil	3	44201	1	20120404 2012
24	15 Cecil	3	44201	1	20120405 2012
24	15 Cecil	3	44201	1	20120406 2012
24	15 Cecil	3	44201	1	20120407 2012
24	15 Cecil	3	44201	1	20120411 2012
24	15 Cecil	3	44201	1	20120412 2012
24	15 Cecil	3	44201	1	20120413 2012
24	15 Cecil	3	44201	1	20120414 2012
24	15 Cecil	3	44201	1	20120415 2012
24	15 Cecil	3	44201	1	20120416 2012
24	15 Cecil	3	44201	1	20120417 2012
24	15 Cecil	3	44201	1	20120418 2012
24	15 Cecil	3	44201	1	20120419 2012
24	15 Cecil	3	44201	1	20120420 2012
24	15 Cecil	3	44201	1	20120421 2012
24	15 Cecil	3	44201	1	20120422 2012
24	15 Cecil	3	44201	1	20120423 2012
24	15 Cecil	3	44201	1	20120424 2012
24	15 Cecil	3	44201	1	20120425 2012
24	15 Cecil	3	44201	1	20120426 2012
24	15 Cecil	3	44201	1	20120427 2012
24	15 Cecil	3	44201	1	20120428 2012
24	15 Cecil	3	44201	1	20120429 2012
24	15 Cecil	3	44201	1	20120430 2012
24	15 Cecil	3	44201	1	20120501 2012

1013	8-HR RUN AVG BEGIN HOUR	7	Parts per million	0	0.01565
1014	8-HR RUN AVG BEGIN HOUR	7	Parts per million	0	0.02971
1015	8-HR RUN AVG BEGIN HOUR	7	Parts per million	0	0.03282
1016	8-HR RUN AVG BEGIN HOUR	7	Parts per million	0	0.03635
1017	8-HR RUN AVG BEGIN HOUR	7	Parts per million	0	0.03229
1018	8-HR RUN AVG BEGIN HOUR	7	Parts per million	0	0.03188
1019	8-HR RUN AVG BEGIN HOUR	7	Parts per million	0	0.02082
1020	8-HR RUN AVG BEGIN HOUR	7	Parts per million	0	0.01209
1021	8-HR RUN AVG BEGIN HOUR	7	Parts per million	0	0.01124
1022	8-HR RUN AVG BEGIN HOUR	7	Parts per million	0	0.01453
1023	8-HR RUN AVG BEGIN HOUR	7	Parts per million	0	0.02647
1024	8-HR RUN AVG BEGIN HOUR	7	Parts per million	0	0.02729
1025	8-HR RUN AVG BEGIN HOUR	7	Parts per million	0	0.02829
1026	8-HR RUN AVG BEGIN HOUR	7	Parts per million	0	0.01165
1027	8-HR RUN AVG BEGIN HOUR	7	Parts per million	0	0.01606
1028	8-HR RUN AVG BEGIN HOUR	7	Parts per million	0	0.02135
1029	8-HR RUN AVG BEGIN HOUR	7	Parts per million	0	0.02265
1030	8-HR RUN AVG BEGIN HOUR	7	Parts per million	0	0.02018
1031	8-HR RUN AVG BEGIN HOUR	7	Parts per million	0	0.02667
0401	8-HR RUN AVG BEGIN HOUR	7	Parts per million	0	0.04147
0402	8-HR RUN AVG BEGIN HOUR	7	Parts per million	0	0.04876
0403	8-HR RUN AVG BEGIN HOUR	7	Parts per million	0	0.051
0404	8-HR RUN AVG BEGIN HOUR	7	Parts per million	0	0.04907
0405	8-HR RUN AVG BEGIN HOUR	7	Parts per million	0	0.04024
0406	8-HR RUN AVG BEGIN HOUR	7	Parts per million	0	0.04894
0407	8-HR RUN AVG BEGIN HOUR	7	Parts per million	0	0.05017
0411	8-HR RUN AVG BEGIN HOUR	7	Parts per million	0	0.03155
0412	8-HR RUN AVG BEGIN HOUR	7	Parts per million	0	0.03571
0413	8-HR RUN AVG BEGIN HOUR	7	Parts per million	0	0.04535
0414	8-HR RUN AVG BEGIN HOUR	7	Parts per million	0	0.05394
0415	8-HR RUN AVG BEGIN HOUR	7	Parts per million	0	0.06165
0416	8-HR RUN AVG BEGIN HOUR	7	Parts per million	0	0.05376
0417	8-HR RUN AVG BEGIN HOUR	7	Parts per million	0	0.04306
0418	8-HR RUN AVG BEGIN HOUR	7	Parts per million	0	0.02982
0419	8-HR RUN AVG BEGIN HOUR	7	Parts per million	0	0.04335
0420	8-HR RUN AVG BEGIN HOUR	7	Parts per million	0	0.03918
0421	8-HR RUN AVG BEGIN HOUR	7	Parts per million	0	0.04447
0422	8-HR RUN AVG BEGIN HOUR	7	Parts per million	0	0.02753
0423	8-HR RUN AVG BEGIN HOUR	7	Parts per million	0	0.03229
0424	8-HR RUN AVG BEGIN HOUR	7	Parts per million	0	0.04824
0425	8-HR RUN AVG BEGIN HOUR	7	Parts per million	0	0.04635
0426	8-HR RUN AVG BEGIN HOUR	7	Parts per million	0	0.04024
0427	8-HR RUN AVG BEGIN HOUR	7	Parts per million	0	0.03676
0428	8-HR RUN AVG BEGIN HOUR	7	Parts per million	0	0.03941
0429	8-HR RUN AVG BEGIN HOUR	7	Parts per million	0	0.05482
0430	8-HR RUN AVG BEGIN HOUR	7	Parts per million	0	0.05059
0501	8-HR RUN AVG BEGIN HOUR	7	Parts per million	0	0.04735

17	100	19	0.022	201	Y
17	100	11	0.031	178	Y
17	100	11	0.036	162	Y
17	100	10	0.039	145	Y
17	100	11	0.04	140	Y
17	100	12	0.038	149	Y
17	100	7	0.027	190	Y
11	65	13	0.016	210	N
17	100	9	0.015	213	Y
17	100	9	0.026	195	Y
17	100	11	0.033	169	Y
17	100	10	0.037	158	Y
17	100	12	0.035	164	Y
17	100	7	0.021	203	Y
17	100	20	0.022	202	Y
17	100	9	0.026	196	Y
17	100	12	0.025	198	Y
17	100	9	0.028	187	Y
12	71	12	0.031	179	N
17	100	11	0.046	130	Y
17	100	10	0.052	97	Y
5	29	11	0.053	89	N
14	82	10	0.058	61	Y
17	100	11	0.042	144	Y
17	100	13	0.053	90	Y
12	71	10	0.052	98	N
11	65	13	0.035	180	N
17	100	9	0.039	160	Y
17	100	12	0.05	109	Y
17	100	12	0.062	44	Y
17	100	12	0.075	14	Y
17	100	11	0.063	40	Y
17	100	9	0.05	110	Y
17	100	7	0.038	166	Y
17	100	11	0.056	74	Y
17	100	10	0.051	105	Y
17	100	11	0.055	81	Y
17	100	18	0.031	193	Y
17	100	15	0.035	181	Y
17	100	9	0.056	75	Y
17	100	10	0.055	82	Y
17	100	11	0.044	137	Y
17	100	7	0.041	149	Y
17	100	7	0.049	117	Y
17	100	11	0.061	49	Y
17	100	10	0.053	91	Y
17	100	12	0.057	68	Y

0901	0.071	0.063	0.063	0.05	0.04	0.067	0.041	1-Sep	154
0902	0.073	0.029	0.054	0.047	0.053	0.067	0.034	2-Sep	155
0903	0.068	0.055	0.036	0.046	0.044	0.068	0.041	3-Sep	156
0904	0.036	0.05	0.04	0.052	0.06	0.074	0.039	4-Sep	157
0905	0.045	0.037	0.038	0.048	0.042	0.052	0.046	5-Sep	158
0906	0.051	0.04	0.04	0.042	0.055	0.052	0.051	6-Sep	159
0907	0.068	0.026	0.06	0.06	0.032	0.063	0.059	7-Sep	160
0908	0.056	0.011	0.047	0.052	0.029	0.042	0.058	8-Sep	161
0909	0.032	0.027	0.037	0.032	0.031	0.052	0.054	9-Sep	162
0910	0.025	0.043	0.039	0.067	0.04	0.023	0.053	10-Sep	163
0911	0.039	0.04	0.041	0.058	0.053	0.042	0.039	11-Sep	164
0912	0.027	0.053	0.061	0.055	0.039	0.038	0.046	12-Sep	165
0913	0.052	0.068	0.057	0.029	0.016	0.026	0.048	13-Sep	166
0914	0.043	0.061	0.057	0.024		0.045	0.072	14-Sep	167
0915	0.049	0.032	0.035	0.048		0.061	0.04	15-Sep	168
0916	0.051	0.022	0.042	0.039	0.045	0.069	0.041	16-Sep	169
0917	0.042	0.015	0.052	0.033	0.045	0.074	0.036	17-Sep	170
0918	0.041	0.036	0.035	0.048	0.042	0.063	0.031	18-Sep	171
0919	0.063	0.037	0.037	0.053	0.034	0.052	0.026	19-Sep	172
0920	0.036	0.02	0.047	0.054	0.042	0.035	0.037	20-Sep	173
0921	0.041	0.026	0.05	0.045	0.043	0.03	0.057	21-Sep	174
0922	0.07	0.032	0.055	0.028	0.029	0.027	0.076	22-Sep	175
0923	0.06	0.015	0.034	0.031	0.031	0.049	0.081	23-Sep	176
0924	0.077	0.019	0.039	0.035	0.034	0.05	0.024	24-Sep	177
0925	0.054	0.037	0.053	0.035	0.02	0.033	0.035	25-Sep	178
0926	0.025	0.026	0.056	0.032	0.039	0.033	0.033	26-Sep	179
0927	0.019	0.029	0.039	0.037	0.04	0.031	0.042	27-Sep	180
0928	0.037	0.028	0.044	0.038	0.057	0.036	0.03	28-Sep	181
0929	0.027	0.041	0.027	0.039	0.027	0.029	0.027	29-Sep	182
0930	0.027	0.035	0.043	0.041	0.04	0.027	0.024	30-Sep	183

24	15 Cecil	3	44201	1	20120502 2012
24	15 Cecil	3	44201	1	20120503 2012
24	15 Cecil	3	44201	1	20120504 2012
24	15 Cecil	3	44201	1	20120505 2012
24	15 Cecil	3	44201	1	20120506 2012
24	15 Cecil	3	44201	1	20120507 2012
24	15 Cecil	3	44201	1	20120508 2012
24	15 Cecil	3	44201	1	20120509 2012
24	15 Cecil	3	44201	1	20120510 2012
24	15 Cecil	3	44201	1	20120511 2012
24	15 Cecil	3	44201	1	20120512 2012
24	15 Cecil	3	44201	1	20120513 2012
24	15 Cecil	3	44201	1	20120514 2012
24	15 Cecil	3	44201	1	20120515 2012
24	15 Cecil	3	44201	1	20120516 2012
24	15 Cecil	3	44201	1	20120517 2012
24	15 Cecil	3	44201	1	20120518 2012
24	15 Cecil	3	44201	1	20120519 2012
24	15 Cecil	3	44201	1	20120520 2012
24	15 Cecil	3	44201	1	20120521 2012
24	15 Cecil	3	44201	1	20120522 2012
24	15 Cecil	3	44201	1	20120523 2012
24	15 Cecil	3	44201	1	20120524 2012
24	15 Cecil	3	44201	1	20120525 2012
24	15 Cecil	3	44201	1	20120526 2012
24	15 Cecil	3	44201	1	20120527 2012
24	15 Cecil	3	44201	1	20120528 2012
24	15 Cecil	3	44201	1	20120529 2012
24	15 Cecil	3	44201	1	20120530 2012
24	15 Cecil	3	44201	1	20120531 2012
24	15 Cecil	3	44201	1	20120601 2012
24	15 Cecil	3	44201	1	20120602 2012
24	15 Cecil	3	44201	1	20120603 2012
24	15 Cecil	3	44201	1	20120604 2012
24	15 Cecil	3	44201	1	20120605 2012
24	15 Cecil	3	44201	1	20120606 2012
24	15 Cecil	3	44201	1	20120607 2012
24	15 Cecil	3	44201	1	20120608 2012
24	15 Cecil	3	44201	1	20120609 2012
24	15 Cecil	3	44201	1	20120610 2012
24	15 Cecil	3	44201	1	20120611 2012
24	15 Cecil	3	44201	1	20120612 2012
24	15 Cecil	3	44201	1	20120613 2012
24	15 Cecil	3	44201	1	20120614 2012
24	15 Cecil	3	44201	1	20120615 2012
24	15 Cecil	3	44201	1	20120616 2012
24	15 Cecil	3	44201	1	20120617 2012

0502	8-HR RUN AVG BEGIN HOUR	7	Parts per million	0	0.03035
0503	8-HR RUN AVG BEGIN HOUR	7	Parts per million	0	0.03271
0504	8-HR RUN AVG BEGIN HOUR	7	Parts per million	0	0.037
0505	8-HR RUN AVG BEGIN HOUR	7	Parts per million	0	0.03988
0506	8-HR RUN AVG BEGIN HOUR	7	Parts per million	0	0.03582
0507	8-HR RUN AVG BEGIN HOUR	7	Parts per million	0	0.03759
0508	8-HR RUN AVG BEGIN HOUR	7	Parts per million	0	0.04241
0509	8-HR RUN AVG BEGIN HOUR	7	Parts per million	0	0.04524
0510	8-HR RUN AVG BEGIN HOUR	7	Parts per million	0	0.03918
0511	8-HR RUN AVG BEGIN HOUR	7	Parts per million	0	0.04765
0512	8-HR RUN AVG BEGIN HOUR	7	Parts per million	0	0.06518
0513	8-HR RUN AVG BEGIN HOUR	7	Parts per million	0	0.05853
0514	8-HR RUN AVG BEGIN HOUR	7	Parts per million	0	0.03882
0515	8-HR RUN AVG BEGIN HOUR	7	Parts per million	0	0.03971
0516	8-HR RUN AVG BEGIN HOUR	7	Parts per million	0	0.062
0517	8-HR RUN AVG BEGIN HOUR	7	Parts per million	0	0.04276
0518	8-HR RUN AVG BEGIN HOUR	7	Parts per million	0	0.04588
0519	8-HR RUN AVG BEGIN HOUR	7	Parts per million	0	0.05588
0520	8-HR RUN AVG BEGIN HOUR	7	Parts per million	0	0.03671
0521	8-HR RUN AVG BEGIN HOUR	7	Parts per million	0	0.02729
0522	8-HR RUN AVG BEGIN HOUR	7	Parts per million	0	0.03053
0523	8-HR RUN AVG BEGIN HOUR	7	Parts per million	0	0.03947
0524	8-HR RUN AVG BEGIN HOUR	7	Parts per million	0	0.04729
0525	8-HR RUN AVG BEGIN HOUR	7	Parts per million	0	0.02324
0526	8-HR RUN AVG BEGIN HOUR	7	Parts per million	0	0.03076
0527	8-HR RUN AVG BEGIN HOUR	7	Parts per million	0	0.03588
0528	8-HR RUN AVG BEGIN HOUR	7	Parts per million	0	0.04565
0529	8-HR RUN AVG BEGIN HOUR	7	Parts per million	0	0.03906
0530	8-HR RUN AVG BEGIN HOUR	7	Parts per million	0	0.0387
0531	8-HR RUN AVG BEGIN HOUR	7	Parts per million	0	0.05206
0601	8-HR RUN AVG BEGIN HOUR	7	Parts per million	0	0.05171
0602	8-HR RUN AVG BEGIN HOUR	7	Parts per million	0	0.04418
0603	8-HR RUN AVG BEGIN HOUR	7	Parts per million	0	0.04665
0604	8-HR RUN AVG BEGIN HOUR	7	Parts per million	0	0.02929
0605	8-HR RUN AVG BEGIN HOUR	7	Parts per million	0	0.02524
0606	8-HR RUN AVG BEGIN HOUR	7	Parts per million	0	0.03788
0607	8-HR RUN AVG BEGIN HOUR	7	Parts per million	0	0.04182
0608	8-HR RUN AVG BEGIN HOUR	7	Parts per million	0	0.04624
0609	8-HR RUN AVG BEGIN HOUR	7	Parts per million	0	0.06059
0610	8-HR RUN AVG BEGIN HOUR	7	Parts per million	0	0.07282
0611	8-HR RUN AVG BEGIN HOUR	7	Parts per million	0	0.05335
0612	8-HR RUN AVG BEGIN HOUR	7	Parts per million	0	0.03247
0613	8-HR RUN AVG BEGIN HOUR	7	Parts per million	0	0.03906
0614	8-HR RUN AVG BEGIN HOUR	7	Parts per million	0	0.04271
0615	8-HR RUN AVG BEGIN HOUR	7	Parts per million	0	0.04612
0616	8-HR RUN AVG BEGIN HOUR	7	Parts per million	0	0.04553
0617	8-HR RUN AVG BEGIN HOUR	7	Parts per million	0	0.03894

17	100	7	0.031	194	Y
17	100	11	0.037	170	Y
17	100	11	0.041	150	Y
17	100	12	0.048	122	Y
17	100	9	0.042	145	Y
17	100	9	0.038	167	Y
17	100	8	0.049	118	Y
17	100	10	0.051	106	Y
17	100	10	0.046	131	Y
17	100	12	0.052	99	Y
17	100	11	0.075	15	Y
17	100	10	0.07	25	Y
17	100	7	0.044	138	Y
17	100	11	0.05	111	Y
17	100	12	0.074	16	Y
17	100	11	0.055	83	Y
17	100	11	0.059	56	Y
17	100	11	0.068	29	Y
17	100	7	0.053	92	Y
17	100	10	0.033	189	Y
17	100	12	0.039	161	Y
17	100	11	0.043	141	Y
17	100	10	0.056	76	Y
17	100	10	0.039	162	Y
17	100	10	0.043	142	Y
17	100	19	0.04	154	Y
17	100	12	0.063	41	Y
17	100	10	0.056	77	Y
10	59	11	0.053	93	N
17	100	10	0.067	32	Y
17	100	10	0.064	38	Y
17	100	9	0.05	112	Y
17	100	10	0.057	69	Y
17	100	7	0.036	176	Y
17	100	10	0.037	171	Y
17	100	11	0.042	146	Y
17	100	10	0.052	100	Y
17	100	10	0.053	94	Y
17	100	10	0.073	19	Y
17	100	12	0.087	3	Y
17	100	10	0.064	39	Y
17	100	7	0.036	177	Y
17	100	10	0.047	126	Y
17	100	11	0.058	62	Y
17	100	11	0.059	57	Y
17	100	10	0.062	45	Y
17	100	10	0.051	107	Y

24	15 Cecil	3	44201	1	20120618 2012
24	15 Cecil	3	44201	1	20120619 2012
24	15 Cecil	3	44201	1	20120620 2012
24	15 Cecil	3	44201	1	20120621 2012
24	15 Cecil	3	44201	1	20120622 2012
24	15 Cecil	3	44201	1	20120623 2012
24	15 Cecil	3	44201	1	20120624 2012
24	15 Cecil	3	44201	1	20120625 2012
24	15 Cecil	3	44201	1	20120626 2012
24	15 Cecil	3	44201	1	20120627 2012
24	15 Cecil	3	44201	1	20120628 2012
24	15 Cecil	3	44201	1	20120629 2012
24	15 Cecil	3	44201	1	20120630 2012
24	15 Cecil	3	44201	1	20120701 2012
24	15 Cecil	3	44201	1	20120702 2012
24	15 Cecil	3	44201	1	20120703 2012
24	15 Cecil	3	44201	1	20120704 2012
24	15 Cecil	3	44201	1	20120705 2012
24	15 Cecil	3	44201	1	20120706 2012
24	15 Cecil	3	44201	1	20120707 2012
24	15 Cecil	3	44201	1	20120708 2012
24	15 Cecil	3	44201	1	20120709 2012
24	15 Cecil	3	44201	1	20120710 2012
24	15 Cecil	3	44201	1	20120711 2012
24	15 Cecil	3	44201	1	20120712 2012
24	15 Cecil	3	44201	1	20120713 2012
24	15 Cecil	3	44201	1	20120714 2012
24	15 Cecil	3	44201	1	20120715 2012
24	15 Cecil	3	44201	1	20120716 2012
24	15 Cecil	3	44201	1	20120717 2012
24	15 Cecil	3	44201	1	20120718 2012
24	15 Cecil	3	44201	1	20120719 2012
24	15 Cecil	3	44201	1	20120720 2012
24	15 Cecil	3	44201	1	20120721 2012
24	15 Cecil	3	44201	1	20120722 2012
24	15 Cecil	3	44201	1	20120723 2012
24	15 Cecil	3	44201	1	20120724 2012
24	15 Cecil	3	44201	1	20120725 2012
24	15 Cecil	3	44201	1	20120726 2012
24	15 Cecil	3	44201	1	20120727 2012
24	15 Cecil	3	44201	1	20120728 2012
24	15 Cecil	3	44201	1	20120729 2012
24	15 Cecil	3	44201	1	20120730 2012
24	15 Cecil	3	44201	1	20120731 2012
24	15 Cecil	3	44201	1	20120801 2012
24	15 Cecil	3	44201	1	20120802 2012
24	15 Cecil	3	44201	1	20120803 2012

0618	8-HR RUN AVG BEGIN HOUR	7	Parts per million	0	0.03024
0619	8-HR RUN AVG BEGIN HOUR	7	Parts per million	0	0.03782
0620	8-HR RUN AVG BEGIN HOUR	7	Parts per million	0	0.07194
0621	8-HR RUN AVG BEGIN HOUR	7	Parts per million	0	0.07771
0622	8-HR RUN AVG BEGIN HOUR	7	Parts per million	0	0.04906
0623	8-HR RUN AVG BEGIN HOUR	7	Parts per million	0	0.04329
0624	8-HR RUN AVG BEGIN HOUR	7	Parts per million	0	0.05359
0625	8-HR RUN AVG BEGIN HOUR	7	Parts per million	0	0.04341
0626	8-HR RUN AVG BEGIN HOUR	7	Parts per million	0	0.03647
0627	8-HR RUN AVG BEGIN HOUR	7	Parts per million	0	0.03741
0628	8-HR RUN AVG BEGIN HOUR	7	Parts per million	0	0.06859
0629	8-HR RUN AVG BEGIN HOUR	7	Parts per million	0	0.07259
0630	8-HR RUN AVG BEGIN HOUR	7	Parts per million	0	0.05976
0701	8-HR RUN AVG BEGIN HOUR	7	Parts per million	0	0.05776
0702	8-HR RUN AVG BEGIN HOUR	7	Parts per million	0	0.03759
0703	8-HR RUN AVG BEGIN HOUR	7	Parts per million	0	0.05394
0704	8-HR RUN AVG BEGIN HOUR	7	Parts per million	0	0.06518
0705	8-HR RUN AVG BEGIN HOUR	7	Parts per million	0	0.05512
0706	8-HR RUN AVG BEGIN HOUR	7	Parts per million	0	0.06506
0707	8-HR RUN AVG BEGIN HOUR	7	Parts per million	0	0.06494
0708	8-HR RUN AVG BEGIN HOUR	7	Parts per million	0	0.04429
0709	8-HR RUN AVG BEGIN HOUR	7	Parts per million	0	0.04947
0710	8-HR RUN AVG BEGIN HOUR	7	Parts per million	0	0.03747
0711	8-HR RUN AVG BEGIN HOUR	7	Parts per million	0	0.04494
0712	8-HR RUN AVG BEGIN HOUR	7	Parts per million	0	0.04694
0713	8-HR RUN AVG BEGIN HOUR	7	Parts per million	0	0.05918
0714	8-HR RUN AVG BEGIN HOUR	7	Parts per million	0	0.04224
0715	8-HR RUN AVG BEGIN HOUR	7	Parts per million	0	0.03976
0716	8-HR RUN AVG BEGIN HOUR	7	Parts per million	0	0.05194
0717	8-HR RUN AVG BEGIN HOUR	7	Parts per million	0	0.06982
0718	8-HR RUN AVG BEGIN HOUR	7	Parts per million	0	0.04841
0719	8-HR RUN AVG BEGIN HOUR	7	Parts per million	0	0.03576
0720	8-HR RUN AVG BEGIN HOUR	7	Parts per million	0	0.02621
0721	8-HR RUN AVG BEGIN HOUR	7	Parts per million	0	0.03618
0722	8-HR RUN AVG BEGIN HOUR	7	Parts per million	0	0.03341
0723	8-HR RUN AVG BEGIN HOUR	7	Parts per million	0	0.05571
0724	8-HR RUN AVG BEGIN HOUR	7	Parts per million	0	0.05165
0725	8-HR RUN AVG BEGIN HOUR	7	Parts per million	0	0.04765
0726	8-HR RUN AVG BEGIN HOUR	7	Parts per million	0	0.06041
0727	8-HR RUN AVG BEGIN HOUR	7	Parts per million	0	0.04041
0728	8-HR RUN AVG BEGIN HOUR	7	Parts per million	0	0.04053
0729	8-HR RUN AVG BEGIN HOUR	7	Parts per million	0	0.04029
0730	8-HR RUN AVG BEGIN HOUR	7	Parts per million	0	0.04182
0731	8-HR RUN AVG BEGIN HOUR	7	Parts per million	0	0.04294
0801	8-HR RUN AVG BEGIN HOUR	7	Parts per million	0	0.03553
0802	8-HR RUN AVG BEGIN HOUR	7	Parts per million	0	0.04935
0803	8-HR RUN AVG BEGIN HOUR	7	Parts per million	0	0.04576

17	100	11	0.036	178	Y
17	100	11	0.049	119	Y
17	100	10	0.082	8	Y
17	100	10	0.087	4	Y
17	100	10	0.074	17	Y
17	100	9	0.057	70	Y
17	100	10	0.065	37	Y
17	100	10	0.058	63	Y
17	100	12	0.041	151	Y
17	100	9	0.045	134	Y
17	100	13	0.084	6	Y
17	100	10	0.094	1	Y
17	100	10	0.076	13	Y
17	100	9	0.073	20	Y
17	100	10	0.05	113	Y
17	100	9	0.058	64	Y
17	100	10	0.079	10	Y
17	100	9	0.068	30	Y
17	100	12	0.071	22	Y
17	100	9	0.079	11	Y
17	100	10	0.056	78	Y
17	100	12	0.07	26	Y
17	100	9	0.051	108	Y
17	100	9	0.059	58	Y
17	100	11	0.062	46	Y
17	100	11	0.071	23	Y
17	100	10	0.058	65	Y
17	100	11	0.054	86	Y
17	100	11	0.067	33	Y
17	100	15	0.088	2	Y
17	100	9	0.072	21	Y
17	100	10	0.046	132	Y
14	82	10	0.03	197	Y
17	100	11	0.048	123	Y
17	100	11	0.046	133	Y
17	100	11	0.078	12	Y
17	100	9	0.07	27	Y
17	100	17	0.054	87	Y
17	100	12	0.083	7	Y
17	100	10	0.062	47	Y
17	100	10	0.059	59	Y
17	100	9	0.052	101	Y
17	100	8	0.058	66	Y
17	100	11	0.055	84	Y
17	100	11	0.052	102	Y
17	100	10	0.069	28	Y
17	100	9	0.066	36	Y

24	15 Cecil	3	44201	1	20120804 2012
24	15 Cecil	3	44201	1	20120805 2012
24	15 Cecil	3	44201	1	20120806 2012
24	15 Cecil	3	44201	1	20120807 2012
24	15 Cecil	3	44201	1	20120808 2012
24	15 Cecil	3	44201	1	20120809 2012
24	15 Cecil	3	44201	1	20120810 2012
24	15 Cecil	3	44201	1	20120811 2012
24	15 Cecil	3	44201	1	20120812 2012
24	15 Cecil	3	44201	1	20120813 2012
24	15 Cecil	3	44201	1	20120814 2012
24	15 Cecil	3	44201	1	20120815 2012
24	15 Cecil	3	44201	1	20120816 2012
24	15 Cecil	3	44201	1	20120817 2012
24	15 Cecil	3	44201	1	20120818 2012
24	15 Cecil	3	44201	1	20120819 2012
24	15 Cecil	3	44201	1	20120820 2012
24	15 Cecil	3	44201	1	20120821 2012
24	15 Cecil	3	44201	1	20120822 2012
24	15 Cecil	3	44201	1	20120823 2012
24	15 Cecil	3	44201	1	20120824 2012
24	15 Cecil	3	44201	1	20120825 2012
24	15 Cecil	3	44201	1	20120826 2012
24	15 Cecil	3	44201	1	20120827 2012
24	15 Cecil	3	44201	1	20120828 2012
24	15 Cecil	3	44201	1	20120829 2012
24	15 Cecil	3	44201	1	20120830 2012
24	15 Cecil	3	44201	1	20120831 2012
24	15 Cecil	3	44201	1	20120901 2012
24	15 Cecil	3	44201	1	20120902 2012
24	15 Cecil	3	44201	1	20120903 2012
24	15 Cecil	3	44201	1	20120904 2012
24	15 Cecil	3	44201	1	20120905 2012
24	15 Cecil	3	44201	1	20120906 2012
24	15 Cecil	3	44201	1	20120907 2012
24	15 Cecil	3	44201	1	20120908 2012
24	15 Cecil	3	44201	1	20120909 2012
24	15 Cecil	3	44201	1	20120910 2012
24	15 Cecil	3	44201	1	20120911 2012
24	15 Cecil	3	44201	1	20120912 2012
24	15 Cecil	3	44201	1	20120913 2012
24	15 Cecil	3	44201	1	20120914 2012
24	15 Cecil	3	44201	1	20120915 2012
24	15 Cecil	3	44201	1	20120916 2012
24	15 Cecil	3	44201	1	20120917 2012
24	15 Cecil	3	44201	1	20120918 2012
24	15 Cecil	3	44201	1	20120919 2012

0804	8-HR RUN AVG BEGIN HOUR	7	Parts per million	0	0.04159
0805	8-HR RUN AVG BEGIN HOUR	7	Parts per million	0	0.03682
0806	8-HR RUN AVG BEGIN HOUR	7	Parts per million	0	0.04606
0807	8-HR RUN AVG BEGIN HOUR	7	Parts per million	0	0.04276
0808	8-HR RUN AVG BEGIN HOUR	7	Parts per million	0	0.05388
0809	8-HR RUN AVG BEGIN HOUR	7	Parts per million	0	0.04665
0810	8-HR RUN AVG BEGIN HOUR	7	Parts per million	0	0.04182
0811	8-HR RUN AVG BEGIN HOUR	7	Parts per million	0	0.048
0812	8-HR RUN AVG BEGIN HOUR	7	Parts per million	0	0.03571
0813	8-HR RUN AVG BEGIN HOUR	7	Parts per million	0	0.04782
0814	8-HR RUN AVG BEGIN HOUR	7	Parts per million	0	0.03518
0815	8-HR RUN AVG BEGIN HOUR	7	Parts per million	0	0.04482
0816	8-HR RUN AVG BEGIN HOUR	7	Parts per million	0	0.05235
0817	8-HR RUN AVG BEGIN HOUR	7	Parts per million	0	0.05247
0818	8-HR RUN AVG BEGIN HOUR	7	Parts per million	0	0.03329
0819	8-HR RUN AVG BEGIN HOUR	7	Parts per million	0	0.026
0820	8-HR RUN AVG BEGIN HOUR	7	Parts per million	0	0.03888
0821	8-HR RUN AVG BEGIN HOUR	7	Parts per million	0	0.03036
0822	8-HR RUN AVG BEGIN HOUR	7	Parts per million	0	0.05088
0823	8-HR RUN AVG BEGIN HOUR	7	Parts per million	0	0.05676
0824	8-HR RUN AVG BEGIN HOUR	7	Parts per million	0	0.06235
0825	8-HR RUN AVG BEGIN HOUR	7	Parts per million	0	0.04971
0826	8-HR RUN AVG BEGIN HOUR	7	Parts per million	0	0.03059
0827	8-HR RUN AVG BEGIN HOUR	7	Parts per million	0	0.03847
0828	8-HR RUN AVG BEGIN HOUR	7	Parts per million	0	0.03682
0829	8-HR RUN AVG BEGIN HOUR	7	Parts per million	0	0.03747
0830	8-HR RUN AVG BEGIN HOUR	7	Parts per million	0	0.05282
0831	8-HR RUN AVG BEGIN HOUR	7	Parts per million	0	0.06088
0901	8-HR RUN AVG BEGIN HOUR	7	Parts per million	0	0.04688
0902	8-HR RUN AVG BEGIN HOUR	7	Parts per million	0	0.04547
0903	8-HR RUN AVG BEGIN HOUR	7	Parts per million	0	0.02865
0904	8-HR RUN AVG BEGIN HOUR	7	Parts per million	0	0.03441
0905	8-HR RUN AVG BEGIN HOUR	7	Parts per million	0	0.03112
0906	8-HR RUN AVG BEGIN HOUR	7	Parts per million	0	0.03059
0907	8-HR RUN AVG BEGIN HOUR	7	Parts per million	0	0.04418
0908	8-HR RUN AVG BEGIN HOUR	7	Parts per million	0	0.03365
0909	8-HR RUN AVG BEGIN HOUR	7	Parts per million	0	0.02859
0910	8-HR RUN AVG BEGIN HOUR	7	Parts per million	0	0.02965
0911	8-HR RUN AVG BEGIN HOUR	7	Parts per million	0	0.03259
0912	8-HR RUN AVG BEGIN HOUR	7	Parts per million	0	0.04765
0913	8-HR RUN AVG BEGIN HOUR	7	Parts per million	0	0.03824
0914	8-HR RUN AVG BEGIN HOUR	7	Parts per million	0	0.04224
0915	8-HR RUN AVG BEGIN HOUR	7	Parts per million	0	0.02329
0916	8-HR RUN AVG BEGIN HOUR	7	Parts per million	0	0.03306
0917	8-HR RUN AVG BEGIN HOUR	7	Parts per million	0	0.04294
0918	8-HR RUN AVG BEGIN HOUR	7	Parts per million	0	0.02847
0919	8-HR RUN AVG BEGIN HOUR	7	Parts per million	0	0.02671

17	100	10	0.053	95	Y
17	100	10	0.048	124	Y
17	100	11	0.06	53	Y
17	100	10	0.063	42	Y
17	100	10	0.08	9	Y
17	100	10	0.06	54	Y
17	100	11	0.052	103	Y
17	100	9	0.059	60	Y
17	100	10	0.045	135	Y
17	100	12	0.058	67	Y
17	100	10	0.049	120	Y
17	100	10	0.057	71	Y
17	100	10	0.061	50	Y
17	100	10	0.067	34	Y
17	100	10	0.045	136	Y
17	100	10	0.035	182	Y
17	100	12	0.05	114	Y
11	65	13	0.048	125	N
17	100	11	0.067	35	Y
17	100	10	0.074	18	Y
17	100	10	0.086	5	Y
17	100	10	0.062	48	Y
17	100	8	0.04	155	Y
17	100	12	0.056	79	Y
17	100	10	0.049	121	Y
17	100	11	0.05	115	Y
17	100	12	0.068	31	Y
17	100	10	0.071	24	Y
17	100	10	0.063	43	Y
17	100	7	0.054	88	Y
17	100	7	0.036	179	Y
17	100	11	0.04	156	Y
17	100	11	0.038	168	Y
17	100	14	0.04	157	Y
17	100	11	0.06	55	Y
17	100	10	0.047	127	Y
17	100	10	0.037	172	Y
17	100	10	0.039	163	Y
17	100	10	0.041	152	Y
17	100	10	0.061	51	Y
17	100	10	0.057	72	Y
17	100	11	0.057	73	Y
17	100	10	0.035	183	Y
17	100	10	0.042	147	Y
17	100	10	0.052	104	Y
17	100	7	0.035	184	Y
17	100	10	0.037	173	Y

24	15 Cecil	3	44201	1	20120920 2012
24	15 Cecil	3	44201	1	20120921 2012
24	15 Cecil	3	44201	1	20120922 2012
24	15 Cecil	3	44201	1	20120923 2012
24	15 Cecil	3	44201	1	20120924 2012
24	15 Cecil	3	44201	1	20120925 2012
24	15 Cecil	3	44201	1	20120926 2012
24	15 Cecil	3	44201	1	20120927 2012
24	15 Cecil	3	44201	1	20120928 2012
24	15 Cecil	3	44201	1	20120929 2012
24	15 Cecil	3	44201	1	20120930 2012
24	15 Cecil	3	44201	1	20121001 2012
24	15 Cecil	3	44201	1	20121002 2012
24	15 Cecil	3	44201	1	20121003 2012
24	15 Cecil	3	44201	1	20121004 2012
24	15 Cecil	3	44201	1	20121005 2012
24	15 Cecil	3	44201	1	20121006 2012
24	15 Cecil	3	44201	1	20121007 2012
24	15 Cecil	3	44201	1	20121008 2012
24	15 Cecil	3	44201	1	20121009 2012
24	15 Cecil	3	44201	1	20121010 2012
24	15 Cecil	3	44201	1	20121011 2012
24	15 Cecil	3	44201	1	20121012 2012
24	15 Cecil	3	44201	1	20121013 2012
24	15 Cecil	3	44201	1	20121014 2012
24	15 Cecil	3	44201	1	20121015 2012
24	15 Cecil	3	44201	1	20121016 2012
24	15 Cecil	3	44201	1	20121017 2012
24	15 Cecil	3	44201	1	20121018 2012
24	15 Cecil	3	44201	1	20121019 2012
24	15 Cecil	3	44201	1	20121020 2012
24	15 Cecil	3	44201	1	20121021 2012
24	15 Cecil	3	44201	1	20121022 2012
24	15 Cecil	3	44201	1	20121023 2012
24	15 Cecil	3	44201	1	20121024 2012
24	15 Cecil	3	44201	1	20121025 2012
24	15 Cecil	3	44201	1	20121026 2012
24	15 Cecil	3	44201	1	20121027 2012
24	15 Cecil	3	44201	1	20121028 2012
24	15 Cecil	3	44201	1	20121029 2012
24	15 Cecil	3	44201	1	20121030 2012
24	15 Cecil	3	44201	1	20121031 2012
24	15 Cecil	3	44201	1	20130331 2013
24	15 Cecil	3	44201	1	20130401 2013
24	15 Cecil	3	44201	1	20130402 2013
24	15 Cecil	3	44201	1	20130403 2013
24	15 Cecil	3	44201	1	20130404 2013

0920	8-HR RUN AVG BEGIN HOUR	7	Parts per million	0	0.03135
0921	8-HR RUN AVG BEGIN HOUR	7	Parts per million	0	0.03641
0922	8-HR RUN AVG BEGIN HOUR	7	Parts per million	0	0.04182
0923	8-HR RUN AVG BEGIN HOUR	7	Parts per million	0	0.02447
0924	8-HR RUN AVG BEGIN HOUR	7	Parts per million	0	0.03188
0925	8-HR RUN AVG BEGIN HOUR	7	Parts per million	0	0.04694
0926	8-HR RUN AVG BEGIN HOUR	7	Parts per million	0	0.047
0927	8-HR RUN AVG BEGIN HOUR	7	Parts per million	0	0.03094
0928	8-HR RUN AVG BEGIN HOUR	7	Parts per million	0	0.03553
0929	8-HR RUN AVG BEGIN HOUR	7	Parts per million	0	0.01894
0930	8-HR RUN AVG BEGIN HOUR	7	Parts per million	0	0.03353
1001	8-HR RUN AVG BEGIN HOUR	7	Parts per million	0	0.03024
1002	8-HR RUN AVG BEGIN HOUR	7	Parts per million	0	0.01082
1003	8-HR RUN AVG BEGIN HOUR	7	Parts per million	0	0.01788
1004	8-HR RUN AVG BEGIN HOUR	7	Parts per million	0	0.02465
1005	8-HR RUN AVG BEGIN HOUR	7	Parts per million	0	0.05324
1006	8-HR RUN AVG BEGIN HOUR	7	Parts per million	0	0.03035
1007	8-HR RUN AVG BEGIN HOUR	7	Parts per million	0	0.01547
1008	8-HR RUN AVG BEGIN HOUR	7	Parts per million	0	0.01147
1009	8-HR RUN AVG BEGIN HOUR	7	Parts per million	0	0.01188
1010	8-HR RUN AVG BEGIN HOUR	7	Parts per million	0	0.03241
1011	8-HR RUN AVG BEGIN HOUR	7	Parts per million	0	0.02641
1012	8-HR RUN AVG BEGIN HOUR	7	Parts per million	0	0.02776
1013	8-HR RUN AVG BEGIN HOUR	7	Parts per million	0	0.02982
1014	8-HR RUN AVG BEGIN HOUR	7	Parts per million	0	0.03953
1015	8-HR RUN AVG BEGIN HOUR	7	Parts per million	0	0.022
1016	8-HR RUN AVG BEGIN HOUR	7	Parts per million	0	0.02324
1017	8-HR RUN AVG BEGIN HOUR	7	Parts per million	0	0.02712
1018	8-HR RUN AVG BEGIN HOUR	7	Parts per million	0	0.03788
1019	8-HR RUN AVG BEGIN HOUR	7	Parts per million	0	0.03259
1020	8-HR RUN AVG BEGIN HOUR	7	Parts per million	0	0.02365
1021	8-HR RUN AVG BEGIN HOUR	7	Parts per million	0	0.03018
1022	8-HR RUN AVG BEGIN HOUR	7	Parts per million	0	0.03394
1023	8-HR RUN AVG BEGIN HOUR	7	Parts per million	0	0.02576
1024	8-HR RUN AVG BEGIN HOUR	7	Parts per million	0	0.03453
1025	8-HR RUN AVG BEGIN HOUR	7	Parts per million	0	0.03271
1026	8-HR RUN AVG BEGIN HOUR	7	Parts per million	0	0.02454
1027	8-HR RUN AVG BEGIN HOUR	7	Parts per million	0	0.03735
1028	8-HR RUN AVG BEGIN HOUR	7	Parts per million	0	0.02718
1029	8-HR RUN AVG BEGIN HOUR	7	Parts per million	0	0.02135
1030	8-HR RUN AVG BEGIN HOUR	7	Parts per million	0	0.01847
1031	8-HR RUN AVG BEGIN HOUR	7	Parts per million	0	0.01583
0331	8-HR RUN AVG BEGIN HOUR	7	Parts per million	0	0.028
0401	8-HR RUN AVG BEGIN HOUR	7	Parts per million	0	0.04629
0402	8-HR RUN AVG BEGIN HOUR	7	Parts per million	0	0.04382
0403	8-HR RUN AVG BEGIN HOUR	7	Parts per million	0	0.04671
0404	8-HR RUN AVG BEGIN HOUR	7	Parts per million	0	0.04647

17	100	10	0.047	128	Y
17	100	10	0.05	116	Y
17	100	10	0.055	85	Y
17	100	9	0.034	186	Y
17	100	10	0.039	164	Y
17	100	11	0.053	96	Y
17	100	12	0.056	80	Y
17	100	9	0.039	165	Y
17	100	9	0.044	139	Y
17	100	9	0.027	203	Y
17	100	11	0.043	143	Y
17	100	11	0.041	153	Y
17	100	7	0.023	205	Y
17	100	11	0.029	199	Y
17	100	12	0.028	200	Y
17	100	11	0.061	52	Y
17	100	9	0.04	158	Y
17	100	8	0.019	208	Y
17	100	7	0.018	209	Y
17	100	8	0.018	210	Y
17	100	9	0.04	159	Y
17	100	11	0.034	187	Y
17	100	9	0.033	190	Y
17	100	10	0.033	191	Y
17	100	10	0.047	129	Y
11	65	21	0.023	206	N
17	100	8	0.032	192	Y
17	100	10	0.031	195	Y
17	100	10	0.044	140	Y
17	100	19	0.035	185	Y
17	100	9	0.028	201	Y
17	100	9	0.034	188	Y
17	100	9	0.037	174	Y
17	100	21	0.031	196	Y
17	100	12	0.038	169	Y
17	100	8	0.037	175	Y
13	76	11	0.028	202	Y
17	100	10	0.042	148	Y
17	100	7	0.03	198	Y
17	100	11	0.024	204	Y
17	100	7	0.021	207	Y
12	71	10	0.017	211	N
2	12	22	0.028	192	N
17	100	11	0.051	69	Y
17	100	10	0.048	97	Y
17	100	11	0.052	61	Y
17	100	11	0.048	98	Y

24	15 Cecil	3	44201	1	20130405 2013
24	15 Cecil	3	44201	1	20130406 2013
24	15 Cecil	3	44201	1	20130407 2013
24	15 Cecil	3	44201	1	20130408 2013
24	15 Cecil	3	44201	1	20130409 2013
24	15 Cecil	3	44201	1	20130410 2013
24	15 Cecil	3	44201	1	20130411 2013
24	15 Cecil	3	44201	1	20130412 2013
24	15 Cecil	3	44201	1	20130413 2013
24	15 Cecil	3	44201	1	20130415 2013
24	15 Cecil	3	44201	1	20130416 2013
24	15 Cecil	3	44201	1	20130417 2013
24	15 Cecil	3	44201	1	20130418 2013
24	15 Cecil	3	44201	1	20130419 2013
24	15 Cecil	3	44201	1	20130420 2013
24	15 Cecil	3	44201	1	20130421 2013
24	15 Cecil	3	44201	1	20130422 2013
24	15 Cecil	3	44201	1	20130423 2013
24	15 Cecil	3	44201	1	20130424 2013
24	15 Cecil	3	44201	1	20130425 2013
24	15 Cecil	3	44201	1	20130426 2013
24	15 Cecil	3	44201	1	20130427 2013
24	15 Cecil	3	44201	1	20130428 2013
24	15 Cecil	3	44201	1	20130429 2013
24	15 Cecil	3	44201	1	20130430 2013
24	15 Cecil	3	44201	1	20130501 2013
24	15 Cecil	3	44201	1	20130502 2013
24	15 Cecil	3	44201	1	20130503 2013
24	15 Cecil	3	44201	1	20130504 2013
24	15 Cecil	3	44201	1	20130505 2013
24	15 Cecil	3	44201	1	20130506 2013
24	15 Cecil	3	44201	1	20130507 2013
24	15 Cecil	3	44201	1	20130508 2013
24	15 Cecil	3	44201	1	20130509 2013
24	15 Cecil	3	44201	1	20130510 2013
24	15 Cecil	3	44201	1	20130511 2013
24	15 Cecil	3	44201	1	20130512 2013
24	15 Cecil	3	44201	1	20130513 2013
24	15 Cecil	3	44201	1	20130514 2013
24	15 Cecil	3	44201	1	20130515 2013
24	15 Cecil	3	44201	1	20130516 2013
24	15 Cecil	3	44201	1	20130517 2013
24	15 Cecil	3	44201	1	20130518 2013
24	15 Cecil	3	44201	1	20130519 2013
24	15 Cecil	3	44201	1	20130520 2013
24	15 Cecil	3	44201	1	20130521 2013
24	15 Cecil	3	44201	1	20130522 2013

0405	8-HR RUN AVG BEGIN HOUR	7	Parts per million	0	0.05059
0406	8-HR RUN AVG BEGIN HOUR	7	Parts per million	0	0.04512
0407	8-HR RUN AVG BEGIN HOUR	7	Parts per million	0	0.05306
0408	8-HR RUN AVG BEGIN HOUR	7	Parts per million	0	0.05018
0409	8-HR RUN AVG BEGIN HOUR	7	Parts per million	0	0.05365
0410	8-HR RUN AVG BEGIN HOUR	7	Parts per million	0	0.049
0411	8-HR RUN AVG BEGIN HOUR	7	Parts per million	0	0.04265
0412	8-HR RUN AVG BEGIN HOUR	7	Parts per million	0	0.02624
0413	8-HR RUN AVG BEGIN HOUR	7	Parts per million	0	0.04108
0415	8-HR RUN AVG BEGIN HOUR	7	Parts per million	0	0.04133
0416	8-HR RUN AVG BEGIN HOUR	7	Parts per million	0	0.04527
0417	8-HR RUN AVG BEGIN HOUR	7	Parts per million	0	0.03947
0418	8-HR RUN AVG BEGIN HOUR	7	Parts per million	0	0.03412
0419	8-HR RUN AVG BEGIN HOUR	7	Parts per million	0	0.03341
0420	8-HR RUN AVG BEGIN HOUR	7	Parts per million	0	0.04376
0421	8-HR RUN AVG BEGIN HOUR	7	Parts per million	0	0.04512
0422	8-HR RUN AVG BEGIN HOUR	7	Parts per million	0	0.03747
0423	8-HR RUN AVG BEGIN HOUR	7	Parts per million	0	0.02724
0424	8-HR RUN AVG BEGIN HOUR	7	Parts per million	0	0.04312
0425	8-HR RUN AVG BEGIN HOUR	7	Parts per million	0	0.05047
0426	8-HR RUN AVG BEGIN HOUR	7	Parts per million	0	0.05312
0427	8-HR RUN AVG BEGIN HOUR	7	Parts per million	0	0.05929
0428	8-HR RUN AVG BEGIN HOUR	7	Parts per million	0	0.06294
0429	8-HR RUN AVG BEGIN HOUR	7	Parts per million	0	0.05088
0430	8-HR RUN AVG BEGIN HOUR	7	Parts per million	0	0.05012
0501	8-HR RUN AVG BEGIN HOUR	7	Parts per million	0	0.04047
0502	8-HR RUN AVG BEGIN HOUR	7	Parts per million	0	0.03929
0503	8-HR RUN AVG BEGIN HOUR	7	Parts per million	0	0.03871
0504	8-HR RUN AVG BEGIN HOUR	7	Parts per million	0	0.04476
0505	8-HR RUN AVG BEGIN HOUR	7	Parts per million	0	0.047
0506	8-HR RUN AVG BEGIN HOUR	7	Parts per million	0	0.03394
0507	8-HR RUN AVG BEGIN HOUR	7	Parts per million	0	0.02876
0508	8-HR RUN AVG BEGIN HOUR	7	Parts per million	0	0.03682
0509	8-HR RUN AVG BEGIN HOUR	7	Parts per million	0	0.03918
0510	8-HR RUN AVG BEGIN HOUR	7	Parts per million	0	0.04982
0511	8-HR RUN AVG BEGIN HOUR	7	Parts per million	0	0.03641
0512	8-HR RUN AVG BEGIN HOUR	7	Parts per million	0	0.03894
0513	8-HR RUN AVG BEGIN HOUR	7	Parts per million	0	0.03818
0514	8-HR RUN AVG BEGIN HOUR	7	Parts per million	0	0.04324
0515	8-HR RUN AVG BEGIN HOUR	7	Parts per million	0	0.04553
0516	8-HR RUN AVG BEGIN HOUR	7	Parts per million	0	0.05265
0517	8-HR RUN AVG BEGIN HOUR	7	Parts per million	0	0.04959
0518	8-HR RUN AVG BEGIN HOUR	7	Parts per million	0	0.04024
0519	8-HR RUN AVG BEGIN HOUR	7	Parts per million	0	0.02812
0520	8-HR RUN AVG BEGIN HOUR	7	Parts per million	0	0.03517
0521	8-HR RUN AVG BEGIN HOUR	7	Parts per million	0	0.03859
0522	8-HR RUN AVG BEGIN HOUR	7	Parts per million	0	0.03906

17	100	11	0.056	36	Y
17	100	11	0.05	77	Y
17	100	11	0.058	27	Y
17	100	11	0.059	25	Y
17	100	13	0.061	16	Y
17	100	13	0.06	20	Y
17	100	9	0.047	106	Y
17	100	7	0.03	183	Y
13	76	10	0.046	113	Y
15	88	9	0.046	114	Y
11	65	13	0.05	78	N
17	100	11	0.044	120	Y
17	100	9	0.041	135	Y
17	100	16	0.036	156	Y
17	100	12	0.047	107	Y
17	100	11	0.051	70	Y
17	100	8	0.042	129	Y
17	100	7	0.032	177	Y
17	100	12	0.049	84	Y
17	100	12	0.055	44	Y
17	100	10	0.059	26	Y
17	100	13	0.064	11	Y
17	100	10	0.068	6	Y
17	100	7	0.053	55	Y
17	100	11	0.055	45	Y
17	100	9	0.054	49	Y
17	100	11	0.048	99	Y
17	100	9	0.048	100	Y
17	100	9	0.049	85	Y
17	100	10	0.056	37	Y
17	100	12	0.038	149	Y
17	100	9	0.03	184	Y
17	100	10	0.049	86	Y
17	100	11	0.046	115	Y
17	100	11	0.06	21	Y
17	100	11	0.047	108	Y
17	100	9	0.045	117	Y
17	100	13	0.044	121	Y
17	100	10	0.05	79	Y
17	100	10	0.053	56	Y
17	100	11	0.061	17	Y
17	100	10	0.056	38	Y
17	100	8	0.05	80	Y
17	100	7	0.036	157	Y
12	71	12	0.049	87	N
17	100	12	0.047	109	Y
17	100	11	0.052	62	Y

24	15	Cecil	3	44201	1	20130523 2013
24	15	Cecil	3	44201	1	20130524 2013
24	15	Cecil	3	44201	1	20130525 2013
24	15	Cecil	3	44201	1	20130526 2013
24	15	Cecil	3	44201	1	20130527 2013
24	15	Cecil	3	44201	1	20130528 2013
24	15	Cecil	3	44201	1	20130529 2013
24	15	Cecil	3	44201	1	20130530 2013
24	15	Cecil	3	44201	1	20130531 2013
24	15	Cecil	3	44201	1	20130601 2013
24	15	Cecil	3	44201	1	20130602 2013
24	15	Cecil	3	44201	1	20130603 2013
24	15	Cecil	3	44201	1	20130604 2013
24	15	Cecil	3	44201	1	20130605 2013
24	15	Cecil	3	44201	1	20130606 2013
24	15	Cecil	3	44201	1	20130607 2013
24	15	Cecil	3	44201	1	20130608 2013
24	15	Cecil	3	44201	1	20130609 2013
24	15	Cecil	3	44201	1	20130610 2013
24	15	Cecil	3	44201	1	20130611 2013
24	15	Cecil	3	44201	1	20130612 2013
24	15	Cecil	3	44201	1	20130613 2013
24	15	Cecil	3	44201	1	20130614 2013
24	15	Cecil	3	44201	1	20130615 2013
24	15	Cecil	3	44201	1	20130616 2013
24	15	Cecil	3	44201	1	20130617 2013
24	15	Cecil	3	44201	1	20130618 2013
24	15	Cecil	3	44201	1	20130619 2013
24	15	Cecil	3	44201	1	20130620 2013
24	15	Cecil	3	44201	1	20130621 2013
24	15	Cecil	3	44201	1	20130622 2013
24	15	Cecil	3	44201	1	20130623 2013
24	15	Cecil	3	44201	1	20130624 2013
24	15	Cecil	3	44201	1	20130625 2013
24	15	Cecil	3	44201	1	20130626 2013
24	15	Cecil	3	44201	1	20130627 2013
24	15	Cecil	3	44201	1	20130628 2013
24	15	Cecil	3	44201	1	20130629 2013
24	15	Cecil	3	44201	1	20130630 2013
24	15	Cecil	3	44201	1	20130701 2013
24	15	Cecil	3	44201	1	20130702 2013
24	15	Cecil	3	44201	1	20130703 2013
24	15	Cecil	3	44201	1	20130704 2013
24	15	Cecil	3	44201	1	20130705 2013
24	15	Cecil	3	44201	1	20130706 2013
24	15	Cecil	3	44201	1	20130707 2013
24	15	Cecil	3	44201	1	20130708 2013

0523	8-HR RUN AVG BEGIN HOUR	7	Parts per million	0	0.03424
0524	8-HR RUN AVG BEGIN HOUR	7	Parts per million	0	0.02182
0525	8-HR RUN AVG BEGIN HOUR	7	Parts per million	0	0.03506
0526	8-HR RUN AVG BEGIN HOUR	7	Parts per million	0	0.03512
0527	8-HR RUN AVG BEGIN HOUR	7	Parts per million	0	0.04159
0528	8-HR RUN AVG BEGIN HOUR	7	Parts per million	0	0.02035
0529	8-HR RUN AVG BEGIN HOUR	7	Parts per million	0	0.06106
0530	8-HR RUN AVG BEGIN HOUR	7	Parts per million	0	0.05741
0531	8-HR RUN AVG BEGIN HOUR	7	Parts per million	0	0.04994
0601	8-HR RUN AVG BEGIN HOUR	7	Parts per million	0	0.04229
0602	8-HR RUN AVG BEGIN HOUR	7	Parts per million	0	0.03288
0603	8-HR RUN AVG BEGIN HOUR	7	Parts per million	0	0.03435
0604	8-HR RUN AVG BEGIN HOUR	7	Parts per million	0	0.04271
0605	8-HR RUN AVG BEGIN HOUR	7	Parts per million	0	0.05059
0606	8-HR RUN AVG BEGIN HOUR	7	Parts per million	0	0.03871
0607	8-HR RUN AVG BEGIN HOUR	7	Parts per million	0	0.01718
0608	8-HR RUN AVG BEGIN HOUR	7	Parts per million	0	0.03341
0609	8-HR RUN AVG BEGIN HOUR	7	Parts per million	0	0.04676
0610	8-HR RUN AVG BEGIN HOUR	7	Parts per million	0	0.02206
0611	8-HR RUN AVG BEGIN HOUR	7	Parts per million	0	0.04147
0612	8-HR RUN AVG BEGIN HOUR	7	Parts per million	0	0.04406
0613	8-HR RUN AVG BEGIN HOUR	7	Parts per million	0	0.0386
0614	8-HR RUN AVG BEGIN HOUR	7	Parts per million	0	0.03276
0615	8-HR RUN AVG BEGIN HOUR	7	Parts per million	0	0.04482
0616	8-HR RUN AVG BEGIN HOUR	7	Parts per million	0	0.03859
0617	8-HR RUN AVG BEGIN HOUR	7	Parts per million	0	0.04335
0618	8-HR RUN AVG BEGIN HOUR	7	Parts per million	0	0.02865
0619	8-HR RUN AVG BEGIN HOUR	7	Parts per million	0	0.03541
0620	8-HR RUN AVG BEGIN HOUR	7	Parts per million	0	0.04582
0621	8-HR RUN AVG BEGIN HOUR	7	Parts per million	0	0.04612
0622	8-HR RUN AVG BEGIN HOUR	7	Parts per million	0	0.042
0623	8-HR RUN AVG BEGIN HOUR	7	Parts per million	0	0.02318
0624	8-HR RUN AVG BEGIN HOUR	7	Parts per million	0	0.04447
0625	8-HR RUN AVG BEGIN HOUR	7	Parts per million	0	0.05224
0626	8-HR RUN AVG BEGIN HOUR	7	Parts per million	0	0.05029
0627	8-HR RUN AVG BEGIN HOUR	7	Parts per million	0	0.03794
0628	8-HR RUN AVG BEGIN HOUR	7	Parts per million	0	0.04206
0629	8-HR RUN AVG BEGIN HOUR	7	Parts per million	0	0.05453
0630	8-HR RUN AVG BEGIN HOUR	7	Parts per million	0	0.032
0701	8-HR RUN AVG BEGIN HOUR	7	Parts per million	0	0.02429
0702	8-HR RUN AVG BEGIN HOUR	7	Parts per million	0	0.02129
0703	8-HR RUN AVG BEGIN HOUR	7	Parts per million	0	0.01947
0704	8-HR RUN AVG BEGIN HOUR	7	Parts per million	0	0.01894
0705	8-HR RUN AVG BEGIN HOUR	7	Parts per million	0	0.02394
0706	8-HR RUN AVG BEGIN HOUR	7	Parts per million	0	0.03435
0707	8-HR RUN AVG BEGIN HOUR	7	Parts per million	0	0.02959
0708	8-HR RUN AVG BEGIN HOUR	7	Parts per million	0	0.03553

17	100	11	0.04	140	Y
17	100	22	0.027	198	Y
17	100	11	0.037	153	Y
17	100	11	0.042	130	Y
17	100	10	0.051	71	Y
17	100	10	0.028	193	Y
17	100	11	0.08	2	Y
17	100	10	0.072	4	Y
17	100	9	0.063	13	Y
17	100	10	0.056	39	Y
17	100	10	0.04	141	Y
17	100	9	0.04	142	Y
17	100	12	0.052	63	Y
17	100	11	0.06	22	Y
17	100	8	0.051	72	Y
17	100	7	0.021	211	Y
17	100	13	0.042	131	Y
17	100	11	0.054	50	Y
17	100	20	0.025	205	Y
17	100	9	0.048	101	Y
17	100	9	0.057	32	Y
15	88	9	0.053	57	Y
17	100	9	0.042	132	Y
17	100	12	0.052	64	Y
17	100	8	0.053	58	Y
17	100	10	0.057	33	Y
17	100	11	0.036	158	Y
17	100	11	0.043	126	Y
17	100	11	0.055	46	Y
17	100	11	0.066	9	Y
17	100	11	0.057	34	Y
17	100	8	0.029	187	Y
17	100	10	0.058	28	Y
17	100	13	0.063	14	Y
17	100	10	0.076	3	Y
17	100	8	0.051	73	Y
17	100	10	0.053	59	Y
17	100	12	0.07	5	Y
17	100	10	0.044	122	Y
17	100	12	0.026	202	Y
17	100	10	0.029	188	Y
17	100	12	0.026	203	Y
17	100	10	0.025	206	Y
17	100	9	0.03	185	Y
17	100	9	0.052	65	Y
17	100	8	0.045	118	Y
17	100	10	0.042	133	Y

24	15 Cecil	3	44201	1	20130709 2013
24	15 Cecil	3	44201	1	20130710 2013
24	15 Cecil	3	44201	1	20130711 2013
24	15 Cecil	3	44201	1	20130712 2013
24	15 Cecil	3	44201	1	20130713 2013
24	15 Cecil	3	44201	1	20130714 2013
24	15 Cecil	3	44201	1	20130715 2013
24	15 Cecil	3	44201	1	20130716 2013
24	15 Cecil	3	44201	1	20130717 2013
24	15 Cecil	3	44201	1	20130718 2013
24	15 Cecil	3	44201	1	20130719 2013
24	15 Cecil	3	44201	1	20130720 2013
24	15 Cecil	3	44201	1	20130721 2013
24	15 Cecil	3	44201	1	20130722 2013
24	15 Cecil	3	44201	1	20130723 2013
24	15 Cecil	3	44201	1	20130724 2013
24	15 Cecil	3	44201	1	20130725 2013
24	15 Cecil	3	44201	1	20130726 2013
24	15 Cecil	3	44201	1	20130727 2013
24	15 Cecil	3	44201	1	20130728 2013
24	15 Cecil	3	44201	1	20130729 2013
24	15 Cecil	3	44201	1	20130730 2013
24	15 Cecil	3	44201	1	20130731 2013
24	15 Cecil	3	44201	1	20130801 2013
24	15 Cecil	3	44201	1	20130802 2013
24	15 Cecil	3	44201	1	20130803 2013
24	15 Cecil	3	44201	1	20130804 2013
24	15 Cecil	3	44201	1	20130805 2013
24	15 Cecil	3	44201	1	20130806 2013
24	15 Cecil	3	44201	1	20130807 2013
24	15 Cecil	3	44201	1	20130808 2013
24	15 Cecil	3	44201	1	20130809 2013
24	15 Cecil	3	44201	1	20130810 2013
24	15 Cecil	3	44201	1	20130811 2013
24	15 Cecil	3	44201	1	20130812 2013
24	15 Cecil	3	44201	1	20130813 2013
24	15 Cecil	3	44201	1	20130814 2013
24	15 Cecil	3	44201	1	20130815 2013
24	15 Cecil	3	44201	1	20130816 2013
24	15 Cecil	3	44201	1	20130817 2013
24	15 Cecil	3	44201	1	20130818 2013
24	15 Cecil	3	44201	1	20130819 2013
24	15 Cecil	3	44201	1	20130820 2013
24	15 Cecil	3	44201	1	20130821 2013
24	15 Cecil	3	44201	1	20130822 2013
24	15 Cecil	3	44201	1	20130823 2013
24	15 Cecil	3	44201	1	20130824 2013

0709	8-HR RUN AVG BEGIN HOUR	7	Parts per million	0	0.04229
0710	8-HR RUN AVG BEGIN HOUR	7	Parts per million	0	0.04594
0711	8-HR RUN AVG BEGIN HOUR	7	Parts per million	0	0.03871
0712	8-HR RUN AVG BEGIN HOUR	7	Parts per million	0	0.032
0713	8-HR RUN AVG BEGIN HOUR	7	Parts per million	0	0.02024
0714	8-HR RUN AVG BEGIN HOUR	7	Parts per million	0	0.01476
0715	8-HR RUN AVG BEGIN HOUR	7	Parts per million	0	0.04171
0716	8-HR RUN AVG BEGIN HOUR	7	Parts per million	0	0.04153
0717	8-HR RUN AVG BEGIN HOUR	7	Parts per million	0	0.05724
0718	8-HR RUN AVG BEGIN HOUR	7	Parts per million	0	0.05076
0719	8-HR RUN AVG BEGIN HOUR	7	Parts per million	0	0.05635
0720	8-HR RUN AVG BEGIN HOUR	7	Parts per million	0	0.03994
0721	8-HR RUN AVG BEGIN HOUR	7	Parts per million	0	0.03318
0722	8-HR RUN AVG BEGIN HOUR	7	Parts per million	0	0.03282
0723	8-HR RUN AVG BEGIN HOUR	7	Parts per million	0	0.03441
0724	8-HR RUN AVG BEGIN HOUR	7	Parts per million	0	0.03059
0725	8-HR RUN AVG BEGIN HOUR	7	Parts per million	0	0.02018
0726	8-HR RUN AVG BEGIN HOUR	7	Parts per million	0	0.03847
0727	8-HR RUN AVG BEGIN HOUR	7	Parts per million	0	0.03347
0728	8-HR RUN AVG BEGIN HOUR	7	Parts per million	0	0.03341
0729	8-HR RUN AVG BEGIN HOUR	7	Parts per million	0	0.03835
0730	8-HR RUN AVG BEGIN HOUR	7	Parts per million	0	0.03329
0731	8-HR RUN AVG BEGIN HOUR	7	Parts per million	0	0.04524
0801	8-HR RUN AVG BEGIN HOUR	7	Parts per million	0	0.03176
0802	8-HR RUN AVG BEGIN HOUR	7	Parts per million	0	0.04759
0803	8-HR RUN AVG BEGIN HOUR	7	Parts per million	0	0.02918
0804	8-HR RUN AVG BEGIN HOUR	7	Parts per million	0	0.026
0805	8-HR RUN AVG BEGIN HOUR	7	Parts per million	0	0.03147
0806	8-HR RUN AVG BEGIN HOUR	7	Parts per million	0	0.02976
0807	8-HR RUN AVG BEGIN HOUR	7	Parts per million	0	0.03112
0808	8-HR RUN AVG BEGIN HOUR	7	Parts per million	0	0.02747
0809	8-HR RUN AVG BEGIN HOUR	7	Parts per million	0	0.02953
0810	8-HR RUN AVG BEGIN HOUR	7	Parts per million	0	0.03976
0811	8-HR RUN AVG BEGIN HOUR	7	Parts per million	0	0.03647
0812	8-HR RUN AVG BEGIN HOUR	7	Parts per million	0	0.03812
0813	8-HR RUN AVG BEGIN HOUR	7	Parts per million	0	0.03941
0814	8-HR RUN AVG BEGIN HOUR	7	Parts per million	0	0.02141
0815	8-HR RUN AVG BEGIN HOUR	7	Parts per million	0	0.03065
0816	8-HR RUN AVG BEGIN HOUR	7	Parts per million	0	0.04318
0817	8-HR RUN AVG BEGIN HOUR	7	Parts per million	0	0.04676
0818	8-HR RUN AVG BEGIN HOUR	7	Parts per million	0	0.03371
0819	8-HR RUN AVG BEGIN HOUR	7	Parts per million	0	0.03394
0820	8-HR RUN AVG BEGIN HOUR	7	Parts per million	0	0.04288
0821	8-HR RUN AVG BEGIN HOUR	7	Parts per million	0	0.039
0822	8-HR RUN AVG BEGIN HOUR	7	Parts per million	0	0.03953
0823	8-HR RUN AVG BEGIN HOUR	7	Parts per million	0	0.01959
0824	8-HR RUN AVG BEGIN HOUR	7	Parts per million	0	0.03018

17	100	10	0.057	35	Y
17	100	12	0.058	29	Y
17	100	10	0.052	66	Y
17	100	16	0.037	154	Y
17	100	7	0.035	163	Y
17	100	10	0.021	212	Y
17	100	13	0.054	51	Y
17	100	10	0.054	52	Y
17	100	11	0.067	7	Y
17	100	14	0.061	18	Y
17	100	9	0.083	1	Y
17	100	10	0.05	81	Y
17	100	9	0.049	88	Y
17	100	10	0.049	89	Y
17	100	11	0.043	127	Y
17	100	10	0.04	143	Y
17	100	12	0.028	194	Y
17	100	11	0.049	90	Y
17	100	10	0.044	123	Y
17	100	9	0.039	144	Y
17	100	11	0.048	102	Y
17	100	10	0.049	91	Y
17	100	10	0.056	40	Y
17	100	7	0.038	150	Y
17	100	12	0.064	12	Y
17	100	11	0.036	159	Y
17	100	9	0.034	172	Y
17	100	10	0.043	128	Y
17	100	13	0.036	160	Y
17	100	10	0.035	164	Y
17	100	10	0.036	161	Y
17	100	11	0.039	145	Y
17	100	11	0.047	110	Y
17	100	10	0.051	74	Y
17	100	11	0.051	75	Y
17	100	10	0.049	92	Y
17	100	10	0.031	180	Y
17	100	10	0.041	136	Y
17	100	10	0.056	41	Y
17	100	10	0.061	19	Y
17	100	10	0.044	124	Y
17	100	12	0.044	125	Y
17	100	12	0.056	42	Y
17	100	10	0.047	111	Y
17	100	11	0.049	93	Y
17	100	7	0.027	199	Y
17	100	10	0.041	137	Y

24	15 Cecil	3	44201	1	20130825 2013
24	15 Cecil	3	44201	1	20130826 2013
24	15 Cecil	3	44201	1	20130827 2013
24	15 Cecil	3	44201	1	20130828 2013
24	15 Cecil	3	44201	1	20130829 2013
24	15 Cecil	3	44201	1	20130830 2013
24	15 Cecil	3	44201	1	20130831 2013
24	15 Cecil	3	44201	1	20130901 2013
24	15 Cecil	3	44201	1	20130902 2013
24	15 Cecil	3	44201	1	20130903 2013
24	15 Cecil	3	44201	1	20130904 2013
24	15 Cecil	3	44201	1	20130905 2013
24	15 Cecil	3	44201	1	20130906 2013
24	15 Cecil	3	44201	1	20130907 2013
24	15 Cecil	3	44201	1	20130908 2013
24	15 Cecil	3	44201	1	20130909 2013
24	15 Cecil	3	44201	1	20130910 2013
24	15 Cecil	3	44201	1	20130911 2013
24	15 Cecil	3	44201	1	20130912 2013
24	15 Cecil	3	44201	1	20130913 2013
24	15 Cecil	3	44201	1	20130914 2013
24	15 Cecil	3	44201	1	20130915 2013
24	15 Cecil	3	44201	1	20130916 2013
24	15 Cecil	3	44201	1	20130917 2013
24	15 Cecil	3	44201	1	20130918 2013
24	15 Cecil	3	44201	1	20130919 2013
24	15 Cecil	3	44201	1	20130920 2013
24	15 Cecil	3	44201	1	20130921 2013
24	15 Cecil	3	44201	1	20130922 2013
24	15 Cecil	3	44201	1	20130923 2013
24	15 Cecil	3	44201	1	20130924 2013
24	15 Cecil	3	44201	1	20130925 2013
24	15 Cecil	3	44201	1	20130926 2013
24	15 Cecil	3	44201	1	20130927 2013
24	15 Cecil	3	44201	1	20130928 2013
24	15 Cecil	3	44201	1	20130929 2013
24	15 Cecil	3	44201	1	20130930 2013
24	15 Cecil	3	44201	1	20131001 2013
24	15 Cecil	3	44201	1	20131002 2013
24	15 Cecil	3	44201	1	20131003 2013
24	15 Cecil	3	44201	1	20131004 2013
24	15 Cecil	3	44201	1	20131005 2013
24	15 Cecil	3	44201	1	20131006 2013
24	15 Cecil	3	44201	1	20131007 2013
24	15 Cecil	3	44201	1	20131008 2013
24	15 Cecil	3	44201	1	20131009 2013
24	15 Cecil	3	44201	1	20131010 2013

0825	8-HR RUN AVG BEGIN HOUR	7	Parts per million	0	0.03824
0826	8-HR RUN AVG BEGIN HOUR	7	Parts per million	0	0.04918
0827	8-HR RUN AVG BEGIN HOUR	7	Parts per million	0	0.03747
0828	8-HR RUN AVG BEGIN HOUR	7	Parts per million	0	0.02941
0829	8-HR RUN AVG BEGIN HOUR	7	Parts per million	0	0.04482
0830	8-HR RUN AVG BEGIN HOUR	7	Parts per million	0	0.04712
0831	8-HR RUN AVG BEGIN HOUR	7	Parts per million	0	0.039
0901	8-HR RUN AVG BEGIN HOUR	7	Parts per million	0	0.03465
0902	8-HR RUN AVG BEGIN HOUR	7	Parts per million	0	0.03571
0903	8-HR RUN AVG BEGIN HOUR	7	Parts per million	0	0.03365
0904	8-HR RUN AVG BEGIN HOUR	7	Parts per million	0	0.04371
0905	8-HR RUN AVG BEGIN HOUR	7	Parts per million	0	0.03659
0906	8-HR RUN AVG BEGIN HOUR	7	Parts per million	0	0.02853
0907	8-HR RUN AVG BEGIN HOUR	7	Parts per million	0	0.04476
0908	8-HR RUN AVG BEGIN HOUR	7	Parts per million	0	0.03565
0909	8-HR RUN AVG BEGIN HOUR	7	Parts per million	0	0.02647
0910	8-HR RUN AVG BEGIN HOUR	7	Parts per million	0	0.05112
0911	8-HR RUN AVG BEGIN HOUR	7	Parts per million	0	0.04918
0912	8-HR RUN AVG BEGIN HOUR	7	Parts per million	0	0.03518
0913	8-HR RUN AVG BEGIN HOUR	7	Parts per million	0	0.02124
0914	8-HR RUN AVG BEGIN HOUR	7	Parts per million	0	0.01553
0915	8-HR RUN AVG BEGIN HOUR	7	Parts per million	0	0.03647
0916	8-HR RUN AVG BEGIN HOUR	7	Parts per million	0	0.03182
0917	8-HR RUN AVG BEGIN HOUR	7	Parts per million	0	0.02182
0918	8-HR RUN AVG BEGIN HOUR	7	Parts per million	0	0.03341
0919	8-HR RUN AVG BEGIN HOUR	7	Parts per million	0	0.03518
0920	8-HR RUN AVG BEGIN HOUR	7	Parts per million	0	0.04329
0921	8-HR RUN AVG BEGIN HOUR	7	Parts per million	0	0.03965
0922	8-HR RUN AVG BEGIN HOUR	7	Parts per million	0	0.02406
0923	8-HR RUN AVG BEGIN HOUR	7	Parts per million	0	0.02435
0924	8-HR RUN AVG BEGIN HOUR	7	Parts per million	0	0.02829
0925	8-HR RUN AVG BEGIN HOUR	7	Parts per million	0	0.02182
0926	8-HR RUN AVG BEGIN HOUR	7	Parts per million	0	0.02418
0927	8-HR RUN AVG BEGIN HOUR	7	Parts per million	0	0.02571
0928	8-HR RUN AVG BEGIN HOUR	7	Parts per million	0	0.02694
0929	8-HR RUN AVG BEGIN HOUR	7	Parts per million	0	0.02624
0930	8-HR RUN AVG BEGIN HOUR	7	Parts per million	0	0.03076
1001	8-HR RUN AVG BEGIN HOUR	7	Parts per million	0	0.03982
1002	8-HR RUN AVG BEGIN HOUR	7	Parts per million	0	0.04324
1003	8-HR RUN AVG BEGIN HOUR	7	Parts per million	0	0.03935
1004	8-HR RUN AVG BEGIN HOUR	7	Parts per million	0	0.04953
1005	8-HR RUN AVG BEGIN HOUR	7	Parts per million	0	0.04518
1006	8-HR RUN AVG BEGIN HOUR	7	Parts per million	0	0.03941
1007	8-HR RUN AVG BEGIN HOUR	7	Parts per million	0	0.01994
1008	8-HR RUN AVG BEGIN HOUR	7	Parts per million	0	0.02041
1009	8-HR RUN AVG BEGIN HOUR	7	Parts per million	0	0.02471
1010	8-HR RUN AVG BEGIN HOUR	7	Parts per million	0	0.01694

17	100	10	0.049	94	Y
17	100	12	0.065	10	Y
17	100	9	0.056	43	Y
17	100	12	0.034	173	Y
17	100	10	0.06	23	Y
17	100	10	0.062	15	Y
17	100	10	0.05	82	Y
17	100	9	0.05	83	Y
17	100	10	0.047	112	Y
17	100	10	0.046	116	Y
17	100	13	0.052	67	Y
17	100	9	0.048	103	Y
17	100	11	0.042	134	Y
17	100	12	0.06	24	Y
17	100	9	0.052	68	Y
17	100	10	0.032	178	Y
17	100	11	0.067	8	Y
17	100	10	0.058	30	Y
17	100	10	0.055	47	Y
17	100	10	0.029	189	Y
17	100	12	0.024	208	Y
17	100	11	0.048	104	Y
17	100	11	0.039	146	Y
17	100	9	0.033	176	Y
17	100	10	0.048	105	Y
17	100	10	0.053	60	Y
17	100	11	0.054	53	Y
17	100	9	0.045	119	Y
17	100	9	0.028	195	Y
17	100	10	0.031	181	Y
17	100	11	0.035	165	Y
17	100	9	0.035	166	Y
17	100	10	0.032	179	Y
17	100	11	0.037	155	Y
17	100	10	0.038	151	Y
17	100	9	0.039	147	Y
17	100	9	0.041	138	Y
17	100	11	0.049	95	Y
17	100	11	0.054	54	Y
17	100	10	0.055	48	Y
17	100	13	0.058	31	Y
17	100	10	0.051	76	Y
17	100	10	0.049	96	Y
17	100	7	0.027	200	Y
17	100	9	0.028	196	Y
17	100	12	0.028	197	Y
17	100	7	0.018	214	Y

24	15 Cecil	3	44201	1	20131011 2013
24	15 Cecil	3	44201	1	20131012 2013
24	15 Cecil	3	44201	1	20131013 2013
24	15 Cecil	3	44201	1	20131014 2013
24	15 Cecil	3	44201	1	20131015 2013
24	15 Cecil	3	44201	1	20131016 2013
24	15 Cecil	3	44201	1	20131017 2013
24	15 Cecil	3	44201	1	20131018 2013
24	15 Cecil	3	44201	1	20131019 2013
24	15 Cecil	3	44201	1	20131020 2013
24	15 Cecil	3	44201	1	20131021 2013
24	15 Cecil	3	44201	1	20131022 2013
24	15 Cecil	3	44201	1	20131023 2013
24	15 Cecil	3	44201	1	20131024 2013
24	15 Cecil	3	44201	1	20131025 2013
24	15 Cecil	3	44201	1	20131026 2013
24	15 Cecil	3	44201	1	20131027 2013
24	15 Cecil	3	44201	1	20131028 2013
24	15 Cecil	3	44201	1	20131029 2013
24	15 Cecil	3	44201	1	20131030 2013
24	15 Cecil	3	44201	1	20131031 2013
24	15 Cecil	3	44201	1	20140331 2014
24	15 Cecil	3	44201	1	20140401 2014
24	15 Cecil	3	44201	1	20140402 2014
24	15 Cecil	3	44201	1	20140403 2014
24	15 Cecil	3	44201	1	20140404 2014
24	15 Cecil	3	44201	1	20140405 2014
24	15 Cecil	3	44201	1	20140406 2014
24	15 Cecil	3	44201	1	20140407 2014
24	15 Cecil	3	44201	1	20140408 2014
24	15 Cecil	3	44201	1	20140409 2014
24	15 Cecil	3	44201	1	20140410 2014
24	15 Cecil	3	44201	1	20140411 2014
24	15 Cecil	3	44201	1	20140412 2014
24	15 Cecil	3	44201	1	20140413 2014
24	15 Cecil	3	44201	1	20140414 2014
24	15 Cecil	3	44201	1	20140415 2014
24	15 Cecil	3	44201	1	20140416 2014
24	15 Cecil	3	44201	1	20140417 2014
24	15 Cecil	3	44201	1	20140418 2014
24	15 Cecil	3	44201	1	20140419 2014
24	15 Cecil	3	44201	1	20140420 2014
24	15 Cecil	3	44201	1	20140421 2014
24	15 Cecil	3	44201	1	20140422 2014
24	15 Cecil	3	44201	1	20140423 2014
24	15 Cecil	3	44201	1	20140424 2014
24	15 Cecil	3	44201	1	20140425 2014

1011	8-HR RUN AVG BEGIN HOUR	7	Parts per million	0	0.02165
1012	8-HR RUN AVG BEGIN HOUR	7	Parts per million	0	0.03241
1013	8-HR RUN AVG BEGIN HOUR	7	Parts per million	0	0.03118
1014	8-HR RUN AVG BEGIN HOUR	7	Parts per million	0	0.022
1015	8-HR RUN AVG BEGIN HOUR	7	Parts per million	0	0.02582
1016	8-HR RUN AVG BEGIN HOUR	7	Parts per million	0	0.02412
1017	8-HR RUN AVG BEGIN HOUR	7	Parts per million	0	0.02782
1018	8-HR RUN AVG BEGIN HOUR	7	Parts per million	0	0.01812
1019	8-HR RUN AVG BEGIN HOUR	7	Parts per million	0	0.03176
1020	8-HR RUN AVG BEGIN HOUR	7	Parts per million	0	0.02882
1021	8-HR RUN AVG BEGIN HOUR	7	Parts per million	0	0.03447
1022	8-HR RUN AVG BEGIN HOUR	7	Parts per million	0	0.02335
1023	8-HR RUN AVG BEGIN HOUR	7	Parts per million	0	0.02365
1024	8-HR RUN AVG BEGIN HOUR	7	Parts per million	0	0.02365
1025	8-HR RUN AVG BEGIN HOUR	7	Parts per million	0	0.02118
1026	8-HR RUN AVG BEGIN HOUR	7	Parts per million	0	0.03435
1027	8-HR RUN AVG BEGIN HOUR	7	Parts per million	0	0.02188
1028	8-HR RUN AVG BEGIN HOUR	7	Parts per million	0	0.02518
1029	8-HR RUN AVG BEGIN HOUR	7	Parts per million	0	0.01824
1030	8-HR RUN AVG BEGIN HOUR	7	Parts per million	0	0.01429
1031	8-HR RUN AVG BEGIN HOUR	7	Parts per million	0	0.03467
0331	8-HR RUN AVG BEGIN HOUR	7	Parts per million	0	0.041
0401	8-HR RUN AVG BEGIN HOUR	7	Parts per million	0	0.04041
0402	8-HR RUN AVG BEGIN HOUR	7	Parts per million	0	0.03671
0403	8-HR RUN AVG BEGIN HOUR	7	Parts per million	0	0.04065
0404	8-HR RUN AVG BEGIN HOUR	7	Parts per million	0	0.03765
0405	8-HR RUN AVG BEGIN HOUR	7	Parts per million	0	0.04018
0406	8-HR RUN AVG BEGIN HOUR	7	Parts per million	0	0.04659
0407	8-HR RUN AVG BEGIN HOUR	7	Parts per million	0	0.03418
0408	8-HR RUN AVG BEGIN HOUR	7	Parts per million	0	0.04229
0409	8-HR RUN AVG BEGIN HOUR	7	Parts per million	0	0.04824
0410	8-HR RUN AVG BEGIN HOUR	7	Parts per million	0	0.05712
0411	8-HR RUN AVG BEGIN HOUR	7	Parts per million	0	0.039
0412	8-HR RUN AVG BEGIN HOUR	7	Parts per million	0	0.0424
0413	8-HR RUN AVG BEGIN HOUR	7	Parts per million	0	0.041
0414	8-HR RUN AVG BEGIN HOUR	7	Parts per million	0	0.04265
0415	8-HR RUN AVG BEGIN HOUR	7	Parts per million	0	0.03453
0416	8-HR RUN AVG BEGIN HOUR	7	Parts per million	0	0.04135
0417	8-HR RUN AVG BEGIN HOUR	7	Parts per million	0	0.04565
0418	8-HR RUN AVG BEGIN HOUR	7	Parts per million	0	0.03965
0419	8-HR RUN AVG BEGIN HOUR	7	Parts per million	0	0.04982
0420	8-HR RUN AVG BEGIN HOUR	7	Parts per million	0	0.04688
0421	8-HR RUN AVG BEGIN HOUR	7	Parts per million	0	0.04741
0422	8-HR RUN AVG BEGIN HOUR	7	Parts per million	0	0.05041
0423	8-HR RUN AVG BEGIN HOUR	7	Parts per million	0	0.03741
0424	8-HR RUN AVG BEGIN HOUR	7	Parts per million	0	0.04818
0425	8-HR RUN AVG BEGIN HOUR	7	Parts per million	0	0.04988

17	100	17	0.023	210	Y
17	100	10	0.035	167	Y
17	100	9	0.035	168	Y
17	100	9	0.034	174	Y
17	100	9	0.035	169	Y
17	100	9	0.034	175	Y
17	100	15	0.031	182	Y
17	100	9	0.03	186	Y
17	100	11	0.036	162	Y
17	100	10	0.035	170	Y
17	100	11	0.041	139	Y
17	100	8	0.026	204	Y
17	100	11	0.029	190	Y
17	100	9	0.027	201	Y
17	100	9	0.024	209	Y
17	100	11	0.038	152	Y
17	100	8	0.029	191	Y
17	100	11	0.035	171	Y
17	100	9	0.025	207	Y
17	100	12	0.019	213	Y
12	71	13	0.039	148	N
2	12	22	0.042	127	N
17	100	11	0.049	65	Y
17	100	13	0.044	114	Y
17	100	9	0.045	104	Y
17	100	7	0.046	97	Y
17	100	9	0.045	105	Y
17	100	11	0.053	46	Y
17	100	14	0.039	153	Y
17	100	11	0.048	77	Y
17	100	9	0.057	24	Y
17	100	12	0.062	14	Y
7	41	8	0.05	58	N
5	29	19	0.045	106	N
6	35	7	0.05	59	N
17	100	12	0.048	78	Y
17	100	22	0.039	154	Y
17	100	11	0.046	98	Y
17	100	10	0.05	60	Y
17	100	12	0.047	85	Y
17	100	10	0.056	31	Y
17	100	9	0.051	55	Y
17	100	12	0.059	19	Y
17	100	14	0.057	25	Y
17	100	15	0.038	159	Y
17	100	9	0.053	47	Y
17	100	10	0.055	39	Y

24	15 Cecil	3	44201	1	20140426 2014
24	15 Cecil	3	44201	1	20140427 2014
24	15 Cecil	3	44201	1	20140428 2014
24	15 Cecil	3	44201	1	20140429 2014
24	15 Cecil	3	44201	1	20140430 2014
24	15 Cecil	3	44201	1	20140501 2014
24	15 Cecil	3	44201	1	20140502 2014
24	15 Cecil	3	44201	1	20140503 2014
24	15 Cecil	3	44201	1	20140504 2014
24	15 Cecil	3	44201	1	20140505 2014
24	15 Cecil	3	44201	1	20140506 2014
24	15 Cecil	3	44201	1	20140507 2014
24	15 Cecil	3	44201	1	20140508 2014
24	15 Cecil	3	44201	1	20140509 2014
24	15 Cecil	3	44201	1	20140510 2014
24	15 Cecil	3	44201	1	20140511 2014
24	15 Cecil	3	44201	1	20140512 2014
24	15 Cecil	3	44201	1	20140513 2014
24	15 Cecil	3	44201	1	20140514 2014
24	15 Cecil	3	44201	1	20140515 2014
24	15 Cecil	3	44201	1	20140516 2014
24	15 Cecil	3	44201	1	20140517 2014
24	15 Cecil	3	44201	1	20140518 2014
24	15 Cecil	3	44201	1	20140519 2014
24	15 Cecil	3	44201	1	20140520 2014
24	15 Cecil	3	44201	1	20140521 2014
24	15 Cecil	3	44201	1	20140522 2014
24	15 Cecil	3	44201	1	20140523 2014
24	15 Cecil	3	44201	1	20140524 2014
24	15 Cecil	3	44201	1	20140525 2014
24	15 Cecil	3	44201	1	20140526 2014
24	15 Cecil	3	44201	1	20140527 2014
24	15 Cecil	3	44201	1	20140528 2014
24	15 Cecil	3	44201	1	20140529 2014
24	15 Cecil	3	44201	1	20140530 2014
24	15 Cecil	3	44201	1	20140531 2014
24	15 Cecil	3	44201	1	20140601 2014
24	15 Cecil	3	44201	1	20140602 2014
24	15 Cecil	3	44201	1	20140603 2014
24	15 Cecil	3	44201	1	20140604 2014
24	15 Cecil	3	44201	1	20140605 2014
24	15 Cecil	3	44201	1	20140606 2014
24	15 Cecil	3	44201	1	20140607 2014
24	15 Cecil	3	44201	1	20140608 2014
24	15 Cecil	3	44201	1	20140609 2014
24	15 Cecil	3	44201	1	20140610 2014
24	15 Cecil	3	44201	1	20140611 2014

0426	8-HR RUN AVG BEGIN HOUR	7	Parts per million	0	0.04935
0427	8-HR RUN AVG BEGIN HOUR	7	Parts per million	0	0.04259
0428	8-HR RUN AVG BEGIN HOUR	7	Parts per million	0	0.04082
0429	8-HR RUN AVG BEGIN HOUR	7	Parts per million	0	0.03641
0430	8-HR RUN AVG BEGIN HOUR	7	Parts per million	0	0.02906
0501	8-HR RUN AVG BEGIN HOUR	7	Parts per million	0	0.04606
0502	8-HR RUN AVG BEGIN HOUR	7	Parts per million	0	0.04012
0503	8-HR RUN AVG BEGIN HOUR	7	Parts per million	0	0.04694
0504	8-HR RUN AVG BEGIN HOUR	7	Parts per million	0	0.04276
0505	8-HR RUN AVG BEGIN HOUR	7	Parts per million	0	0.03924
0506	8-HR RUN AVG BEGIN HOUR	7	Parts per million	0	0.04918
0507	8-HR RUN AVG BEGIN HOUR	7	Parts per million	0	0.03824
0508	8-HR RUN AVG BEGIN HOUR	7	Parts per million	0	0.04435
0509	8-HR RUN AVG BEGIN HOUR	7	Parts per million	0	0.04165
0510	8-HR RUN AVG BEGIN HOUR	7	Parts per million	0	0.03641
0511	8-HR RUN AVG BEGIN HOUR	7	Parts per million	0	0.05894
0512	8-HR RUN AVG BEGIN HOUR	7	Parts per million	0	0.04582
0513	8-HR RUN AVG BEGIN HOUR	7	Parts per million	0	0.03706
0514	8-HR RUN AVG BEGIN HOUR	7	Parts per million	0	0.02359
0515	8-HR RUN AVG BEGIN HOUR	7	Parts per million	0	0.02435
0516	8-HR RUN AVG BEGIN HOUR	7	Parts per million	0	0.03171
0517	8-HR RUN AVG BEGIN HOUR	7	Parts per million	0	0.04024
0518	8-HR RUN AVG BEGIN HOUR	7	Parts per million	0	0.03912
0519	8-HR RUN AVG BEGIN HOUR	7	Parts per million	0	0.04588
0520	8-HR RUN AVG BEGIN HOUR	7	Parts per million	0	0.05012
0521	8-HR RUN AVG BEGIN HOUR	7	Parts per million	0	0.03318
0522	8-HR RUN AVG BEGIN HOUR	7	Parts per million	0	0.04282
0523	8-HR RUN AVG BEGIN HOUR	7	Parts per million	0	0.04135
0524	8-HR RUN AVG BEGIN HOUR	7	Parts per million	0	0.03224
0525	8-HR RUN AVG BEGIN HOUR	7	Parts per million	0	0.04682
0526	8-HR RUN AVG BEGIN HOUR	7	Parts per million	0	0.05535
0527	8-HR RUN AVG BEGIN HOUR	7	Parts per million	0	0.04218
0528	8-HR RUN AVG BEGIN HOUR	7	Parts per million	0	0.02124
0529	8-HR RUN AVG BEGIN HOUR	7	Parts per million	0	0.01735
0530	8-HR RUN AVG BEGIN HOUR	7	Parts per million	0	0.03529
0531	8-HR RUN AVG BEGIN HOUR	7	Parts per million	0	0.03771
0601	8-HR RUN AVG BEGIN HOUR	7	Parts per million	0	0.043
0602	8-HR RUN AVG BEGIN HOUR	7	Parts per million	0	0.04776
0603	8-HR RUN AVG BEGIN HOUR	7	Parts per million	0	0.04865
0604	8-HR RUN AVG BEGIN HOUR	7	Parts per million	0	0.04441
0605	8-HR RUN AVG BEGIN HOUR	7	Parts per million	0	0.03753
0606	8-HR RUN AVG BEGIN HOUR	7	Parts per million	0	0.02276
0607	8-HR RUN AVG BEGIN HOUR	7	Parts per million	0	0.03653
0608	8-HR RUN AVG BEGIN HOUR	7	Parts per million	0	0.04965
0609	8-HR RUN AVG BEGIN HOUR	7	Parts per million	0	0.03747
0610	8-HR RUN AVG BEGIN HOUR	7	Parts per million	0	0.03294
0611	8-HR RUN AVG BEGIN HOUR	7	Parts per million	0	0.021

17	100	11	0.055	40	Y
17	100	10	0.049	66	Y
17	100	10	0.048	79	Y
17	100	20	0.038	160	Y
17	100	7	0.036	171	Y
17	100	11	0.056	32	Y
17	100	9	0.049	67	Y
17	100	12	0.052	51	Y
17	100	14	0.045	107	Y
17	100	10	0.047	86	Y
17	100	13	0.058	22	Y
17	100	9	0.04	145	Y
17	100	10	0.052	52	Y
17	100	12	0.049	68	Y
17	100	9	0.044	115	Y
17	100	12	0.064	11	Y
17	100	11	0.057	26	Y
17	100	11	0.049	69	Y
17	100	13	0.028	197	Y
17	100	11	0.028	198	Y
17	100	10	0.033	181	Y
17	100	10	0.047	87	Y
17	100	10	0.049	70	Y
17	100	10	0.058	23	Y
17	100	9	0.061	16	Y
17	100	9	0.044	116	Y
17	100	11	0.053	48	Y
17	100	10	0.048	80	Y
17	100	10	0.041	138	Y
17	100	13	0.056	33	Y
17	100	10	0.065	9	Y
17	100	9	0.061	17	Y
17	100	7	0.03	189	Y
17	100	8	0.019	209	Y
17	100	12	0.042	128	Y
17	100	10	0.044	117	Y
17	100	11	0.05	61	Y
17	100	10	0.056	34	Y
17	100	10	0.057	27	Y
17	100	10	0.059	20	Y
17	100	9	0.047	88	Y
17	100	10	0.032	183	Y
17	100	12	0.045	108	Y
17	100	9	0.056	35	Y
17	100	10	0.05	62	Y
17	100	9	0.046	99	Y
17	100	7	0.022	205	Y

24	15 Cecil	3	44201	1	20140612 2014
24	15 Cecil	3	44201	1	20140613 2014
24	15 Cecil	3	44201	1	20140614 2014
24	15 Cecil	3	44201	1	20140615 2014
24	15 Cecil	3	44201	1	20140616 2014
24	15 Cecil	3	44201	1	20140617 2014
24	15 Cecil	3	44201	1	20140618 2014
24	15 Cecil	3	44201	1	20140619 2014
24	15 Cecil	3	44201	1	20140620 2014
24	15 Cecil	3	44201	1	20140621 2014
24	15 Cecil	3	44201	1	20140622 2014
24	15 Cecil	3	44201	1	20140623 2014
24	15 Cecil	3	44201	1	20140624 2014
24	15 Cecil	3	44201	1	20140625 2014
24	15 Cecil	3	44201	1	20140626 2014
24	15 Cecil	3	44201	1	20140627 2014
24	15 Cecil	3	44201	1	20140628 2014
24	15 Cecil	3	44201	1	20140629 2014
24	15 Cecil	3	44201	1	20140630 2014
24	15 Cecil	3	44201	1	20140701 2014
24	15 Cecil	3	44201	1	20140702 2014
24	15 Cecil	3	44201	1	20140703 2014
24	15 Cecil	3	44201	1	20140704 2014
24	15 Cecil	3	44201	1	20140705 2014
24	15 Cecil	3	44201	1	20140706 2014
24	15 Cecil	3	44201	1	20140707 2014
24	15 Cecil	3	44201	1	20140708 2014
24	15 Cecil	3	44201	1	20140710 2014
24	15 Cecil	3	44201	1	20140711 2014
24	15 Cecil	3	44201	1	20140712 2014
24	15 Cecil	3	44201	1	20140713 2014
24	15 Cecil	3	44201	1	20140714 2014
24	15 Cecil	3	44201	1	20140715 2014
24	15 Cecil	3	44201	1	20140716 2014
24	15 Cecil	3	44201	1	20140717 2014
24	15 Cecil	3	44201	1	20140718 2014
24	15 Cecil	3	44201	1	20140719 2014
24	15 Cecil	3	44201	1	20140720 2014
24	15 Cecil	3	44201	1	20140721 2014
24	15 Cecil	3	44201	1	20140722 2014
24	15 Cecil	3	44201	1	20140723 2014
24	15 Cecil	3	44201	1	20140724 2014
24	15 Cecil	3	44201	1	20140725 2014
24	15 Cecil	3	44201	1	20140726 2014
24	15 Cecil	3	44201	1	20140727 2014
24	15 Cecil	3	44201	1	20140728 2014
24	15 Cecil	3	44201	1	20140729 2014

0612	8-HR RUN AVG BEGIN HOUR	7	Parts per million	0	0.02071
0613	8-HR RUN AVG BEGIN HOUR	7	Parts per million	0	0.03565
0614	8-HR RUN AVG BEGIN HOUR	7	Parts per million	0	0.02882
0615	8-HR RUN AVG BEGIN HOUR	7	Parts per million	0	0.03876
0616	8-HR RUN AVG BEGIN HOUR	7	Parts per million	0	0.05024
0617	8-HR RUN AVG BEGIN HOUR	7	Parts per million	0	0.05765
0618	8-HR RUN AVG BEGIN HOUR	7	Parts per million	0	0.05035
0619	8-HR RUN AVG BEGIN HOUR	7	Parts per million	0	0.03024
0620	8-HR RUN AVG BEGIN HOUR	7	Parts per million	0	0.03959
0621	8-HR RUN AVG BEGIN HOUR	7	Parts per million	0	0.02647
0622	8-HR RUN AVG BEGIN HOUR	7	Parts per million	0	0.04582
0623	8-HR RUN AVG BEGIN HOUR	7	Parts per million	0	0.03776
0624	8-HR RUN AVG BEGIN HOUR	7	Parts per million	0	0.03682
0625	8-HR RUN AVG BEGIN HOUR	7	Parts per million	0	0.03724
0626	8-HR RUN AVG BEGIN HOUR	7	Parts per million	0	0.03512
0627	8-HR RUN AVG BEGIN HOUR	7	Parts per million	0	0.03053
0628	8-HR RUN AVG BEGIN HOUR	7	Parts per million	0	0.04476
0629	8-HR RUN AVG BEGIN HOUR	7	Parts per million	0	0.04106
0630	8-HR RUN AVG BEGIN HOUR	7	Parts per million	0	0.03659
0701	8-HR RUN AVG BEGIN HOUR	7	Parts per million	0	0.04306
0702	8-HR RUN AVG BEGIN HOUR	7	Parts per million	0	0.04159
0703	8-HR RUN AVG BEGIN HOUR	7	Parts per million	0	0.03247
0704	8-HR RUN AVG BEGIN HOUR	7	Parts per million	0	0.03141
0705	8-HR RUN AVG BEGIN HOUR	7	Parts per million	0	0.03806
0706	8-HR RUN AVG BEGIN HOUR	7	Parts per million	0	0.04747
0707	8-HR RUN AVG BEGIN HOUR	7	Parts per million	0	0.05229
0708	8-HR RUN AVG BEGIN HOUR	7	Parts per million	0	0.05708
0710	8-HR RUN AVG BEGIN HOUR	7	Parts per million	0	0.049
0711	8-HR RUN AVG BEGIN HOUR	7	Parts per million	0	0.05712
0712	8-HR RUN AVG BEGIN HOUR	7	Parts per million	0	0.04341
0713	8-HR RUN AVG BEGIN HOUR	7	Parts per million	0	0.04006
0714	8-HR RUN AVG BEGIN HOUR	7	Parts per million	0	0.03224
0715	8-HR RUN AVG BEGIN HOUR	7	Parts per million	0	0.03329
0716	8-HR RUN AVG BEGIN HOUR	7	Parts per million	0	0.03635
0717	8-HR RUN AVG BEGIN HOUR	7	Parts per million	0	0.03412
0718	8-HR RUN AVG BEGIN HOUR	7	Parts per million	0	0.02865
0719	8-HR RUN AVG BEGIN HOUR	7	Parts per million	0	0.03208
0720	8-HR RUN AVG BEGIN HOUR	7	Parts per million	0	0.02653
0721	8-HR RUN AVG BEGIN HOUR	7	Parts per million	0	0.03388
0722	8-HR RUN AVG BEGIN HOUR	7	Parts per million	0	0.03429
0723	8-HR RUN AVG BEGIN HOUR	7	Parts per million	0	0.03547
0724	8-HR RUN AVG BEGIN HOUR	7	Parts per million	0	0.02647
0725	8-HR RUN AVG BEGIN HOUR	7	Parts per million	0	0.03982
0726	8-HR RUN AVG BEGIN HOUR	7	Parts per million	0	0.03871
0727	8-HR RUN AVG BEGIN HOUR	7	Parts per million	0	0.04471
0728	8-HR RUN AVG BEGIN HOUR	7	Parts per million	0	0.03565
0729	8-HR RUN AVG BEGIN HOUR	7	Parts per million	0	0.02276

17	100	10	0.022	206	Y
17	100	11	0.041	139	Y
17	100	7	0.041	140	Y
17	100	13	0.047	89	Y
17	100	10	0.063	12	Y
17	100	13	0.071	5	Y
17	100	10	0.063	13	Y
17	100	7	0.038	161	Y
17	100	11	0.051	56	Y
17	100	11	0.038	162	Y
17	100	10	0.062	15	Y
17	100	9	0.047	90	Y
17	100	11	0.048	81	Y
17	100	10	0.041	141	Y
17	100	10	0.047	91	Y
17	100	9	0.042	129	Y
17	100	11	0.057	28	Y
17	100	11	0.054	44	Y
17	100	10	0.048	82	Y
17	100	10	0.049	71	Y
17	100	10	0.054	45	Y
17	100	10	0.047	92	Y
17	100	11	0.035	173	Y
17	100	15	0.043	121	Y
17	100	10	0.055	41	Y
17	100	10	0.067	7	Y
13	76	9	0.074	3	Y
14	82	10	0.065	10	Y
17	100	11	0.079	2	Y
17	100	10	0.056	36	Y
17	100	12	0.046	100	Y
17	100	11	0.048	83	Y
17	100	9	0.041	142	Y
17	100	10	0.049	72	Y
17	100	11	0.047	93	Y
17	100	10	0.043	122	Y
12	71	12	0.041	143	N
17	100	8	0.047	94	Y
17	100	9	0.055	42	Y
17	100	10	0.043	123	Y
17	100	10	0.05	63	Y
17	100	11	0.037	165	Y
17	100	11	0.044	118	Y
17	100	12	0.05	64	Y
17	100	10	0.052	53	Y
17	100	10	0.049	73	Y
17	100	9	0.03	190	Y

24	15 Cecil	3	44201	1	20140730 2014
24	15 Cecil	3	44201	1	20140731 2014
24	15 Cecil	3	44201	1	20140801 2014
24	15 Cecil	3	44201	1	20140802 2014
24	15 Cecil	3	44201	1	20140803 2014
24	15 Cecil	3	44201	1	20140804 2014
24	15 Cecil	3	44201	1	20140805 2014
24	15 Cecil	3	44201	1	20140806 2014
24	15 Cecil	3	44201	1	20140807 2014
24	15 Cecil	3	44201	1	20140808 2014
24	15 Cecil	3	44201	1	20140809 2014
24	15 Cecil	3	44201	1	20140810 2014
24	15 Cecil	3	44201	1	20140811 2014
24	15 Cecil	3	44201	1	20140812 2014
24	15 Cecil	3	44201	1	20140813 2014
24	15 Cecil	3	44201	1	20140814 2014
24	15 Cecil	3	44201	1	20140815 2014
24	15 Cecil	3	44201	1	20140816 2014
24	15 Cecil	3	44201	1	20140817 2014
24	15 Cecil	3	44201	1	20140818 2014
24	15 Cecil	3	44201	1	20140819 2014
24	15 Cecil	3	44201	1	20140820 2014
24	15 Cecil	3	44201	1	20140821 2014
24	15 Cecil	3	44201	1	20140822 2014
24	15 Cecil	3	44201	1	20140823 2014
24	15 Cecil	3	44201	1	20140824 2014
24	15 Cecil	3	44201	1	20140825 2014
24	15 Cecil	3	44201	1	20140826 2014
24	15 Cecil	3	44201	1	20140827 2014
24	15 Cecil	3	44201	1	20140828 2014
24	15 Cecil	3	44201	1	20140829 2014
24	15 Cecil	3	44201	1	20140830 2014
24	15 Cecil	3	44201	1	20140831 2014
24	15 Cecil	3	44201	1	20140901 2014
24	15 Cecil	3	44201	1	20140902 2014
24	15 Cecil	3	44201	1	20140903 2014
24	15 Cecil	3	44201	1	20140904 2014
24	15 Cecil	3	44201	1	20140905 2014
24	15 Cecil	3	44201	1	20140906 2014
24	15 Cecil	3	44201	1	20140907 2014
24	15 Cecil	3	44201	1	20140908 2014
24	15 Cecil	3	44201	1	20140909 2014
24	15 Cecil	3	44201	1	20140910 2014
24	15 Cecil	3	44201	1	20140911 2014
24	15 Cecil	3	44201	1	20140912 2014
24	15 Cecil	3	44201	1	20140913 2014
24	15 Cecil	3	44201	1	20140916 2014

0730	8-HR RUN AVG BEGIN HOUR	7	Parts per million	0	0.04224
0731	8-HR RUN AVG BEGIN HOUR	7	Parts per million	0	0.05088
0801	8-HR RUN AVG BEGIN HOUR	7	Parts per million	0	0.03182
0802	8-HR RUN AVG BEGIN HOUR	7	Parts per million	0	0.04024
0803	8-HR RUN AVG BEGIN HOUR	7	Parts per million	0	0.02788
0804	8-HR RUN AVG BEGIN HOUR	7	Parts per million	0	0.03588
0805	8-HR RUN AVG BEGIN HOUR	7	Parts per million	0	0.04694
0806	8-HR RUN AVG BEGIN HOUR	7	Parts per million	0	0.03912
0807	8-HR RUN AVG BEGIN HOUR	7	Parts per million	0	0.03206
0808	8-HR RUN AVG BEGIN HOUR	7	Parts per million	0	0.03271
0809	8-HR RUN AVG BEGIN HOUR	7	Parts per million	0	0.02941
0810	8-HR RUN AVG BEGIN HOUR	7	Parts per million	0	0.04282
0811	8-HR RUN AVG BEGIN HOUR	7	Parts per million	0	0.035
0812	8-HR RUN AVG BEGIN HOUR	7	Parts per million	0	0.03341
0813	8-HR RUN AVG BEGIN HOUR	7	Parts per million	0	0.03835
0814	8-HR RUN AVG BEGIN HOUR	7	Parts per million	0	0.04118
0815	8-HR RUN AVG BEGIN HOUR	7	Parts per million	0	0.03482
0816	8-HR RUN AVG BEGIN HOUR	7	Parts per million	0	0.05812
0817	8-HR RUN AVG BEGIN HOUR	7	Parts per million	0	0.03265
0818	8-HR RUN AVG BEGIN HOUR	7	Parts per million	0	0.03106
0819	8-HR RUN AVG BEGIN HOUR	7	Parts per million	0	0.04459
0820	8-HR RUN AVG BEGIN HOUR	7	Parts per million	0	0.04718
0821	8-HR RUN AVG BEGIN HOUR	7	Parts per million	0	0.03606
0822	8-HR RUN AVG BEGIN HOUR	7	Parts per million	0	0.03324
0823	8-HR RUN AVG BEGIN HOUR	7	Parts per million	0	0.01882
0824	8-HR RUN AVG BEGIN HOUR	7	Parts per million	0	0.02671
0825	8-HR RUN AVG BEGIN HOUR	7	Parts per million	0	0.03876
0826	8-HR RUN AVG BEGIN HOUR	7	Parts per million	0	0.04077
0827	8-HR RUN AVG BEGIN HOUR	7	Parts per million	0	0.065
0828	8-HR RUN AVG BEGIN HOUR	7	Parts per million	0	0.03371
0829	8-HR RUN AVG BEGIN HOUR	7	Parts per million	0	0.03535
0830	8-HR RUN AVG BEGIN HOUR	7	Parts per million	0	0.03976
0831	8-HR RUN AVG BEGIN HOUR	7	Parts per million	0	0.02976
0901	8-HR RUN AVG BEGIN HOUR	7	Parts per million	0	0.02788
0902	8-HR RUN AVG BEGIN HOUR	7	Parts per million	0	0.04517
0903	8-HR RUN AVG BEGIN HOUR	7	Parts per million	0	0.02885
0904	8-HR RUN AVG BEGIN HOUR	7	Parts per million	0	0.04553
0905	8-HR RUN AVG BEGIN HOUR	7	Parts per million	0	0.03082
0906	8-HR RUN AVG BEGIN HOUR	7	Parts per million	0	0.03994
0907	8-HR RUN AVG BEGIN HOUR	7	Parts per million	0	0.02471
0908	8-HR RUN AVG BEGIN HOUR	7	Parts per million	0	0.02418
0909	8-HR RUN AVG BEGIN HOUR	7	Parts per million	0	0.02465
0910	8-HR RUN AVG BEGIN HOUR	7	Parts per million	0	0.03124
0911	8-HR RUN AVG BEGIN HOUR	7	Parts per million	0	0.03912
0912	8-HR RUN AVG BEGIN HOUR	7	Parts per million	0	0.02906
0913	8-HR RUN AVG BEGIN HOUR	7	Parts per million	0	0.016
0916	8-HR RUN AVG BEGIN HOUR	7	Parts per million	0	0.03127

17	100	15	0.052	54	Y
17	100	11	0.066	8	Y
17	100	8	0.044	119	Y
17	100	11	0.049	74	Y
17	100	9	0.037	166	Y
17	100	12	0.047	95	Y
17	100	10	0.056	37	Y
17	100	12	0.047	96	Y
17	100	9	0.04	146	Y
17	100	10	0.039	155	Y
17	100	10	0.04	147	Y
17	100	10	0.059	21	Y
17	100	10	0.042	130	Y
17	100	18	0.038	163	Y
17	100	10	0.046	101	Y
17	100	11	0.051	57	Y
17	100	10	0.046	102	Y
17	100	13	0.069	6	Y
17	100	10	0.043	124	Y
17	100	11	0.042	131	Y
17	100	10	0.057	29	Y
17	100	11	0.056	38	Y
17	100	10	0.046	103	Y
17	100	9	0.042	132	Y
17	100	9	0.024	203	Y
17	100	9	0.035	174	Y
17	100	10	0.048	84	Y
13	76	11	0.074	4	Y
17	100	12	0.085	1	Y
17	100	11	0.042	133	Y
17	100	11	0.049	75	Y
17	100	11	0.045	109	Y
17	100	10	0.041	144	Y
17	100	12	0.04	148	Y
6	35	12	0.053	49	N
13	76	11	0.044	120	Y
17	100	10	0.06	18	Y
17	100	10	0.042	134	Y
17	100	10	0.055	43	Y
17	100	9	0.032	184	Y
17	100	11	0.029	194	Y
17	100	11	0.031	186	Y
17	100	10	0.04	149	Y
17	100	11	0.053	50	Y
17	100	11	0.039	156	Y
1	6	7	0.016	211	N
15	88	9	0.045	110	Y

24	15 Cecil	3	44201	1	20140917 2014
24	15 Cecil	3	44201	1	20140918 2014
24	15 Cecil	3	44201	1	20140919 2014
24	15 Cecil	3	44201	1	20140920 2014
24	15 Cecil	3	44201	1	20140921 2014
24	15 Cecil	3	44201	1	20140922 2014
24	15 Cecil	3	44201	1	20140923 2014
24	15 Cecil	3	44201	1	20140924 2014
24	15 Cecil	3	44201	1	20140925 2014
24	15 Cecil	3	44201	1	20140926 2014
24	15 Cecil	3	44201	1	20140927 2014
24	15 Cecil	3	44201	1	20140928 2014
24	15 Cecil	3	44201	1	20140929 2014
24	15 Cecil	3	44201	1	20140930 2014
24	15 Cecil	3	44201	1	20141001 2014
24	15 Cecil	3	44201	1	20141002 2014
24	15 Cecil	3	44201	1	20141003 2014
24	15 Cecil	3	44201	1	20141004 2014
24	15 Cecil	3	44201	1	20141005 2014
24	15 Cecil	3	44201	1	20141006 2014
24	15 Cecil	3	44201	1	20141007 2014
24	15 Cecil	3	44201	1	20141008 2014
24	15 Cecil	3	44201	1	20141009 2014
24	15 Cecil	3	44201	1	20141010 2014
24	15 Cecil	3	44201	1	20141011 2014
24	15 Cecil	3	44201	1	20141012 2014
24	15 Cecil	3	44201	1	20141013 2014
24	15 Cecil	3	44201	1	20141014 2014
24	15 Cecil	3	44201	1	20141015 2014
24	15 Cecil	3	44201	1	20141016 2014
24	15 Cecil	3	44201	1	20141017 2014
24	15 Cecil	3	44201	1	20141018 2014
24	15 Cecil	3	44201	1	20141019 2014
24	15 Cecil	3	44201	1	20141020 2014
24	15 Cecil	3	44201	1	20141021 2014
24	15 Cecil	3	44201	1	20141022 2014
24	15 Cecil	3	44201	1	20141023 2014
24	15 Cecil	3	44201	1	20141024 2014
24	15 Cecil	3	44201	1	20141025 2014
24	15 Cecil	3	44201	1	20141026 2014
24	15 Cecil	3	44201	1	20141027 2014
24	15 Cecil	3	44201	1	20141028 2014
24	15 Cecil	3	44201	1	20141029 2014
24	15 Cecil	3	44201	1	20141030 2014
24	15 Cecil	3	44201	1	20141031 2014
24	15 Cecil	3	44201	1	20150331 2015
24	15 Cecil	3	44201	1	20150401 2015

0917	8-HR RUN AVG BEGIN HOUR	7	Parts per million	0	0.03076
0918	8-HR RUN AVG BEGIN HOUR	7	Parts per million	0	0.03335
0919	8-HR RUN AVG BEGIN HOUR	7	Parts per million	0	0.027
0920	8-HR RUN AVG BEGIN HOUR	7	Parts per million	0	0.03235
0921	8-HR RUN AVG BEGIN HOUR	7	Parts per million	0	0.03712
0922	8-HR RUN AVG BEGIN HOUR	7	Parts per million	0	0.02206
0923	8-HR RUN AVG BEGIN HOUR	7	Parts per million	0	0.02047
0924	8-HR RUN AVG BEGIN HOUR	7	Parts per million	0	0.02971
0925	8-HR RUN AVG BEGIN HOUR	7	Parts per million	0	0.01753
0926	8-HR RUN AVG BEGIN HOUR	7	Parts per million	0	0.02912
0927	8-HR RUN AVG BEGIN HOUR	7	Parts per million	0	0.02918
0928	8-HR RUN AVG BEGIN HOUR	7	Parts per million	0	0.04594
0929	8-HR RUN AVG BEGIN HOUR	7	Parts per million	0	0.02024
0930	8-HR RUN AVG BEGIN HOUR	7	Parts per million	0	0.03253
1001	8-HR RUN AVG BEGIN HOUR	7	Parts per million	0	0.02547
1002	8-HR RUN AVG BEGIN HOUR	7	Parts per million	0	0.01347
1003	8-HR RUN AVG BEGIN HOUR	7	Parts per million	0	0.03418
1004	8-HR RUN AVG BEGIN HOUR	7	Parts per million	0	0.02541
1005	8-HR RUN AVG BEGIN HOUR	7	Parts per million	0	0.02188
1006	8-HR RUN AVG BEGIN HOUR	7	Parts per million	0	0.03659
1007	8-HR RUN AVG BEGIN HOUR	7	Parts per million	0	0.03365
1008	8-HR RUN AVG BEGIN HOUR	7	Parts per million	0	0.03853
1009	8-HR RUN AVG BEGIN HOUR	7	Parts per million	0	0.03053
1010	8-HR RUN AVG BEGIN HOUR	7	Parts per million	0	0.01165
1011	8-HR RUN AVG BEGIN HOUR	7	Parts per million	0	0.01353
1012	8-HR RUN AVG BEGIN HOUR	7	Parts per million	0	0.02924
1013	8-HR RUN AVG BEGIN HOUR	7	Parts per million	0	0.02588
1014	8-HR RUN AVG BEGIN HOUR	7	Parts per million	0	0.03094
1015	8-HR RUN AVG BEGIN HOUR	7	Parts per million	0	0.02676
1016	8-HR RUN AVG BEGIN HOUR	7	Parts per million	0	0.02206
1017	8-HR RUN AVG BEGIN HOUR	7	Parts per million	0	0.02871
1018	8-HR RUN AVG BEGIN HOUR	7	Parts per million	0	0.02047
1019	8-HR RUN AVG BEGIN HOUR	7	Parts per million	0	0.025
1020	8-HR RUN AVG BEGIN HOUR	7	Parts per million	0	0.03059
1021	8-HR RUN AVG BEGIN HOUR	7	Parts per million	0	0.02765
1022	8-HR RUN AVG BEGIN HOUR	7	Parts per million	0	0.02294
1023	8-HR RUN AVG BEGIN HOUR	7	Parts per million	0	0.02824
1024	8-HR RUN AVG BEGIN HOUR	7	Parts per million	0	0.03565
1025	8-HR RUN AVG BEGIN HOUR	7	Parts per million	0	0.04259
1026	8-HR RUN AVG BEGIN HOUR	7	Parts per million	0	0.03576
1027	8-HR RUN AVG BEGIN HOUR	7	Parts per million	0	0.03712
1028	8-HR RUN AVG BEGIN HOUR	7	Parts per million	0	0.04135
1029	8-HR RUN AVG BEGIN HOUR	7	Parts per million	0	0.01706
1030	8-HR RUN AVG BEGIN HOUR	7	Parts per million	0	0.01453
1031	8-HR RUN AVG BEGIN HOUR	7	Parts per million	0	0.02033
0331	8-HR RUN AVG BEGIN HOUR	7	Parts per million	0	0.0325
0401	8-HR RUN AVG BEGIN HOUR	7	Parts per million	0	0.04188

17	100	10	0.045	111	Y
17	100	10	0.042	135	Y
17	100	12	0.034	177	Y
17	100	10	0.042	136	Y
17	100	11	0.043	125	Y
17	100	11	0.029	195	Y
17	100	10	0.031	187	Y
17	100	10	0.034	178	Y
17	100	7	0.02	207	Y
17	100	9	0.039	157	Y
17	100	9	0.04	150	Y
17	100	11	0.057	30	Y
17	100	8	0.027	200	Y
17	100	10	0.04	151	Y
17	100	10	0.037	167	Y
17	100	9	0.026	201	Y
17	100	12	0.038	164	Y
17	100	9	0.031	188	Y
17	100	10	0.03	191	Y
17	100	11	0.042	137	Y
17	100	19	0.037	168	Y
17	100	10	0.045	112	Y
17	100	10	0.036	172	Y
17	100	7	0.017	210	Y
17	100	7	0.015	212	Y
17	100	10	0.037	169	Y
17	100	11	0.029	196	Y
17	100	9	0.035	175	Y
17	100	7	0.028	199	Y
17	100	10	0.034	179	Y
17	100	10	0.034	180	Y
17	100	8	0.03	192	Y
17	100	10	0.033	182	Y
17	100	11	0.037	170	Y
17	100	9	0.035	176	Y
17	100	8	0.024	204	Y
17	100	21	0.032	185	Y
17	100	10	0.039	158	Y
17	100	11	0.049	76	Y
17	100	7	0.04	152	Y
17	100	10	0.043	126	Y
17	100	13	0.045	113	Y
17	100	7	0.03	193	Y
17	100	9	0.02	208	Y
12	71	9	0.025	202	N
2	12	22	0.033	156	N
17	100	12	0.046	106	Y

24	15 Cecil	3	44201	1	20150402 2015
24	15 Cecil	3	44201	1	20150403 2015
24	15 Cecil	3	44201	1	20150404 2015
24	15 Cecil	3	44201	1	20150405 2015
24	15 Cecil	3	44201	1	20150406 2015
24	15 Cecil	3	44201	1	20150407 2015
24	15 Cecil	3	44201	1	20150408 2015
24	15 Cecil	3	44201	1	20150409 2015
24	15 Cecil	3	44201	1	20150410 2015
24	15 Cecil	3	44201	1	20150411 2015
24	15 Cecil	3	44201	1	20150412 2015
24	15 Cecil	3	44201	1	20150413 2015
24	15 Cecil	3	44201	1	20150414 2015
24	15 Cecil	3	44201	1	20150415 2015
24	15 Cecil	3	44201	1	20150416 2015
24	15 Cecil	3	44201	1	20150417 2015
24	15 Cecil	3	44201	1	20150418 2015
24	15 Cecil	3	44201	1	20150419 2015
24	15 Cecil	3	44201	1	20150420 2015
24	15 Cecil	3	44201	1	20150421 2015
24	15 Cecil	3	44201	1	20150422 2015
24	15 Cecil	3	44201	1	20150423 2015
24	15 Cecil	3	44201	1	20150424 2015
24	15 Cecil	3	44201	1	20150425 2015
24	15 Cecil	3	44201	1	20150426 2015
24	15 Cecil	3	44201	1	20150427 2015
24	15 Cecil	3	44201	1	20150428 2015
24	15 Cecil	3	44201	1	20150429 2015
24	15 Cecil	3	44201	1	20150430 2015
24	15 Cecil	3	44201	1	20150501 2015
24	15 Cecil	3	44201	1	20150502 2015
24	15 Cecil	3	44201	1	20150503 2015
24	15 Cecil	3	44201	1	20150504 2015
24	15 Cecil	3	44201	1	20150505 2015
24	15 Cecil	3	44201	1	20150506 2015
24	15 Cecil	3	44201	1	20150507 2015
24	15 Cecil	3	44201	1	20150508 2015
24	15 Cecil	3	44201	1	20150509 2015
24	15 Cecil	3	44201	1	20150510 2015
24	15 Cecil	3	44201	1	20150511 2015
24	15 Cecil	3	44201	1	20150512 2015
24	15 Cecil	3	44201	1	20150513 2015
24	15 Cecil	3	44201	1	20150514 2015
24	15 Cecil	3	44201	1	20150515 2015
24	15 Cecil	3	44201	1	20150516 2015
24	15 Cecil	3	44201	1	20150517 2015
24	15 Cecil	3	44201	1	20150518 2015

0402	8-HR RUN AVG BEGIN HOUR	7	Parts per million	0	0.05129
0403	8-HR RUN AVG BEGIN HOUR	7	Parts per million	0	0.03088
0404	8-HR RUN AVG BEGIN HOUR	7	Parts per million	0	0.03888
0405	8-HR RUN AVG BEGIN HOUR	7	Parts per million	0	0.04529
0406	8-HR RUN AVG BEGIN HOUR	7	Parts per million	0	0.04718
0407	8-HR RUN AVG BEGIN HOUR	7	Parts per million	0	0.03441
0408	8-HR RUN AVG BEGIN HOUR	7	Parts per million	0	0.03441
0409	8-HR RUN AVG BEGIN HOUR	7	Parts per million	0	0.031
0410	8-HR RUN AVG BEGIN HOUR	7	Parts per million	0	0.02182
0411	8-HR RUN AVG BEGIN HOUR	7	Parts per million	0	0.04306
0412	8-HR RUN AVG BEGIN HOUR	7	Parts per million	0	0.04447
0413	8-HR RUN AVG BEGIN HOUR	7	Parts per million	0	0.05012
0414	8-HR RUN AVG BEGIN HOUR	7	Parts per million	0	0.02593
0415	8-HR RUN AVG BEGIN HOUR	7	Parts per million	0	0.04535
0416	8-HR RUN AVG BEGIN HOUR	7	Parts per million	0	0.04794
0417	8-HR RUN AVG BEGIN HOUR	7	Parts per million	0	0.04329
0418	8-HR RUN AVG BEGIN HOUR	7	Parts per million	0	0.05965
0419	8-HR RUN AVG BEGIN HOUR	7	Parts per million	0	0.04176
0420	8-HR RUN AVG BEGIN HOUR	7	Parts per million	0	0.04471
0421	8-HR RUN AVG BEGIN HOUR	7	Parts per million	0	0.04247
0422	8-HR RUN AVG BEGIN HOUR	7	Parts per million	0	0.041
0423	8-HR RUN AVG BEGIN HOUR	7	Parts per million	0	0.03547
0424	8-HR RUN AVG BEGIN HOUR	7	Parts per million	0	0.04371
0425	8-HR RUN AVG BEGIN HOUR	7	Parts per million	0	0.03771
0426	8-HR RUN AVG BEGIN HOUR	7	Parts per million	0	0.04176
0427	8-HR RUN AVG BEGIN HOUR	7	Parts per million	0	0.03765
0428	8-HR RUN AVG BEGIN HOUR	7	Parts per million	0	0.04324
0429	8-HR RUN AVG BEGIN HOUR	7	Parts per million	0	0.04941
0430	8-HR RUN AVG BEGIN HOUR	7	Parts per million	0	0.04159
0501	8-HR RUN AVG BEGIN HOUR	7	Parts per million	0	0.02894
0502	8-HR RUN AVG BEGIN HOUR	7	Parts per million	0	0.04218
0503	8-HR RUN AVG BEGIN HOUR	7	Parts per million	0	0.05218
0504	8-HR RUN AVG BEGIN HOUR	7	Parts per million	0	0.05724
0505	8-HR RUN AVG BEGIN HOUR	7	Parts per million	0	0.05465
0506	8-HR RUN AVG BEGIN HOUR	7	Parts per million	0	0.05135
0507	8-HR RUN AVG BEGIN HOUR	7	Parts per million	0	0.05171
0508	8-HR RUN AVG BEGIN HOUR	7	Parts per million	0	0.04812
0509	8-HR RUN AVG BEGIN HOUR	7	Parts per million	0	0.02512
0510	8-HR RUN AVG BEGIN HOUR	7	Parts per million	0	0.02371
0511	8-HR RUN AVG BEGIN HOUR	7	Parts per million	0	0.02129
0512	8-HR RUN AVG BEGIN HOUR	7	Parts per million	0	0.04871
0513	8-HR RUN AVG BEGIN HOUR	7	Parts per million	0	0.03124
0514	8-HR RUN AVG BEGIN HOUR	7	Parts per million	0	0.04859
0515	8-HR RUN AVG BEGIN HOUR	7	Parts per million	0	0.05094
0516	8-HR RUN AVG BEGIN HOUR	7	Parts per million	0	0.04682
0517	8-HR RUN AVG BEGIN HOUR	7	Parts per million	0	0.03129
0518	8-HR RUN AVG BEGIN HOUR	7	Parts per million	0	0.03806

17	100	10	0.055	56	Y
17	100	23	0.037	140	Y
17	100	11	0.042	118	Y
17	100	13	0.05	80	Y
17	100	11	0.054	60	Y
17	100	9	0.042	119	Y
17	100	7	0.036	143	Y
17	100	15	0.034	154	Y
17	100	23	0.029	175	Y
17	100	9	0.049	84	Y
17	100	10	0.054	61	Y
17	100	11	0.055	57	Y
15	88	9	0.033	157	Y
17	100	9	0.052	66	Y
17	100	11	0.055	58	Y
17	100	14	0.05	81	Y
17	100	13	0.065	16	Y
17	100	7	0.047	101	Y
17	100	21	0.048	92	Y
17	100	12	0.047	102	Y
17	100	8	0.048	93	Y
17	100	7	0.04	129	Y
17	100	11	0.049	85	Y
17	100	9	0.045	108	Y
17	100	11	0.048	94	Y
17	100	9	0.044	114	Y
17	100	11	0.048	95	Y
17	100	12	0.056	51	Y
17	100	10	0.049	86	Y
17	100	10	0.032	165	Y
17	100	12	0.05	82	Y
17	100	12	0.064	20	Y
17	100	11	0.065	17	Y
17	100	12	0.064	21	Y
17	100	12	0.059	39	Y
17	100	11	0.066	13	Y
17	100	11	0.065	18	Y
17	100	11	0.035	151	Y
17	100	12	0.033	158	Y
17	100	7	0.025	189	Y
17	100	13	0.056	52	Y
17	100	11	0.033	159	Y
17	100	11	0.057	47	Y
17	100	11	0.062	27	Y
17	100	10	0.062	28	Y
17	100	11	0.04	130	Y
17	100	10	0.048	96	Y

24	15 Cecil	3	44201	1	20150519 2015
24	15 Cecil	3	44201	1	20150520 2015
24	15 Cecil	3	44201	1	20150521 2015
24	15 Cecil	3	44201	1	20150522 2015
24	15 Cecil	3	44201	1	20150523 2015
24	15 Cecil	3	44201	1	20150524 2015
24	15 Cecil	3	44201	1	20150525 2015
24	15 Cecil	3	44201	1	20150526 2015
24	15 Cecil	3	44201	1	20150527 2015
24	15 Cecil	3	44201	1	20150528 2015
24	15 Cecil	3	44201	1	20150529 2015
24	15 Cecil	3	44201	1	20150530 2015
24	15 Cecil	3	44201	1	20150531 2015
24	15 Cecil	3	44201	1	20150601 2015
24	15 Cecil	3	44201	1	20150602 2015
24	15 Cecil	3	44201	1	20150603 2015
24	15 Cecil	3	44201	1	20150604 2015
24	15 Cecil	3	44201	1	20150605 2015
24	15 Cecil	3	44201	1	20150606 2015
24	15 Cecil	3	44201	1	20150607 2015
24	15 Cecil	3	44201	1	20150608 2015
24	15 Cecil	3	44201	1	20150609 2015
24	15 Cecil	3	44201	1	20150610 2015
24	15 Cecil	3	44201	1	20150611 2015
24	15 Cecil	3	44201	1	20150612 2015
24	15 Cecil	3	44201	1	20150613 2015
24	15 Cecil	3	44201	1	20150614 2015
24	15 Cecil	3	44201	1	20150615 2015
24	15 Cecil	3	44201	1	20150616 2015
24	15 Cecil	3	44201	1	20150617 2015
24	15 Cecil	3	44201	1	20150618 2015
24	15 Cecil	3	44201	1	20150619 2015
24	15 Cecil	3	44201	1	20150620 2015
24	15 Cecil	3	44201	1	20150621 2015
24	15 Cecil	3	44201	1	20150622 2015
24	15 Cecil	3	44201	1	20150623 2015
24	15 Cecil	3	44201	1	20150624 2015
24	15 Cecil	3	44201	1	20150625 2015
24	15 Cecil	3	44201	1	20150626 2015
24	15 Cecil	3	44201	1	20150627 2015
24	15 Cecil	3	44201	1	20150628 2015
24	15 Cecil	3	44201	1	20150629 2015
24	15 Cecil	3	44201	1	20150630 2015
24	15 Cecil	3	44201	1	20150701 2015
24	15 Cecil	3	44201	1	20150702 2015
24	15 Cecil	3	44201	1	20150703 2015
24	15 Cecil	3	44201	1	20150704 2015

0519	8-HR RUN AVG BEGIN HOUR	7	Parts per million	0	0.04247
0520	8-HR RUN AVG BEGIN HOUR	7	Parts per million	0	0.03218
0521	8-HR RUN AVG BEGIN HOUR	7	Parts per million	0	0.027
0522	8-HR RUN AVG BEGIN HOUR	7	Parts per million	0	0.05276
0523	8-HR RUN AVG BEGIN HOUR	7	Parts per million	0	0.05094
0524	8-HR RUN AVG BEGIN HOUR	7	Parts per million	0	0.05818
0525	8-HR RUN AVG BEGIN HOUR	7	Parts per million	0	0.05329
0526	8-HR RUN AVG BEGIN HOUR	7	Parts per million	0	0.04776
0527	8-HR RUN AVG BEGIN HOUR	7	Parts per million	0	0.03353
0528	8-HR RUN AVG BEGIN HOUR	7	Parts per million	0	0.04559
0529	8-HR RUN AVG BEGIN HOUR	7	Parts per million	0	0.04247
0530	8-HR RUN AVG BEGIN HOUR	7	Parts per million	0	0.03135
0531	8-HR RUN AVG BEGIN HOUR	7	Parts per million	0	0.03715
0601	8-HR RUN AVG BEGIN HOUR	7	Parts per million	0	0.02024
0602	8-HR RUN AVG BEGIN HOUR	7	Parts per million	0	0.00776
0603	8-HR RUN AVG BEGIN HOUR	7	Parts per million	0	0.02776
0604	8-HR RUN AVG BEGIN HOUR	7	Parts per million	0	0.02976
0605	8-HR RUN AVG BEGIN HOUR	7	Parts per million	0	0.02676
0606	8-HR RUN AVG BEGIN HOUR	7	Parts per million	0	0.04382
0607	8-HR RUN AVG BEGIN HOUR	7	Parts per million	0	0.03718
0608	8-HR RUN AVG BEGIN HOUR	7	Parts per million	0	0.04788
0609	8-HR RUN AVG BEGIN HOUR	7	Parts per million	0	0.05035
0610	8-HR RUN AVG BEGIN HOUR	7	Parts per million	0	0.05453
0611	8-HR RUN AVG BEGIN HOUR	7	Parts per million	0	0.07024
0612	8-HR RUN AVG BEGIN HOUR	7	Parts per million	0	0.04688
0613	8-HR RUN AVG BEGIN HOUR	7	Parts per million	0	0.03935
0614	8-HR RUN AVG BEGIN HOUR	7	Parts per million	0	0.041
0615	8-HR RUN AVG BEGIN HOUR	7	Parts per million	0	0.03106
0616	8-HR RUN AVG BEGIN HOUR	7	Parts per million	0	0.03576
0617	8-HR RUN AVG BEGIN HOUR	7	Parts per million	0	0.03671
0618	8-HR RUN AVG BEGIN HOUR	7	Parts per million	0	0.02394
0619	8-HR RUN AVG BEGIN HOUR	7	Parts per million	0	0.038
0620	8-HR RUN AVG BEGIN HOUR	7	Parts per million	0	0.03965
0621	8-HR RUN AVG BEGIN HOUR	7	Parts per million	0	0.03688
0622	8-HR RUN AVG BEGIN HOUR	7	Parts per million	0	0.05312
0623	8-HR RUN AVG BEGIN HOUR	7	Parts per million	0	0.03718
0624	8-HR RUN AVG BEGIN HOUR	7	Parts per million	0	0.03635
0625	8-HR RUN AVG BEGIN HOUR	7	Parts per million	0	0.03647
0626	8-HR RUN AVG BEGIN HOUR	7	Parts per million	0	0.04924
0627	8-HR RUN AVG BEGIN HOUR	7	Parts per million	0	0.036
0628	8-HR RUN AVG BEGIN HOUR	7	Parts per million	0	0.03547
0629	8-HR RUN AVG BEGIN HOUR	7	Parts per million	0	0.04571
0630	8-HR RUN AVG BEGIN HOUR	7	Parts per million	0	0.04412
0701	8-HR RUN AVG BEGIN HOUR	7	Parts per million	0	0.04947
0702	8-HR RUN AVG BEGIN HOUR	7	Parts per million	0	0.02282
0703	8-HR RUN AVG BEGIN HOUR	7	Parts per million	0	0.05594
0704	8-HR RUN AVG BEGIN HOUR	7	Parts per million	0	0.04312

17	100	13	0.051	73	Y
17	100	12	0.038	135	Y
17	100	10	0.035	152	Y
17	100	11	0.059	40	Y
17	100	12	0.056	53	Y
17	100	12	0.068	8	Y
17	100	10	0.057	48	Y
17	100	10	0.058	43	Y
17	100	10	0.04	131	Y
17	100	10	0.058	44	Y
17	100	9	0.06	36	Y
17	100	11	0.042	120	Y
13	76	10	0.043	115	Y
17	100	7	0.036	144	Y
17	100	7	0.011	197	Y
17	100	11	0.03	173	Y
17	100	11	0.036	145	Y
17	100	12	0.031	170	Y
17	100	10	0.051	74	Y
17	100	8	0.042	121	Y
17	100	11	0.052	67	Y
17	100	11	0.061	33	Y
17	100	10	0.062	29	Y
17	100	11	0.1	1	Y
17	100	11	0.06	37	Y
17	100	11	0.049	87	Y
17	100	8	0.049	88	Y
17	100	10	0.043	116	Y
17	100	12	0.042	122	Y
17	100	9	0.049	89	Y
17	100	9	0.028	183	Y
17	100	11	0.048	97	Y
17	100	10	0.046	107	Y
17	100	10	0.039	134	Y
17	100	14	0.062	30	Y
17	100	9	0.052	68	Y
17	100	10	0.047	103	Y
17	100	8	0.043	117	Y
17	100	11	0.06	38	Y
17	100	13	0.038	136	Y
17	100	8	0.042	123	Y
17	100	13	0.053	65	Y
17	100	23	0.049	90	Y
17	100	10	0.063	24	Y
11	65	13	0.033	160	N
17	100	11	0.061	34	Y
17	100	12	0.048	98	Y

24	15	Cecil	3	44201	1	20150705 2015
24	15	Cecil	3	44201	1	20150724 2015
24	15	Cecil	3	44201	1	20150725 2015
24	15	Cecil	3	44201	1	20150726 2015
24	15	Cecil	3	44201	1	20150727 2015
24	15	Cecil	3	44201	1	20150728 2015
24	15	Cecil	3	44201	1	20150729 2015
24	15	Cecil	3	44201	1	20150730 2015
24	15	Cecil	3	44201	1	20150731 2015
24	15	Cecil	3	44201	1	20150801 2015
24	15	Cecil	3	44201	1	20150802 2015
24	15	Cecil	3	44201	1	20150803 2015
24	15	Cecil	3	44201	1	20150804 2015
24	15	Cecil	3	44201	1	20150805 2015
24	15	Cecil	3	44201	1	20150806 2015
24	15	Cecil	3	44201	1	20150807 2015
24	15	Cecil	3	44201	1	20150808 2015
24	15	Cecil	3	44201	1	20150809 2015
24	15	Cecil	3	44201	1	20150810 2015
24	15	Cecil	3	44201	1	20150811 2015
24	15	Cecil	3	44201	1	20150812 2015
24	15	Cecil	3	44201	1	20150813 2015
24	15	Cecil	3	44201	1	20150814 2015
24	15	Cecil	3	44201	1	20150815 2015
24	15	Cecil	3	44201	1	20150816 2015
24	15	Cecil	3	44201	1	20150817 2015
24	15	Cecil	3	44201	1	20150818 2015
24	15	Cecil	3	44201	1	20150819 2015
24	15	Cecil	3	44201	1	20150820 2015
24	15	Cecil	3	44201	1	20150821 2015
24	15	Cecil	3	44201	1	20150822 2015
24	15	Cecil	3	44201	1	20150823 2015
24	15	Cecil	3	44201	1	20150824 2015
24	15	Cecil	3	44201	1	20150825 2015
24	15	Cecil	3	44201	1	20150826 2015
24	15	Cecil	3	44201	1	20150827 2015
24	15	Cecil	3	44201	1	20150828 2015
24	15	Cecil	3	44201	1	20150829 2015
24	15	Cecil	3	44201	1	20150830 2015
24	15	Cecil	3	44201	1	20150831 2015
24	15	Cecil	3	44201	1	20150901 2015
24	15	Cecil	3	44201	1	20150902 2015
24	15	Cecil	3	44201	1	20150903 2015
24	15	Cecil	3	44201	1	20150904 2015
24	15	Cecil	3	44201	1	20150905 2015
24	15	Cecil	3	44201	1	20150906 2015
24	15	Cecil	3	44201	1	20150907 2015

0705	8-HR RUN AVG BEGIN HOUR	7	Parts per million	0	0.04453
0724	8-HR RUN AVG BEGIN HOUR	7	Parts per million	0	0.0207
0725	8-HR RUN AVG BEGIN HOUR	7	Parts per million	0	0.053
0726	8-HR RUN AVG BEGIN HOUR	7	Parts per million	0	0.05182
0727	8-HR RUN AVG BEGIN HOUR	7	Parts per million	0	0.02865
0728	8-HR RUN AVG BEGIN HOUR	7	Parts per million	0	0.04412
0729	8-HR RUN AVG BEGIN HOUR	7	Parts per million	0	0.03906
0730	8-HR RUN AVG BEGIN HOUR	7	Parts per million	0	0.04141
0731	8-HR RUN AVG BEGIN HOUR	7	Parts per million	0	0.04429
0801	8-HR RUN AVG BEGIN HOUR	7	Parts per million	0	0.03553
0802	8-HR RUN AVG BEGIN HOUR	7	Parts per million	0	0.05088
0803	8-HR RUN AVG BEGIN HOUR	7	Parts per million	0	0.05847
0804	8-HR RUN AVG BEGIN HOUR	7	Parts per million	0	0.04524
0805	8-HR RUN AVG BEGIN HOUR	7	Parts per million	0	0.05265
0806	8-HR RUN AVG BEGIN HOUR	7	Parts per million	0	0.03624
0807	8-HR RUN AVG BEGIN HOUR	7	Parts per million	0	0.05535
0808	8-HR RUN AVG BEGIN HOUR	7	Parts per million	0	0.04141
0809	8-HR RUN AVG BEGIN HOUR	7	Parts per million	0	0.04671
0810	8-HR RUN AVG BEGIN HOUR	7	Parts per million	0	0.02947
0811	8-HR RUN AVG BEGIN HOUR	7	Parts per million	0	0.03388
0812	8-HR RUN AVG BEGIN HOUR	7	Parts per million	0	0.02925
0813	8-HR RUN AVG BEGIN HOUR	7	Parts per million	0	0.02456
0814	8-HR RUN AVG BEGIN HOUR	7	Parts per million	0	0.04653
0815	8-HR RUN AVG BEGIN HOUR	7	Parts per million	0	0.05524
0816	8-HR RUN AVG BEGIN HOUR	7	Parts per million	0	0.04871
0817	8-HR RUN AVG BEGIN HOUR	7	Parts per million	0	0.04247
0818	8-HR RUN AVG BEGIN HOUR	7	Parts per million	0	0.03406
0819	8-HR RUN AVG BEGIN HOUR	7	Parts per million	0	0.02653
0820	8-HR RUN AVG BEGIN HOUR	7	Parts per million	0	0.02429
0821	8-HR RUN AVG BEGIN HOUR	7	Parts per million	0	0.042
0822	8-HR RUN AVG BEGIN HOUR	7	Parts per million	0	0.03924
0823	8-HR RUN AVG BEGIN HOUR	7	Parts per million	0	0.03312
0824	8-HR RUN AVG BEGIN HOUR	7	Parts per million	0	0.04182
0825	8-HR RUN AVG BEGIN HOUR	7	Parts per million	0	0.042
0826	8-HR RUN AVG BEGIN HOUR	7	Parts per million	0	0.03765
0827	8-HR RUN AVG BEGIN HOUR	7	Parts per million	0	0.02659
0828	8-HR RUN AVG BEGIN HOUR	7	Parts per million	0	0.03306
0829	8-HR RUN AVG BEGIN HOUR	7	Parts per million	0	0.04612
0830	8-HR RUN AVG BEGIN HOUR	7	Parts per million	0	0.05065
0831	8-HR RUN AVG BEGIN HOUR	7	Parts per million	0	0.05529
0901	8-HR RUN AVG BEGIN HOUR	7	Parts per million	0	0.05071
0902	8-HR RUN AVG BEGIN HOUR	7	Parts per million	0	0.05018
0903	8-HR RUN AVG BEGIN HOUR	7	Parts per million	0	0.05212
0904	8-HR RUN AVG BEGIN HOUR	7	Parts per million	0	0.05135
0905	8-HR RUN AVG BEGIN HOUR	7	Parts per million	0	0.03429
0906	8-HR RUN AVG BEGIN HOUR	7	Parts per million	0	0.03459
0907	8-HR RUN AVG BEGIN HOUR	7	Parts per million	0	0.04418

17	100	10	0.056	54	Y
10	59	14	0.032	166	N
17	100	11	0.064	22	Y
17	100	9	0.066	14	Y
17	100	10	0.047	104	Y
17	100	10	0.066	15	Y
17	100	9	0.054	62	Y
17	100	10	0.057	49	Y
17	100	10	0.058	45	Y
17	100	10	0.056	55	Y
17	100	12	0.064	23	Y
17	100	10	0.07	6	Y
17	100	10	0.059	41	Y
17	100	9	0.065	19	Y
17	100	10	0.045	109	Y
17	100	10	0.079	2	Y
17	100	11	0.062	31	Y
17	100	12	0.057	50	Y
17	100	22	0.032	167	Y
17	100	11	0.045	110	Y
12	71	12	0.042	124	N
9	53	15	0.036	146	N
17	100	13	0.054	63	Y
17	100	11	0.067	10	Y
17	100	10	0.062	32	Y
17	100	10	0.055	59	Y
17	100	10	0.048	99	Y
17	100	9	0.04	132	Y
17	100	7	0.029	176	Y
17	100	11	0.051	75	Y
17	100	10	0.051	76	Y
17	100	10	0.048	100	Y
11	65	13	0.051	77	N
17	100	10	0.054	64	Y
17	100	11	0.051	78	Y
17	100	10	0.037	141	Y
17	100	11	0.045	111	Y
17	100	11	0.058	46	Y
17	100	11	0.059	42	Y
17	100	12	0.074	3	Y
17	100	11	0.067	11	Y
17	100	10	0.067	12	Y
17	100	10	0.068	9	Y
17	100	9	0.074	4	Y
17	100	10	0.052	69	Y
17	100	11	0.052	70	Y
17	100	12	0.063	25	Y

24	15 Cecil	3	44201	1	20150908 2015
24	15 Cecil	3	44201	1	20150909 2015
24	15 Cecil	3	44201	1	20150910 2015
24	15 Cecil	3	44201	1	20150911 2015
24	15 Cecil	3	44201	1	20150912 2015
24	15 Cecil	3	44201	1	20150913 2015
24	15 Cecil	3	44201	1	20150914 2015
24	15 Cecil	3	44201	1	20150915 2015
24	15 Cecil	3	44201	1	20150916 2015
24	15 Cecil	3	44201	1	20150917 2015
24	15 Cecil	3	44201	1	20150918 2015
24	15 Cecil	3	44201	1	20150919 2015
24	15 Cecil	3	44201	1	20150920 2015
24	15 Cecil	3	44201	1	20150921 2015
24	15 Cecil	3	44201	1	20150922 2015
24	15 Cecil	3	44201	1	20150923 2015
24	15 Cecil	3	44201	1	20150924 2015
24	15 Cecil	3	44201	1	20150925 2015
24	15 Cecil	3	44201	1	20150926 2015
24	15 Cecil	3	44201	1	20150927 2015
24	15 Cecil	3	44201	1	20150928 2015
24	15 Cecil	3	44201	1	20150929 2015
24	15 Cecil	3	44201	1	20150930 2015
24	15 Cecil	3	44201	1	20151001 2015
24	15 Cecil	3	44201	1	20151002 2015
24	15 Cecil	3	44201	1	20151003 2015
24	15 Cecil	3	44201	1	20151004 2015
24	15 Cecil	3	44201	1	20151005 2015
24	15 Cecil	3	44201	1	20151006 2015
24	15 Cecil	3	44201	1	20151007 2015
24	15 Cecil	3	44201	1	20151008 2015
24	15 Cecil	3	44201	1	20151009 2015
24	15 Cecil	3	44201	1	20151010 2015
24	15 Cecil	3	44201	1	20151011 2015
24	15 Cecil	3	44201	1	20151012 2015
24	15 Cecil	3	44201	1	20151013 2015
24	15 Cecil	3	44201	1	20151014 2015
24	15 Cecil	3	44201	1	20151015 2015
24	15 Cecil	3	44201	1	20151016 2015
24	15 Cecil	3	44201	1	20151017 2015
24	15 Cecil	3	44201	1	20151018 2015
24	15 Cecil	3	44201	1	20151019 2015
24	15 Cecil	3	44201	1	20151020 2015
24	15 Cecil	3	44201	1	20151021 2015
24	15 Cecil	3	44201	1	20151022 2015
24	15 Cecil	3	44201	1	20151023 2015
24	15 Cecil	3	44201	1	20151024 2015

0908	8-HR RUN AVG BEGIN HOUR	7	Parts per million	0	0.03088
0909	8-HR RUN AVG BEGIN HOUR	7	Parts per million	0	0.03976
0910	8-HR RUN AVG BEGIN HOUR	7	Parts per million	0	0.01918
0911	8-HR RUN AVG BEGIN HOUR	7	Parts per million	0	0.02947
0912	8-HR RUN AVG BEGIN HOUR	7	Parts per million	0	0.029
0913	8-HR RUN AVG BEGIN HOUR	7	Parts per million	0	0.02288
0914	8-HR RUN AVG BEGIN HOUR	7	Parts per million	0	0.03535
0915	8-HR RUN AVG BEGIN HOUR	7	Parts per million	0	0.05041
0916	8-HR RUN AVG BEGIN HOUR	7	Parts per million	0	0.055
0917	8-HR RUN AVG BEGIN HOUR	7	Parts per million	0	0.05118
0918	8-HR RUN AVG BEGIN HOUR	7	Parts per million	0	0.04729
0919	8-HR RUN AVG BEGIN HOUR	7	Parts per million	0	0.03529
0920	8-HR RUN AVG BEGIN HOUR	7	Parts per million	0	0.02906
0921	8-HR RUN AVG BEGIN HOUR	7	Parts per million	0	0.02741
0922	8-HR RUN AVG BEGIN HOUR	7	Parts per million	0	0.02271
0923	8-HR RUN AVG BEGIN HOUR	7	Parts per million	0	0.03594
0924	8-HR RUN AVG BEGIN HOUR	7	Parts per million	0	0.03924
0925	8-HR RUN AVG BEGIN HOUR	7	Parts per million	0	0.02765
0926	8-HR RUN AVG BEGIN HOUR	7	Parts per million	0	0.029
0927	8-HR RUN AVG BEGIN HOUR	7	Parts per million	0	0.02494
0928	8-HR RUN AVG BEGIN HOUR	7	Parts per million	0	0.02859
0929	8-HR RUN AVG BEGIN HOUR	7	Parts per million	0	0.02429
0930	8-HR RUN AVG BEGIN HOUR	7	Parts per million	0	0.02165
1001	8-HR RUN AVG BEGIN HOUR	7	Parts per million	0	0.01888
1002	8-HR RUN AVG BEGIN HOUR	7	Parts per million	0	0.01865
1003	8-HR RUN AVG BEGIN HOUR	7	Parts per million	0	0.01424
1004	8-HR RUN AVG BEGIN HOUR	7	Parts per million	0	0.02459
1005	8-HR RUN AVG BEGIN HOUR	7	Parts per million	0	0.02588
1006	8-HR RUN AVG BEGIN HOUR	7	Parts per million	0	0.02453
1007	8-HR RUN AVG BEGIN HOUR	7	Parts per million	0	0.02235
1008	8-HR RUN AVG BEGIN HOUR	7	Parts per million	0	0.03
1009	8-HR RUN AVG BEGIN HOUR	7	Parts per million	0	0.03076
1010	8-HR RUN AVG BEGIN HOUR	7	Parts per million	0	0.01976
1011	8-HR RUN AVG BEGIN HOUR	7	Parts per million	0	0.03435
1012	8-HR RUN AVG BEGIN HOUR	7	Parts per million	0	0.03618
1013	8-HR RUN AVG BEGIN HOUR	7	Parts per million	0	0.02518
1014	8-HR RUN AVG BEGIN HOUR	7	Parts per million	0	0.01682
1015	8-HR RUN AVG BEGIN HOUR	7	Parts per million	0	0.02724
1016	8-HR RUN AVG BEGIN HOUR	7	Parts per million	0	0.02941
1017	8-HR RUN AVG BEGIN HOUR	7	Parts per million	0	0.02376
1018	8-HR RUN AVG BEGIN HOUR	7	Parts per million	0	0.02229
1019	8-HR RUN AVG BEGIN HOUR	7	Parts per million	0	0.02771
1020	8-HR RUN AVG BEGIN HOUR	7	Parts per million	0	0.03147
1021	8-HR RUN AVG BEGIN HOUR	7	Parts per million	0	0.04341
1022	8-HR RUN AVG BEGIN HOUR	7	Parts per million	0	0.03865
1023	8-HR RUN AVG BEGIN HOUR	7	Parts per million	0	0.03135
1024	8-HR RUN AVG BEGIN HOUR	7	Parts per million	0	0.02982

17	100	10	0.042	125	Y
17	100	10	0.052	71	Y
17	100	7	0.023	191	Y
17	100	11	0.042	126	Y
17	100	11	0.038	137	Y
17	100	10	0.026	187	Y
17	100	11	0.045	112	Y
17	100	12	0.061	35	Y
17	100	12	0.069	7	Y
17	100	9	0.074	5	Y
17	100	10	0.063	26	Y
17	100	10	0.052	72	Y
17	100	11	0.035	153	Y
17	100	12	0.03	174	Y
17	100	9	0.027	184	Y
17	100	10	0.049	91	Y
17	100	10	0.05	83	Y
17	100	9	0.033	161	Y
17	100	10	0.033	162	Y
17	100	9	0.031	171	Y
17	100	11	0.036	147	Y
17	100	10	0.029	177	Y
17	100	12	0.027	185	Y
17	100	13	0.02	193	Y
17	100	20	0.021	192	Y
17	100	21	0.016	196	Y
17	100	11	0.026	188	Y
17	100	10	0.033	163	Y
17	100	9	0.036	148	Y
17	100	10	0.033	164	Y
17	100	10	0.04	133	Y
17	100	10	0.041	128	Y
17	100	9	0.032	168	Y
17	100	11	0.042	127	Y
17	100	10	0.045	113	Y
17	100	11	0.029	178	Y
17	100	8	0.019	195	Y
17	100	10	0.034	155	Y
17	100	8	0.038	138	Y
17	100	9	0.029	179	Y
17	100	10	0.029	180	Y
17	100	9	0.031	172	Y
17	100	16	0.037	142	Y
17	100	12	0.051	79	Y
17	100	12	0.047	105	Y
17	100	10	0.038	139	Y
17	100	11	0.036	149	Y

24	15 Cecil	3	44201	1	20151025 2015
24	15 Cecil	3	44201	1	20151026 2015
24	15 Cecil	3	44201	1	20151027 2015
24	15 Cecil	3	44201	1	20151028 2015
24	15 Cecil	3	44201	1	20151029 2015
24	15 Cecil	3	44201	1	20151030 2015
24	15 Cecil	3	44201	1	20151031 2015
24	15 Cecil	3	44201	1	20160331 2016
24	15 Cecil	3	44201	1	20160401 2016
24	15 Cecil	3	44201	1	20160402 2016
24	15 Cecil	3	44201	1	20160403 2016
24	15 Cecil	3	44201	1	20160404 2016
24	15 Cecil	3	44201	1	20160405 2016
24	15 Cecil	3	44201	1	20160406 2016
24	15 Cecil	3	44201	1	20160407 2016
24	15 Cecil	3	44201	1	20160408 2016
24	15 Cecil	3	44201	1	20160409 2016
24	15 Cecil	3	44201	1	20160410 2016
24	15 Cecil	3	44201	1	20160411 2016
24	15 Cecil	3	44201	1	20160412 2016
24	15 Cecil	3	44201	1	20160413 2016
24	15 Cecil	3	44201	1	20160414 2016
24	15 Cecil	3	44201	1	20160415 2016
24	15 Cecil	3	44201	1	20160416 2016
24	15 Cecil	3	44201	1	20160417 2016
24	15 Cecil	3	44201	1	20160418 2016
24	15 Cecil	3	44201	1	20160419 2016
24	15 Cecil	3	44201	1	20160420 2016
24	15 Cecil	3	44201	1	20160421 2016
24	15 Cecil	3	44201	1	20160422 2016
24	15 Cecil	3	44201	1	20160423 2016
24	15 Cecil	3	44201	1	20160424 2016
24	15 Cecil	3	44201	1	20160425 2016
24	15 Cecil	3	44201	1	20160426 2016
24	15 Cecil	3	44201	1	20160427 2016
24	15 Cecil	3	44201	1	20160428 2016
24	15 Cecil	3	44201	1	20160429 2016
24	15 Cecil	3	44201	1	20160430 2016
24	15 Cecil	3	44201	1	20160501 2016
24	15 Cecil	3	44201	1	20160502 2016
24	15 Cecil	3	44201	1	20160503 2016
24	15 Cecil	3	44201	1	20160504 2016
24	15 Cecil	3	44201	1	20160505 2016
24	15 Cecil	3	44201	1	20160506 2016
24	15 Cecil	3	44201	1	20160507 2016
24	15 Cecil	3	44201	1	20160508 2016
24	15 Cecil	3	44201	1	20160509 2016

1025	8-HR RUN AVG BEGIN HOUR	7	Parts per million	0	0.02512
1026	8-HR RUN AVG BEGIN HOUR	7	Parts per million	0	0.01476
1027	8-HR RUN AVG BEGIN HOUR	7	Parts per million	0	0.02518
1028	8-HR RUN AVG BEGIN HOUR	7	Parts per million	0	0.02712
1029	8-HR RUN AVG BEGIN HOUR	7	Parts per million	0	0.03141
1030	8-HR RUN AVG BEGIN HOUR	7	Parts per million	0	0.01535
1031	8-HR RUN AVG BEGIN HOUR	7	Parts per million	0	0.029
0331	8-HR RUN AVG BEGIN HOUR	7	Parts per million	0	0.0335
0401	8-HR RUN AVG BEGIN HOUR	7	Parts per million	0	0.03988
0402	8-HR RUN AVG BEGIN HOUR	7	Parts per million	0	0.04065
0403	8-HR RUN AVG BEGIN HOUR	7	Parts per million	0	0.03929
0404	8-HR RUN AVG BEGIN HOUR	7	Parts per million	0	0.03424
0405	8-HR RUN AVG BEGIN HOUR	7	Parts per million	0	0.03812
0406	8-HR RUN AVG BEGIN HOUR	7	Parts per million	0	0.04606
0407	8-HR RUN AVG BEGIN HOUR	7	Parts per million	0	0.03394
0408	8-HR RUN AVG BEGIN HOUR	7	Parts per million	0	0.03812
0409	8-HR RUN AVG BEGIN HOUR	7	Parts per million	0	0.036
0410	8-HR RUN AVG BEGIN HOUR	7	Parts per million	0	0.04194
0411	8-HR RUN AVG BEGIN HOUR	7	Parts per million	0	0.04676
0412	8-HR RUN AVG BEGIN HOUR	7	Parts per million	0	0.03953
0413	8-HR RUN AVG BEGIN HOUR	7	Parts per million	0	0.03865
0414	8-HR RUN AVG BEGIN HOUR	7	Parts per million	0	0.04135
0415	8-HR RUN AVG BEGIN HOUR	7	Parts per million	0	0.04582
0416	8-HR RUN AVG BEGIN HOUR	7	Parts per million	0	0.04629
0417	8-HR RUN AVG BEGIN HOUR	7	Parts per million	0	0.04865
0418	8-HR RUN AVG BEGIN HOUR	7	Parts per million	0	0.05229
0419	8-HR RUN AVG BEGIN HOUR	7	Parts per million	0	0.05
0420	8-HR RUN AVG BEGIN HOUR	7	Parts per million	0	0.04559
0421	8-HR RUN AVG BEGIN HOUR	7	Parts per million	0	0.04994
0422	8-HR RUN AVG BEGIN HOUR	7	Parts per million	0	0.04635
0423	8-HR RUN AVG BEGIN HOUR	7	Parts per million	0	0.04194
0424	8-HR RUN AVG BEGIN HOUR	7	Parts per million	0	0.04576
0425	8-HR RUN AVG BEGIN HOUR	7	Parts per million	0	0.04659
0426	8-HR RUN AVG BEGIN HOUR	7	Parts per million	0	0.04318
0427	8-HR RUN AVG BEGIN HOUR	7	Parts per million	0	0.01865
0428	8-HR RUN AVG BEGIN HOUR	7	Parts per million	0	0.03312
0429	8-HR RUN AVG BEGIN HOUR	7	Parts per million	0	0.03359
0430	8-HR RUN AVG BEGIN HOUR	7	Parts per million	0	0.03871
0501	8-HR RUN AVG BEGIN HOUR	7	Parts per million	0	0.03
0502	8-HR RUN AVG BEGIN HOUR	7	Parts per million	0	0.02535
0503	8-HR RUN AVG BEGIN HOUR	7	Parts per million	0	0.02382
0504	8-HR RUN AVG BEGIN HOUR	7	Parts per million	0	0.02288
0505	8-HR RUN AVG BEGIN HOUR	7	Parts per million	0	0.02665
0506	8-HR RUN AVG BEGIN HOUR	7	Parts per million	0	0.02235
0507	8-HR RUN AVG BEGIN HOUR	7	Parts per million	0	0.02324
0508	8-HR RUN AVG BEGIN HOUR	7	Parts per million	0	0.03841
0509	8-HR RUN AVG BEGIN HOUR	7	Parts per million	0	0.03594

17	100	9	0.027	186	Y
17	100	9	0.025	190	Y
17	100	18	0.029	181	Y
17	100	7	0.029	182	Y
17	100	12	0.036	150	Y
17	100	7	0.02	194	Y
12	71	10	0.032	169	N
2	12	22	0.034	175	N
17	100	11	0.046	99	Y
17	100	13	0.042	125	Y
17	100	9	0.045	107	Y
17	100	9	0.037	159	Y
17	100	10	0.043	115	Y
17	100	11	0.05	80	Y
17	100	7	0.041	133	Y
17	100	11	0.043	116	Y
17	100	17	0.04	139	Y
17	100	10	0.045	108	Y
17	100	13	0.051	74	Y
17	100	12	0.046	100	Y
17	100	11	0.044	111	Y
17	100	10	0.048	87	Y
17	100	10	0.054	56	Y
17	100	11	0.053	63	Y
17	100	12	0.06	25	Y
17	100	13	0.064	18	Y
17	100	8	0.059	28	Y
17	100	11	0.054	57	Y
17	100	10	0.059	29	Y
17	100	11	0.054	58	Y
17	100	11	0.044	112	Y
17	100	12	0.05	81	Y
17	100	12	0.06	26	Y
17	100	10	0.058	35	Y
17	100	8	0.025	202	Y
17	100	13	0.037	160	Y
17	100	11	0.037	161	Y
17	100	12	0.043	117	Y
17	100	11	0.037	162	Y
17	100	10	0.031	183	Y
17	100	7	0.025	203	Y
17	100	7	0.027	196	Y
17	100	10	0.029	190	Y
17	100	7	0.025	204	Y
17	100	9	0.028	193	Y
17	100	9	0.042	126	Y
17	100	13	0.04	140	Y

24	15 Cecil	3	44201	1	20160510 2016
24	15 Cecil	3	44201	1	20160511 2016
24	15 Cecil	3	44201	1	20160512 2016
24	15 Cecil	3	44201	1	20160513 2016
24	15 Cecil	3	44201	1	20160514 2016
24	15 Cecil	3	44201	1	20160515 2016
24	15 Cecil	3	44201	1	20160516 2016
24	15 Cecil	3	44201	1	20160517 2016
24	15 Cecil	3	44201	1	20160518 2016
24	15 Cecil	3	44201	1	20160519 2016
24	15 Cecil	3	44201	1	20160520 2016
24	15 Cecil	3	44201	1	20160521 2016
24	15 Cecil	3	44201	1	20160522 2016
24	15 Cecil	3	44201	1	20160523 2016
24	15 Cecil	3	44201	1	20160524 2016
24	15 Cecil	3	44201	1	20160524 2016
24	15 Cecil	3	44201	1	20160524 2016
24	15 Cecil	3	44201	1	20160525 2016
24	15 Cecil	3	44201	1	20160525 2016
24	15 Cecil	3	44201	1	20160526 2016
24	15 Cecil	3	44201	1	20160526 2016
24	15 Cecil	3	44201	1	20160526 2016
24	15 Cecil	3	44201	1	20160527 2016
24	15 Cecil	3	44201	1	20160528 2016
24	15 Cecil	3	44201	1	20160529 2016
24	15 Cecil	3	44201	1	20160530 2016
24	15 Cecil	3	44201	1	20160531 2016
24	15 Cecil	3	44201	1	20160601 2016
24	15 Cecil	3	44201	1	20160602 2016
24	15 Cecil	3	44201	1	20160603 2016
24	15 Cecil	3	44201	1	20160604 2016
24	15 Cecil	3	44201	1	20160605 2016
24	15 Cecil	3	44201	1	20160606 2016
24	15 Cecil	3	44201	1	20160607 2016
24	15 Cecil	3	44201	1	20160608 2016
24	15 Cecil	3	44201	1	20160609 2016
24	15 Cecil	3	44201	1	20160610 2016
24	15 Cecil	3	44201	1	20160611 2016
24	15 Cecil	3	44201	1	20160612 2016
24	15 Cecil	3	44201	1	20160613 2016
24	15 Cecil	3	44201	1	20160614 2016
24	15 Cecil	3	44201	1	20160615 2016
24	15 Cecil	3	44201	1	20160616 2016
24	15 Cecil	3	44201	1	20160617 2016
24	15 Cecil	3	44201	1	20160618 2016
24	15 Cecil	3	44201	1	20160619 2016
24	15 Cecil	3	44201	1	20160620 2016

0510	8-HR RUN AVG BEGIN HOUR	7	Parts per million	0	0.02476
0511	8-HR RUN AVG BEGIN HOUR	7	Parts per million	0	0.02147
0512	8-HR RUN AVG BEGIN HOUR	7	Parts per million	0	0.03888
0513	8-HR RUN AVG BEGIN HOUR	7	Parts per million	0	0.03176
0514	8-HR RUN AVG BEGIN HOUR	7	Parts per million	0	0.03894
0515	8-HR RUN AVG BEGIN HOUR	7	Parts per million	0	0.03782
0516	8-HR RUN AVG BEGIN HOUR	7	Parts per million	0	0.04059
0517	8-HR RUN AVG BEGIN HOUR	7	Parts per million	0	0.02865
0518	8-HR RUN AVG BEGIN HOUR	7	Parts per million	0	0.03329
0519	8-HR RUN AVG BEGIN HOUR	7	Parts per million	0	0.04376
0520	8-HR RUN AVG BEGIN HOUR	7	Parts per million	0	0.04612
0521	8-HR RUN AVG BEGIN HOUR	7	Parts per million	0	0.03776
0522	8-HR RUN AVG BEGIN HOUR	7	Parts per million	0	0.03035
0523	8-HR RUN AVG BEGIN HOUR	7	Parts per million	0	0.03606
0524	8-HR RUN AVG BEGIN HOUR	7	Parts per million	1	0.05447
0524	8-HR RUN AVG BEGIN HOUR	7	Parts per million	2	0.05359
0524	8-HR RUN AVG BEGIN HOUR	7	Parts per million	5	0.05359
0525	8-HR RUN AVG BEGIN HOUR	7	Parts per million	2	0.06976
0525	8-HR RUN AVG BEGIN HOUR	7	Parts per million	5	0.06976
0526	8-HR RUN AVG BEGIN HOUR	7	Parts per million	1	0.05371
0526	8-HR RUN AVG BEGIN HOUR	7	Parts per million	2	0.06412
0526	8-HR RUN AVG BEGIN HOUR	7	Parts per million	5	0.06412
0527	8-HR RUN AVG BEGIN HOUR	7	Parts per million	0	0.05841
0528	8-HR RUN AVG BEGIN HOUR	7	Parts per million	0	0.05053
0529	8-HR RUN AVG BEGIN HOUR	7	Parts per million	0	0.02571
0530	8-HR RUN AVG BEGIN HOUR	7	Parts per million	0	0.03006
0531	8-HR RUN AVG BEGIN HOUR	7	Parts per million	0	0.04282
0601	8-HR RUN AVG BEGIN HOUR	7	Parts per million	0	0.04918
0602	8-HR RUN AVG BEGIN HOUR	7	Parts per million	0	0.03265
0603	8-HR RUN AVG BEGIN HOUR	7	Parts per million	0	0.02435
0604	8-HR RUN AVG BEGIN HOUR	7	Parts per million	0	0.03441
0605	8-HR RUN AVG BEGIN HOUR	7	Parts per million	0	0.02688
0606	8-HR RUN AVG BEGIN HOUR	7	Parts per million	0	0.04641
0607	8-HR RUN AVG BEGIN HOUR	7	Parts per million	0	0.04229
0608	8-HR RUN AVG BEGIN HOUR	7	Parts per million	0	0.03306
0609	8-HR RUN AVG BEGIN HOUR	7	Parts per million	0	0.04241
0610	8-HR RUN AVG BEGIN HOUR	7	Parts per million	0	0.04106
0611	8-HR RUN AVG BEGIN HOUR	7	Parts per million	0	0.06041
0612	8-HR RUN AVG BEGIN HOUR	7	Parts per million	0	0.04253
0613	8-HR RUN AVG BEGIN HOUR	7	Parts per million	0	0.037
0614	8-HR RUN AVG BEGIN HOUR	7	Parts per million	0	0.04494
0615	8-HR RUN AVG BEGIN HOUR	7	Parts per million	0	0.046
0616	8-HR RUN AVG BEGIN HOUR	7	Parts per million	0	0.02641
0617	8-HR RUN AVG BEGIN HOUR	7	Parts per million	0	0.04541
0618	8-HR RUN AVG BEGIN HOUR	7	Parts per million	0	0.04576
0619	8-HR RUN AVG BEGIN HOUR	7	Parts per million	0	0.04994
0620	8-HR RUN AVG BEGIN HOUR	7	Parts per million	0	0.06235

17	100	8	0.034	176	Y
17	100	9	0.032	181	Y
17	100	11	0.045	109	Y
17	100	10	0.034	177	Y
17	100	9	0.05	82	Y
17	100	12	0.041	134	Y
17	100	10	0.046	101	Y
17	100	10	0.039	147	Y
17	100	11	0.039	148	Y
17	100	13	0.052	68	Y
17	100	12	0.054	59	Y
17	100	15	0.04	141	Y
17	100	10	0.042	127	Y
17	100	11	0.047	95	Y
17	100	11	0.058		Y
17	100	11	0.058	36	Y
17	100	11	0.058		Y
17	100	11	0.083	2	Y
17	100	11	0.083		Y
7	100	17	0.061		Y
17	100	10	0.076	5	Y
17	100	10	0.076		Y
17	100	11	0.069	12	Y
17	100	11	0.06	27	Y
17	100	8	0.04	142	Y
17	100	8	0.044	113	Y
17	100	10	0.062	22	Y
17	100	11	0.069	13	Y
17	100	8	0.043	118	Y
17	100	11	0.035	172	Y
17	100	11	0.04	143	Y
17	100	10	0.035	173	Y
17	100	12	0.057	44	Y
17	100	9	0.056	49	Y
17	100	12	0.037	163	Y
17	100	10	0.05	83	Y
17	100	10	0.046	102	Y
17	100	10	0.071	10	Y
17	100	7	0.055	54	Y
17	100	11	0.043	119	Y
17	100	12	0.051	75	Y
17	100	12	0.057	45	Y
17	100	11	0.033	179	Y
17	100	11	0.066	14	Y
17	100	12	0.058	37	Y
17	100	11	0.058	38	Y
17	100	12	0.08	4	Y

24	15 Cecil	3	44201	1	20160621 2016
24	15 Cecil	3	44201	1	20160622 2016
24	15 Cecil	3	44201	1	20160623 2016
24	15 Cecil	3	44201	1	20160624 2016
24	15 Cecil	3	44201	1	20160625 2016
24	15 Cecil	3	44201	1	20160626 2016
24	15 Cecil	3	44201	1	20160627 2016
24	15 Cecil	3	44201	1	20160628 2016
24	15 Cecil	3	44201	1	20160629 2016
24	15 Cecil	3	44201	1	20160630 2016
24	15 Cecil	3	44201	1	20160701 2016
24	15 Cecil	3	44201	1	20160702 2016
24	15 Cecil	3	44201	1	20160703 2016
24	15 Cecil	3	44201	1	20160704 2016
24	15 Cecil	3	44201	1	20160705 2016
24	15 Cecil	3	44201	1	20160706 2016
24	15 Cecil	3	44201	1	20160707 2016
24	15 Cecil	3	44201	1	20160708 2016
24	15 Cecil	3	44201	1	20160709 2016
24	15 Cecil	3	44201	1	20160710 2016
24	15 Cecil	3	44201	1	20160711 2016
24	15 Cecil	3	44201	1	20160712 2016
24	15 Cecil	3	44201	1	20160713 2016
24	15 Cecil	3	44201	1	20160714 2016
24	15 Cecil	3	44201	1	20160715 2016
24	15 Cecil	3	44201	1	20160716 2016
24	15 Cecil	3	44201	1	20160717 2016
24	15 Cecil	3	44201	1	20160718 2016
24	15 Cecil	3	44201	1	20160719 2016
24	15 Cecil	3	44201	1	20160720 2016
24	15 Cecil	3	44201	1	20160721 2016
24	15 Cecil	3	44201	1	20160722 2016
24	15 Cecil	3	44201	1	20160723 2016
24	15 Cecil	3	44201	1	20160724 2016
24	15 Cecil	3	44201	1	20160725 2016
24	15 Cecil	3	44201	1	20160726 2016
24	15 Cecil	3	44201	1	20160727 2016
24	15 Cecil	3	44201	1	20160728 2016
24	15 Cecil	3	44201	1	20160729 2016
24	15 Cecil	3	44201	1	20160730 2016
24	15 Cecil	3	44201	1	20160731 2016
24	15 Cecil	3	44201	1	20160801 2016
24	15 Cecil	3	44201	1	20160802 2016
24	15 Cecil	3	44201	1	20160803 2016
24	15 Cecil	3	44201	1	20160804 2016
24	15 Cecil	3	44201	1	20160805 2016
24	15 Cecil	3	44201	1	20160806 2016

0621	8-HR RUN AVG BEGIN HOUR	7	Parts per million	0	0.03747
0622	8-HR RUN AVG BEGIN HOUR	7	Parts per million	0	0.04912
0623	8-HR RUN AVG BEGIN HOUR	7	Parts per million	0	0.04506
0624	8-HR RUN AVG BEGIN HOUR	7	Parts per million	0	0.04265
0625	8-HR RUN AVG BEGIN HOUR	7	Parts per million	0	0.05159
0626	8-HR RUN AVG BEGIN HOUR	7	Parts per million	0	0.04641
0627	8-HR RUN AVG BEGIN HOUR	7	Parts per million	0	0.03624
0628	8-HR RUN AVG BEGIN HOUR	7	Parts per million	0	0.03482
0629	8-HR RUN AVG BEGIN HOUR	7	Parts per million	0	0.03671
0630	8-HR RUN AVG BEGIN HOUR	7	Parts per million	0	0.04518
0701	8-HR RUN AVG BEGIN HOUR	7	Parts per million	0	0.04794
0702	8-HR RUN AVG BEGIN HOUR	7	Parts per million	0	0.02782
0703	8-HR RUN AVG BEGIN HOUR	7	Parts per million	0	0.03059
0704	8-HR RUN AVG BEGIN HOUR	7	Parts per million	0	0.03229
0705	8-HR RUN AVG BEGIN HOUR	7	Parts per million	0	0.03718
0706	8-HR RUN AVG BEGIN HOUR	7	Parts per million	0	0.04765
0707	8-HR RUN AVG BEGIN HOUR	7	Parts per million	0	0.04429
0708	8-HR RUN AVG BEGIN HOUR	7	Parts per million	0	0.04024
0709	8-HR RUN AVG BEGIN HOUR	7	Parts per million	0	0.03665
0710	8-HR RUN AVG BEGIN HOUR	7	Parts per million	0	0.03371
0711	8-HR RUN AVG BEGIN HOUR	7	Parts per million	0	0.03565
0712	8-HR RUN AVG BEGIN HOUR	7	Parts per million	0	0.04465
0713	8-HR RUN AVG BEGIN HOUR	7	Parts per million	0	0.02835
0714	8-HR RUN AVG BEGIN HOUR	7	Parts per million	0	0.04176
0715	8-HR RUN AVG BEGIN HOUR	7	Parts per million	0	0.04147
0716	8-HR RUN AVG BEGIN HOUR	7	Parts per million	0	0.04065
0717	8-HR RUN AVG BEGIN HOUR	7	Parts per million	0	0.05076
0718	8-HR RUN AVG BEGIN HOUR	7	Parts per million	0	0.039
0719	8-HR RUN AVG BEGIN HOUR	7	Parts per million	0	0.03788
0720	8-HR RUN AVG BEGIN HOUR	7	Parts per million	0	0.04788
0721	8-HR RUN AVG BEGIN HOUR	7	Parts per million	0	0.05071
0722	8-HR RUN AVG BEGIN HOUR	7	Parts per million	0	0.06447
0723	8-HR RUN AVG BEGIN HOUR	7	Parts per million	0	0.04041
0724	8-HR RUN AVG BEGIN HOUR	7	Parts per million	0	0.03312
0725	8-HR RUN AVG BEGIN HOUR	7	Parts per million	0	0.04988
0726	8-HR RUN AVG BEGIN HOUR	7	Parts per million	0	0.04882
0727	8-HR RUN AVG BEGIN HOUR	7	Parts per million	0	0.03929
0728	8-HR RUN AVG BEGIN HOUR	7	Parts per million	0	0.04124
0729	8-HR RUN AVG BEGIN HOUR	7	Parts per million	0	0.04053
0730	8-HR RUN AVG BEGIN HOUR	7	Parts per million	0	0.03224
0731	8-HR RUN AVG BEGIN HOUR	7	Parts per million	0	0.03047
0801	8-HR RUN AVG BEGIN HOUR	7	Parts per million	0	0.02247
0802	8-HR RUN AVG BEGIN HOUR	7	Parts per million	0	0.03182
0803	8-HR RUN AVG BEGIN HOUR	7	Parts per million	0	0.03394
0804	8-HR RUN AVG BEGIN HOUR	7	Parts per million	0	0.02853
0805	8-HR RUN AVG BEGIN HOUR	7	Parts per million	0	0.03165
0806	8-HR RUN AVG BEGIN HOUR	7	Parts per million	0	0.03818

17	100	10	0.048	88	Y
17	100	10	0.058	39	Y
17	100	11	0.059	30	Y
17	100	11	0.05	84	Y
17	100	11	0.07	11	Y
17	100	9	0.056	50	Y
17	100	9	0.046	103	Y
17	100	12	0.042	128	Y
17	100	9	0.048	89	Y
17	100	12	0.059	31	Y
17	100	10	0.052	69	Y
17	100	8	0.036	168	Y
17	100	10	0.038	153	Y
17	100	9	0.04	144	Y
17	100	12	0.047	96	Y
17	100	11	0.056	51	Y
17	100	9	0.056	52	Y
17	100	8	0.058	40	Y
17	100	11	0.043	120	Y
17	100	10	0.042	129	Y
17	100	11	0.047	97	Y
17	100	10	0.053	64	Y
17	100	9	0.037	164	Y
17	100	11	0.059	32	Y
17	100	9	0.052	70	Y
17	100	9	0.052	71	Y
17	100	12	0.061	24	Y
17	100	8	0.063	21	Y
17	100	10	0.053	65	Y
17	100	11	0.065	15	Y
17	100	10	0.065	16	Y
17	100	10	0.087	1	Y
17	100	8	0.057	46	Y
17	100	10	0.051	76	Y
17	100	10	0.074	8	Y
17	100	10	0.064	19	Y
17	100	11	0.064	20	Y
17	100	9	0.058	41	Y
17	100	10	0.058	42	Y
17	100	9	0.043	121	Y
17	100	11	0.041	135	Y
17	100	10	0.029	191	Y
17	100	10	0.046	104	Y
17	100	9	0.056	53	Y
17	100	10	0.039	149	Y
17	100	11	0.042	130	Y
17	100	12	0.048	90	Y

24	15 Cecil	3	44201	1	20160807 2016
24	15 Cecil	3	44201	1	20160808 2016
24	15 Cecil	3	44201	1	20160809 2016
24	15 Cecil	3	44201	1	20160811 2016
24	15 Cecil	3	44201	1	20160812 2016
24	15 Cecil	3	44201	1	20160813 2016
24	15 Cecil	3	44201	1	20160814 2016
24	15 Cecil	3	44201	1	20160815 2016
24	15 Cecil	3	44201	1	20160816 2016
24	15 Cecil	3	44201	1	20160817 2016
24	15 Cecil	3	44201	1	20160818 2016
24	15 Cecil	3	44201	1	20160819 2016
24	15 Cecil	3	44201	1	20160820 2016
24	15 Cecil	3	44201	1	20160821 2016
24	15 Cecil	3	44201	1	20160823 2016
24	15 Cecil	3	44201	1	20160824 2016
24	15 Cecil	3	44201	1	20160825 2016
24	15 Cecil	3	44201	1	20160826 2016
24	15 Cecil	3	44201	1	20160827 2016
24	15 Cecil	3	44201	1	20160828 2016
24	15 Cecil	3	44201	1	20160829 2016
24	15 Cecil	3	44201	1	20160830 2016
24	15 Cecil	3	44201	1	20160831 2016
24	15 Cecil	3	44201	1	20160901 2016
24	15 Cecil	3	44201	1	20160902 2016
24	15 Cecil	3	44201	1	20160903 2016
24	15 Cecil	3	44201	1	20160904 2016
24	15 Cecil	3	44201	1	20160905 2016
24	15 Cecil	3	44201	1	20160906 2016
24	15 Cecil	3	44201	1	20160907 2016
24	15 Cecil	3	44201	1	20160908 2016
24	15 Cecil	3	44201	1	20160909 2016
24	15 Cecil	3	44201	1	20160910 2016
24	15 Cecil	3	44201	1	20160911 2016
24	15 Cecil	3	44201	1	20160912 2016
24	15 Cecil	3	44201	1	20160913 2016
24	15 Cecil	3	44201	1	20160914 2016
24	15 Cecil	3	44201	1	20160915 2016
24	15 Cecil	3	44201	1	20160916 2016
24	15 Cecil	3	44201	1	20160917 2016
24	15 Cecil	3	44201	1	20160918 2016
24	15 Cecil	3	44201	1	20160919 2016
24	15 Cecil	3	44201	1	20160920 2016
24	15 Cecil	3	44201	1	20160921 2016
24	15 Cecil	3	44201	1	20160922 2016
24	15 Cecil	3	44201	1	20160923 2016
24	15 Cecil	3	44201	1	20160924 2016

0807	8-HR RUN AVG BEGIN HOUR	7	Parts per million	0	0.03206
0808	8-HR RUN AVG BEGIN HOUR	7	Parts per million	0	0.037
0809	8-HR RUN AVG BEGIN HOUR	7	Parts per million	0	0.03647
0811	8-HR RUN AVG BEGIN HOUR	7	Parts per million	0	0.03414
0812	8-HR RUN AVG BEGIN HOUR	7	Parts per million	0	0.02976
0813	8-HR RUN AVG BEGIN HOUR	7	Parts per million	0	0.02076
0814	8-HR RUN AVG BEGIN HOUR	7	Parts per million	0	0.01847
0815	8-HR RUN AVG BEGIN HOUR	7	Parts per million	0	0.01724
0816	8-HR RUN AVG BEGIN HOUR	7	Parts per million	0	0.01953
0817	8-HR RUN AVG BEGIN HOUR	7	Parts per million	0	0.03523
0818	8-HR RUN AVG BEGIN HOUR	7	Parts per million	0	0.04194
0819	8-HR RUN AVG BEGIN HOUR	7	Parts per million	0	0.03665
0820	8-HR RUN AVG BEGIN HOUR	7	Parts per million	0	0.05406
0821	8-HR RUN AVG BEGIN HOUR	7	Parts per million	0	0.02535
0823	8-HR RUN AVG BEGIN HOUR	7	Parts per million	0	0.03818
0824	8-HR RUN AVG BEGIN HOUR	7	Parts per million	0	0.04594
0825	8-HR RUN AVG BEGIN HOUR	7	Parts per million	0	0.04459
0826	8-HR RUN AVG BEGIN HOUR	7	Parts per million	0	0.04135
0827	8-HR RUN AVG BEGIN HOUR	7	Parts per million	0	0.05071
0828	8-HR RUN AVG BEGIN HOUR	7	Parts per million	0	0.03624
0829	8-HR RUN AVG BEGIN HOUR	7	Parts per million	0	0.04506
0830	8-HR RUN AVG BEGIN HOUR	7	Parts per million	0	0.03641
0831	8-HR RUN AVG BEGIN HOUR	7	Parts per million	0	0.06157
0901	8-HR RUN AVG BEGIN HOUR	7	Parts per million	0	0.03053
0902	8-HR RUN AVG BEGIN HOUR	7	Parts per million	0	0.02547
0903	8-HR RUN AVG BEGIN HOUR	7	Parts per million	0	0.03353
0904	8-HR RUN AVG BEGIN HOUR	7	Parts per million	0	0.03276
0905	8-HR RUN AVG BEGIN HOUR	7	Parts per million	0	0.03694
0906	8-HR RUN AVG BEGIN HOUR	7	Parts per million	0	0.04212
0907	8-HR RUN AVG BEGIN HOUR	7	Parts per million	0	0.04912
0908	8-HR RUN AVG BEGIN HOUR	7	Parts per million	0	0.04535
0909	8-HR RUN AVG BEGIN HOUR	7	Parts per million	0	0.04582
0910	8-HR RUN AVG BEGIN HOUR	7	Parts per million	0	0.04435
0911	8-HR RUN AVG BEGIN HOUR	7	Parts per million	0	0.033
0912	8-HR RUN AVG BEGIN HOUR	7	Parts per million	0	0.032
0913	8-HR RUN AVG BEGIN HOUR	7	Parts per million	0	0.04059
0914	8-HR RUN AVG BEGIN HOUR	7	Parts per million	0	0.05135
0915	8-HR RUN AVG BEGIN HOUR	7	Parts per million	0	0.02988
0916	8-HR RUN AVG BEGIN HOUR	7	Parts per million	0	0.02941
0917	8-HR RUN AVG BEGIN HOUR	7	Parts per million	0	0.03076
0918	8-HR RUN AVG BEGIN HOUR	7	Parts per million	0	0.02265
0919	8-HR RUN AVG BEGIN HOUR	7	Parts per million	0	0.01765
0920	8-HR RUN AVG BEGIN HOUR	7	Parts per million	0	0.02635
0921	8-HR RUN AVG BEGIN HOUR	7	Parts per million	0	0.04288
0922	8-HR RUN AVG BEGIN HOUR	7	Parts per million	0	0.05129
0923	8-HR RUN AVG BEGIN HOUR	7	Parts per million	0	0.06912
0924	8-HR RUN AVG BEGIN HOUR	7	Parts per million	0	0.02235

17	100	9	0.038	154	Y
17	100	11	0.054	60	Y
17	100	10	0.049	86	Y
14	82	10	0.055	55	Y
17	100	9	0.059	33	Y
17	100	10	0.027	197	Y
17	100	11	0.024	208	Y
17	100	11	0.025	205	Y
17	100	10	0.026	200	Y
13	76	11	0.053	66	Y
17	100	11	0.05	85	Y
17	100	10	0.052	72	Y
17	100	10	0.062	23	Y
17	100	7	0.038	155	Y
17	100	11	0.048	91	Y
17	100	10	0.054	61	Y
17	100	10	0.052	73	Y
17	100	9	0.051	77	Y
17	100	11	0.075	7	Y
17	100	10	0.047	98	Y
17	100	10	0.057	47	Y
17	100	10	0.051	78	Y
7	41	11	0.065	17	N
17	100	10	0.041	136	Y
17	100	10	0.034	178	Y
17	100	12	0.041	137	Y
17	100	12	0.039	150	Y
17	100	12	0.046	105	Y
17	100	9	0.051	79	Y
17	100	15	0.059	34	Y
17	100	11	0.058	43	Y
17	100	10	0.054	62	Y
17	100	10	0.053	67	Y
17	100	8	0.039	151	Y
17	100	11	0.046	106	Y
17	100	12	0.048	92	Y
17	100	12	0.072	9	Y
17	100	11	0.04	145	Y
17	100	10	0.041	138	Y
17	100	10	0.036	169	Y
17	100	9	0.031	184	Y
17	100	7	0.026	201	Y
17	100	10	0.037	165	Y
17	100	10	0.057	48	Y
17	100	11	0.076	6	Y
17	100	13	0.081	3	Y
17	100	20	0.024	209	Y

24	15 Cecil	3	44201	1	20160925 2016
24	15 Cecil	3	44201	1	20160926 2016
24	15 Cecil	3	44201	1	20160927 2016
24	15 Cecil	3	44201	1	20160928 2016
24	15 Cecil	3	44201	1	20160929 2016
24	15 Cecil	3	44201	1	20160930 2016

0925	8-HR RUN AVG BEGIN HOUR	7	Parts per million	0	0.02406
0926	8-HR RUN AVG BEGIN HOUR	7	Parts per million	0	0.02988
0927	8-HR RUN AVG BEGIN HOUR	7	Parts per million	0	0.02659
0928	8-HR RUN AVG BEGIN HOUR	7	Parts per million	0	0.02429
0929	8-HR RUN AVG BEGIN HOUR	7	Parts per million	0	0.02529
0930	8-HR RUN AVG BEGIN HOUR	7	Parts per million	0	0.02141

17	100	10	0.035	174	Y
17	100	8	0.033	180	Y
17	100	11	0.042	131	Y
17	100	12	0.03	186	Y
17	100	16	0.027	198	Y
17	100	15	0.024	210	Y

STATE CODE	COUNTY CODE	COUNTY NAME	SITE ID	PARAMETER CODE	POC	COLLECTION DATE	Years
24	510	Baltimore (City)	54	44201	1	20100501	2010
24	510	Baltimore (City)	54	44201	1	20100502	2010
24	510	Baltimore (City)	54	44201	1	20100503	2010
24	510	Baltimore (City)	54	44201	1	20100504	2010
24	510	Baltimore (City)	54	44201	1	20100505	2010
24	510	Baltimore (City)	54	44201	1	20100506	2010
24	510	Baltimore (City)	54	44201	1	20100507	2010
24	510	Baltimore (City)	54	44201	1	20100508	2010
24	510	Baltimore (City)	54	44201	1	20100509	2010
24	510	Baltimore (City)	54	44201	1	20100510	2010
24	510	Baltimore (City)	54	44201	1	20100511	2010
24	510	Baltimore (City)	54	44201	1	20100512	2010
24	510	Baltimore (City)	54	44201	1	20100513	2010
24	510	Baltimore (City)	54	44201	1	20100514	2010
24	510	Baltimore (City)	54	44201	1	20100515	2010
24	510	Baltimore (City)	54	44201	1	20100516	2010
24	510	Baltimore (City)	54	44201	1	20100517	2010
24	510	Baltimore (City)	54	44201	1	20100518	2010
24	510	Baltimore (City)	54	44201	1	20100519	2010
24	510	Baltimore (City)	54	44201	1	20100520	2010
24	510	Baltimore (City)	54	44201	1	20100521	2010
24	510	Baltimore (City)	54	44201	1	20100522	2010
24	510	Baltimore (City)	54	44201	1	20100523	2010
24	510	Baltimore (City)	54	44201	1	20100524	2010
24	510	Baltimore (City)	54	44201	1	20100525	2010
24	510	Baltimore (City)	54	44201	1	20100526	2010
24	510	Baltimore (City)	54	44201	1	20100527	2010
24	510	Baltimore (City)	54	44201	1	20100528	2010
24	510	Baltimore (City)	54	44201	1	20100529	2010
24	510	Baltimore (City)	54	44201	1	20100530	2010
24	510	Baltimore (City)	54	44201	1	20100531	2010
24	510	Baltimore (City)	54	44201	1	20100601	2010
24	510	Baltimore (City)	54	44201	1	20100602	2010
24	510	Baltimore (City)	54	44201	1	20100603	2010
24	510	Baltimore (City)	54	44201	1	20100604	2010
24	510	Baltimore (City)	54	44201	1	20100605	2010
24	510	Baltimore (City)	54	44201	1	20100606	2010
24	510	Baltimore (City)	54	44201	1	20100607	2010
24	510	Baltimore (City)	54	44201	1	20100608	2010
24	510	Baltimore (City)	54	44201	1	20100609	2010
24	510	Baltimore (City)	54	44201	1	20100610	2010
24	510	Baltimore (City)	54	44201	1	20100611	2010
24	510	Baltimore (City)	54	44201	1	20100612	2010
24	510	Baltimore (City)	54	44201	1	20100613	2010
24	510	Baltimore (City)	54	44201	1	20100615	2010
24	510	Baltimore (City)	54	44201	1	20100616	2010

Days	UNIT CODE	UNIT DESC	EDT ID	ARITHMETIC MEAN	NUM DAILY OBS	PCT DAILY OBS	MAX HOUR
0501	7	Parts per million	0	0.03388	17	100	11
0502	7	Parts per million	0	0.01853	17	100	10
0503	7	Parts per million	0	0.02592	12	71	12
0504	7	Parts per million	0	0.04006	17	100	9
0505	7	Parts per million	0	0.04424	17	100	13
0506	7	Parts per million	0	0.04424	17	100	12
0507	7	Parts per million	0	0.03688	17	100	14
0508	7	Parts per million	0	0.03471	17	100	8
0509	7	Parts per million	0	0.03729	17	100	12
0510	7	Parts per million	0	0.03324	17	100	11
0511	7	Parts per million	0	0.03253	17	100	17
0512	7	Parts per million	0	0.01929	17	100	21
0513	7	Parts per million	0	0.028	17	100	11
0514	7	Parts per million	0	0.02759	17	100	11
0515	7	Parts per million	0	0.03365	17	100	11
0516	7	Parts per million	0	0.03229	17	100	11
0517	7	Parts per million	0	0.02918	17	100	19
0518	7	Parts per million	0	0.02453	17	100	7
0519	7	Parts per million	0	0.01971	17	100	10
0520	7	Parts per million	0	0.03518	17	100	11
0521	7	Parts per million	0	0.03853	17	100	11
0522	7	Parts per million	0	0.02865	17	100	10
0523	7	Parts per million	0	0.01953	17	100	11
0524	7	Parts per million	0	0.01741	17	100	11
0525	7	Parts per million	0	0.01888	17	100	12
0526	7	Parts per million	0	0.03924	17	100	11
0527	7	Parts per million	0	0.04259	17	100	10
0528	7	Parts per million	0	0.02529	17	100	11
0529	7	Parts per million	0	0.03359	17	100	12
0530	7	Parts per million	0	0.03594	17	100	13
0531	7	Parts per million	0	0.03324	17	100	9
0601	7	Parts per million	0	0.03406	17	100	12
0602	7	Parts per million	0	0.04253	17	100	10
0603	7	Parts per million	0	0.03229	17	100	9
0604	7	Parts per million	0	0.03741	17	100	9
0605	7	Parts per million	0	0.03112	17	100	9
0606	7	Parts per million	0	0.03029	17	100	9
0607	7	Parts per million	0	0.02912	17	100	9
0608	7	Parts per million	0	0.02524	17	100	12
0609	7	Parts per million	0	0.00906	17	100	7
0610	7	Parts per million	0	0.03635	17	100	12
0611	7	Parts per million	0	0.04165	17	100	13
0612	7	Parts per million	0	0.03171	17	100	10
0613	7	Parts per million	0	0.03192	12	71	10
0615	7	Parts per million	0	0.03093	14	82	11
0616	7	Parts per million	0	0.01447	17	100	10

MAX VALUE	RANKING NUMBER	DAILY CRITERIA IND
0.056	34	Y
0.03	154	Y
0.034	132	N
0.047	71	Y
0.053	40	Y
0.052	44	Y
0.043	91	Y
0.039	111	Y
0.04	107	Y
0.044	84	Y
0.035	128	Y
0.022	177	Y
0.032	143	Y
0.039	112	Y
0.044	85	Y
0.042	97	Y
0.036	122	Y
0.028	162	Y
0.029	157	Y
0.047	72	Y
0.047	73	Y
0.034	133	Y
0.024	172	Y
0.022	178	Y
0.03	155	Y
0.046	77	Y
0.065	10	Y
0.032	144	Y
0.047	74	Y
0.049	57	Y
0.043	92	Y
0.043	93	Y
0.055	37	Y
0.049	58	Y
0.052	45	Y
0.038	116	Y
0.032	145	Y
0.032	146	Y
0.036	123	Y
0.019	184	Y
0.044	86	Y
0.053	41	Y
0.048	65	Y
0.033	135	N
0.036	124	Y
0.019	185	Y

Max of MAX VALUE	**Column Labels**	
Row Labels	**2010**	**2011**
0331		0.022
0401		0.041
0402		0.048
0403		0.049
0404		0.051
0405		0.036
0406		0.046
0407		0.034
0408		0.038
0409		0.043
0410		0.036
0411		0.042
0412		0.033
0413		0.029
0414		0.05
0415		0.044
0416		0.041
0417		0.046
0418		0.042
0419		0.015
0420		0.05
0421		0.049
0422		0.04
0423		0.027
0424		0.036
0425		0.044
0426		0.027
0427		0.023
0428		0.046
0429		0.044
0430		0.037
0501	0.056	0.025
0502	0.03	0.043
0503	0.034	0.045
0504	0.047	
0505	0.053	0.046
0506	0.052	0.051
0507	0.043	0.043
0508	0.039	0.045
0509	0.04	0.041
0510	0.044	0.045
0511	0.035	0.047
0512	0.022	0.042

2012	2013	2014	2015	2016	Grand Total
	0.009	0.037		0.026	0.037
0.032	0.048	0.04		0.047	0.048
0.043	0.044	0.02		0.043	0.048
0.046	0.048	0.038		0.046	0.049
0.051	0.045	0.041		0.042	0.051
0.034	0.056	0.04		0.043	0.056
0.044	0.046	0.039		0.049	0.049
0.047	0.052	0.027		0.037	0.052
0.055	0.052	0.042		0.046	0.055
0.047	0.051	0.051		0.041	0.051
0.048	0.049	0.052		0.045	0.052
0.029	0.052	0.042		0.047	0.052
0.034	0.017	0.051		0.048	0.051
0.038	0.047	0.045		0.044	0.047
0.049	0.047	0.036		0.053	0.053
0.052	0.044	0.036		0.056	0.056
0.044	0.044	0.04		0.053	0.053
0.04	0.039	0.044		0.058	0.058
0.029	0.037	0.038		0.064	0.064
0.031	0.031	0.051		0.068	0.068
0.04	0.046	0.044		0.055	0.055
0.04	0.048	0.043		0.054	0.054
0.02	0.041	0.047		0.05	0.05
0.029	0.038	0.038	0.034	0.048	0.048
0.047	0.039	0.048	0.047	0.052	0.052
0.047	0.05	0.048	0.04	0.053	0.053
0.036	0.052	0.051	0.049	0.06	0.06
0.037	0.059	0.048	0.044	0.033	0.059
0.037	0.065	0.04	0.048	0.042	0.065
0.049	0.043	0.033	0.051	0.038	0.051
0.043	0.046	0.027	0.053	0.043	0.053
0.043		0.045	0.034	0.036	0.056
0.03		0.046	0.046	0.027	0.046
0.032		0.047	0.06	0.027	0.06
0.011		0.045	0.062	0.026	0.062
0.044		0.043	0.069	0.024	0.069
0.036		0.049	0.07	0.02	0.07
0.04		0.035	0.063	0.03	0.063
0.038		0.048	0.064	0.044	0.064
0.043		0.035	0.039	0.041	0.043
0.038	0.042	0.037	0.02	0.031	0.045
0.046	0.034	0.054	0.027	0.026	0.054
0.063	0.041	0.051	0.055	0.039	0.063

24	510	Baltimore (City)	54	44201	1	20100617	2010
24	510	Baltimore (City)	54	44201	1	20100618	2010
24	510	Baltimore (City)	54	44201	1	20100619	2010
24	510	Baltimore (City)	54	44201	1	20100620	2010
24	510	Baltimore (City)	54	44201	1	20100621	2010
24	510	Baltimore (City)	54	44201	1	20100622	2010
24	510	Baltimore (City)	54	44201	1	20100623	2010
24	510	Baltimore (City)	54	44201	1	20100624	2010
24	510	Baltimore (City)	54	44201	1	20100625	2010
24	510	Baltimore (City)	54	44201	1	20100626	2010
24	510	Baltimore (City)	54	44201	1	20100627	2010
24	510	Baltimore (City)	54	44201	1	20100628	2010
24	510	Baltimore (City)	54	44201	1	20100629	2010
24	510	Baltimore (City)	54	44201	1	20100630	2010
24	510	Baltimore (City)	54	44201	1	20100701	2010
24	510	Baltimore (City)	54	44201	1	20100702	2010
24	510	Baltimore (City)	54	44201	1	20100703	2010
24	510	Baltimore (City)	54	44201	1	20100704	2010
24	510	Baltimore (City)	54	44201	1	20100705	2010
24	510	Baltimore (City)	54	44201	1	20100706	2010
24	510	Baltimore (City)	54	44201	1	20100707	2010
24	510	Baltimore (City)	54	44201	1	20100708	2010
24	510	Baltimore (City)	54	44201	1	20100709	2010
24	510	Baltimore (City)	54	44201	1	20100710	2010
24	510	Baltimore (City)	54	44201	1	20100711	2010
24	510	Baltimore (City)	54	44201	1	20100712	2010
24	510	Baltimore (City)	54	44201	1	20100713	2010
24	510	Baltimore (City)	54	44201	1	20100714	2010
24	510	Baltimore (City)	54	44201	1	20100730	2010
24	510	Baltimore (City)	54	44201	1	20100731	2010
24	510	Baltimore (City)	54	44201	1	20100801	2010
24	510	Baltimore (City)	54	44201	1	20100802	2010
24	510	Baltimore (City)	54	44201	1	20100803	2010
24	510	Baltimore (City)	54	44201	1	20100804	2010
24	510	Baltimore (City)	54	44201	1	20100805	2010
24	510	Baltimore (City)	54	44201	1	20100806	2010
24	510	Baltimore (City)	54	44201	1	20100807	2010
24	510	Baltimore (City)	54	44201	1	20100808	2010
24	510	Baltimore (City)	54	44201	1	20100809	2010
24	510	Baltimore (City)	54	44201	1	20100810	2010
24	510	Baltimore (City)	54	44201	1	20100811	2010
24	510	Baltimore (City)	54	44201	1	20100812	2010
24	510	Baltimore (City)	54	44201	1	20100813	2010
24	510	Baltimore (City)	54	44201	1	20100814	2010
24	510	Baltimore (City)	54	44201	1	20100815	2010
24	510	Baltimore (City)	54	44201	1	20100816	2010
24	510	Baltimore (City)	54	44201	1	20100817	2010

0617	7 Parts per million	0	0.03135	17	100	12
0618	7 Parts per million	0	0.03306	17	100	12
0619	7 Parts per million	0	0.03988	17	100	10
0620	7 Parts per million	0	0.04276	17	100	12
0621	7 Parts per million	0	0.03359	17	100	11
0622	7 Parts per million	0	0.04206	17	100	10
0623	7 Parts per million	0	0.03918	17	100	11
0624	7 Parts per million	0	0.03675	12	71	15
0625	7 Parts per million	0	0.04024	17	100	12
0626	7 Parts per million	0	0.03994	17	100	10
0627	7 Parts per million	0	0.03506	17	100	9
0628	7 Parts per million	0	0.02718	17	100	8
0629	7 Parts per million	0	0.03959	17	100	10
0630	7 Parts per million	0	0.03365	17	100	12
0701	7 Parts per million	0	0.02582	17	100	12
0702	7 Parts per million	0	0.02712	17	100	12
0703	7 Parts per million	0	0.04406	17	100	11
0704	7 Parts per million	0	0.04212	17	100	11
0705	7 Parts per million	0	0.04647	17	100	12
0706	7 Parts per million	0	0.054	17	100	13
0707	7 Parts per million	0	0.05229	17	100	12
0708	7 Parts per million	0	0.02764	11	65	13
0709	7 Parts per million	0	0.02588	17	100	9
0710	7 Parts per million	0	0.02524	17	100	13
0711	7 Parts per million	0	0.04206	17	100	14
0712	7 Parts per million	0	0.02671	17	100	9
0713	7 Parts per million	0	0.032	17	100	12
0714	7 Parts per million	0	0.02647	17	100	11
0730	7 Parts per million	0	0.0312	15	88	12
0731	7 Parts per million	0	0.05718	17	100	11
0801	7 Parts per million	0	0.04235	17	100	8
0802	7 Parts per million	0	0.03382	17	100	10
0803	7 Parts per million	0	0.02753	17	100	10
0804	7 Parts per million	0	0.04253	17	100	11
0805	7 Parts per million	0	0.03341	17	100	12
0806	7 Parts per million	0	0.038	17	100	9
0807	7 Parts per million	0	0.038	17	100	11
0808	7 Parts per million	0	0.044	17	100	10
0809	7 Parts per million	0	0.04788	17	100	11
0810	7 Parts per million	0	0.07212	17	100	12
0811	7 Parts per million	0	0.05433	15	88	11
0812	7 Parts per million	0	0.03659	17	100	9
0813	7 Parts per million	0	0.02071	17	100	8
0814	7 Parts per million	0	0.02512	17	100	11
0815	7 Parts per million	0	0.01753	17	100	16
0816	7 Parts per million	0	0.03606	17	100	11
0817	7 Parts per million	0	0.049	17	100	11

0.035	129	Y	0513	0.032	0.035
0.049	59	Y	0514	0.039	0.024
0.052	46	Y	0515	0.044	0.038
0.048	66	Y	0516	0.042	0.045
0.045	80	Y	0517	0.036	0.044
0.062	20	Y	0518	0.028	0.032
0.051	49	Y	0519	0.029	0.029
0.039	113	N	0520	0.047	0.04
0.058	30	Y	0521	0.047	0.046
0.065	11	Y	0522	0.034	0.045
0.046	78	Y	0523	0.024	0.05
0.037	118	Y	0524	0.022	
0.048	67	Y	0525	0.03	0.06
0.041	103	Y	0526	0.046	0.059
0.033	136	Y	0527	0.065	0.047
0.033	137	Y	0528	0.032	0.04
0.056	35	Y	0529	0.047	0.04
0.064	16	Y	0530	0.049	0.061
0.06	24	Y	0531	0.043	0.077
0.064	17	Y	0601	0.043	0.057
0.062	21	Y	0602	0.055	0.059
0.036	125	N	0603	0.049	0.048
0.036	126	Y	0604	0.052	0.058
0.029	158	Y	0605	0.038	0.059
0.056	36	Y	0606	0.032	0.056
0.043	94	Y	0607	0.032	0.075
0.05	53	Y	0608	0.036	0.087
0.033	138	Y	0609	0.019	0.076
0.048	68	Y	0610	0.044	0.077
0.07	7	Y	0611	0.053	0.062
0.051	50	Y	0612	0.048	0.058
0.041	104	Y	0613	0.033	0.039
0.035	130	Y	0614		0.037
0.057	32	Y	0615	0.036	0.047
0.05	54	Y	0616	0.019	0.043
0.052	47	Y	0617	0.035	0.055
0.06	25	Y	0618	0.049	0.063
0.059	27	Y	0619	0.052	0.056
0.065	12	Y	0620	0.048	0.049
0.1	1	Y	0621	0.045	0.053
0.065	13	Y	0622	0.062	0.062
0.053	42	Y	0623	0.051	0.048
0.025	169	Y	0624	0.039	0.052
0.029	159	Y	0625	0.058	0.044
0.021	182	Y	0626	0.065	0.045
0.049	60	Y	0627	0.046	0.048
0.059	28	Y	0628	0.037	0.064

0.055	0.043	0.052	0.035	0.045	0.055
0.031	0.048	0.02	0.056	0.047	0.056
0.033	0.053	0.022	0.056	0.046	0.056
0.057	0.055	0.033	0.06	0.046	0.06
0.045	0.058	0.047	0.041	0.038	0.058
0.054	0.049	0.047	0.043	0.04	0.054
0.059	0.026	0.056	0.037	0.053	0.059
0.048	0.034	0.06	0.042	0.052	0.06
0.03	0.043	0.039	0.031	0.041	0.047
0.03	0.045	0.055		0.036	0.055
0.039	0.035	0.049		0.039	0.05
0.049	0.03	0.041		0.058	0.058
0.036	0.037	0.049		0.075	0.075
	0.041	0.053	0.021	0.078	0.078
	0.048	0.055	0.032	0.064	0.065
	0.044	0.04	0.043	0.061	0.061
0.035	0.054	0.018	0.021	0.036	0.054
0.048	0.062	0.037	0.037	0.05	0.062
0.056	0.06	0.044	0.038	0.06	0.077
0.051	0.039	0.041	0.044	0.067	0.067
0.043	0.042	0.051	0.012	0.032	0.059
0.049	0.039	0.055	0.032	0.025	0.055
0.03	0.047	0.059	0.035	0.041	0.059
0.034	0.063	0.044	0.035	0.036	0.063
0.044	0.045	0.035	0.049	0.053	0.056
0.043	0.014	0.039	0.047	0.059	0.075
0.041	0.046	0.056	0.055	0.043	0.087
0.062	0.049	0.05	0.053	0.056	0.076
0.082	0.021	0.047	0.061	0.051	0.082
0.057	0.047	0.03	0.047	0.065	0.065
0.021	0.06	0.019	0.061	0.059	0.061
0.044	0.041	0.036	0.054	0.043	0.054
0.054	0.041		0.06	0.058	0.06
0.051	0.04		0.036	0.057	0.057
0.051			0.044	0.04	0.051
0.037		0.058	0.059	0.052	0.059
0.028	0.021	0.055	0.051	0.056	0.063
0.047	0.041	0.04	0.044	0.053	0.056
0.063	0.049	0.048	0.05	0.064	0.064
0.081	0.048	0.038	0.045	0.05	0.081
0.061		0.056	0.061	0.056	0.062
0.047		0.044	0.049	0.05	0.051
0.063		0.041	0.048	0.055	0.063
0.05	0.056	0.039	0.059	0.057	0.059
0.037	0.047	0.04	0.053	0.057	0.065
0.039	0.036	0.038	0.039	0.051	0.051
0.07	0.048	0.049		0.046	0.07

24	510	Baltimore (City)	54	44201	1	20100818 2010
24	510	Baltimore (City)	54	44201	1	20100819 2010
24	510	Baltimore (City)	54	44201	1	20100820 2010
24	510	Baltimore (City)	54	44201	1	20100821 2010
24	510	Baltimore (City)	54	44201	1	20100822 2010
24	510	Baltimore (City)	54	44201	1	20100823 2010
24	510	Baltimore (City)	54	44201	1	20100824 2010
24	510	Baltimore (City)	54	44201	1	20100825 2010
24	510	Baltimore (City)	54	44201	1	20100826 2010
24	510	Baltimore (City)	54	44201	1	20100827 2010
24	510	Baltimore (City)	54	44201	1	20100828 2010
24	510	Baltimore (City)	54	44201	1	20100829 2010
24	510	Baltimore (City)	54	44201	1	20100830 2010
24	510	Baltimore (City)	54	44201	1	20100831 2010
24	510	Baltimore (City)	54	44201	1	20100901 2010
24	510	Baltimore (City)	54	44201	1	20100902 2010
24	510	Baltimore (City)	54	44201	1	20100903 2010
24	510	Baltimore (City)	54	44201	1	20100904 2010
24	510	Baltimore (City)	54	44201	1	20100905 2010
24	510	Baltimore (City)	54	44201	1	20100906 2010
24	510	Baltimore (City)	54	44201	1	20100907 2010
24	510	Baltimore (City)	54	44201	1	20100908 2010
24	510	Baltimore (City)	54	44201	1	20100909 2010
24	510	Baltimore (City)	54	44201	1	20100910 2010
24	510	Baltimore (City)	54	44201	1	20100911 2010
24	510	Baltimore (City)	54	44201	1	20100912 2010
24	510	Baltimore (City)	54	44201	1	20100913 2010
24	510	Baltimore (City)	54	44201	1	20100914 2010
24	510	Baltimore (City)	54	44201	1	20100915 2010
24	510	Baltimore (City)	54	44201	1	20100916 2010
24	510	Baltimore (City)	54	44201	1	20100917 2010
24	510	Baltimore (City)	54	44201	1	20100920 2010
24	510	Baltimore (City)	54	44201	1	20100921 2010
24	510	Baltimore (City)	54	44201	1	20100922 2010
24	510	Baltimore (City)	54	44201	1	20100923 2010
24	510	Baltimore (City)	54	44201	1	20100924 2010
24	510	Baltimore (City)	54	44201	1	20100927 2010
24	510	Baltimore (City)	54	44201	1	20100928 2010
24	510	Baltimore (City)	54	44201	1	20100929 2010
24	510	Baltimore (City)	54	44201	1	20100930 2010
24	510	Baltimore (City)	54	44201	1	20101001 2010
24	510	Baltimore (City)	54	44201	1	20101002 2010
24	510	Baltimore (City)	54	44201	1	20101003 2010
24	510	Baltimore (City)	54	44201	1	20101004 2010
24	510	Baltimore (City)	54	44201	1	20101005 2010
24	510	Baltimore (City)	54	44201	1	20101006 2010
24	510	Baltimore (City)	54	44201	1	20101007 2010

0818	7 Parts per million	0	0.026	17	100	8
0819	7 Parts per million	0	0.04971	17	100	11
0820	7 Parts per million	0	0.04576	17	100	11
0821	7 Parts per million	0	0.05041	17	100	10
0822	7 Parts per million	0	0.03682	17	100	11
0823	7 Parts per million	0	0.03406	17	100	10
0824	7 Parts per million	0	0.02494	17	100	11
0825	7 Parts per million	0	0.02	17	100	11
0826	7 Parts per million	0	0.034	17	100	10
0827	7 Parts per million	0	0.03171	17	100	11
0828	7 Parts per million	0	0.04806	17	100	11
0829	7 Parts per million	0	0.04553	17	100	10
0830	7 Parts per million	0	0.05818	17	100	11
0831	7 Parts per million	0	0.04576	17	100	10
0901	7 Parts per million	0	0.06071	17	100	10
0902	7 Parts per million	0	0.04376	17	100	11
0903	7 Parts per million	0	0.04959	17	100	12
0904	7 Parts per million	0	0.02841	17	100	9
0905	7 Parts per million	0	0.03612	17	100	10
0906	7 Parts per million	0	0.04094	17	100	9
0907	7 Parts per million	0	0.04647	17	100	11
0908	7 Parts per million	0	0.04641	17	100	11
0909	7 Parts per million	0	0.02559	17	100	10
0910	7 Parts per million	0	0.02188	17	100	11
0911	7 Parts per million	0	0.03241	17	100	11
0912	7 Parts per million	0	0.01629	17	100	7
0913	7 Parts per million	0	0.03047	17	100	12
0914	7 Parts per million	0	0.02982	17	100	10
0915	7 Parts per million	0	0.03959	17	100	12
0916	7 Parts per million	0	0.02494	17	100	8
0917	7 Parts per million	0	0.03592	12	71	10
0920	7 Parts per million	0	0.03338	13	76	11
0921	7 Parts per million	0	0.03471	17	100	13
0922	7 Parts per million	0	0.04441	17	100	11
0923	7 Parts per million	0	0.04594	17	100	12
0924	7 Parts per million	0	0.05408	12	71	12
0927	7 Parts per million	0	0.01492	12	71	21
0928	7 Parts per million	0	0.02865	17	100	11
0929	7 Parts per million	0	0.01724	17	100	8
0930	7 Parts per million	0	0.01292	13	76	23
1001	7 Parts per million	0	0.02282	17	100	9
1002	7 Parts per million	0	0.02006	17	100	10
1003	7 Parts per million	0	0.02482	17	100	11
1004	7 Parts per million	0	0.01306	17	100	12
1005	7 Parts per million	0	0.01118	17	100	8
1006	7 Parts per million	0	0.01329	17	100	11
1007	7 Parts per million	0	0.03306	17	100	10

0.038	117	Y	0629	0.048	0.057
0.075	3	Y	0630	0.041	0.053
0.062	22	Y	0701	0.033	0.067
0.059	29	Y	0702	0.033	0.083
0.043	95	Y	0703	0.056	0.063
0.044	87	Y	0704	0.064	0.055
0.028	163	Y	0705	0.06	0.082
0.033	139	Y	0706	0.064	0.068
0.046	79	Y	0707	0.062	0.084
0.05	55	Y	0708	0.036	0.045
0.071	6	Y	0709	0.036	0.057
0.068	8	Y	0710	0.029	0.065
0.074	4	Y	0711	0.056	0.073
0.073	5	Y	0712	0.043	0.058
0.077	2	Y	0713	0.05	0.05
0.066	9	Y	0714	0.033	0.048
0.063	19	Y	0715		0.055
0.035	131	Y	0716		0.047
0.047	75	Y	0717		0.052
0.047	76	Y	0718		0.066
0.061	23	Y	0719		0.062
0.055	38	Y	0720		0.073
0.031	149	Y	0721		0.073
0.027	167	Y	0722		0.074
0.042	98	Y	0723		0.066
0.023	175	Y	0724		0.055
0.048	69	Y	0725		0.05
0.042	99	Y	0726		0.062
0.052	48	Y	0727		0.044
0.039	114	Y	0728		0.064
0.04	108	N	0729		0.065
0.04	109	Y	0730	0.048	0.05
0.039	115	Y	0731	0.07	0.064
0.065	14	Y	0801	0.051	0.063
0.06	26	Y	0802	0.041	0.048
0.065	15	N	0803	0.035	0.033
0.017	186	N	0804	0.057	0.033
0.04	110	Y	0805	0.05	0.042
0.022	179	Y	0806	0.052	0.034
0.022	180	Y	0807	0.06	0.043
0.028	164	Y	0808	0.059	0.052
0.032	147	Y	0809	0.065	0.051
0.029	160	Y	0810	0.1	0.051
0.014	189	Y	0811	0.065	0.041
0.014	190	Y	0812	0.053	0.049
0.016	188	Y	0813	0.025	0.036
0.044	88	Y	0814	0.029	0.036

0.087	0.058	0.045		0.041	0.087
0.06	0.036	0.044	0.047	0.057	0.06
0.064	0.023	0.048	0.058	0.056	0.067
0.042	0.025	0.051	0.039	0.037	0.083
0.06	0.024	0.041	0.06	0.04	0.063
0.062	0.023	0.031	0.041	0.037	0.064
0.071	0.031	0.037	0.058	0.038	0.082
0.064	0.04	0.05	0.036	0.067	0.068
0.068	0.035	0.058	0.063	0.055	0.084
0.065	0.052	0.06	0.038	0.055	0.065
0.058	0.047	0.043	0.042	0.057	0.058
0.046	0.046	0.046	0.046	0.039	0.065
0.047	0.053	0.062	0.051	0.058	0.073
0.048	0.029	0.051	0.062	0.055	0.062
0.058	0.04	0.049	0.045	0.038	0.058
0.048	0.024	0.046	0.061	0.049	0.061
0.037	0.044	0.029	0.046	0.05	0.055
0.058	0.059	0.038	0.049	0.066	0.066
0.071	0.069	0.043	0.039	0.054	0.071
0.06	0.063	0.042	0.057	0.052	0.066
0.064	0.064	0.046	0.061	0.066	0.066
	0.048	0.043	0.056	0.067	0.073
	0.051	0.044	0.053	0.074	0.074
	0.045	0.035	0.053	0.065	0.074
0.046	0.044	0.056	0.044	0.06	0.066
0.056	0.041	0.038	0.055	0.06	0.06
0.044	0.035	0.045	0.064	0.063	0.064
0.068	0.053	0.055	0.061	0.064	0.068
0.05	0.046	0.041	0.045	0.088	0.088
0.054	0.043	0.041	0.063	0.051	0.064
0.044	0.046	0.031	0.035	0.066	0.066
0.044	0.047	0.049	0.051	0.053	0.053
0.042	0.052	0.057	0.051		0.07
0.049	0.033	0.048	0.057	0.043	0.063
0.056	0.04	0.046	0.052	0.055	0.056
0.057		0.036	0.064	0.048	0.064
0.049	0.03	0.046	0.057	0.034	0.057
0.039	0.05	0.058	0.061	0.039	0.061
0.052	0.022	0.047	0.046	0.046	0.052
0.057		0.039	0.063	0.039	0.063
0.064		0.048	0.059	0.048	0.064
0.058	0.037	0.058	0.058	0.045	0.065
0.043	0.044	0.055	0.03	0.041	0.1
0.049	0.054	0.041	0.045	0.046	0.065
0.038	0.054	0.026	0.036	0.043	0.054
0.053	0.043	0.043	0.043	0.047	0.053
0.051	0.026	0.046	0.069	0.037	0.069

24	510	Baltimore (City)	54	44201	1	20101008 2010
24	510	Baltimore (City)	54	44201	1	20101009 2010
24	510	Baltimore (City)	54	44201	1	20101010 2010
24	510	Baltimore (City)	54	44201	1	20101011 2010
24	510	Baltimore (City)	54	44201	1	20101012 2010
24	510	Baltimore (City)	54	44201	1	20101013 2010
24	510	Baltimore (City)	54	44201	1	20101014 2010
24	510	Baltimore (City)	54	44201	1	20101015 2010
24	510	Baltimore (City)	54	44201	1	20101016 2010
24	510	Baltimore (City)	54	44201	1	20101017 2010
24	510	Baltimore (City)	54	44201	1	20101018 2010
24	510	Baltimore (City)	54	44201	1	20101019 2010
24	510	Baltimore (City)	54	44201	1	20101020 2010
24	510	Baltimore (City)	54	44201	1	20101021 2010
24	510	Baltimore (City)	54	44201	1	20101022 2010
24	510	Baltimore (City)	54	44201	1	20101023 2010
24	510	Baltimore (City)	54	44201	1	20101024 2010
24	510	Baltimore (City)	54	44201	1	20101025 2010
24	510	Baltimore (City)	54	44201	1	20101026 2010
24	510	Baltimore (City)	54	44201	1	20101027 2010
24	510	Baltimore (City)	54	44201	1	20101029 2010
24	510	Baltimore (City)	54	44201	1	20101030 2010
24	510	Baltimore (City)	54	44201	1	20101031 2010
24	510	Baltimore (City)	54	44201	1	20110331 2011
24	510	Baltimore (City)	54	44201	1	20110401 2011
24	510	Baltimore (City)	54	44201	1	20110402 2011
24	510	Baltimore (City)	54	44201	1	20110403 2011
24	510	Baltimore (City)	54	44201	1	20110404 2011
24	510	Baltimore (City)	54	44201	1	20110405 2011
24	510	Baltimore (City)	54	44201	1	20110406 2011
24	510	Baltimore (City)	54	44201	1	20110407 2011
24	510	Baltimore (City)	54	44201	1	20110408 2011
24	510	Baltimore (City)	54	44201	1	20110409 2011
24	510	Baltimore (City)	54	44201	1	20110410 2011
24	510	Baltimore (City)	54	44201	1	20110411 2011
24	510	Baltimore (City)	54	44201	1	20110412 2011
24	510	Baltimore (City)	54	44201	1	20110413 2011
24	510	Baltimore (City)	54	44201	1	20110414 2011
24	510	Baltimore (City)	54	44201	1	20110415 2011
24	510	Baltimore (City)	54	44201	1	20110416 2011
24	510	Baltimore (City)	54	44201	1	20110417 2011
24	510	Baltimore (City)	54	44201	1	20110418 2011
24	510	Baltimore (City)	54	44201	1	20110419 2011
24	510	Baltimore (City)	54	44201	1	20110420 2011
24	510	Baltimore (City)	54	44201	1	20110421 2011
24	510	Baltimore (City)	54	44201	1	20110422 2011
24	510	Baltimore (City)	54	44201	1	20110423 2011

1008	7 Parts per million	0	0.02447	17	100	10
1009	7 Parts per million	0	0.03635	17	100	10
1010	7 Parts per million	0	0.02718	17	100	9
1011	7 Parts per million	0	0.03306	17	100	10
1012	7 Parts per million	0	0.037	17	100	11
1013	7 Parts per million	0	0.01494	17	100	8
1014	7 Parts per million	0	0.01906	17	100	20
1015	7 Parts per million	0	0.02718	17	100	9
1016	7 Parts per million	0	0.02094	17	100	9
1017	7 Parts per million	0	0.04276	17	100	11
1018	7 Parts per million	0	0.01747	17	100	21
1019	7 Parts per million	0	0.00853	17	100	9
1020	7 Parts per million	0	0.00529	17	100	10
1021	7 Parts per million	0	0.02088	17	100	11
1022	7 Parts per million	0	0.01447	17	100	9
1023	7 Parts per million	0	0.01518	17	100	11
1024	7 Parts per million	0	0.01824	17	100	11
1025	7 Parts per million	0	0.02041	17	100	10
1026	7 Parts per million	0	0.00994	17	100	14
1027	7 Parts per million	0	0.0095	4	24	10
1029	7 Parts per million	0	0.01714	14	82	12
1030	7 Parts per million	0	0.01882	17	100	11
1031	7 Parts per million	0	0.02908	12	71	10
0331	7 Parts per million	0	0.021	2	12	22
0401	7 Parts per million	0	0.033	17	100	14
0402	7 Parts per million	0	0.043	17	100	15
0403	7 Parts per million	0	0.04065	17	100	9
0404	7 Parts per million	0	0.04312	17	100	12
0405	7 Parts per million	0	0.03206	17	100	15
0406	7 Parts per million	0	0.03435	17	100	11
0407	7 Parts per million	0	0.03106	17	100	19
0408	7 Parts per million	0	0.03576	17	100	14
0409	7 Parts per million	0	0.03512	17	100	10
0410	7 Parts per million	0	0.02724	17	100	13
0411	7 Parts per million	0	0.03047	17	100	21
0412	7 Parts per million	0	0.02935	17	100	19
0413	7 Parts per million	0	0.02759	17	100	9
0414	7 Parts per million	0	0.03353	17	100	11
0415	7 Parts per million	0	0.03965	17	100	10
0416	7 Parts per million	0	0.036	17	100	14
0417	7 Parts per million	0	0.04253	17	100	20
0418	7 Parts per million	0	0.027	17	100	11
0419	7 Parts per million	0	0.01341	17	100	12
0420	7 Parts per million	0	0.04171	17	100	14
0421	7 Parts per million	0	0.04288	17	100	11
0422	7 Parts per million	0	0.03735	17	100	7
0423	7 Parts per million	0	0.01688	17	100	11

0.044	89	Y	0815	0.021	0.04
0.054	39	Y	0816	0.049	0.042
0.031	150	Y	0817	0.059	0.058
0.064	18	Y	0818	0.038	0.056
0.05	56	Y	0819	0.075	0.052
0.029	161	Y	0820	0.062	0.063
0.024	173	Y	0821	0.059	0.038
0.033	140	Y	0822	0.043	0.029
0.033	141	Y	0823	0.044	0.038
0.051	51	Y	0824	0.028	
0.022	181	Y	0825	0.033	
0.021	183	Y	0826	0.046	
0.008	194	Y	0827	0.05	
0.034	134	Y	0828	0.071	
0.031	151	Y	0829	0.068	
0.028	165	Y	0830	0.074	
0.03	156	Y	0831	0.073	0.007
0.025	170	Y	0901	0.077	0.053
0.014	191	Y	0902	0.066	0.031
0.011	192	N	0903	0.063	0.036
0.024	174	Y	0904	0.035	0.046
0.025	171	Y	0905	0.047	0.028
0.033	142	N	0906	0.047	0.03
0.022	177	N	0907	0.061	0.016
0.041	113	Y	0908	0.055	0.007
0.048	72	Y	0909	0.031	0.011
0.049	67	Y	0910	0.027	0.033
0.051	56	Y	0911	0.042	0.035
0.036	130	Y	0912	0.023	0.045
0.046	82	Y	0913	0.048	0.05
0.034	140	Y	0914	0.042	0.046
0.038	123	Y	0915	0.052	0.023
0.043	103	Y	0916	0.039	0.015
0.036	131	Y	0917	0.04	0.013
0.042	108	Y	0918		0.029
0.033	143	Y	0919		0.029
0.029	156	Y	0920	0.04	0.013
0.05	60	Y	0921	0.039	0.017
0.044	97	Y	0922	0.065	0.013
0.041	114	Y	0923	0.06	0.006
0.046	83	Y	0924	0.065	0.016
0.042	109	Y	0925		0.023
0.015	190	Y	0926		0.016
0.05	61	Y	0927	0.017	0.012
0.049	68	Y	0928	0.04	0.026
0.04	117	Y	0929	0.022	0.035
0.027	163	Y	0930	0.022	0.03

0.048	0.042	0.047	0.069	0.058	0.069
0.054	0.052	0.063	0.065	0.049	0.065
0.056	0.057	0.046	0.061	0.047	0.061
0.043	0.044	0.039	0.047	0.052	0.056
0.037	0.033	0.047	0.041	0.058	0.075
0.044	0.049	0.053	0.033	0.062	0.063
0.05	0.043	0.051	0.054	0.032	0.059
0.059	0.051	0.04	0.054	0.034	0.059
0.061	0.028	0.022	0.062	0.046	0.062
0.067	0.041	0.037	0.062	0.054	0.067
0.05	0.048	0.038	0.052	0.063	0.063
0.022	0.053	0.054	0.052	0.05	0.054
0.047	0.058	0.061	0.044	0.065	0.065
0.038	0.037	0.042	0.059	0.041	0.071
0.042	0.058	0.04	0.061	0.058	0.068
0.052	0.059	0.043	0.063	0.052	0.074
0.057	0.051	0.042	0.066	0.065	0.073
0.051	0.053	0.035	0.071	0.042	0.077
0.044	0.053	0.039	0.072	0.034	0.072
0.029	0.049	0.047	0.071	0.041	0.071
0.029	0.049	0.049	0.078	0.037	0.078
0.038	0.048	0.05	0.046	0.043	0.05
0.025	0.044	0.049	0.051	0.062	0.062
0.048	0.056	0.033	0.056	0.066	0.066
0.037	0.055	0.029	0.051	0.058	0.058
0.031	0.035	0.035	0.055	0.056	0.056
0.031	0.056	0.038	0.024	0.055	0.056
0.039	0.061	0.04	0.052	0.038	0.061
0.048	0.037	0.038	0.037	0.044	0.048
0.041	0.029	0.02	0.033	0.042	0.05
0.037	0.022	0.032	0.05	0.067	0.067
0.029	0.04	0.039	0.064	0.037	0.064
0.04	0.03	0.046	0.082	0.035	0.082
0.039	0.031	0.044	0.072	0.04	0.072
0.02	0.039	0.037	0.063	0.031	0.063
0.032	0.043	0.042	0.057	0.022	0.057
0.043	0.048	0.044	0.038	0.03	0.048
0.045	0.04	0.045	0.026	0.057	0.057
0.048	0.026	0.03	0.036	0.065	0.065
0.029	0.029	0.032	0.054	0.076	0.076
0.03	0.029	0.034	0.055	0.021	0.065
0.048	0.031	0.02	0.036	0.035	0.048
0.04	0.037	0.039	0.035	0.032	0.04
0.04	0.033	0.044	0.036	0.035	0.044
0.038	0.035	0.054	0.036	0.026	0.054
0.027	0.03	0.008	0.025	0.025	0.035
0.041	0.032	0.037	0.03	0.022	0.041

24	510	Baltimore (City)	54	44201	1	20110424 2011
24	510	Baltimore (City)	54	44201	1	20110425 2011
24	510	Baltimore (City)	54	44201	1	20110426 2011
24	510	Baltimore (City)	54	44201	1	20110427 2011
24	510	Baltimore (City)	54	44201	1	20110428 2011
24	510	Baltimore (City)	54	44201	1	20110429 2011
24	510	Baltimore (City)	54	44201	1	20110430 2011
24	510	Baltimore (City)	54	44201	1	20110501 2011
24	510	Baltimore (City)	54	44201	1	20110502 2011
24	510	Baltimore (City)	54	44201	1	20110503 2011
24	510	Baltimore (City)	54	44201	1	20110505 2011
24	510	Baltimore (City)	54	44201	1	20110506 2011
24	510	Baltimore (City)	54	44201	1	20110507 2011
24	510	Baltimore (City)	54	44201	1	20110508 2011
24	510	Baltimore (City)	54	44201	1	20110509 2011
24	510	Baltimore (City)	54	44201	1	20110510 2011
24	510	Baltimore (City)	54	44201	1	20110511 2011
24	510	Baltimore (City)	54	44201	1	20110512 2011
24	510	Baltimore (City)	54	44201	1	20110513 2011
24	510	Baltimore (City)	54	44201	1	20110514 2011
24	510	Baltimore (City)	54	44201	1	20110515 2011
24	510	Baltimore (City)	54	44201	1	20110516 2011
24	510	Baltimore (City)	54	44201	1	20110517 2011
24	510	Baltimore (City)	54	44201	1	20110518 2011
24	510	Baltimore (City)	54	44201	1	20110519 2011
24	510	Baltimore (City)	54	44201	1	20110520 2011
24	510	Baltimore (City)	54	44201	1	20110521 2011
24	510	Baltimore (City)	54	44201	1	20110522 2011
24	510	Baltimore (City)	54	44201	1	20110523 2011
24	510	Baltimore (City)	54	44201	1	20110525 2011
24	510	Baltimore (City)	54	44201	1	20110526 2011
24	510	Baltimore (City)	54	44201	1	20110527 2011
24	510	Baltimore (City)	54	44201	1	20110528 2011
24	510	Baltimore (City)	54	44201	1	20110529 2011
24	510	Baltimore (City)	54	44201	1	20110530 2011
24	510	Baltimore (City)	54	44201	1	20110531 2011
24	510	Baltimore (City)	54	44201	1	20110601 2011
24	510	Baltimore (City)	54	44201	1	20110602 2011
24	510	Baltimore (City)	54	44201	1	20110603 2011
24	510	Baltimore (City)	54	44201	1	20110604 2011
24	510	Baltimore (City)	54	44201	1	20110605 2011
24	510	Baltimore (City)	54	44201	1	20110606 2011
24	510	Baltimore (City)	54	44201	1	20110607 2011
24	510	Baltimore (City)	54	44201	1	20110608 2011
24	510	Baltimore (City)	54	44201	1	20110609 2011
24	510	Baltimore (City)	54	44201	1	20110610 2011
24	510	Baltimore (City)	54	44201	1	20110611 2011

0424	7 Parts per million	0	0.01953	17	100	10
0425	7 Parts per million	0	0.03059	17	100	11
0426	7 Parts per million	0	0.01718	17	100	11
0427	7 Parts per million	0	0.01506	17	100	11
0428	7 Parts per million	0	0.03976	17	100	13
0429	7 Parts per million	0	0.03753	17	100	8
0430	7 Parts per million	0	0.02476	17	100	11
0501	7 Parts per million	0	0.01688	17	100	8
0502	7 Parts per million	0	0.03059	17	100	11
0503	7 Parts per million	0	0.03706	17	100	10
0505	7 Parts per million	0	0.03538	13	76	11
0506	7 Parts per million	0	0.03259	17	100	12
0507	7 Parts per million	0	0.03024	17	100	12
0508	7 Parts per million	0	0.03706	17	100	11
0509	7 Parts per million	0	0.03435	17	100	11
0510	7 Parts per million	0	0.03365	17	100	12
0511	7 Parts per million	0	0.03859	17	100	12
0512	7 Parts per million	0	0.03647	17	100	11
0513	7 Parts per million	0	0.034	17	100	18
0514	7 Parts per million	0	0.01682	17	100	9
0515	7 Parts per million	0	0.02365	17	100	10
0516	7 Parts per million	0	0.03594	17	100	12
0517	7 Parts per million	0	0.04053	17	100	18
0518	7 Parts per million	0	0.02794	17	100	7
0519	7 Parts per million	0	0.02253	17	100	9
0520	7 Parts per million	0	0.03176	17	100	12
0521	7 Parts per million	0	0.03188	17	100	12
0522	7 Parts per million	0	0.04029	17	100	11
0523	7 Parts per million	0	0.04025	12	71	9
0525	7 Parts per million	0	0.04735	17	100	12
0526	7 Parts per million	0	0.04659	17	100	11
0527	7 Parts per million	0	0.03376	17	100	9
0528	7 Parts per million	0	0.02882	17	100	9
0529	7 Parts per million	0	0.03094	17	100	10
0530	7 Parts per million	0	0.04576	17	100	11
0531	7 Parts per million	0	0.05429	17	100	11
0601	7 Parts per million	0	0.05271	17	100	9
0602	7 Parts per million	0	0.05129	17	100	10
0603	7 Parts per million	0	0.03829	17	100	11
0604	7 Parts per million	0	0.04829	17	100	
0605	7 Parts per million	0	0.04029	17	100	
0606	7 Parts per million	0	0.03888	17	100	
0607	7 Parts per million	0	0.05518	17	100	
0608	7 Parts per million	0	0.05835	17	100	
0609	7 Parts per million	0	0.05382	17	100	
0610	7 Parts per million	0	0.05771	17	100	
0611	7 Parts per million	0	0.04465	17	100	

0.036	132	Y
0.044	98	Y
0.027	164	Y
0.023	172	Y
0.046	84	Y
0.044	99	Y
0.037	127	Y
0.025	168	Y
0.043	104	Y
0.045	89	Y
0.046	85	Y
0.051	57	Y
0.043	105	Y
0.045	90	Y
0.041	115	Y
0.045	91	Y
0.047	78	Y
0.042	110	Y
0.035	137	Y
0.024	171	Y
0.038	124	Y
0.045	92	Y
0.044	100	Y
0.032	147	Y
0.029	157	Y
0.04	118	Y
0.046	86	Y
0.045	93	Y
0.05	62	N
0.06	31	Y
0.059	32	Y
0.047	79	Y
0.04	119	Y
0.04	120	Y
0.061	30	Y
0.077	5	Y
0.057	39	Y
0.059	33	Y
0.048	73	Y

1001	0.028	0.015
1002	0.032	0.012
1003	0.029	0.006
1004	0.014	0.019
1005	0.014	0.03
1006	0.016	0.025
1007	0.044	0.026
1008	0.044	0.028
1009	0.054	0.049
1010	0.031	0.032
1011	0.064	0.026
1012	0.05	0.017
1013	0.029	0.014
1014	0.024	0.031
1015	0.033	0.031
1016	0.033	0.034
1017	0.051	0.036
1018	0.022	0.037
1019	0.021	0.018
1020	0.008	0.01
1021	0.034	0.012
1022	0.031	0.023
1023	0.028	0.022
1024	0.03	0.02
1025	0.025	0.032
1026	0.014	0.007
1027	0.011	0.021
1028		0.023
1029	0.024	0.019
1030	0.025	0.025
1031	0.033	0.019
Grand Total	**0.1**	**0.087**

Row Labels	2010	2011
0331		0.022

Furley MD8AO, 2012 - 2015

0.029	0.04	0.038	0.024		0.04
0.011	0.044	0.033	0.024		0.044
0.019	0.043	0.037	0.02		0.043
0.028	0.04	0.031	0.027		0.04
0.054	0.051	0.031	0.038		0.054
0.033	0.044	0.043	0.04		0.044
0.02	0.015	0.035	0.035		0.044
0.014	0.024	0.043	0.045		0.045
0.019	0.021	0.042	0.036		0.054
0.037	0.015	0.024	0.037		0.037
0.027	0.02	0.018	0.046		0.064
0.03	0.028	0.036	0.043		0.05
0.027	0.029	0.023	0.034		0.034
0.04	0.035	0.035	0.025		0.04
0.018	0.033	0.027	0.038		0.038
0.025	0.023	0.013	0.044		0.044
0.023	0.029	0.032	0.036		0.051
0.033	0.031	0.03	0.037		0.037
0.029	0.032	0.035	0.034		0.035
0.022	0.033	0.035	0.026		0.035
0.029	0.035	0.032	0.036		0.036
0.033	0.021	0.03	0.035		0.035
0.024	0.025	0.031	0.039		0.039
0.035	0.026	0.029	0.032		0.035
0.041	0.023	0.043	0.031		0.043
0.03	0.033	0.038	0.028		0.038
0.037	0.029	0.023	0.029		0.037
0.03	0.019	0.033	0.027		0.033
0.016	0.023	0.024	0.035		0.035
0.012	0.021	0.017	0.023		0.025
0.01	0.022	0.024	0.033		0.033
0.087	**0.069**	**0.063**	**0.082**	**0.088**	**0.1**

2012	2013	2014	2015	2016	x
	0.009	0.037		0.026	
					1
					2
					3
					4
					5
					6
				2012	7
					8

24	510	Baltimore (City)	54	44201	1	20110612 2011
24	510	Baltimore (City)	54	44201	1	20110613 2011
24	510	Baltimore (City)	54	44201	1	20110614 2011
24	510	Baltimore (City)	54	44201	1	20110615 2011
24	510	Baltimore (City)	54	44201	1	20110616 2011
24	510	Baltimore (City)	54	44201	1	20110617 2011
24	510	Baltimore (City)	54	44201	1	20110618 2011
24	510	Baltimore (City)	54	44201	1	20110619 2011
24	510	Baltimore (City)	54	44201	1	20110620 2011
24	510	Baltimore (City)	54	44201	1	20110621 2011
24	510	Baltimore (City)	54	44201	1	20110622 2011
24	510	Baltimore (City)	54	44201	1	20110623 2011
24	510	Baltimore (City)	54	44201	1	20110624 2011
24	510	Baltimore (City)	54	44201	1	20110625 2011
24	510	Baltimore (City)	54	44201	1	20110626 2011
24	510	Baltimore (City)	54	44201	1	20110627 2011
24	510	Baltimore (City)	54	44201	1	20110628 2011
24	510	Baltimore (City)	54	44201	1	20110629 2011
24	510	Baltimore (City)	54	44201	1	20110630 2011
24	510	Baltimore (City)	54	44201	1	20110701 2011
24	510	Baltimore (City)	54	44201	1	20110702 2011
24	510	Baltimore (City)	54	44201	1	20110703 2011
24	510	Baltimore (City)	54	44201	1	20110704 2011
24	510	Baltimore (City)	54	44201	1	20110705 2011
24	510	Baltimore (City)	54	44201	1	20110706 2011
24	510	Baltimore (City)	54	44201	1	20110707 2011
24	510	Baltimore (City)	54	44201	1	20110708 2011
24	510	Baltimore (City)	54	44201	1	20110709 2011
24	510	Baltimore (City)	54	44201	1	20110710 2011
24	510	Baltimore (City)	54	44201	1	20110711 2011
24	510	Baltimore (City)	54	44201	1	20110712 2011
24	510	Baltimore (City)	54	44201	1	20110713 2011
24	510	Baltimore (City)	54	44201	1	20110714 2011
24	510	Baltimore (City)	54	44201	1	20110715 2011
24	510	Baltimore (City)	54	44201	1	20110716 2011
24	510	Baltimore (City)	54	44201	1	20110717 2011
24	510	Baltimore (City)	54	44201	1	20110718 2011
24	510	Baltimore (City)	54	44201	1	20110719 2011
24	510	Baltimore (City)	54	44201	1	20110720 2011
24	510	Baltimore (City)	54	44201	1	20110721 2011
24	510	Baltimore (City)	54	44201	1	20110722 2011
24	510	Baltimore (City)	54	44201	1	20110723 2011
24	510	Baltimore (City)	54	44201	1	20110724 2011
24	510	Baltimore (City)	54	44201	1	20110725 2011
24	510	Baltimore (City)	54	44201	1	20110726 2011
24	510	Baltimore (City)	54	44201	1	20110727 2011
24	510	Baltimore (City)	54	44201	1	20110728 2011

0612	7 Parts per million	0	0.04159	17	100	ppm 0.
0613	7 Parts per million	0	0.03271	17	100	
0614	7 Parts per million	0	0.02941	17	100	
0615	7 Parts per million	0	0.03265	17	100	0.
0616	7 Parts per million	0	0.03588	17	100	
0617	7 Parts per million	0	0.04294	17	100	
0618	7 Parts per million	0	0.05041	17	100	0.
0619	7 Parts per million	0	0.04794	17	100	
0620	7 Parts per million	0	0.03812	17	100	
0621	7 Parts per million	0	0.03853	17	100	
0622	7 Parts per million	0	0.03876	17	100	
0623	7 Parts per million	0	0.03235	17	100	10
0624	7 Parts per million	0	0.03747	17	100	10
0625	7 Parts per million	0	0.03588	17	100	10
0626	7 Parts per million	0	0.03782	17	100	11
0627	7 Parts per million	0	0.03406	17	100	12
0628	7 Parts per million	0	0.044	17	100	11
0629	7 Parts per million	0	0.046	17	100	10
0630	7 Parts per million	0	0.04112	17	100	12
0701	7 Parts per million	0	0.05047	17	100	12
0702	7 Parts per million	0	0.06712	17	100	10
0703	7 Parts per million	0	0.04788	17	100	11
0704	7 Parts per million	0	0.043	17	100	13
0705	7 Parts per million	0	0.05959	17	100	12
0706	7 Parts per million	0	0.04353	17	100	11
0707	7 Parts per million	0	0.06118	17	100	10
0708	7 Parts per million	0	0.03059	17	100	9
0709	7 Parts per million	0	0.04159	17	100	12
0710	7 Parts per million	0	0.05276	17	100	10
0711	7 Parts per million	0	0.04706	17	100	9
0712	7 Parts per million	0	0.05476	17	100	11
0713	7 Parts per million	0	0.03459	17	100	7
0714	7 Parts per million	0	0.03624	17	100	11
0715	7 Parts per million	0	0.03982	17	100	11
0716	7 Parts per million	0	0.03659	17	100	9
0717	7 Parts per million	0	0.03588	17	100	10
0718	7 Parts per million	0	0.04818	17	100	10
0719	7 Parts per million	0	0.04488	17	100	8
0720	7 Parts per million	0	0.05053	17	100	11
0721	7 Parts per million	0	0.04747	17	100	10
0722	7 Parts per million	0	0.05312	17	100	9
0723	7 Parts per million	0	0.05382	17	100	12
0724	7 Parts per million	0	0.04276	17	100	11
0725	7 Parts per million	0	0.02865	17	100	7
0726	7 Parts per million	0	0.04594	17	100	12
0727	7 Parts per million	0	0.03129	17	100	11
0728	7 Parts per million	0	0.04512	17	100	10

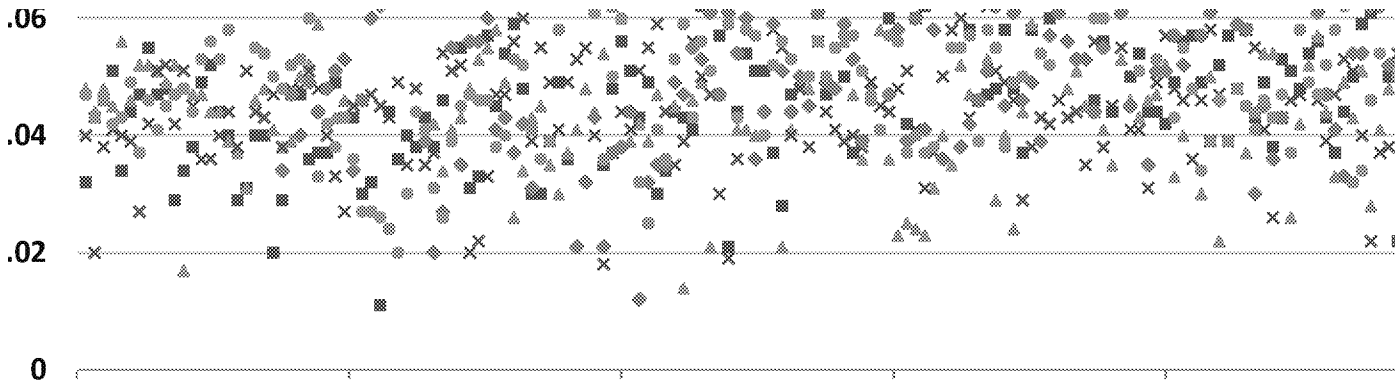

0.048	74	Y	0420		0.05
0.052	52	Y	0421		0.049
0.044	101	Y	0422		0.04
0.045	94	Y	0423		0.027
0.048	75	Y	0424		0.036
0.064	19	Y	0425		0.044
0.057	40	Y	0426		0.027
0.053	50	Y	0427		0.023
0.067	14	Y	0428		0.046
0.083	3	Y	0429		0.044
0.063	23	Y	0430		0.037
0.055	46	Y	0501	0.056	0.025
0.082	4	Y	0502	0.03	0.043
0.068	13	Y	0503	0.034	0.045
0.084	2	Y	0504	0.047	
0.045	95	Y	0505	0.053	0.046
0.057	41	Y	0506	0.052	0.051
0.065	17	Y	0507	0.043	0.043
0.073	10	Y	0508	0.039	0.045
0.058	37	Y	0509	0.04	0.041
0.05	63	Y	0510	0.044	0.045
0.048	76	Y	0511	0.035	0.047
0.055	47	Y	0512	0.022	0.042
0.047	81	Y	0513	0.032	0.035
0.052	53	Y	0514	0.039	0.024
0.066	15	Y	0515	0.044	0.038
0.062	28	Y	0516	0.042	0.045
0.073	11	Y	0517	0.036	0.044
0.073	12	Y	0518	0.028	0.032
0.074	9	Y	0519	0.029	0.029
0.066	16	Y	0520	0.047	0.04
0.055	48	Y	0521	0.047	0.046
0.05	64	Y	0522	0.034	0.045
0.062	29	Y	0523	0.024	0.05
0.044	102	Y	0524	0.022	
0.064	20	Y	0525	0.03	0.06

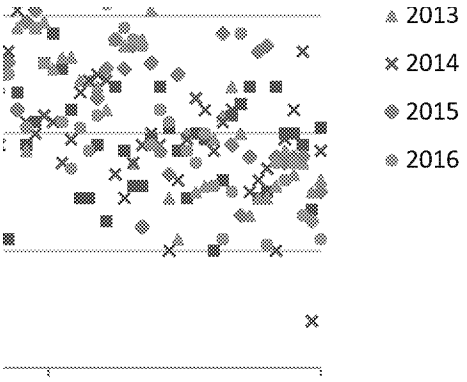

					9
					10
					11
					12
					13
					14
					15
					16
					17
					18
					19
0.04	0.046	0.044		0.055	20
0.04	0.048	0.043		0.054	21
0.02	0.041	0.047		0.05	22
0.029	0.038	0.038	0.034	0.048	23
0.047	0.039	0.048	0.047	0.052	24
0.047	0.05	0.048	0.04	0.053	25
0.036	0.052	0.051	0.049	0.06	26
0.037	0.059	0.048	0.044	0.033	27
0.037	0.065	0.04	0.048	0.042	28
0.049	0.043	0.033	0.051	0.038	29
0.043	0.046	0.027	0.053	0.043	30
0.043		0.045	0.034	0.036	31
0.03		0.046	0.046	0.027	32
0.032		0.047	0.06	0.027	33
0.011		0.045	0.062	0.026	34
0.044		0.043	0.069	0.024	35
0.036		0.049	0.07	0.02	36
0.04		0.035	0.063	0.03	37
0.038		0.048	0.064	0.044	38
0.043		0.035	0.039	0.041	39
0.038	0.042	0.037	0.02	0.031	40
0.046	0.034	0.054	0.027	0.026	41
0.063	0.041	0.051	0.055	0.039	42
0.055	0.043	0.052	0.035	0.045	43
0.031	0.048	0.02	0.056	0.047	44
0.033	0.053	0.022	0.056	0.046	45
0.057	0.055	0.033	0.06	0.046	46
0.045	0.058	0.047	0.041	0.038	47
0.054	0.049	0.047	0.043	0.04	48
0.059	0.026	0.056	0.037	0.053	49
0.048	0.034	0.06	0.042	0.052	50
0.03	0.043	0.039	0.031	0.041	51
0.03	0.045	0.055		0.036	52
0.039	0.035	0.049		0.039	53
0.049	0.03	0.041		0.058	54
0.036	0.037	0.049		0.075	55

24	510	Baltimore (City)	54	44201	1	20110729	2011
24	510	Baltimore (City)	54	44201	1	20110730	2011
24	510	Baltimore (City)	54	44201	1	20110731	2011
24	510	Baltimore (City)	54	44201	1	20110801	2011
24	510	Baltimore (City)	54	44201	1	20110802	2011
24	510	Baltimore (City)	54	44201	1	20110803	2011
24	510	Baltimore (City)	54	44201	1	20110804	2011
24	510	Baltimore (City)	54	44201	1	20110805	2011
24	510	Baltimore (City)	54	44201	1	20110806	2011
24	510	Baltimore (City)	54	44201	1	20110807	2011
24	510	Baltimore (City)	54	44201	1	20110808	2011
24	510	Baltimore (City)	54	44201	1	20110809	2011
24	510	Baltimore (City)	54	44201	1	20110810	2011
24	510	Baltimore (City)	54	44201	1	20110811	2011
24	510	Baltimore (City)	54	44201	1	20110812	2011
24	510	Baltimore (City)	54	44201	1	20110813	2011
24	510	Baltimore (City)	54	44201	1	20110814	2011
24	510	Baltimore (City)	54	44201	1	20110815	2011
24	510	Baltimore (City)	54	44201	1	20110816	2011
24	510	Baltimore (City)	54	44201	1	20110817	2011
24	510	Baltimore (City)	54	44201	1	20110818	2011
24	510	Baltimore (City)	54	44201	1	20110819	2011
24	510	Baltimore (City)	54	44201	1	20110820	2011
24	510	Baltimore (City)	54	44201	1	20110821	2011
24	510	Baltimore (City)	54	44201	1	20110822	2011
24	510	Baltimore (City)	54	44201	1	20110823	2011
24	510	Baltimore (City)	54	44201	1	20110831	2011
24	510	Baltimore (City)	54	44201	1	20110901	2011
24	510	Baltimore (City)	54	44201	1	20110902	2011
24	510	Baltimore (City)	54	44201	1	20110903	2011
24	510	Baltimore (City)	54	44201	1	20110904	2011
24	510	Baltimore (City)	54	44201	1	20110905	2011
24	510	Baltimore (City)	54	44201	1	20110906	2011
24	510	Baltimore (City)	54	44201	1	20110907	2011
24	510	Baltimore (City)	54	44201	1	20110908	2011
24	510	Baltimore (City)	54	44201	1	20110909	2011
24	510	Baltimore (City)	54	44201	1	20110910	2011
24	510	Baltimore (City)	54	44201	1	20110911	2011
24	510	Baltimore (City)	54	44201	1	20110912	2011
24	510	Baltimore (City)	54	44201	1	20110913	2011
24	510	Baltimore (City)	54	44201	1	20110914	2011
24	510	Baltimore (City)	54	44201	1	20110915	2011
24	510	Baltimore (City)	54	44201	1	20110916	2011
24	510	Baltimore (City)	54	44201	1	20110917	2011
24	510	Baltimore (City)	54	44201	1	20110918	2011
24	510	Baltimore (City)	54	44201	1	20110919	2011
24	510	Baltimore (City)	54	44201	1	20110920	2011

0729	7 Parts per million	0	0.05435	17	100	10
0730	7 Parts per million	0	0.03447	17	100	11
0731	7 Parts per million	0	0.05082	17	100	10
0801	7 Parts per million	0	0.04641	17	100	10
0802	7 Parts per million	0	0.03947	17	100	11
0803	7 Parts per million	0	0.02506	17	100	13
0804	7 Parts per million	0	0.02565	17	100	11
0805	7 Parts per million	0	0.03165	17	100	10
0806	7 Parts per million	0	0.02394	17	100	9
0807	7 Parts per million	0	0.03024	17	100	10
0808	7 Parts per million	0	0.03782	17	100	11
0809	7 Parts per million	0	0.03853	17	100	12
0810	7 Parts per million	0	0.04212	17	100	11
0811	7 Parts per million	0	0.03159	17	100	10
0812	7 Parts per million	0	0.02741	17	100	11
0813	7 Parts per million	0	0.02665	17	100	8
0814	7 Parts per million	0	0.02847	17	100	11
0815	7 Parts per million	0	0.032	17	100	12
0816	7 Parts per million	0	0.02465	17	100	11
0817	7 Parts per million	0	0.03771	17	100	11
0818	7 Parts per million	0	0.03488	17	100	10
0819	7 Parts per million	0	0.03518	17	100	10
0820	7 Parts per million	0	0.04494	17	100	11
0821	7 Parts per million	0	0.02806	17	100	10
0822	7 Parts per million	0	0.02235	17	100	11
0823	7 Parts per million	0	0.02271	17	100	11
0831	7 Parts per million	0	0.007	2	12	22
0901	7 Parts per million	0	0.035	17	100	11
0902	7 Parts per million	0	0.02176	17	100	9
0903	7 Parts per million	0	0.02547	17	100	12
0904	7 Parts per million	0	0.03565	17	100	11
0905	7 Parts per million	0	0.02288	17	100	10
0906	7 Parts per million	0	0.02535	17	100	10
0907	7 Parts per million	0	0.01053	17	100	22
0908	7 Parts per million	0	0.00371	17	100	7
0909	7 Parts per million	0	0.00482	17	100	10
0910	7 Parts per million	0	0.02459	17	100	14
0911	7 Parts per million	0	0.02388	17	100	9
0912	7 Parts per million	0	0.02794	17	100	11
0913	7 Parts per million	0	0.03053	17	100	11
0914	7 Parts per million	0	0.03341	17	100	12
0915	7 Parts per million	0	0.01565	17	100	8
0916	7 Parts per million	0	0.00959	17	100	10
0917	7 Parts per million	0	0.009	17	100	23
0918	7 Parts per million	0	0.02353	17	100	11
0919	7 Parts per million	0	0.02465	17	100	10
0920	7 Parts per million	0	0.007	17	100	11

0.065	18 Y	0526	0.046	0.059
0.05	65 Y	0527	0.065	0.047
0.064	21 Y	0528	0.032	0.04
0.063	24 Y	0529	0.047	0.04
0.048	77 Y	0530	0.049	0.061
0.033	144 Y	0531	0.043	0.077
0.033	145 Y	0601	0.043	0.057
0.042	111 Y	0602	0.055	0.059
0.034	141 Y	0603	0.049	0.048
0.043	107 Y	0604	0.052	0.058
0.052	54 Y	0605	0.038	0.059
0.051	58 Y	0606	0.032	0.056
0.051	59 Y	0607	0.032	0.075
0.041	116 Y	0608	0.036	0.087
0.049	70 Y	0609	0.019	0.076
0.036	133 Y	0610	0.044	0.077
0.036	134 Y	0611	0.053	0.062
0.04	121 Y	0612	0.048	0.058
0.042	112 Y	0613	0.033	0.039
0.058	38 Y	0614		0.037
0.056	44 Y	0615	0.036	0.047
0.052	55 Y	0616	0.019	0.043
0.063	25 Y	0617	0.035	0.055
0.038	125 Y	0618	0.049	0.063
0.029	158 Y	0619	0.052	0.056
0.038	126 Y	0620	0.048	0.049
0.007	202 N	0621	0.045	0.053
0.053	51 Y	0622	0.062	0.062
0.031	150 Y	0623	0.051	0.048
0.036	135 Y	0624	0.039	0.052
0.046	87 Y	0625	0.058	0.044
0.028	161 Y	0626	0.065	0.045
0.03	153 Y	0627	0.046	0.048
0.016	187 Y	0628	0.037	0.064
0.007	203 Y	0629	0.048	0.057
0.011	200 Y	0630	0.041	0.053
0.033	146 Y	0701	0.033	0.067
0.035	138 Y	0702	0.033	0.083
0.045	96 Y	0703	0.056	0.063
0.05	66 Y	0704	0.064	0.055
0.046	88 Y	0705	0.06	0.082
0.023	173 Y	0706	0.064	0.068
0.015	191 Y	0707	0.062	0.084
0.013	194 Y	0708	0.036	0.045
0.029	159 Y	0709	0.036	0.057
0.029	160 Y	0710	0.029	0.065
0.013	195 Y	0711	0.056	0.073

	0.041	0.053	0.021	0.078	56
	0.048	0.055	0.032	0.064	57
	0.044	0.04	0.043	0.061	58
0.035	0.054	0.018	0.021	0.036	59
0.048	0.062	0.037	0.037	0.05	60
0.056	0.06	0.044	0.038	0.06	61
0.051	0.039	0.041	0.044	0.067	62
0.043	0.042	0.051	0.012	0.032	63
0.049	0.039	0.055	0.032	0.025	64
0.03	0.047	0.059	0.035	0.041	65
0.034	0.063	0.044	0.035	0.036	66
0.044	0.045	0.035	0.049	0.053	67
0.043	0.014	0.039	0.047	0.059	68
0.041	0.046	0.056	0.055	0.043	69
0.062	0.049	0.05	0.053	0.056	70
0.082	0.021	0.047	0.061	0.051	71
0.057	0.047	0.03	0.047	0.065	72
0.021	0.06	0.019	0.061	0.059	73
0.044	0.041	0.036	0.054	0.043	74
0.054	0.041		0.06	0.058	75
0.051	0.04		0.036	0.057	76
0.051			0.044	0.04	77
0.037		0.058	0.059	0.052	78
0.028	0.021	0.055	0.051	0.056	79
0.047	0.041	0.04	0.044	0.053	80
0.063	0.049	0.048	0.05	0.064	81
0.081	0.048	0.038	0.045	0.05	82
0.061		0.056	0.061	0.056	83
0.047		0.044	0.049	0.05	84
0.063		0.041	0.048	0.055	85
0.05	0.056	0.039	0.059	0.057	86
0.037	0.047	0.04	0.053	0.057	87
0.039	0.036	0.038	0.039	0.051	88
0.07	0.048	0.049		0.046	89
0.087	0.058	0.045		0.041	90
0.06	0.036	0.044	0.047	0.057	91
0.064	0.023	0.048	0.058	0.056	92
0.042	0.025	0.051	0.039	0.037	93
0.06	0.024	0.041	0.06	0.04	94
0.062	0.023	0.031	0.041	0.037	95
0.071	0.031	0.037	0.058	0.038	96
0.064	0.04	0.05	0.036	0.067	97
0.068	0.035	0.058	0.063	0.055	98
0.065	0.052	0.06	0.038	0.055	99
0.058	0.047	0.043	0.042	0.057	100
0.046	0.046	0.046	0.046	0.039	101
0.047	0.053	0.062	0.051	0.058	102

24	510	Baltimore (City)	54	44201	1	20110921 2011
24	510	Baltimore (City)	54	44201	1	20110922 2011
24	510	Baltimore (City)	54	44201	1	20110923 2011
24	510	Baltimore (City)	54	44201	1	20110924 2011
24	510	Baltimore (City)	54	44201	1	20110925 2011
24	510	Baltimore (City)	54	44201	1	20110926 2011
24	510	Baltimore (City)	54	44201	1	20110927 2011
24	510	Baltimore (City)	54	44201	1	20110928 2011
24	510	Baltimore (City)	54	44201	1	20110929 2011
24	510	Baltimore (City)	54	44201	1	20110930 2011
24	510	Baltimore (City)	54	44201	1	20111001 2011
24	510	Baltimore (City)	54	44201	1	20111002 2011
24	510	Baltimore (City)	54	44201	1	20111003 2011
24	510	Baltimore (City)	54	44201	1	20111004 2011
24	510	Baltimore (City)	54	44201	1	20111005 2011
24	510	Baltimore (City)	54	44201	1	20111006 2011
24	510	Baltimore (City)	54	44201	1	20111007 2011
24	510	Baltimore (City)	54	44201	1	20111008 2011
24	510	Baltimore (City)	54	44201	1	20111009 2011
24	510	Baltimore (City)	54	44201	1	20111010 2011
24	510	Baltimore (City)	54	44201	1	20111011 2011
24	510	Baltimore (City)	54	44201	1	20111012 2011
24	510	Baltimore (City)	54	44201	1	20111013 2011
24	510	Baltimore (City)	54	44201	1	20111014 2011
24	510	Baltimore (City)	54	44201	1	20111015 2011
24	510	Baltimore (City)	54	44201	1	20111016 2011
24	510	Baltimore (City)	54	44201	1	20111017 2011
24	510	Baltimore (City)	54	44201	1	20111018 2011
24	510	Baltimore (City)	54	44201	1	20111019 2011
24	510	Baltimore (City)	54	44201	1	20111020 2011
24	510	Baltimore (City)	54	44201	1	20111021 2011
24	510	Baltimore (City)	54	44201	1	20111022 2011
24	510	Baltimore (City)	54	44201	1	20111023 2011
24	510	Baltimore (City)	54	44201	1	20111024 2011
24	510	Baltimore (City)	54	44201	1	20111025 2011
24	510	Baltimore (City)	54	44201	1	20111026 2011
24	510	Baltimore (City)	54	44201	1	20111027 2011
24	510	Baltimore (City)	54	44201	1	20111028 2011
24	510	Baltimore (City)	54	44201	1	20111029 2011
24	510	Baltimore (City)	54	44201	1	20111030 2011
24	510	Baltimore (City)	54	44201	1	20111031 2011
24	510	Baltimore (City)	54	44201	1	20120401 2012
24	510	Baltimore (City)	54	44201	1	20120402 2012
24	510	Baltimore (City)	54	44201	1	20120403 2012
24	510	Baltimore (City)	54	44201	1	20120404 2012
24	510	Baltimore (City)	54	44201	1	20120405 2012
24	510	Baltimore (City)	54	44201	1	20120406 2012

0921	7 Parts per million	0	0.01171	17	100	12
0922	7 Parts per million	0	0.00547	17	100	10
0923	7 Parts per million	0	0.00353	17	100	8
0924	7 Parts per million	0	0.00753	17	100	11
0925	7 Parts per million	0	0.01212	17	100	10
0926	7 Parts per million	0	0.00824	17	100	10
0927	7 Parts per million	0	0.01012	17	100	10
0928	7 Parts per million	0	0.01841	17	100	14
0929	7 Parts per million	0	0.025	17	100	13
0930	7 Parts per million	0	0.02312	17	100	9
1001	7 Parts per million	0	0.00929	17	100	7
1002	7 Parts per million	0	0.00947	17	100	7
1003	7 Parts per million	0	0.00247	17	100	8
1004	7 Parts per million	0	0.01059	17	100	9
1005	7 Parts per million	0	0.02271	17	100	11
1006	7 Parts per million	0	0.01035	17	100	9
1007	7 Parts per million	0	0.01212	17	100	10
1008	7 Parts per million	0	0.01841	17	100	10
1009	7 Parts per million	0	0.03694	17	100	10
1010	7 Parts per million	0	0.01994	17	100	10
1011	7 Parts per million	0	0.02406	17	100	10
1012	7 Parts per million	0	0.01576	17	100	8
1013	7 Parts per million	0	0.01129	17	100	15
1014	7 Parts per million	0	0.02635	17	100	15
1015	7 Parts per million	0	0.02653	17	100	10
1016	7 Parts per million	0	0.03135	17	100	11
1017	7 Parts per million	0	0.01865	17	100	9
1018	7 Parts per million	0	0.02935	17	100	12
1019	7 Parts per million	0	0.01082	11	65	7
1020	7 Parts per million	0	0.00629	17	100	9
1021	7 Parts per million	0	0.00882	17	100	9
1022	7 Parts per million	0	0.00988	17	100	9
1023	7 Parts per million	0	0.01329	17	100	11
1024	7 Parts per million	0	0.01729	17	100	10
1025	7 Parts per million	0	0.016	17	100	9
1026	7 Parts per million	0	0.00276	17	100	8
1027	7 Parts per million	0	0.01159	17	100	20
1028	7 Parts per million	0	0.02018	17	100	9
1029	7 Parts per million	0	0.01659	17	100	13
1030	7 Parts per million	0	0.01218	17	100	9
1031	7 Parts per million	0	0.01492	12	71	9
0401	7 Parts per million	0	0.02835	17	100	12
0402	7 Parts per million	0	0.03118	17	100	11
0403	7 Parts per million	0	0.02712	17	100	10
0404	7 Parts per million	0	0.04453	17	100	12
0405	7 Parts per million	0	0.02712	17	100	11
0406	7 Parts per million	0	0.04182	17	100	11

0.017	185 Y	0712	0.043	0.058
0.013	196 Y	0713	0.05	0.05
0.006	205 Y	0714	0.033	0.048
0.016	188 Y	0715		0.055
0.023	174 Y	0716		0.047
0.016	189 Y	0717		0.052
0.012	197 Y	0718		0.066
0.026	165 Y	0719		0.062
0.035	139 Y	0720		0.073
0.03	154 Y	0721		0.073
0.015	192 Y	0722		0.074
0.012	198 Y	0723		0.066
0.006	206 Y	0724		0.055
0.019	181 Y	0725		0.05
0.03	155 Y	0726		0.062
0.025	169 Y	0727		0.044
0.026	166 Y	0728		0.064
0.028	162 Y	0729		0.065
0.049	71 Y	0730	0.048	0.05
0.032	148 Y	0731	0.07	0.064
0.026	167 Y	0801	0.051	0.063
0.017	186 Y	0802	0.041	0.048
0.014	193 Y	0803	0.035	0.033
0.031	151 Y	0804	0.057	0.033
0.031	152 Y	0805	0.05	0.042
0.034	142 Y	0806	0.052	0.034
0.036	136 Y	0807	0.06	0.043
0.037	129 Y	0808	0.059	0.052
0.018	184 N	0809	0.065	0.051
0.01	201 Y	0810	0.1	0.051
0.012	199 Y	0811	0.065	0.041
0.023	175 Y	0812	0.053	0.049
0.022	178 Y	0813	0.025	0.036
0.02	180 Y	0814	0.029	0.036
0.032	149 Y	0815	0.021	0.04
0.007	204 Y	0816	0.049	0.042
0.021	179 Y	0817	0.059	0.058
0.023	176 Y	0818	0.038	0.056
0.019	182 Y	0819	0.075	0.052
0.025	170 Y	0820	0.062	0.063
0.019	183 N	0821	0.059	0.038
0.032	160 Y	0822	0.043	0.029
0.043	102 Y	0823	0.044	0.038
0.046	86 Y	0824	0.028	
0.051	51 Y	0825	0.033	
0.034	153 Y	0826	0.046	
0.044	92 Y	0827	0.05	

0.048	0.029	0.051	0.062	0.055	103
0.058	0.04	0.049	0.045	0.038	104
0.048	0.024	0.046	0.061	0.049	105
0.037	0.044	0.029	0.046	0.05	106
0.058	0.059	0.038	0.049	0.066	107
0.071	0.069	0.043	0.039	0.054	108
0.06	0.063	0.042	0.057	0.052	109
0.064	0.064	0.046	0.061	0.066	110
	0.048	0.043	0.056	0.067	111
	0.051	0.044	0.053	0.074	112
	0.045	0.035	0.053	0.065	113
0.046	0.044	0.056	0.044	0.06	114
0.056	0.041	0.038	0.055	0.06	115
0.044	0.035	0.045	0.064	0.063	116
0.068	0.053	0.055	0.061	0.064	117
0.05	0.046	0.041	0.045	0.088	118
0.054	0.043	0.041	0.063	0.051	119
0.044	0.046	0.031	0.035	0.066	120
0.044	0.047	0.049	0.051	0.053	121
0.042	0.052	0.057	0.051		122
0.049	0.033	0.048	0.057	0.043	123
0.056	0.04	0.046	0.052	0.055	124
0.057		0.036	0.064	0.048	125
0.049	0.03	0.046	0.057	0.034	126
0.039	0.05	0.058	0.061	0.039	127
0.052	0.022	0.047	0.046	0.046	128
0.057		0.039	0.063	0.039	129
0.064		0.048	0.059	0.048	130
0.058	0.037	0.058	0.058	0.045	131
0.043	0.044	0.055	0.03	0.041	132
0.049	0.054	0.041	0.045	0.046	133
0.038	0.054	0.026	0.036	0.043	134
0.053	0.043	0.043	0.043	0.047	135
0.051	0.026	0.046	0.069	0.037	136
0.048	0.042	0.047	0.069	0.058	137
0.054	0.052	0.063	0.065	0.049	138
0.056	0.057	0.046	0.061	0.047	139
0.043	0.044	0.039	0.047	0.052	140
0.037	0.033	0.047	0.041	0.058	141
0.044	0.049	0.053	0.033	0.062	142
0.05	0.043	0.051	0.054	0.032	143
0.059	0.051	0.04	0.054	0.034	144
0.061	0.028	0.022	0.062	0.046	145
0.067	0.041	0.037	0.062	0.054	146
0.05	0.048	0.038	0.052	0.063	147
0.022	0.053	0.054	0.052	0.05	148
0.047	0.058	0.061	0.044	0.065	149

24	510	Baltimore (City)	54	44201	1	20120407 2012
24	510	Baltimore (City)	54	44201	1	20120408 2012
24	510	Baltimore (City)	54	44201	1	20120409 2012
24	510	Baltimore (City)	54	44201	1	20120410 2012
24	510	Baltimore (City)	54	44201	1	20120411 2012
24	510	Baltimore (City)	54	44201	1	20120412 2012
24	510	Baltimore (City)	54	44201	1	20120413 2012
24	510	Baltimore (City)	54	44201	1	20120414 2012
24	510	Baltimore (City)	54	44201	1	20120415 2012
24	510	Baltimore (City)	54	44201	1	20120416 2012
24	510	Baltimore (City)	54	44201	1	20120417 2012
24	510	Baltimore (City)	54	44201	1	20120418 2012
24	510	Baltimore (City)	54	44201	1	20120419 2012
24	510	Baltimore (City)	54	44201	1	20120420 2012
24	510	Baltimore (City)	54	44201	1	20120421 2012
24	510	Baltimore (City)	54	44201	1	20120422 2012
24	510	Baltimore (City)	54	44201	1	20120423 2012
24	510	Baltimore (City)	54	44201	1	20120424 2012
24	510	Baltimore (City)	54	44201	1	20120425 2012
24	510	Baltimore (City)	54	44201	1	20120426 2012
24	510	Baltimore (City)	54	44201	1	20120427 2012
24	510	Baltimore (City)	54	44201	1	20120428 2012
24	510	Baltimore (City)	54	44201	1	20120429 2012
24	510	Baltimore (City)	54	44201	1	20120430 2012
24	510	Baltimore (City)	54	44201	1	20120501 2012
24	510	Baltimore (City)	54	44201	1	20120502 2012
24	510	Baltimore (City)	54	44201	1	20120503 2012
24	510	Baltimore (City)	54	44201	1	20120504 2012
24	510	Baltimore (City)	54	44201	1	20120505 2012
24	510	Baltimore (City)	54	44201	1	20120506 2012
24	510	Baltimore (City)	54	44201	1	20120507 2012
24	510	Baltimore (City)	54	44201	1	20120508 2012
24	510	Baltimore (City)	54	44201	1	20120509 2012
24	510	Baltimore (City)	54	44201	1	20120510 2012
24	510	Baltimore (City)	54	44201	1	20120511 2012
24	510	Baltimore (City)	54	44201	1	20120512 2012
24	510	Baltimore (City)	54	44201	1	20120513 2012
24	510	Baltimore (City)	54	44201	1	20120514 2012
24	510	Baltimore (City)	54	44201	1	20120515 2012
24	510	Baltimore (City)	54	44201	1	20120516 2012
24	510	Baltimore (City)	54	44201	1	20120517 2012
24	510	Baltimore (City)	54	44201	1	20120518 2012
24	510	Baltimore (City)	54	44201	1	20120519 2012
24	510	Baltimore (City)	54	44201	1	20120520 2012
24	510	Baltimore (City)	54	44201	1	20120521 2012
24	510	Baltimore (City)	54	44201	1	20120522 2012
24	510	Baltimore (City)	54	44201	1	20120523 2012

0407	7 Parts per million	0	0.03947	17	100	10
0408	7 Parts per million	0	0.04835	17	100	11
0409	7 Parts per million	0	0.04412	17	100	9
0410	7 Parts per million	0	0.03918	17	100	10
0411	7 Parts per million	0	0.02753	17	100	10
0412	7 Parts per million	0	0.03035	17	100	10
0413	7 Parts per million	0	0.01591	11	65	13
0414	7 Parts per million	0	0.033	17	100	12
0415	7 Parts per million	0	0.03729	17	100	11
0416	7 Parts per million	0	0.03624	17	100	12
0417	7 Parts per million	0	0.03518	17	100	9
0418	7 Parts per million	0	0.01088	17	100	7
0419	7 Parts per million	0	0.02006	17	100	12
0420	7 Parts per million	0	0.02812	17	100	11
0421	7 Parts per million	0	0.03365	17	100	13
0422	7 Parts per million	0	0.01835	17	100	20
0423	7 Parts per million	0	0.02571	17	100	15
0424	7 Parts per million	0	0.03535	17	100	14
0425	7 Parts per million	0	0.03018	17	100	11
0426	7 Parts per million	0	0.02129	17	100	23
0427	7 Parts per million	0	0.03429	17	100	12
0428	7 Parts per million	0	0.02347	17	100	7
0429	7 Parts per million	0	0.03406	17	100	11
0430	7 Parts per million	0	0.03947	17	100	17
0501	7 Parts per million	0	0.02594	17	100	11
0502	7 Parts per million	0	0.02735	17	100	19
0503	7 Parts per million	0	0.02341	17	100	14
0504	7 Parts per million	0	0.00747	17	100	23
0505	7 Parts per million	0	0.03741	17	100	10
0506	7 Parts per million	0	0.02976	17	100	12
0507	7 Parts per million	0	0.03624	17	100	16
0508	7 Parts per million	0	0.02929	17	100	9
0509	7 Parts per million	0	0.03518	17	100	11
0510	7 Parts per million	0	0.03106	17	100	10
0511	7 Parts per million	0	0.04147	17	100	12
0512	7 Parts per million	0	0.03841	17	100	11
0513	7 Parts per million	0	0.042	17	100	10
0514	7 Parts per million	0	0.02571	17	100	10
0515	7 Parts per million	0	0.02606	17	100	10
0516	7 Parts per million	0	0.0501	10	59	12
0517	7 Parts per million	0	0.03371	17	100	12
0518	7 Parts per million	0	0.04035	17	100	11
0519	7 Parts per million	0	0.04612	17	100	12
0520	7 Parts per million	0	0.03153	17	100	8
0521	7 Parts per million	0	0.02382	17	100	15
0522	7 Parts per million	0	0.01865	17	100	11
0523	7 Parts per million	0	0.0345	10	59	12

0.047	78	Y	0828	0.071	
0.055	40	Y	0829	0.068	
0.047	79	Y	0830	0.074	
0.048	68	Y	0831	0.073	0.007
0.029	175	Y	0901	0.077	0.053
0.034	154	Y	0902	0.066	0.031
0.038	131	N	0903	0.063	0.036
0.049	61	Y	0904	0.035	0.046
0.052	48	Y	0905	0.047	0.028
0.044	93	Y	0906	0.047	0.03
0.04	118	Y	0907	0.061	0.016
0.029	176	Y	0908	0.055	0.007
0.031	163	Y	0909	0.031	0.011
0.04	119	Y	0910	0.027	0.033
0.04	120	Y	0911	0.042	0.035
0.02	197	Y	0912	0.023	0.045
0.029	177	Y	0913	0.048	0.05
0.047	80	Y	0914	0.042	0.046
0.047	81	Y	0915	0.052	0.023
0.036	148	Y	0916	0.039	0.015
0.037	138	Y	0917	0.04	0.013
0.037	139	Y	0918		0.029
0.049	62	Y	0919		0.029
0.043	103	Y	0920	0.04	0.013
0.043	104	Y	0921	0.039	0.017
0.03	167	Y	0922	0.065	0.013
0.032	161	Y	0923	0.06	0.006
0.011	206	Y	0924	0.065	0.016
0.044	94	Y	0925		0.023
0.036	149	Y	0926		0.016
0.04	121	Y	0927	0.017	0.012
0.038	132	Y	0928	0.04	0.026
0.043	105	Y	0929	0.022	0.035
0.038	133	Y	0930	0.022	0.03
0.046	87	Y			
0.063	15	Y			
0.055	41	Y			
0.031	164	Y			
0.033	156	Y			
0.057	31	N			
0.045	90	Y			
0.054	42	Y			
0.059	25	Y			
0.048	69	Y			
0.03	168	Y			
0.03	169	Y			
0.039	126	N			

0.038	0.037	0.042	0.059	0.041	150
0.042	0.058	0.04	0.061	0.058	151
0.052	0.059	0.043	0.063	0.052	152
0.057	0.051	0.042	0.066	0.065	153
0.051	0.053	0.035	0.071	0.042	154
0.044	0.053	0.039	0.072	0.034	155
0.029	0.049	0.047	0.071	0.041	156
0.029	0.049	0.049	0.078	0.037	157
0.038	0.048	0.05	0.046	0.043	158
0.025	0.044	0.049	0.051	0.062	159
0.048	0.056	0.033	0.056	0.066	160
0.037	0.055	0.029	0.051	0.058	161
0.031	0.035	0.035	0.055	0.056	162
0.031	0.056	0.038	0.024	0.055	163
0.039	0.061	0.04	0.052	0.038	164
0.048	0.037	0.038	0.037	0.044	165
0.041	0.029	0.02	0.033	0.042	166
0.037	0.022	0.032	0.05	0.067	167
0.029	0.04	0.039	0.064	0.037	168
0.04	0.03	0.046	0.082	0.035	169
0.039	0.031	0.044	0.072	0.04	170
0.02	0.039	0.037	0.063	0.031	171
0.032	0.043	0.042	0.057	0.022	172
0.043	0.048	0.044	0.038	0.03	173
0.045	0.04	0.045	0.026	0.057	174
0.048	0.026	0.03	0.036	0.065	175
0.029	0.029	0.032	0.054	0.076	176
0.03	0.029	0.034	0.055	0.021	177
0.048	0.031	0.02	0.036	0.035	178
0.04	0.037	0.039	0.035	0.032	179
0.04	0.033	0.044	0.036	0.035	180
0.038	0.035	0.054	0.036	0.026	181
0.027	0.03	0.008	0.025	0.025	182
0.041	0.032	0.037	0.03	0.022	183

24	510	Baltimore (City)	54	44201	1	20120524 2012
24	510	Baltimore (City)	54	44201	1	20120525 2012
24	510	Baltimore (City)	54	44201	1	20120529 2012
24	510	Baltimore (City)	54	44201	1	20120530 2012
24	510	Baltimore (City)	54	44201	1	20120531 2012
24	510	Baltimore (City)	54	44201	1	20120601 2012
24	510	Baltimore (City)	54	44201	1	20120602 2012
24	510	Baltimore (City)	54	44201	1	20120603 2012
24	510	Baltimore (City)	54	44201	1	20120604 2012
24	510	Baltimore (City)	54	44201	1	20120605 2012
24	510	Baltimore (City)	54	44201	1	20120606 2012
24	510	Baltimore (City)	54	44201	1	20120607 2012
24	510	Baltimore (City)	54	44201	1	20120608 2012
24	510	Baltimore (City)	54	44201	1	20120609 2012
24	510	Baltimore (City)	54	44201	1	20120610 2012
24	510	Baltimore (City)	54	44201	1	20120611 2012
24	510	Baltimore (City)	54	44201	1	20120612 2012
24	510	Baltimore (City)	54	44201	1	20120613 2012
24	510	Baltimore (City)	54	44201	1	20120614 2012
24	510	Baltimore (City)	54	44201	1	20120615 2012
24	510	Baltimore (City)	54	44201	1	20120616 2012
24	510	Baltimore (City)	54	44201	1	20120617 2012
24	510	Baltimore (City)	54	44201	1	20120618 2012
24	510	Baltimore (City)	54	44201	1	20120619 2012
24	510	Baltimore (City)	54	44201	1	20120620 2012
24	510	Baltimore (City)	54	44201	1	20120621 2012
24	510	Baltimore (City)	54	44201	1	20120622 2012
24	510	Baltimore (City)	54	44201	1	20120623 2012
24	510	Baltimore (City)	54	44201	1	20120624 2012
24	510	Baltimore (City)	54	44201	1	20120625 2012
24	510	Baltimore (City)	54	44201	1	20120626 2012
24	510	Baltimore (City)	54	44201	1	20120627 2012
24	510	Baltimore (City)	54	44201	1	20120628 2012
24	510	Baltimore (City)	54	44201	1	20120629 2012
24	510	Baltimore (City)	54	44201	1	20120630 2012
24	510	Baltimore (City)	54	44201	1	20120701 2012
24	510	Baltimore (City)	54	44201	1	20120702 2012
24	510	Baltimore (City)	54	44201	1	20120703 2012
24	510	Baltimore (City)	54	44201	1	20120704 2012
24	510	Baltimore (City)	54	44201	1	20120705 2012
24	510	Baltimore (City)	54	44201	1	20120706 2012
24	510	Baltimore (City)	54	44201	1	20120707 2012
24	510	Baltimore (City)	54	44201	1	20120708 2012
24	510	Baltimore (City)	54	44201	1	20120709 2012
24	510	Baltimore (City)	54	44201	1	20120710 2012
24	510	Baltimore (City)	54	44201	1	20120711 2012
24	510	Baltimore (City)	54	44201	1	20120712 2012

0524	7 Parts per million	0	0.04478	9	53	10
0525	7 Parts per million	0	0.03388	8	47	10
0529	7 Parts per million	0	0.035	3	18	13
0530	7 Parts per million	0	0.03318	17	100	12
0531	7 Parts per million	0	0.04476	17	100	11
0601	7 Parts per million	0	0.03924	17	100	8
0602	7 Parts per million	0	0.033	17	100	12
0603	7 Parts per million	0	0.03888	17	100	10
0604	7 Parts per million	0	0.02729	17	100	10
0605	7 Parts per million	0	0.02235	17	100	11
0606	7 Parts per million	0	0.03447	17	100	12
0607	7 Parts per million	0	0.03165	17	100	11
0608	7 Parts per million	0	0.03388	17	100	9
0609	7 Parts per million	0	0.051	17	100	11
0610	7 Parts per million	0	0.05524	17	100	11
0611	7 Parts per million	0	0.048	17	100	10
0612	7 Parts per million	0	0.01694	17	100	9
0613	7 Parts per million	0	0.03653	17	100	12
0614	7 Parts per million	0	0.03688	17	100	11
0615	7 Parts per million	0	0.03894	17	100	13
0616	7 Parts per million	0	0.038	17	100	11
0617	7 Parts per million	0	0.03188	17	100	11
0618	7 Parts per million	0	0.023	17	100	12
0619	7 Parts per million	0	0.03582	17	100	13
0620	7 Parts per million	0	0.05229	17	100	11
0621	7 Parts per million	0	0.06382	17	100	13
0622	7 Parts per million	0	0.04453	17	100	10
0623	7 Parts per million	0	0.03788	17	100	11
0624	7 Parts per million	0	0.04947	17	100	11
0625	7 Parts per million	0	0.03941	17	100	11
0626	7 Parts per million	0	0.03435	17	100	13
0627	7 Parts per million	0	0.03041	17	100	10
0628	7 Parts per million	0	0.05024	17	100	11
0629	7 Parts per million	0	0.06512	17	100	10
0630	7 Parts per million	0	0.03612	17	100	10
0701	7 Parts per million	0	0.04959	17	100	10
0702	7 Parts per million	0	0.02753	17	100	11
0703	7 Parts per million	0	0.05365	17	100	12
0704	7 Parts per million	0	0.05282	17	100	9
0705	7 Parts per million	0	0.05406	17	100	11
0706	7 Parts per million	0	0.05141	17	100	13
0707	7 Parts per million	0	0.05682	17	100	12
0708	7 Parts per million	0	0.04524	17	100	9
0709	7 Parts per million	0	0.03771	17	100	12
0710	7 Parts per million	0	0.03629	17	100	13
0711	7 Parts per million	0	0.03947	17	100	11
0712	7 Parts per million	0	0.04124	17	100	13

0.049	63	N
0.036	150	N
0.035	151	N
0.048	70	Y
0.056	36	Y
0.051	52	Y
0.043	106	Y
0.049	64	Y
0.03	170	Y
0.034	155	Y
0.044	95	Y
0.043	107	Y
0.041	114	Y
0.062	18	Y
0.082	2	Y
0.057	32	Y
0.021	196	Y
0.044	96	Y
0.054	43	Y
0.051	53	Y
0.051	54	Y
0.037	140	Y
0.028	185	Y
0.047	82	Y
0.063	16	Y
0.081	3	Y
0.061	20	Y
0.047	83	Y
0.063	17	Y
0.05	57	Y
0.037	141	Y
0.039	127	Y
0.07	6	Y
0.087	1	Y
0.06	22	Y
0.064	11	Y
0.042	111	Y
0.06	23	Y
0.062	19	Y
0.071	4	Y
0.064	12	Y
0.068	7	Y
0.065	10	Y
0.058	27	Y
0.046	88	Y
0.047	84	Y
0.048	71	Y

24	510	Baltimore (City)	54	44201	1	20120713 2012
24	510	Baltimore (City)	54	44201	1	20120714 2012
24	510	Baltimore (City)	54	44201	1	20120715 2012
24	510	Baltimore (City)	54	44201	1	20120716 2012
24	510	Baltimore (City)	54	44201	1	20120717 2012
24	510	Baltimore (City)	54	44201	1	20120718 2012
24	510	Baltimore (City)	54	44201	1	20120719 2012
24	510	Baltimore (City)	54	44201	1	20120723 2012
24	510	Baltimore (City)	54	44201	1	20120724 2012
24	510	Baltimore (City)	54	44201	1	20120725 2012
24	510	Baltimore (City)	54	44201	1	20120726 2012
24	510	Baltimore (City)	54	44201	1	20120727 2012
24	510	Baltimore (City)	54	44201	1	20120728 2012
24	510	Baltimore (City)	54	44201	1	20120729 2012
24	510	Baltimore (City)	54	44201	1	20120730 2012
24	510	Baltimore (City)	54	44201	1	20120731 2012
24	510	Baltimore (City)	54	44201	1	20120801 2012
24	510	Baltimore (City)	54	44201	1	20120802 2012
24	510	Baltimore (City)	54	44201	1	20120803 2012
24	510	Baltimore (City)	54	44201	1	20120804 2012
24	510	Baltimore (City)	54	44201	1	20120805 2012
24	510	Baltimore (City)	54	44201	1	20120806 2012
24	510	Baltimore (City)	54	44201	1	20120807 2012
24	510	Baltimore (City)	54	44201	1	20120808 2012
24	510	Baltimore (City)	54	44201	1	20120809 2012
24	510	Baltimore (City)	54	44201	1	20120810 2012
24	510	Baltimore (City)	54	44201	1	20120811 2012
24	510	Baltimore (City)	54	44201	1	20120812 2012
24	510	Baltimore (City)	54	44201	1	20120813 2012
24	510	Baltimore (City)	54	44201	1	20120814 2012
24	510	Baltimore (City)	54	44201	1	20120815 2012
24	510	Baltimore (City)	54	44201	1	20120816 2012
24	510	Baltimore (City)	54	44201	1	20120817 2012
24	510	Baltimore (City)	54	44201	1	20120818 2012
24	510	Baltimore (City)	54	44201	1	20120819 2012
24	510	Baltimore (City)	54	44201	1	20120820 2012
24	510	Baltimore (City)	54	44201	1	20120821 2012
24	510	Baltimore (City)	54	44201	1	20120822 2012
24	510	Baltimore (City)	54	44201	1	20120823 2012
24	510	Baltimore (City)	54	44201	1	20120824 2012
24	510	Baltimore (City)	54	44201	1	20120825 2012
24	510	Baltimore (City)	54	44201	1	20120826 2012
24	510	Baltimore (City)	54	44201	1	20120827 2012
24	510	Baltimore (City)	54	44201	1	20120828 2012
24	510	Baltimore (City)	54	44201	1	20120829 2012
24	510	Baltimore (City)	54	44201	1	20120830 2012
24	510	Baltimore (City)	54	44201	1	20120831 2012

0713	7 Parts per million	0	0.04524	17	100	12
0714	7 Parts per million	0	0.03118	17	100	10
0715	7 Parts per million	0	0.02541	17	100	10
0716	7 Parts per million	0	0.04424	17	100	12
0717	7 Parts per million	0	0.05406	17	100	11
0718	7 Parts per million	0	0.04382	17	100	9
0719	7 Parts per million	0	0.0556	10	59	10
0723	7 Parts per million	0	0.02825	12	71	12
0724	7 Parts per million	0	0.04529	17	100	9
0725	7 Parts per million	0	0.03559	17	100	12
0726	7 Parts per million	0	0.04412	17	100	11
0727	7 Parts per million	0	0.03641	17	100	11
0728	7 Parts per million	0	0.04541	17	100	11
0729	7 Parts per million	0	0.03276	17	100	12
0730	7 Parts per million	0	0.03553	17	100	10
0731	7 Parts per million	0	0.035	17	100	11
0801	7 Parts per million	0	0.03394	17	100	11
0802	7 Parts per million	0	0.03747	17	100	11
0803	7 Parts per million	0	0.04353	17	100	11
0804	7 Parts per million	0	0.03941	17	100	10
0805	7 Parts per million	0	0.02624	17	100	9
0806	7 Parts per million	0	0.03759	17	100	12
0807	7 Parts per million	0	0.03706	17	100	11
0808	7 Parts per million	0	0.04547	17	100	11
0809	7 Parts per million	0	0.04412	17	100	10
0810	7 Parts per million	0	0.03518	17	100	11
0811	7 Parts per million	0	0.03565	17	100	10
0812	7 Parts per million	0	0.02988	17	100	11
0813	7 Parts per million	0	0.03976	17	100	11
0814	7 Parts per million	0	0.04	17	100	11
0815	7 Parts per million	0	0.03594	17	100	12
0816	7 Parts per million	0	0.034	17	100	11
0817	7 Parts per million	0	0.03665	17	100	11
0818	7 Parts per million	0	0.03288	17	100	11
0819	7 Parts per million	0	0.03159	17	100	13
0820	7 Parts per million	0	0.03156	16	94	11
0821	7 Parts per million	0	0.03159	17	100	11
0822	7 Parts per million	0	0.04153	17	100	11
0823	7 Parts per million	0	0.03918	17	100	10
0824	7 Parts per million	0	0.05006	17	100	11
0825	7 Parts per million	0	0.04194	17	100	11
0826	7 Parts per million	0	0.01818	17	100	9
0827	7 Parts per million	0	0.02724	17	100	11
0828	7 Parts per million	0	0.02906	17	100	11
0829	7 Parts per million	0	0.02612	17	100	11
0830	7 Parts per million	0	0.03153	17	100	11
0831	7 Parts per million	0	0.03971	17	100	11

0.058	28	Y
0.048	72	Y
0.037	142	Y
0.058	29	Y
0.071	5	Y
0.06	24	Y
0.064	13	N
0.046	89	N
0.056	37	Y
0.044	97	Y
0.068	8	Y
0.05	58	Y
0.054	44	Y
0.044	98	Y
0.044	99	Y
0.042	112	Y
0.049	65	Y
0.056	38	Y
0.057	33	Y
0.049	66	Y
0.039	128	Y
0.052	49	Y
0.057	34	Y
0.064	14	Y
0.058	30	Y
0.043	108	Y
0.049	67	Y
0.038	134	Y
0.053	47	Y
0.051	55	Y
0.048	73	Y
0.054	45	Y
0.056	39	Y
0.043	109	Y
0.037	143	Y
0.044	100	Y
0.05	59	Y
0.059	26	Y
0.061	21	Y
0.067	9	Y
0.05	60	Y
0.022	194	Y
0.047	85	Y
0.038	135	Y
0.042	113	Y
0.052	50	Y
0.057	35	Y

24	510	Baltimore (City)	54	44201	1	20120901 2012
24	510	Baltimore (City)	54	44201	1	20120902 2012
24	510	Baltimore (City)	54	44201	1	20120903 2012
24	510	Baltimore (City)	54	44201	1	20120904 2012
24	510	Baltimore (City)	54	44201	1	20120905 2012
24	510	Baltimore (City)	54	44201	1	20120906 2012
24	510	Baltimore (City)	54	44201	1	20120907 2012
24	510	Baltimore (City)	54	44201	1	20120908 2012
24	510	Baltimore (City)	54	44201	1	20120909 2012
24	510	Baltimore (City)	54	44201	1	20120910 2012
24	510	Baltimore (City)	54	44201	1	20120911 2012
24	510	Baltimore (City)	54	44201	1	20120912 2012
24	510	Baltimore (City)	54	44201	1	20120913 2012
24	510	Baltimore (City)	54	44201	1	20120914 2012
24	510	Baltimore (City)	54	44201	1	20120915 2012
24	510	Baltimore (City)	54	44201	1	20120916 2012
24	510	Baltimore (City)	54	44201	1	20120917 2012
24	510	Baltimore (City)	54	44201	1	20120918 2012
24	510	Baltimore (City)	54	44201	1	20120919 2012
24	510	Baltimore (City)	54	44201	1	20120920 2012
24	510	Baltimore (City)	54	44201	1	20120921 2012
24	510	Baltimore (City)	54	44201	1	20120922 2012
24	510	Baltimore (City)	54	44201	1	20120923 2012
24	510	Baltimore (City)	54	44201	1	20120924 2012
24	510	Baltimore (City)	54	44201	1	20120925 2012
24	510	Baltimore (City)	54	44201	1	20120926 2012
24	510	Baltimore (City)	54	44201	1	20120927 2012
24	510	Baltimore (City)	54	44201	1	20120928 2012
24	510	Baltimore (City)	54	44201	1	20120929 2012
24	510	Baltimore (City)	54	44201	1	20120930 2012
24	510	Baltimore (City)	54	44201	1	20121001 2012
24	510	Baltimore (City)	54	44201	1	20121002 2012
24	510	Baltimore (City)	54	44201	1	20121003 2012
24	510	Baltimore (City)	54	44201	1	20121004 2012
24	510	Baltimore (City)	54	44201	1	20121005 2012
24	510	Baltimore (City)	54	44201	1	20121006 2012
24	510	Baltimore (City)	54	44201	1	20121007 2012
24	510	Baltimore (City)	54	44201	1	20121008 2012
24	510	Baltimore (City)	54	44201	1	20121009 2012
24	510	Baltimore (City)	54	44201	1	20121010 2012
24	510	Baltimore (City)	54	44201	1	20121011 2012
24	510	Baltimore (City)	54	44201	1	20121012 2012
24	510	Baltimore (City)	54	44201	1	20121013 2012
24	510	Baltimore (City)	54	44201	1	20121014 2012
24	510	Baltimore (City)	54	44201	1	20121015 2012
24	510	Baltimore (City)	54	44201	1	20121016 2012
24	510	Baltimore (City)	54	44201	1	20121017 2012

0901	7 Parts per million	0	0.03247	17	100	11
0902	7 Parts per million	0	0.03141	17	100	11
0903	7 Parts per million	0	0.01971	17	100	8
0904	7 Parts per million	0	0.02235	17	100	9
0905	7 Parts per million	0	0.02912	17	100	12
0906	7 Parts per million	0	0.01871	17	100	12
0907	7 Parts per million	0	0.03612	17	100	12
0908	7 Parts per million	0	0.02612	17	100	9
0909	7 Parts per million	0	0.02718	17	100	10
0910	7 Parts per million	0	0.02229	17	100	9
0911	7 Parts per million	0	0.02606	17	100	10
0912	7 Parts per million	0	0.02782	17	100	11
0913	7 Parts per million	0	0.01924	17	100	10
0914	7 Parts per million	0	0.02382	17	100	11
0915	7 Parts per million	0	0.02065	17	100	10
0916	7 Parts per million	0	0.02665	17	100	11
0917	7 Parts per million	0	0.03253	17	100	11
0918	7 Parts per million	0	0.01688	17	100	8
0919	7 Parts per million	0	0.02218	17	100	11
0920	7 Parts per million	0	0.02347	17	100	10
0921	7 Parts per million	0	0.03229	17	100	11
0922	7 Parts per million	0	0.03853	17	100	11
0923	7 Parts per million	0	0.02112	17	100	10
0924	7 Parts per million	0	0.028	3	18	9
0925	7 Parts per million	0	0.04188	16	94	12
0926	7 Parts per million	0	0.026	17	100	11
0927	7 Parts per million	0	0.02953	17	100	10
0928	7 Parts per million	0	0.032	17	100	10
0929	7 Parts per million	0	0.02059	17	100	10
0930	7 Parts per million	0	0.02782	17	100	11
1001	7 Parts per million	0	0.02382	17	100	12
1002	7 Parts per million	0	0.00459	17	100	9
1003	7 Parts per million	0	0.00871	17	100	9
1004	7 Parts per million	0	0.02276	17	100	22
1005	7 Parts per million	0	0.03929	17	100	10
1006	7 Parts per million	0	0.02453	17	100	10
1007	7 Parts per million	0	0.01224	17	100	9
1008	7 Parts per million	0	0.01118	17	100	11
1009	7 Parts per million	0	0.01141	17	100	10
1010	7 Parts per million	0	0.02841	17	100	9
1011	7 Parts per million	0	0.01288	17	100	9
1012	7 Parts per million	0	0.02059	17	100	10
1013	7 Parts per million	0	0.02282	17	100	9
1014	7 Parts per million	0	0.03082	17	100	11
1015	7 Parts per million	0	0.01506	17	100	7
1016	7 Parts per million	0	0.01459	17	100	9
1017	7 Parts per million	0	0.01265	17	100	11

0.051	56	Y
0.044	101	Y
0.029	178	Y
0.029	179	Y
0.038	136	Y
0.025	190	Y
0.048	74	Y
0.037	144	Y
0.031	165	Y
0.031	166	Y
0.039	129	Y
0.048	75	Y
0.041	115	Y
0.037	145	Y
0.029	180	Y
0.04	122	Y
0.039	130	Y
0.02	198	Y
0.032	162	Y
0.043	110	Y
0.045	91	Y
0.048	76	Y
0.029	181	Y
0.03	171	N
0.048	77	Y
0.04	123	Y
0.04	124	Y
0.038	137	Y
0.027	187	Y
0.041	116	Y
0.029	182	Y
0.011	207	Y
0.019	200	Y
0.028	186	Y
0.054	46	Y
0.033	157	Y
0.02	199	Y
0.014	204	Y
0.019	201	Y
0.037	146	Y
0.027	188	Y
0.03	172	Y
0.027	189	Y
0.04	125	Y
0.018	202	Y
0.025	191	Y
0.023	193	Y

24	510	Baltimore (City)	54	44201	1	20121018 2012
24	510	Baltimore (City)	54	44201	1	20121019 2012
24	510	Baltimore (City)	54	44201	1	20121020 2012
24	510	Baltimore (City)	54	44201	1	20121021 2012
24	510	Baltimore (City)	54	44201	1	20121022 2012
24	510	Baltimore (City)	54	44201	1	20121023 2012
24	510	Baltimore (City)	54	44201	1	20121024 2012
24	510	Baltimore (City)	54	44201	1	20121025 2012
24	510	Baltimore (City)	54	44201	1	20121026 2012
24	510	Baltimore (City)	54	44201	1	20121027 2012
24	510	Baltimore (City)	54	44201	1	20121028 2012
24	510	Baltimore (City)	54	44201	1	20121029 2012
24	510	Baltimore (City)	54	44201	1	20121030 2012
24	510	Baltimore (City)	54	44201	1	20121031 2012
24	510	Baltimore (City)	54	44201	1	20130331 2013
24	510	Baltimore (City)	54	44201	1	20130401 2013
24	510	Baltimore (City)	54	44201	1	20130402 2013
24	510	Baltimore (City)	54	44201	1	20130403 2013
24	510	Baltimore (City)	54	44201	1	20130404 2013
24	510	Baltimore (City)	54	44201	1	20130405 2013
24	510	Baltimore (City)	54	44201	1	20130406 2013
24	510	Baltimore (City)	54	44201	1	20130407 2013
24	510	Baltimore (City)	54	44201	1	20130408 2013
24	510	Baltimore (City)	54	44201	1	20130409 2013
24	510	Baltimore (City)	54	44201	1	20130410 2013
24	510	Baltimore (City)	54	44201	1	20130411 2013
24	510	Baltimore (City)	54	44201	1	20130412 2013
24	510	Baltimore (City)	54	44201	1	20130413 2013
24	510	Baltimore (City)	54	44201	1	20130414 2013
24	510	Baltimore (City)	54	44201	1	20130415 2013
24	510	Baltimore (City)	54	44201	1	20130416 2013
24	510	Baltimore (City)	54	44201	1	20130417 2013
24	510	Baltimore (City)	54	44201	1	20130418 2013
24	510	Baltimore (City)	54	44201	1	20130419 2013
24	510	Baltimore (City)	54	44201	1	20130420 2013
24	510	Baltimore (City)	54	44201	1	20130421 2013
24	510	Baltimore (City)	54	44201	1	20130422 2013
24	510	Baltimore (City)	54	44201	1	20130423 2013
24	510	Baltimore (City)	54	44201	1	20130424 2013
24	510	Baltimore (City)	54	44201	1	20130425 2013
24	510	Baltimore (City)	54	44201	1	20130426 2013
24	510	Baltimore (City)	54	44201	1	20130427 2013
24	510	Baltimore (City)	54	44201	1	20130428 2013
24	510	Baltimore (City)	54	44201	1	20130429 2013
24	510	Baltimore (City)	54	44201	1	20130430 2013
24	510	Baltimore (City)	54	44201	1	20130510 2013
24	510	Baltimore (City)	54	44201	1	20130511 2013

1018	7 Parts per million	0	0.02671	17	100	12
1019	7 Parts per million	0	0.01529	17	100	11
1020	7 Parts per million	0	0.01871	17	100	10
1021	7 Parts per million	0	0.02482	17	100	10
1022	7 Parts per million	0	0.01576	17	100	10
1023	7 Parts per million	0	0.01194	17	100	11
1024	7 Parts per million	0	0.02471	17	100	23
1025	7 Parts per million	0	0.03688	17	100	13
1026	7 Parts per million	0	0.02182	17	100	9
1027	7 Parts per million	0	0.03329	17	100	11
1028	7 Parts per million	0	0.02406	17	100	7
1029	7 Parts per million	0	0.01394	17	100	10
1030	7 Parts per million	0	0.00682	17	100	7
1031	7 Parts per million	0	0.007	12	71	18
0331	7 Parts per million	0	0.0085	2	12	22
0401	7 Parts per million	0	0.04041	17	100	11
0402	7 Parts per million	0	0.03576	17	100	11
0403	7 Parts per million	0	0.04112	17	100	13
0404	7 Parts per million	0	0.04035	17	100	13
0405	7 Parts per million	0	0.05018	17	100	11
0406	7 Parts per million	0	0.04241	17	100	10
0407	7 Parts per million	0	0.03694	17	100	11
0408	7 Parts per million	0	0.03729	17	100	12
0409	7 Parts per million	0	0.03724	17	100	11
0410	7 Parts per million	0	0.04053	17	100	11
0411	7 Parts per million	0	0.04388	17	100	10
0412	7 Parts per million	0	0.01388	17	100	7
0413	7 Parts per million	0	0.03841	17	100	12
0414	7 Parts per million	0	0.04182	17	100	11
0415	7 Parts per million	0	0.04041	17	100	9
0416	7 Parts per million	0	0.03365	17	100	12
0417	7 Parts per million	0	0.03641	17	100	13
0418	7 Parts per million	0	0.03212	17	100	14
0419	7 Parts per million	0	0.02647	17	100	21
0420	7 Parts per million	0	0.04253	17	100	12
0421	7 Parts per million	0	0.04188	17	100	11
0422	7 Parts per million	0	0.03641	17	100	9
0423	7 Parts per million	0	0.02241	17	100	9
0424	7 Parts per million	0	0.03482	17	100	11
0425	7 Parts per million	0	0.04306	17	100	12
0426	7 Parts per million	0	0.03812	17	100	10
0427	7 Parts per million	0	0.04941	17	100	11
0428	7 Parts per million	0	0.06012	17	100	16
0429	7 Parts per million	0	0.04112	17	100	14
0430	7 Parts per million	0	0.0438	10	59	12
0510	7 Parts per million	0	0.03333	9	53	15
0511	7 Parts per million	0	0.02465	17	100	10

0.033	158	Y
0.029	183	Y
0.022	195	Y
0.029	184	Y
0.033	159	Y
0.024	192	Y
0.035	152	Y
0.041	117	Y
0.03	173	Y
0.037	147	Y
0.03	174	Y
0.016	203	Y
0.012	205	Y
0.01	208	N
0.009	198	N
0.048	54	Y
0.044	83	Y
0.048	55	Y
0.045	79	Y
0.056	18	Y
0.046	72	Y
0.052	33	Y
0.052	34	Y
0.051	40	Y
0.049	47	Y
0.052	35	Y
0.017	194	Y
0.047	65	Y
0.047	66	Y
0.044	84	Y
0.044	85	Y
0.039	121	Y
0.037	127	Y
0.031	152	Y
0.046	73	Y
0.048	56	Y
0.041	105	Y
0.038	126	Y
0.039	122	Y
0.05	45	Y
0.052	36	Y
0.059	10	Y
0.065	2	Y
0.043	94	Y
0.046	74	N
0.042	102	N
0.034	142	Y

24	510	Baltimore (City)	54	44201	1	20130512 2013
24	510	Baltimore (City)	54	44201	1	20130513 2013
24	510	Baltimore (City)	54	44201	1	20130514 2013
24	510	Baltimore (City)	54	44201	1	20130515 2013
24	510	Baltimore (City)	54	44201	1	20130516 2013
24	510	Baltimore (City)	54	44201	1	20130517 2013
24	510	Baltimore (City)	54	44201	1	20130518 2013
24	510	Baltimore (City)	54	44201	1	20130519 2013
24	510	Baltimore (City)	54	44201	1	20130520 2013
24	510	Baltimore (City)	54	44201	1	20130521 2013
24	510	Baltimore (City)	54	44201	1	20130522 2013
24	510	Baltimore (City)	54	44201	1	20130523 2013
24	510	Baltimore (City)	54	44201	1	20130524 2013
24	510	Baltimore (City)	54	44201	1	20130525 2013
24	510	Baltimore (City)	54	44201	1	20130526 2013
24	510	Baltimore (City)	54	44201	1	20130527 2013
24	510	Baltimore (City)	54	44201	1	20130528 2013
24	510	Baltimore (City)	54	44201	1	20130529 2013
24	510	Baltimore (City)	54	44201	1	20130530 2013
24	510	Baltimore (City)	54	44201	1	20130531 2013
24	510	Baltimore (City)	54	44201	1	20130601 2013
24	510	Baltimore (City)	54	44201	1	20130602 2013
24	510	Baltimore (City)	54	44201	1	20130603 2013
24	510	Baltimore (City)	54	44201	1	20130604 2013
24	510	Baltimore (City)	54	44201	1	20130605 2013
24	510	Baltimore (City)	54	44201	1	20130606 2013
24	510	Baltimore (City)	54	44201	1	20130607 2013
24	510	Baltimore (City)	54	44201	1	20130608 2013
24	510	Baltimore (City)	54	44201	1	20130609 2013
24	510	Baltimore (City)	54	44201	1	20130610 2013
24	510	Baltimore (City)	54	44201	1	20130611 2013
24	510	Baltimore (City)	54	44201	1	20130612 2013
24	510	Baltimore (City)	54	44201	1	20130613 2013
24	510	Baltimore (City)	54	44201	1	20130614 2013
24	510	Baltimore (City)	54	44201	1	20130615 2013
24	510	Baltimore (City)	54	44201	1	20130618 2013
24	510	Baltimore (City)	54	44201	1	20130619 2013
24	510	Baltimore (City)	54	44201	1	20130620 2013
24	510	Baltimore (City)	54	44201	1	20130621 2013
24	510	Baltimore (City)	54	44201	1	20130625 2013
24	510	Baltimore (City)	54	44201	1	20130626 2013
24	510	Baltimore (City)	54	44201	1	20130627 2013
24	510	Baltimore (City)	54	44201	1	20130628 2013
24	510	Baltimore (City)	54	44201	1	20130629 2013
24	510	Baltimore (City)	54	44201	1	20130630 2013
24	510	Baltimore (City)	54	44201	1	20130701 2013
24	510	Baltimore (City)	54	44201	1	20130702 2013

0512	7 Parts per million	0	0.03618	17	100	10
0513	7 Parts per million	0	0.03659	17	100	10
0514	7 Parts per million	0	0.03959	17	100	11
0515	7 Parts per million	0	0.04106	17	100	12
0516	7 Parts per million	0	0.04929	17	100	9
0517	7 Parts per million	0	0.05218	17	100	12
0518	7 Parts per million	0	0.044	17	100	10
0519	7 Parts per million	0	0.02241	17	100	7
0520	7 Parts per million	0	0.02029	17	100	11
0521	7 Parts per million	0	0.02782	17	100	12
0522	7 Parts per million	0	0.03706	17	100	11
0523	7 Parts per million	0	0.02806	17	100	12
0524	7 Parts per million	0	0.02494	17	100	17
0525	7 Parts per million	0	0.03476	17	100	12
0526	7 Parts per million	0	0.03394	17	100	11
0527	7 Parts per million	0	0.03394	17	100	11
0528	7 Parts per million	0	0.02659	17	100	11
0529	7 Parts per million	0	0.04059	17	100	10
0530	7 Parts per million	0	0.03753	17	100	10
0531	7 Parts per million	0	0.0455	10	59	10
0601	7 Parts per million	0	0.02764	11	65	13
0602	7 Parts per million	0	0.0292	15	88	9
0603	7 Parts per million	0	0.03225	16	94	8
0604	7 Parts per million	0	0.03253	17	100	11
0605	7 Parts per million	0	0.05647	17	100	15
0606	7 Parts per million	0	0.03441	17	100	7
0607	7 Parts per million	0	0.01194	17	100	12
0608	7 Parts per million	0	0.03365	17	100	12
0609	7 Parts per million	0	0.04106	17	100	11
0610	7 Parts per million	0	0.01853	17	100	20
0611	7 Parts per million	0	0.03641	17	100	11
0612	7 Parts per million	0	0.05076	17	100	11
0613	7 Parts per million	0	0.03618	17	100	8
0614	7 Parts per million	0	0.03512	17	100	9
0615	7 Parts per million	0	0.04	1	6	7
0618	7 Parts per million	0	0.01671	7	41	23
0619	7 Parts per million	0	0.02706	17	100	12
0620	7 Parts per million	0	0.04106	17	100	11
0621	7 Parts per million	0	0.0429	10	59	10
0625	7 Parts per million	0	0.04388	16	94	8
0626	7 Parts per million	0	0.02565	17	100	9
0627	7 Parts per million	0	0.02659	17	100	11
0628	7 Parts per million	0	0.03176	17	100	9
0629	7 Parts per million	0	0.04235	17	100	10
0630	7 Parts per million	0	0.02735	17	100	12
0701	7 Parts per million	0	0.01947	17	100	13
0702	7 Parts per million	0	0.01635	17	100	9

0.041	106	Y
0.043	95	Y
0.048	57	Y
0.053	27	Y
0.055	22	Y
0.058	13	Y
0.049	48	Y
0.026	170	Y
0.034	143	Y
0.043	96	Y
0.045	80	Y
0.035	135	Y
0.03	157	Y
0.037	128	Y
0.041	107	Y
0.048	58	Y
0.044	86	Y
0.054	24	Y
0.062	6	Y
0.06	8	N
0.039	123	N
0.042	103	Y
0.039	124	Y
0.047	67	Y
0.063	4	Y
0.045	81	Y
0.014	197	Y
0.046	75	Y
0.049	49	Y
0.021	187	Y
0.047	68	Y
0.06	9	Y
0.041	108	Y
0.041	109	Y
0.04	113	N
0.021	188	N
0.041	110	Y
0.049	50	Y
0.048	59	N
0.056	19	Y
0.047	69	Y
0.036	133	Y
0.048	60	Y
0.058	14	Y
0.036	134	Y
0.023	179	Y
0.025	174	Y

24	510	Baltimore (City)	54	44201	1	20130703 2013
24	510	Baltimore (City)	54	44201	1	20130704 2013
24	510	Baltimore (City)	54	44201	1	20130705 2013
24	510	Baltimore (City)	54	44201	1	20130706 2013
24	510	Baltimore (City)	54	44201	1	20130707 2013
24	510	Baltimore (City)	54	44201	1	20130708 2013
24	510	Baltimore (City)	54	44201	1	20130709 2013
24	510	Baltimore (City)	54	44201	1	20130710 2013
24	510	Baltimore (City)	54	44201	1	20130711 2013
24	510	Baltimore (City)	54	44201	1	20130712 2013
24	510	Baltimore (City)	54	44201	1	20130713 2013
24	510	Baltimore (City)	54	44201	1	20130714 2013
24	510	Baltimore (City)	54	44201	1	20130715 2013
24	510	Baltimore (City)	54	44201	1	20130716 2013
24	510	Baltimore (City)	54	44201	1	20130717 2013
24	510	Baltimore (City)	54	44201	1	20130718 2013
24	510	Baltimore (City)	54	44201	1	20130719 2013
24	510	Baltimore (City)	54	44201	1	20130720 2013
24	510	Baltimore (City)	54	44201	1	20130721 2013
24	510	Baltimore (City)	54	44201	1	20130722 2013
24	510	Baltimore (City)	54	44201	1	20130723 2013
24	510	Baltimore (City)	54	44201	1	20130724 2013
24	510	Baltimore (City)	54	44201	1	20130725 2013
24	510	Baltimore (City)	54	44201	1	20130726 2013
24	510	Baltimore (City)	54	44201	1	20130727 2013
24	510	Baltimore (City)	54	44201	1	20130728 2013
24	510	Baltimore (City)	54	44201	1	20130729 2013
24	510	Baltimore (City)	54	44201	1	20130730 2013
24	510	Baltimore (City)	54	44201	1	20130731 2013
24	510	Baltimore (City)	54	44201	1	20130801 2013
24	510	Baltimore (City)	54	44201	1	20130802 2013
24	510	Baltimore (City)	54	44201	1	20130804 2013
24	510	Baltimore (City)	54	44201	1	20130805 2013
24	510	Baltimore (City)	54	44201	1	20130806 2013
24	510	Baltimore (City)	54	44201	1	20130809 2013
24	510	Baltimore (City)	54	44201	1	20130810 2013
24	510	Baltimore (City)	54	44201	1	20130811 2013
24	510	Baltimore (City)	54	44201	1	20130812 2013
24	510	Baltimore (City)	54	44201	1	20130813 2013
24	510	Baltimore (City)	54	44201	1	20130814 2013
24	510	Baltimore (City)	54	44201	1	20130815 2013
24	510	Baltimore (City)	54	44201	1	20130816 2013
24	510	Baltimore (City)	54	44201	1	20130817 2013
24	510	Baltimore (City)	54	44201	1	20130818 2013
24	510	Baltimore (City)	54	44201	1	20130819 2013
24	510	Baltimore (City)	54	44201	1	20130820 2013
24	510	Baltimore (City)	54	44201	1	20130821 2013

0703	7 Parts per million	0	0.01518	17	100	11
0704	7 Parts per million	0	0.01482	17	100	10
0705	7 Parts per million	0	0.02088	17	100	10
0706	7 Parts per million	0	0.02588	17	100	9
0707	7 Parts per million	0	0.02641	17	100	8
0708	7 Parts per million	0	0.039	17	100	12
0709	7 Parts per million	0	0.03365	17	100	11
0710	7 Parts per million	0	0.03459	17	100	11
0711	7 Parts per million	0	0.04118	17	100	12
0712	7 Parts per million	0	0.02465	17	100	16
0713	7 Parts per million	0	0.02235	17	100	9
0714	7 Parts per million	0	0.01382	17	100	11
0715	7 Parts per million	0	0.03624	17	100	13
0716	7 Parts per million	0	0.04588	17	100	12
0717	7 Parts per million	0	0.05541	17	100	12
0718	7 Parts per million	0	0.04476	17	100	9
0719	7 Parts per million	0	0.03953	17	100	9
0720	7 Parts per million	0	0.03512	17	100	11
0721	7 Parts per million	0	0.03435	17	100	9
0722	7 Parts per million	0	0.03482	17	100	11
0723	7 Parts per million	0	0.03582	17	100	12
0724	7 Parts per million	0	0.03288	17	100	10
0725	7 Parts per million	0	0.02641	17	100	12
0726	7 Parts per million	0	0.04153	17	100	12
0727	7 Parts per million	0	0.04059	17	100	9
0728	7 Parts per million	0	0.03565	17	100	10
0729	7 Parts per million	0	0.03806	17	100	11
0730	7 Parts per million	0	0.02976	17	100	11
0731	7 Parts per million	0	0.04347	17	100	10
0801	7 Parts per million	0	0.02471	17	100	12
0802	7 Parts per million	0	0.04	1	6	7
0804	7 Parts per million	0	0.02258	12	71	12
0805	7 Parts per million	0	0.03618	17	100	12
0806	7 Parts per million	0	0.02023	13	76	11
0809	7 Parts per million	0	0.032	14	82	10
0810	7 Parts per million	0	0.02818	17	100	11
0811	7 Parts per million	0	0.03959	17	100	12
0812	7 Parts per million	0	0.03794	17	100	12
0813	7 Parts per million	0	0.03729	17	100	11
0814	7 Parts per million	0	0.02153	17	100	7
0815	7 Parts per million	0	0.03194	17	100	11
0816	7 Parts per million	0	0.033	17	100	10
0817	7 Parts per million	0	0.04747	17	100	10
0818	7 Parts per million	0	0.03471	17	100	10
0819	7 Parts per million	0	0.02182	17	100	11
0820	7 Parts per million	0	0.02606	17	100	10
0821	7 Parts per million	0	0.03	17	100	11

0.024	176	Y
0.023	180	Y
0.031	153	Y
0.04	114	Y
0.035	136	Y
0.052	37	Y
0.047	70	Y
0.046	76	Y
0.053	28	Y
0.029	161	Y
0.04	115	Y
0.024	177	Y
0.044	87	Y
0.059	11	Y
0.069	1	Y
0.063	5	Y
0.064	3	Y
0.048	61	Y
0.051	41	Y
0.045	82	Y
0.044	88	Y
0.041	111	Y
0.035	137	Y
0.053	29	Y
0.046	77	Y
0.043	97	Y
0.046	78	Y
0.047	71	Y
0.052	38	Y
0.033	144	Y
0.04	116	N
0.03	158	N
0.05	46	Y
0.022	184	Y
0.037	129	Y
0.044	89	Y
0.054	25	Y
0.054	26	Y
0.043	98	Y
0.026	171	Y
0.042	104	Y
0.052	39	Y
0.057	17	Y
0.044	90	Y
0.033	145	Y
0.049	51	Y
0.043	99	Y

24	510	Baltimore (City)	54	44201	1	20130822	2013
24	510	Baltimore (City)	54	44201	1	20130823	2013
24	510	Baltimore (City)	54	44201	1	20130824	2013
24	510	Baltimore (City)	54	44201	1	20130825	2013
24	510	Baltimore (City)	54	44201	1	20130826	2013
24	510	Baltimore (City)	54	44201	1	20130827	2013
24	510	Baltimore (City)	54	44201	1	20130828	2013
24	510	Baltimore (City)	54	44201	1	20130829	2013
24	510	Baltimore (City)	54	44201	1	20130830	2013
24	510	Baltimore (City)	54	44201	1	20130831	2013
24	510	Baltimore (City)	54	44201	1	20130901	2013
24	510	Baltimore (City)	54	44201	1	20130902	2013
24	510	Baltimore (City)	54	44201	1	20130903	2013
24	510	Baltimore (City)	54	44201	1	20130904	2013
24	510	Baltimore (City)	54	44201	1	20130905	2013
24	510	Baltimore (City)	54	44201	1	20130906	2013
24	510	Baltimore (City)	54	44201	1	20130907	2013
24	510	Baltimore (City)	54	44201	1	20130908	2013
24	510	Baltimore (City)	54	44201	1	20130909	2013
24	510	Baltimore (City)	54	44201	1	20130910	2013
24	510	Baltimore (City)	54	44201	1	20130911	2013
24	510	Baltimore (City)	54	44201	1	20130912	2013
24	510	Baltimore (City)	54	44201	1	20130913	2013
24	510	Baltimore (City)	54	44201	1	20130914	2013
24	510	Baltimore (City)	54	44201	1	20130915	2013
24	510	Baltimore (City)	54	44201	1	20130916	2013
24	510	Baltimore (City)	54	44201	1	20130917	2013
24	510	Baltimore (City)	54	44201	1	20130918	2013
24	510	Baltimore (City)	54	44201	1	20130919	2013
24	510	Baltimore (City)	54	44201	1	20130920	2013
24	510	Baltimore (City)	54	44201	1	20130921	2013
24	510	Baltimore (City)	54	44201	1	20130922	2013
24	510	Baltimore (City)	54	44201	1	20130923	2013
24	510	Baltimore (City)	54	44201	1	20130924	2013
24	510	Baltimore (City)	54	44201	1	20130925	2013
24	510	Baltimore (City)	54	44201	1	20130926	2013
24	510	Baltimore (City)	54	44201	1	20130927	2013
24	510	Baltimore (City)	54	44201	1	20130928	2013
24	510	Baltimore (City)	54	44201	1	20130929	2013
24	510	Baltimore (City)	54	44201	1	20130930	2013
24	510	Baltimore (City)	54	44201	1	20131001	2013
24	510	Baltimore (City)	54	44201	1	20131002	2013
24	510	Baltimore (City)	54	44201	1	20131003	2013
24	510	Baltimore (City)	54	44201	1	20131004	2013
24	510	Baltimore (City)	54	44201	1	20131005	2013
24	510	Baltimore (City)	54	44201	1	20131006	2013
24	510	Baltimore (City)	54	44201	1	20131007	2013

0822	7 Parts per million	0	0.04165	17	100	11
0823	7 Parts per million	0	0.01929	17	100	7
0824	7 Parts per million	0	0.02835	17	100	11
0825	7 Parts per million	0	0.034	17	100	10
0826	7 Parts per million	0	0.04141	17	100	11
0827	7 Parts per million	0	0.04571	17	100	13
0828	7 Parts per million	0	0.03071	17	100	10
0829	7 Parts per million	0	0.04706	17	100	12
0830	7 Parts per million	0	0.04018	17	100	10
0831	7 Parts per million	0	0.03735	17	100	10
0901	7 Parts per million	0	0.04194	17	100	11
0902	7 Parts per million	0	0.03812	17	100	10
0903	7 Parts per million	0	0.03741	17	100	11
0904	7 Parts per million	0	0.03588	17	100	11
0905	7 Parts per million	0	0.03724	17	100	9
0906	7 Parts per million	0	0.03282	17	100	11
0907	7 Parts per million	0	0.04118	17	100	10
0908	7 Parts per million	0	0.03959	17	100	9
0909	7 Parts per million	0	0.02994	17	100	11
0910	7 Parts per million	0	0.03694	17	100	11
0911	7 Parts per million	0	0.04425	8	47	12
0912	7 Parts per million	0	0.02341	17	100	9
0913	7 Parts per million	0	0.02153	17	100	10
0914	7 Parts per million	0	0.01359	17	100	10
0915	7 Parts per million	0	0.03124	17	100	11
0916	7 Parts per million	0	0.0253	10	59	14
0917	7 Parts per million	0	0.01865	17	100	10
0918	7 Parts per million	0	0.02076	17	100	10
0919	7 Parts per million	0	0.02847	17	100	11
0920	7 Parts per million	0	0.03594	17	100	11
0921	7 Parts per million	0	0.03329	17	100	8
0922	7 Parts per million	0	0.02094	17	100	10
0923	7 Parts per million	0	0.01971	17	100	10
0924	7 Parts per million	0	0.02206	17	100	10
0925	7 Parts per million	0	0.01753	17	100	11
0926	7 Parts per million	0	0.02265	17	100	10
0927	7 Parts per million	0	0.02253	17	100	10
0928	7 Parts per million	0	0.02371	17	100	11
0929	7 Parts per million	0	0.01824	17	100	10
0930	7 Parts per million	0	0.02435	17	100	11
1001	7 Parts per million	0	0.02724	17	100	10
1002	7 Parts per million	0	0.02929	17	100	10
1003	7 Parts per million	0	0.02241	17	100	10
1004	7 Parts per million	0	0.02312	17	100	11
1005	7 Parts per million	0	0.03447	17	100	11
1006	7 Parts per million	0	0.03353	17	100	12
1007	7 Parts per million	0	0.01312	17	100	8

0.051	42	Y
0.028	168	Y
0.041	112	Y
0.048	62	Y
0.053	30	Y
0.058	15	Y
0.037	130	Y
0.058	16	Y
0.059	12	Y
0.051	43	Y
0.053	31	Y
0.053	32	Y
0.049	52	Y
0.049	53	Y
0.048	63	Y
0.044	91	Y
0.056	20	Y
0.055	23	Y
0.035	138	Y
0.056	21	Y
0.061	7	N
0.037	131	Y
0.029	162	Y
0.022	185	Y
0.04	117	Y
0.03	159	N
0.031	154	Y
0.039	125	Y
0.043	100	Y
0.048	64	Y
0.04	118	Y
0.026	172	Y
0.029	163	Y
0.029	164	Y
0.031	155	Y
0.037	132	Y
0.033	146	Y
0.035	139	Y
0.03	160	Y
0.032	150	Y
0.04	119	Y
0.044	92	Y
0.043	101	Y
0.04	120	Y
0.051	44	Y
0.044	93	Y
0.015	195	Y

24	510	Baltimore (City)	54	44201	1	20131008 2013
24	510	Baltimore (City)	54	44201	1	20131009 2013
24	510	Baltimore (City)	54	44201	1	20131010 2013
24	510	Baltimore (City)	54	44201	1	20131011 2013
24	510	Baltimore (City)	54	44201	1	20131012 2013
24	510	Baltimore (City)	54	44201	1	20131013 2013
24	510	Baltimore (City)	54	44201	1	20131014 2013
24	510	Baltimore (City)	54	44201	1	20131015 2013
24	510	Baltimore (City)	54	44201	1	20131016 2013
24	510	Baltimore (City)	54	44201	1	20131017 2013
24	510	Baltimore (City)	54	44201	1	20131018 2013
24	510	Baltimore (City)	54	44201	1	20131019 2013
24	510	Baltimore (City)	54	44201	1	20131020 2013
24	510	Baltimore (City)	54	44201	1	20131021 2013
24	510	Baltimore (City)	54	44201	1	20131022 2013
24	510	Baltimore (City)	54	44201	1	20131023 2013
24	510	Baltimore (City)	54	44201	1	20131024 2013
24	510	Baltimore (City)	54	44201	1	20131025 2013
24	510	Baltimore (City)	54	44201	1	20131026 2013
24	510	Baltimore (City)	54	44201	1	20131027 2013
24	510	Baltimore (City)	54	44201	1	20131028 2013
24	510	Baltimore (City)	54	44201	1	20131029 2013
24	510	Baltimore (City)	54	44201	1	20131030 2013
24	510	Baltimore (City)	54	44201	1	20131031 2013
24	510	Baltimore (City)	54	44201	1	20140331 2014
24	510	Baltimore (City)	54	44201	1	20140401 2014
24	510	Baltimore (City)	54	44201	1	20140402 2014
24	510	Baltimore (City)	54	44201	1	20140403 2014
24	510	Baltimore (City)	54	44201	1	20140404 2014
24	510	Baltimore (City)	54	44201	1	20140405 2014
24	510	Baltimore (City)	54	44201	1	20140406 2014
24	510	Baltimore (City)	54	44201	1	20140407 2014
24	510	Baltimore (City)	54	44201	1	20140408 2014
24	510	Baltimore (City)	54	44201	1	20140409 2014
24	510	Baltimore (City)	54	44201	1	20140410 2014
24	510	Baltimore (City)	54	44201	1	20140411 2014
24	510	Baltimore (City)	54	44201	1	20140412 2014
24	510	Baltimore (City)	54	44201	1	20140413 2014
24	510	Baltimore (City)	54	44201	1	20140414 2014
24	510	Baltimore (City)	54	44201	1	20140415 2014
24	510	Baltimore (City)	54	44201	1	20140416 2014
24	510	Baltimore (City)	54	44201	1	20140417 2014
24	510	Baltimore (City)	54	44201	1	20140418 2014
24	510	Baltimore (City)	54	44201	1	20140419 2014
24	510	Baltimore (City)	54	44201	1	20140420 2014
24	510	Baltimore (City)	54	44201	1	20140421 2014
24	510	Baltimore (City)	54	44201	1	20140422 2014

1008	7 Parts per million	0	0.01918	17	100	10
1009	7 Parts per million	0	0.01988	17	100	18
1010	7 Parts per million	0	0.01412	17	100	7
1011	7 Parts per million	0	0.01712	17	100	20
1012	7 Parts per million	0	0.02641	17	100	10
1013	7 Parts per million	0	0.02682	17	100	9
1014	7 Parts per million	0	0.01965	17	100	10
1015	7 Parts per million	0	0.01724	17	100	9
1016	7 Parts per million	0	0.01465	17	100	10
1017	7 Parts per million	0	0.02518	17	100	13
1018	7 Parts per million	0	0.01459	17	100	9
1019	7 Parts per million	0	0.028	17	100	10
1020	7 Parts per million	0	0.01529	17	100	10
1021	7 Parts per million	0	0.02806	17	100	12
1022	7 Parts per million	0	0.01653	17	100	11
1023	7 Parts per million	0	0.02118	17	100	10
1024	7 Parts per million	0	0.01924	17	100	9
1025	7 Parts per million	0	0.01965	17	100	9
1026	7 Parts per million	0	0.02618	17	100	11
1027	7 Parts per million	0	0.01429	17	100	9
1028	7 Parts per million	0	0.00953	17	100	9
1029	7 Parts per million	0	0.01259	17	100	10
1030	7 Parts per million	0	0.01153	17	100	11
1031	7 Parts per million	0	0.01642	12	71	15
0331	7 Parts per million	0	0.035	2	12	22
0401	7 Parts per million	0	0.03453	17	100	14
0402	7 Parts per million	0	0.01259	17	100	11
0403	7 Parts per million	0	0.03418	17	100	23
0404	7 Parts per million	0	0.03329	17	100	7
0405	7 Parts per million	0	0.03776	17	100	11
0406	7 Parts per million	0	0.03076	17	100	8
0407	7 Parts per million	0	0.02253	17	100	8
0408	7 Parts per million	0	0.033	17	100	11
0409	7 Parts per million	0	0.04153	17	100	10
0410	7 Parts per million	0	0.04241	17	100	13
0411	7 Parts per million	0	0.03725	4	24	10
0412	7 Parts per million	0	0.047	14	82	11
0413	7 Parts per million	0	0.03671	17	100	11
0414	7 Parts per million	0	0.03259	17	100	9
0415	7 Parts per million	0	0.02806	17	100	22
0416	7 Parts per million	0	0.03365	17	100	11
0417	7 Parts per million	0	0.04076	17	100	12
0418	7 Parts per million	0	0.02318	17	100	8
0419	7 Parts per million	0	0.04218	17	100	13
0420	7 Parts per million	0	0.03829	17	100	10
0421	7 Parts per million	0	0.03047	17	100	12
0422	7 Parts per million	0	0.03959	17	100	13

0.024	178	Y
0.021	189	Y
0.015	196	Y
0.02	192	Y
0.028	169	Y
0.029	165	Y
0.035	140	Y
0.033	147	Y
0.023	181	Y
0.029	166	Y
0.031	156	Y
0.032	151	Y
0.033	148	Y
0.035	141	Y
0.021	190	Y
0.025	175	Y
0.026	173	Y
0.023	182	Y
0.033	149	Y
0.029	167	Y
0.019	193	Y
0.023	183	Y
0.021	191	Y
0.022	186	N
0.037	147	N
0.04	116	Y
0.02	203	Y
0.038	135	Y
0.041	108	Y
0.04	117	Y
0.039	126	Y
0.027	192	Y
0.042	101	Y
0.051	29	Y
0.052	27	Y
0.042	102	N
0.051	30	Y
0.045	75	Y
0.036	155	Y
0.036	156	Y
0.04	118	Y
0.044	81	Y
0.038	136	Y
0.051	31	Y
0.044	82	Y
0.043	91	Y
0.047	57	Y

24	510	Baltimore (City)	54	44201	1	20140423	2014
24	510	Baltimore (City)	54	44201	1	20140424	2014
24	510	Baltimore (City)	54	44201	1	20140425	2014
24	510	Baltimore (City)	54	44201	1	20140426	2014
24	510	Baltimore (City)	54	44201	1	20140427	2014
24	510	Baltimore (City)	54	44201	1	20140428	2014
24	510	Baltimore (City)	54	44201	1	20140429	2014
24	510	Baltimore (City)	54	44201	1	20140430	2014
24	510	Baltimore (City)	54	44201	1	20140501	2014
24	510	Baltimore (City)	54	44201	1	20140502	2014
24	510	Baltimore (City)	54	44201	1	20140503	2014
24	510	Baltimore (City)	54	44201	1	20140504	2014
24	510	Baltimore (City)	54	44201	1	20140505	2014
24	510	Baltimore (City)	54	44201	1	20140506	2014
24	510	Baltimore (City)	54	44201	1	20140507	2014
24	510	Baltimore (City)	54	44201	1	20140508	2014
24	510	Baltimore (City)	54	44201	1	20140509	2014
24	510	Baltimore (City)	54	44201	1	20140510	2014
24	510	Baltimore (City)	54	44201	1	20140511	2014
24	510	Baltimore (City)	54	44201	1	20140512	2014
24	510	Baltimore (City)	54	44201	1	20140513	2014
24	510	Baltimore (City)	54	44201	1	20140514	2014
24	510	Baltimore (City)	54	44201	1	20140515	2014
24	510	Baltimore (City)	54	44201	1	20140516	2014
24	510	Baltimore (City)	54	44201	1	20140517	2014
24	510	Baltimore (City)	54	44201	1	20140518	2014
24	510	Baltimore (City)	54	44201	1	20140519	2014
24	510	Baltimore (City)	54	44201	1	20140520	2014
24	510	Baltimore (City)	54	44201	1	20140521	2014
24	510	Baltimore (City)	54	44201	1	20140522	2014
24	510	Baltimore (City)	54	44201	1	20140523	2014
24	510	Baltimore (City)	54	44201	1	20140524	2014
24	510	Baltimore (City)	54	44201	1	20140525	2014
24	510	Baltimore (City)	54	44201	1	20140526	2014
24	510	Baltimore (City)	54	44201	1	20140527	2014
24	510	Baltimore (City)	54	44201	1	20140528	2014
24	510	Baltimore (City)	54	44201	1	20140529	2014
24	510	Baltimore (City)	54	44201	1	20140530	2014
24	510	Baltimore (City)	54	44201	1	20140531	2014
24	510	Baltimore (City)	54	44201	1	20140601	2014
24	510	Baltimore (City)	54	44201	1	20140602	2014
24	510	Baltimore (City)	54	44201	1	20140603	2014
24	510	Baltimore (City)	54	44201	1	20140604	2014
24	510	Baltimore (City)	54	44201	1	20140605	2014
24	510	Baltimore (City)	54	44201	1	20140606	2014
24	510	Baltimore (City)	54	44201	1	20140607	2014
24	510	Baltimore (City)	54	44201	1	20140608	2014

0423	7 Parts per million	0	0.03582	17	100	18
0424	7 Parts per million	0	0.03053	17	100	11
0425	7 Parts per million	0	0.04106	17	100	9
0426	7 Parts per million	0	0.04676	17	100	13
0427	7 Parts per million	0	0.04059	17	100	10
0428	7 Parts per million	0	0.03641	17	100	10
0429	7 Parts per million	0	0.03118	17	100	17
0430	7 Parts per million	0	0.01835	17	100	7
0501	7 Parts per million	0	0.03859	17	100	10
0502	7 Parts per million	0	0.03482	17	100	10
0503	7 Parts per million	0	0.03476	17	100	12
0504	7 Parts per million	0	0.04253	17	100	14
0505	7 Parts per million	0	0.03865	17	100	11
0506	7 Parts per million	0	0.03841	17	100	12
0507	7 Parts per million	0	0.03229	17	100	13
0508	7 Parts per million	0	0.04129	17	100	12
0509	7 Parts per million	0	0.02824	17	100	8
0510	7 Parts per million	0	0.03106	17	100	10
0511	7 Parts per million	0	0.04106	17	100	11
0512	7 Parts per million	0	0.03518	17	100	11
0513	7 Parts per million	0	0.04012	17	100	12
0514	7 Parts per million	0	0.01847	17	100	19
0515	7 Parts per million	0	0.01994	17	100	10
0516	7 Parts per million	0	0.03173	11	65	17
0517	7 Parts per million	0	0.03794	17	100	11
0518	7 Parts per million	0	0.04153	17	100	11
0519	7 Parts per million	0	0.04847	17	100	11
0520	7 Parts per million	0	0.05006	17	100	12
0521	7 Parts per million	0	0.02665	17	100	9
0522	7 Parts per million	0	0.04782	17	100	11
0523	7 Parts per million	0	0.04347	17	100	12
0524	7 Parts per million	0	0.03694	17	100	15
0525	7 Parts per million	0	0.03329	17	100	11
0526	7 Parts per million	0	0.03912	17	100	11
0527	7 Parts per million	0	0.03924	17	100	9
0528	7 Parts per million	0	0.02841	17	100	9
0529	7 Parts per million	0	0.01671	17	100	21
0530	7 Parts per million	0	0.03029	17	100	10
0531	7 Parts per million	0	0.03853	17	100	13
0601	7 Parts per million	0	0.03729	17	100	8
0602	7 Parts per million	0	0.03924	17	100	11
0603	7 Parts per million	0	0.04076	17	100	10
0604	7 Parts per million	0	0.04765	17	100	12
0605	7 Parts per million	0	0.043	3	18	9
0606	7 Parts per million	0	0.02329	17	100	10
0607	7 Parts per million	0	0.03	17	100	12
0608	7 Parts per million	0	0.05	17	100	12

0.038	137	Y
0.048	49	Y
0.048	50	Y
0.051	32	Y
0.048	51	Y
0.04	119	Y
0.033	171	Y
0.027	193	Y
0.045	76	Y
0.046	66	Y
0.047	58	Y
0.045	77	Y
0.043	92	Y
0.049	41	Y
0.035	160	Y
0.048	52	Y
0.035	161	Y
0.037	148	Y
0.054	22	Y
0.051	33	Y
0.052	28	Y
0.02	204	Y
0.022	201	Y
0.033	172	N
0.047	59	Y
0.047	60	Y
0.056	12	Y
0.06	4	Y
0.039	127	Y
0.055	16	Y
0.049	42	Y
0.041	109	Y
0.049	43	Y
0.053	25	Y
0.055	17	Y
0.04	120	Y
0.018	208	Y
0.037	149	Y
0.044	83	Y
0.041	110	Y
0.051	34	Y
0.055	18	Y
0.059	6	Y
0.044	84	N
0.035	162	Y
0.039	128	Y
0.056	13	Y

24	510	Baltimore (City)	54	44201	1	20140609	2014
24	510	Baltimore (City)	54	44201	1	20140610	2014
24	510	Baltimore (City)	54	44201	1	20140611	2014
24	510	Baltimore (City)	54	44201	1	20140612	2014
24	510	Baltimore (City)	54	44201	1	20140613	2014
24	510	Baltimore (City)	54	44201	1	20140617	2014
24	510	Baltimore (City)	54	44201	1	20140618	2014
24	510	Baltimore (City)	54	44201	1	20140619	2014
24	510	Baltimore (City)	54	44201	1	20140620	2014
24	510	Baltimore (City)	54	44201	1	20140621	2014
24	510	Baltimore (City)	54	44201	1	20140622	2014
24	510	Baltimore (City)	54	44201	1	20140623	2014
24	510	Baltimore (City)	54	44201	1	20140624	2014
24	510	Baltimore (City)	54	44201	1	20140625	2014
24	510	Baltimore (City)	54	44201	1	20140626	2014
24	510	Baltimore (City)	54	44201	1	20140627	2014
24	510	Baltimore (City)	54	44201	1	20140628	2014
24	510	Baltimore (City)	54	44201	1	20140629	2014
24	510	Baltimore (City)	54	44201	1	20140630	2014
24	510	Baltimore (City)	54	44201	1	20140701	2014
24	510	Baltimore (City)	54	44201	1	20140702	2014
24	510	Baltimore (City)	54	44201	1	20140703	2014
24	510	Baltimore (City)	54	44201	1	20140704	2014
24	510	Baltimore (City)	54	44201	1	20140705	2014
24	510	Baltimore (City)	54	44201	1	20140706	2014
24	510	Baltimore (City)	54	44201	1	20140707	2014
24	510	Baltimore (City)	54	44201	1	20140708	2014
24	510	Baltimore (City)	54	44201	1	20140709	2014
24	510	Baltimore (City)	54	44201	1	20140710	2014
24	510	Baltimore (City)	54	44201	1	20140711	2014
24	510	Baltimore (City)	54	44201	1	20140712	2014
24	510	Baltimore (City)	54	44201	1	20140713	2014
24	510	Baltimore (City)	54	44201	1	20140714	2014
24	510	Baltimore (City)	54	44201	1	20140715	2014
24	510	Baltimore (City)	54	44201	1	20140716	2014
24	510	Baltimore (City)	54	44201	1	20140717	2014
24	510	Baltimore (City)	54	44201	1	20140718	2014
24	510	Baltimore (City)	54	44201	1	20140719	2014
24	510	Baltimore (City)	54	44201	1	20140720	2014
24	510	Baltimore (City)	54	44201	1	20140721	2014
24	510	Baltimore (City)	54	44201	1	20140722	2014
24	510	Baltimore (City)	54	44201	1	20140723	2014
24	510	Baltimore (City)	54	44201	1	20140724	2014
24	510	Baltimore (City)	54	44201	1	20140725	2014
24	510	Baltimore (City)	54	44201	1	20140726	2014
24	510	Baltimore (City)	54	44201	1	20140727	2014
24	510	Baltimore (City)	54	44201	1	20140728	2014

0609	7 Parts per million	0	0.04206	17	100	11
0610	7 Parts per million	0	0.03465	17	100	12
0611	7 Parts per million	0	0.02553	17	100	11
0612	7 Parts per million	0	0.01653	17	100	7
0613	7 Parts per million	0	0.03241	17	100	10
0617	7 Parts per million	0	0.047	15	88	12
0618	7 Parts per million	0	0.04518	17	100	12
0619	7 Parts per million	0	0.02947	17	100	10
0620	7 Parts per million	0	0.03594	17	100	12
0621	7 Parts per million	0	0.03006	17	100	13
0622	7 Parts per million	0	0.04547	17	100	11
0623	7 Parts per million	0	0.03476	17	100	11
0624	7 Parts per million	0	0.03271	17	100	11
0625	7 Parts per million	0	0.03053	17	100	10
0626	7 Parts per million	0	0.031	11	65	13
0627	7 Parts per million	0	0.02988	17	100	10
0628	7 Parts per million	0	0.03824	17	100	13
0629	7 Parts per million	0	0.03918	17	100	11
0630	7 Parts per million	0	0.03929	17	100	11
0701	7 Parts per million	0	0.03588	17	100	9
0702	7 Parts per million	0	0.03106	17	100	9
0703	7 Parts per million	0	0.02453	17	100	10
0704	7 Parts per million	0	0.02859	17	100	10
0705	7 Parts per million	0	0.02929	17	100	12
0706	7 Parts per million	0	0.04029	17	100	10
0707	7 Parts per million	0	0.04447	17	100	10
0708	7 Parts per million	0	0.03635	17	100	9
0709	7 Parts per million	0	0.03218	17	100	11
0710	7 Parts per million	0	0.04059	17	100	11
0711	7 Parts per million	0	0.04982	17	100	12
0712	7 Parts per million	0	0.04247	17	100	11
0713	7 Parts per million	0	0.03747	17	100	10
0714	7 Parts per million	0	0.025	17	100	10
0715	7 Parts per million	0	0.02224	17	100	10
0716	7 Parts per million	0	0.03153	17	100	11
0717	7 Parts per million	0	0.03282	17	100	12
0718	7 Parts per million	0	0.03171	17	100	12
0719	7 Parts per million	0	0.04071	17	100	12
0720	7 Parts per million	0	0.032	17	100	10
0721	7 Parts per million	0	0.03518	17	100	10
0722	7 Parts per million	0	0.03047	17	100	13
0723	7 Parts per million	0	0.03069	13	76	11
0724	7 Parts per million	0	0.02906	17	100	12
0725	7 Parts per million	0	0.03506	17	100	13
0726	7 Parts per million	0	0.04024	17	100	12
0727	7 Parts per million	0	0.03241	17	100	10
0728	7 Parts per million	0	0.03241	17	100	11

0.05	38	Y
0.047	61	Y
0.03	185	Y
0.019	207	Y
0.036	157	Y
0.058	7	Y
0.055	19	Y
0.04	121	Y
0.048	53	Y
0.038	138	Y
0.056	14	Y
0.044	85	Y
0.041	111	Y
0.039	129	Y
0.04	122	N
0.038	139	Y
0.049	44	Y
0.045	78	Y
0.044	86	Y
0.048	54	Y
0.051	35	Y
0.041	112	Y
0.031	180	Y
0.037	150	Y
0.05	39	Y
0.058	8	Y
0.06	5	Y
0.043	93	Y
0.046	67	Y
0.062	2	Y
0.051	36	Y
0.049	45	Y
0.046	68	Y
0.029	189	Y
0.038	140	Y
0.043	94	Y
0.042	103	Y
0.046	69	Y
0.043	95	Y
0.044	87	Y
0.035	163	Y
0.056	15	Y
0.038	141	Y
0.045	79	Y
0.055	20	Y
0.041	113	Y
0.041	114	Y

24	510	Baltimore (City)	54	44201	1	20140729	2014
24	510	Baltimore (City)	54	44201	1	20140730	2014
24	510	Baltimore (City)	54	44201	1	20140731	2014
24	510	Baltimore (City)	54	44201	1	20140801	2014
24	510	Baltimore (City)	54	44201	1	20140802	2014
24	510	Baltimore (City)	54	44201	1	20140803	2014
24	510	Baltimore (City)	54	44201	1	20140804	2014
24	510	Baltimore (City)	54	44201	1	20140805	2014
24	510	Baltimore (City)	54	44201	1	20140806	2014
24	510	Baltimore (City)	54	44201	1	20140807	2014
24	510	Baltimore (City)	54	44201	1	20140808	2014
24	510	Baltimore (City)	54	44201	1	20140809	2014
24	510	Baltimore (City)	54	44201	1	20140810	2014
24	510	Baltimore (City)	54	44201	1	20140811	2014
24	510	Baltimore (City)	54	44201	1	20140812	2014
24	510	Baltimore (City)	54	44201	1	20140813	2014
24	510	Baltimore (City)	54	44201	1	20140814	2014
24	510	Baltimore (City)	54	44201	1	20140815	2014
24	510	Baltimore (City)	54	44201	1	20140816	2014
24	510	Baltimore (City)	54	44201	1	20140817	2014
24	510	Baltimore (City)	54	44201	1	20140818	2014
24	510	Baltimore (City)	54	44201	1	20140819	2014
24	510	Baltimore (City)	54	44201	1	20140820	2014
24	510	Baltimore (City)	54	44201	1	20140821	2014
24	510	Baltimore (City)	54	44201	1	20140822	2014
24	510	Baltimore (City)	54	44201	1	20140823	2014
24	510	Baltimore (City)	54	44201	1	20140824	2014
24	510	Baltimore (City)	54	44201	1	20140825	2014
24	510	Baltimore (City)	54	44201	1	20140826	2014
24	510	Baltimore (City)	54	44201	1	20140827	2014
24	510	Baltimore (City)	54	44201	1	20140828	2014
24	510	Baltimore (City)	54	44201	1	20140829	2014
24	510	Baltimore (City)	54	44201	1	20140830	2014
24	510	Baltimore (City)	54	44201	1	20140831	2014
24	510	Baltimore (City)	54	44201	1	20140901	2014
24	510	Baltimore (City)	54	44201	1	20140902	2014
24	510	Baltimore (City)	54	44201	1	20140903	2014
24	510	Baltimore (City)	54	44201	1	20140904	2014
24	510	Baltimore (City)	54	44201	1	20140905	2014
24	510	Baltimore (City)	54	44201	1	20140906	2014
24	510	Baltimore (City)	54	44201	1	20140907	2014
24	510	Baltimore (City)	54	44201	1	20140908	2014
24	510	Baltimore (City)	54	44201	1	20140909	2014
24	510	Baltimore (City)	54	44201	1	20140910	2014
24	510	Baltimore (City)	54	44201	1	20140911	2014
24	510	Baltimore (City)	54	44201	1	20140912	2014
24	510	Baltimore (City)	54	44201	1	20140913	2014

0729	7 Parts per million	0	0.02406	17	100	10
0730	7 Parts per million	0	0.03529	17	100	11
0731	7 Parts per million	0	0.04306	17	100	11
0801	7 Parts per million	0	0.03918	17	100	13
0802	7 Parts per million	0	0.03982	17	100	10
0803	7 Parts per million	0	0.03147	17	100	11
0804	7 Parts per million	0	0.034	17	100	11
0805	7 Parts per million	0	0.04965	17	100	11
0806	7 Parts per million	0	0.03647	17	100	10
0807	7 Parts per million	0	0.03112	17	100	10
0808	7 Parts per million	0	0.03288	17	100	12
0809	7 Parts per million	0	0.03806	17	100	11
0810	7 Parts per million	0	0.04418	17	100	12
0811	7 Parts per million	0	0.03518	17	100	9
0812	7 Parts per million	0	0.02471	17	100	10
0813	7 Parts per million	0	0.03694	17	100	11
0814	7 Parts per million	0	0.03982	17	100	12
0815	7 Parts per million	0	0.03188	17	100	11
0816	7 Parts per million	0	0.04424	17	100	12
0817	7 Parts per million	0	0.03365	17	100	10
0818	7 Parts per million	0	0.02994	17	100	11
0819	7 Parts per million	0	0.04088	17	100	14
0820	7 Parts per million	0	0.03635	17	100	10
0821	7 Parts per million	0	0.02943	14	82	10
0822	7 Parts per million	0	0.03235	17	100	12
0823	7 Parts per million	0	0.01565	17	100	7
0824	7 Parts per million	0	0.02512	17	100	11
0825	7 Parts per million	0	0.02488	17	100	10
0826	7 Parts per million	0	0.03494	17	100	11
0827	7 Parts per million	0	0.047	17	100	11
0828	7 Parts per million	0	0.03524	17	100	10
0829	7 Parts per million	0	0.03276	17	100	11
0830	7 Parts per million	0	0.03782	17	100	11
0831	7 Parts per million	0	0.02453	17	100	10
0901	7 Parts per million	0	0.02094	17	100	10
0902	7 Parts per million	0	0.02341	17	100	10
0903	7 Parts per million	0	0.02929	17	100	11
0904	7 Parts per million	0	0.03482	17	100	11
0905	7 Parts per million	0	0.03524	17	100	11
0906	7 Parts per million	0	0.03535	17	100	10
0907	7 Parts per million	0	0.02706	17	100	11
0908	7 Parts per million	0	0.02529	17	100	11
0909	7 Parts per million	0	0.02671	17	100	11
0910	7 Parts per million	0	0.02959	17	100	10
0911	7 Parts per million	0	0.03247	17	100	11
0912	7 Parts per million	0	0.02994	17	100	11
0913	7 Parts per million	0	0.01635	17	100	23

0.031	181	Y
0.049	46	Y
0.057	11	Y
0.048	55	Y
0.046	70	Y
0.036	158	Y
0.046	71	Y
0.058	9	Y
0.047	62	Y
0.039	130	Y
0.048	56	Y
0.058	10	Y
0.055	21	Y
0.041	115	Y
0.026	195	Y
0.043	96	Y
0.046	72	Y
0.047	63	Y
0.063	1	Y
0.046	73	Y
0.039	131	Y
0.047	64	Y
0.053	26	Y
0.051	37	Y
0.04	123	Y
0.022	202	Y
0.037	151	Y
0.038	142	Y
0.054	23	Y
0.061	3	Y
0.042	104	Y
0.04	124	Y
0.043	97	Y
0.042	105	Y
0.035	164	Y
0.039	132	Y
0.047	65	Y
0.049	47	Y
0.05	40	Y
0.049	48	Y
0.033	173	Y
0.029	190	Y
0.035	165	Y
0.038	143	Y
0.04	125	Y
0.038	144	Y
0.02	205	Y

24	510	Baltimore (City)	54	44201	1	20140914	2014
24	510	Baltimore (City)	54	44201	1	20140915	2014
24	510	Baltimore (City)	54	44201	1	20140916	2014
24	510	Baltimore (City)	54	44201	1	20140917	2014
24	510	Baltimore (City)	54	44201	1	20140918	2014
24	510	Baltimore (City)	54	44201	1	20140919	2014
24	510	Baltimore (City)	54	44201	1	20140920	2014
24	510	Baltimore (City)	54	44201	1	20140921	2014
24	510	Baltimore (City)	54	44201	1	20140922	2014
24	510	Baltimore (City)	54	44201	1	20140923	2014
24	510	Baltimore (City)	54	44201	1	20140924	2014
24	510	Baltimore (City)	54	44201	1	20140925	2014
24	510	Baltimore (City)	54	44201	1	20140926	2014
24	510	Baltimore (City)	54	44201	1	20140927	2014
24	510	Baltimore (City)	54	44201	1	20140928	2014
24	510	Baltimore (City)	54	44201	1	20140929	2014
24	510	Baltimore (City)	54	44201	1	20140930	2014
24	510	Baltimore (City)	54	44201	1	20141001	2014
24	510	Baltimore (City)	54	44201	1	20141002	2014
24	510	Baltimore (City)	54	44201	1	20141003	2014
24	510	Baltimore (City)	54	44201	1	20141004	2014
24	510	Baltimore (City)	54	44201	1	20141005	2014
24	510	Baltimore (City)	54	44201	1	20141006	2014
24	510	Baltimore (City)	54	44201	1	20141007	2014
24	510	Baltimore (City)	54	44201	1	20141008	2014
24	510	Baltimore (City)	54	44201	1	20141009	2014
24	510	Baltimore (City)	54	44201	1	20141010	2014
24	510	Baltimore (City)	54	44201	1	20141011	2014
24	510	Baltimore (City)	54	44201	1	20141012	2014
24	510	Baltimore (City)	54	44201	1	20141013	2014
24	510	Baltimore (City)	54	44201	1	20141014	2014
24	510	Baltimore (City)	54	44201	1	20141015	2014
24	510	Baltimore (City)	54	44201	1	20141016	2014
24	510	Baltimore (City)	54	44201	1	20141017	2014
24	510	Baltimore (City)	54	44201	1	20141018	2014
24	510	Baltimore (City)	54	44201	1	20141019	2014
24	510	Baltimore (City)	54	44201	1	20141020	2014
24	510	Baltimore (City)	54	44201	1	20141021	2014
24	510	Baltimore (City)	54	44201	1	20141022	2014
24	510	Baltimore (City)	54	44201	1	20141023	2014
24	510	Baltimore (City)	54	44201	1	20141024	2014
24	510	Baltimore (City)	54	44201	1	20141025	2014
24	510	Baltimore (City)	54	44201	1	20141026	2014
24	510	Baltimore (City)	54	44201	1	20141027	2014
24	510	Baltimore (City)	54	44201	1	20141028	2014
24	510	Baltimore (City)	54	44201	1	20141029	2014
24	510	Baltimore (City)	54	44201	1	20141030	2014

0914	7 Parts per million	0	0.02065	17	100	10
0915	7 Parts per million	0	0.03029	17	100	11
0916	7 Parts per million	0	0.03229	17	100	9
0917	7 Parts per million	0	0.028	17	100	10
0918	7 Parts per million	0	0.02529	17	100	11
0919	7 Parts per million	0	0.03288	17	100	12
0920	7 Parts per million	0	0.03276	17	100	10
0921	7 Parts per million	0	0.03824	17	100	11
0922	7 Parts per million	0	0.02582	17	100	10
0923	7 Parts per million	0	0.02129	17	100	10
0924	7 Parts per million	0	0.03035	17	100	11
0925	7 Parts per million	0	0.01771	17	100	7
0926	7 Parts per million	0	0.02671	17	100	10
0927	7 Parts per million	0	0.03188	17	100	10
0928	7 Parts per million	0	0.03418	17	100	10
0929	7 Parts per million	0	0.00588	17	100	7
0930	7 Parts per million	0	0.03176	17	100	15
1001	7 Parts per million	0	0.025	17	100	10
1002	7 Parts per million	0	0.02088	17	100	10
1003	7 Parts per million	0	0.03335	17	100	12
1004	7 Parts per million	0	0.026	17	100	9
1005	7 Parts per million	0	0.01782	17	100	10
1006	7 Parts per million	0	0.03641	17	100	13
1007	7 Parts per million	0	0.03141	17	100	15
1008	7 Parts per million	0	0.03588	17	100	10
1009	7 Parts per million	0	0.03682	17	100	10
1010	7 Parts per million	0	0.01712	17	100	8
1011	7 Parts per million	0	0.01441	17	100	10
1012	7 Parts per million	0	0.03359	17	100	11
1013	7 Parts per million	0	0.01547	17	100	7
1014	7 Parts per million	0	0.03353	17	100	16
1015	7 Parts per million	0	0.022	17	100	7
1016	7 Parts per million	0	0.00947	17	100	10
1017	7 Parts per million	0	0.02124	17	100	10
1018	7 Parts per million	0	0.02224	17	100	9
1019	7 Parts per million	0	0.02165	17	100	10
1020	7 Parts per million	0	0.028	17	100	11
1021	7 Parts per million	0	0.02741	17	100	11
1022	7 Parts per million	0	0.02582	17	100	19
1023	7 Parts per million	0	0.031	2	12	7
1024	7 Parts per million	0	0.02527	11	65	13
1025	7 Parts per million	0	0.03418	17	100	10
1026	7 Parts per million	0	0.03035	17	100	9
1027	7 Parts per million	0	0.023	1	6	7
1028	7 Parts per million	0	0.02206	16	94	12
1029	7 Parts per million	0	0.00888	17	100	8
1030	7 Parts per million	0	0.00835	17	100	9

0.032	176	Y
0.039	133	Y
0.046	74	Y
0.044	88	Y
0.037	152	Y
0.042	106	Y
0.044	89	Y
0.045	80	Y
0.03	186	Y
0.032	177	Y
0.034	170	Y
0.02	206	Y
0.039	134	Y
0.044	90	Y
0.054	24	Y
0.008	212	Y
0.037	153	Y
0.038	145	Y
0.033	174	Y
0.037	154	Y
0.031	182	Y
0.031	183	Y
0.043	98	Y
0.035	166	Y
0.043	99	Y
0.042	107	Y
0.024	196	Y
0.018	209	Y
0.036	159	Y
0.023	199	Y
0.035	167	Y
0.027	194	Y
0.013	211	Y
0.032	178	Y
0.03	187	Y
0.035	168	Y
0.035	169	Y
0.032	179	Y
0.03	188	Y
0.031	184	N
0.029	191	N
0.043	100	Y
0.038	146	Y
0.023	200	N
0.033	175	Y
0.024	197	Y
0.017	210	Y

24	510	Baltimore (City)	54	44201	1	20141031	2014
24	510	Baltimore (City)	54	44201	1	20150423	2015
24	510	Baltimore (City)	54	44201	1	20150424	2015
24	510	Baltimore (City)	54	44201	1	20150425	2015
24	510	Baltimore (City)	54	44201	1	20150426	2015
24	510	Baltimore (City)	54	44201	1	20150427	2015
24	510	Baltimore (City)	54	44201	1	20150428	2015
24	510	Baltimore (City)	54	44201	1	20150429	2015
24	510	Baltimore (City)	54	44201	1	20150430	2015
24	510	Baltimore (City)	54	44201	1	20150501	2015
24	510	Baltimore (City)	54	44201	1	20150502	2015
24	510	Baltimore (City)	54	44201	1	20150503	2015
24	510	Baltimore (City)	54	44201	1	20150504	2015
24	510	Baltimore (City)	54	44201	1	20150505	2015
24	510	Baltimore (City)	54	44201	1	20150506	2015
24	510	Baltimore (City)	54	44201	1	20150507	2015
24	510	Baltimore (City)	54	44201	1	20150508	2015
24	510	Baltimore (City)	54	44201	1	20150509	2015
24	510	Baltimore (City)	54	44201	1	20150510	2015
24	510	Baltimore (City)	54	44201	1	20150511	2015
24	510	Baltimore (City)	54	44201	1	20150512	2015
24	510	Baltimore (City)	54	44201	1	20150513	2015
24	510	Baltimore (City)	54	44201	1	20150514	2015
24	510	Baltimore (City)	54	44201	1	20150515	2015
24	510	Baltimore (City)	54	44201	1	20150516	2015
24	510	Baltimore (City)	54	44201	1	20150517	2015
24	510	Baltimore (City)	54	44201	1	20150518	2015
24	510	Baltimore (City)	54	44201	1	20150519	2015
24	510	Baltimore (City)	54	44201	1	20150520	2015
24	510	Baltimore (City)	54	44201	1	20150521	2015
24	510	Baltimore (City)	54	44201	1	20150526	2015
24	510	Baltimore (City)	54	44201	1	20150527	2015
24	510	Baltimore (City)	54	44201	1	20150528	2015
24	510	Baltimore (City)	54	44201	1	20150529	2015
24	510	Baltimore (City)	54	44201	1	20150530	2015
24	510	Baltimore (City)	54	44201	1	20150531	2015
24	510	Baltimore (City)	54	44201	1	20150601	2015
24	510	Baltimore (City)	54	44201	1	20150602	2015
24	510	Baltimore (City)	54	44201	1	20150603	2015
24	510	Baltimore (City)	54	44201	1	20150604	2015
24	510	Baltimore (City)	54	44201	1	20150605	2015
24	510	Baltimore (City)	54	44201	1	20150606	2015
24	510	Baltimore (City)	54	44201	1	20150607	2015
24	510	Baltimore (City)	54	44201	1	20150608	2015
24	510	Baltimore (City)	54	44201	1	20150609	2015
24	510	Baltimore (City)	54	44201	1	20150610	2015
24	510	Baltimore (City)	54	44201	1	20150611	2015

1031	7 Parts per million	0	0.019	12	71	10
0423	7 Parts per million	0	0.03258	12	71	12
0424	7 Parts per million	0	0.03859	17	100	10
0425	7 Parts per million	0	0.03376	17	100	9
0426	7 Parts per million	0	0.04059	17	100	11
0427	7 Parts per million	0	0.03759	17	100	9
0428	7 Parts per million	0	0.04059	17	100	10
0429	7 Parts per million	0	0.04065	17	100	10
0430	7 Parts per million	0	0.04435	17	100	12
0501	7 Parts per million	0	0.02388	17	100	7
0502	7 Parts per million	0	0.03006	17	100	11
0503	7 Parts per million	0	0.04153	17	100	11
0504	7 Parts per million	0	0.04753	17	100	11
0505	7 Parts per million	0	0.05612	17	100	11
0506	7 Parts per million	0	0.05912	17	100	11
0507	7 Parts per million	0	0.05129	17	100	10
0508	7 Parts per million	0	0.04741	17	100	11
0509	7 Parts per million	0	0.02888	17	100	11
0510	7 Parts per million	0	0.0182	5	29	7
0511	7 Parts per million	0	0.027	1	6	7
0512	7 Parts per million	0	0.0498	5	29	11
0513	7 Parts per million	0	0.033	17	100	12
0514	7 Parts per million	0	0.04688	17	100	11
0515	7 Parts per million	0	0.04882	17	100	13
0516	7 Parts per million	0	0.04082	11	65	11
0517	7 Parts per million	0	0.02235	17	100	10
0518	7 Parts per million	0	0.03667	6	35	9
0519	7 Parts per million	0	0.03375	4	24	23
0520	7 Parts per million	0	0.03646	13	76	11
0521	7 Parts per million	0	0.031	1	6	7
0526	7 Parts per million	0	0.01933	3	18	21
0527	7 Parts per million	0	0.02427	11	65	15
0528	7 Parts per million	0	0.043	1	6	7
0529	7 Parts per million	0	0.0188	5	29	19
0530	7 Parts per million	0	0.02529	17	100	9
0531	7 Parts per million	0	0.02682	17	100	9
0601	7 Parts per million	0	0.02888	17	100	11
0602	7 Parts per million	0	0.01071	17	100	7
0603	7 Parts per million	0	0.02724	17	100	20
0604	7 Parts per million	0	0.03018	17	100	12
0605	7 Parts per million	0	0.02676	17	100	13
0606	7 Parts per million	0	0.04518	17	100	9
0607	7 Parts per million	0	0.04347	17	100	10
0608	7 Parts per million	0	0.047	10	59	11
0609	7 Parts per million	0	0.04533	3	18	8
0610	7 Parts per million	0	0.04688	17	100	11
0611	7 Parts per million	0	0.03538	8	47	16

0.024	198	N
0.034	155	N
0.047	88	Y
0.04	120	Y
0.049	82	Y
0.044	104	Y
0.048	86	Y
0.051	73	Y
0.053	64	Y
0.034	156	Y
0.046	93	Y
0.06	36	Y
0.062	23	Y
0.069	8	Y
0.07	7	Y
0.063	17	Y
0.064	13	Y
0.039	122	Y
0.02	184	N
0.027	171	N
0.055	55	N
0.035	147	Y
0.056	51	Y
0.056	52	Y
0.06	37	N
0.041	117	Y
0.043	111	N
0.037	132	N
0.042	115	Y
0.031	165	N
0.021	182	N
0.032	162	N
0.043	112	N
0.021	183	N
0.037	133	Y
0.038	127	Y
0.044	105	Y
0.012	186	Y
0.032	163	Y
0.035	148	Y
0.035	149	Y
0.049	83	Y
0.047	89	Y
0.055	56	N
0.053	65	N
0.061	27	Y
0.047	90	N

24	510	Baltimore (City)	54	44201	1	20150612	2015
24	510	Baltimore (City)	54	44201	1	20150613	2015
24	510	Baltimore (City)	54	44201	1	20150614	2015
24	510	Baltimore (City)	54	44201	1	20150615	2015
24	510	Baltimore (City)	54	44201	1	20150616	2015
24	510	Baltimore (City)	54	44201	1	20150617	2015
24	510	Baltimore (City)	54	44201	1	20150618	2015
24	510	Baltimore (City)	54	44201	1	20150619	2015
24	510	Baltimore (City)	54	44201	1	20150620	2015
24	510	Baltimore (City)	54	44201	1	20150621	2015
24	510	Baltimore (City)	54	44201	1	20150622	2015
24	510	Baltimore (City)	54	44201	1	20150623	2015
24	510	Baltimore (City)	54	44201	1	20150624	2015
24	510	Baltimore (City)	54	44201	1	20150625	2015
24	510	Baltimore (City)	54	44201	1	20150626	2015
24	510	Baltimore (City)	54	44201	1	20150627	2015
24	510	Baltimore (City)	54	44201	1	20150630	2015
24	510	Baltimore (City)	54	44201	1	20150701	2015
24	510	Baltimore (City)	54	44201	1	20150702	2015
24	510	Baltimore (City)	54	44201	1	20150703	2015
24	510	Baltimore (City)	54	44201	1	20150704	2015
24	510	Baltimore (City)	54	44201	1	20150705	2015
24	510	Baltimore (City)	54	44201	1	20150706	2015
24	510	Baltimore (City)	54	44201	1	20150707	2015
24	510	Baltimore (City)	54	44201	1	20150708	2015
24	510	Baltimore (City)	54	44201	1	20150709	2015
24	510	Baltimore (City)	54	44201	1	20150710	2015
24	510	Baltimore (City)	54	44201	1	20150711	2015
24	510	Baltimore (City)	54	44201	1	20150712	2015
24	510	Baltimore (City)	54	44201	1	20150713	2015
24	510	Baltimore (City)	54	44201	1	20150714	2015
24	510	Baltimore (City)	54	44201	1	20150715	2015
24	510	Baltimore (City)	54	44201	1	20150716	2015
24	510	Baltimore (City)	54	44201	1	20150717	2015
24	510	Baltimore (City)	54	44201	1	20150718	2015
24	510	Baltimore (City)	54	44201	1	20150719	2015
24	510	Baltimore (City)	54	44201	1	20150720	2015
24	510	Baltimore (City)	54	44201	1	20150721	2015
24	510	Baltimore (City)	54	44201	1	20150722	2015
24	510	Baltimore (City)	54	44201	1	20150723	2015
24	510	Baltimore (City)	54	44201	1	20150724	2015
24	510	Baltimore (City)	54	44201	1	20150725	2015
24	510	Baltimore (City)	54	44201	1	20150726	2015
24	510	Baltimore (City)	54	44201	1	20150727	2015
24	510	Baltimore (City)	54	44201	1	20150728	2015
24	510	Baltimore (City)	54	44201	1	20150729	2015
24	510	Baltimore (City)	54	44201	1	20150730	2015

0612	7 Parts per million	0	0.04529	17	100	10
0613	7 Parts per million	0	0.04506	17	100	11
0614	7 Parts per million	0	0.0395	6	35	9
0615	7 Parts per million	0	0.02788	17	100	10
0616	7 Parts per million	0	0.03806	17	100	10
0617	7 Parts per million	0	0.04435	17	100	10
0618	7 Parts per million	0	0.03624	17	100	11
0619	7 Parts per million	0	0.03665	17	100	11
0620	7 Parts per million	0	0.04041	17	100	12
0621	7 Parts per million	0	0.04371	17	100	11
0622	7 Parts per million	0	0.04835	17	100	10
0623	7 Parts per million	0	0.03647	17	100	9
0624	7 Parts per million	0	0.03976	17	100	10
0625	7 Parts per million	0	0.04882	17	100	11
0626	7 Parts per million	0	0.04671	17	100	12
0627	7 Parts per million	0	0.03358	12	71	7
0630	7 Parts per million	0	0.04325	16	94	12
0701	7 Parts per million	0	0.04571	17	100	10
0702	7 Parts per million	0	0.02641	17	100	9
0703	7 Parts per million	0	0.05329	17	100	13
0704	7 Parts per million	0	0.03318	17	100	10
0705	7 Parts per million	0	0.04294	17	100	10
0706	7 Parts per million	0	0.02965	17	100	8
0707	7 Parts per million	0	0.04447	17	100	11
0708	7 Parts per million	0	0.03041	17	100	10
0709	7 Parts per million	0	0.03106	17	100	9
0710	7 Parts per million	0	0.03906	17	100	10
0711	7 Parts per million	0	0.04035	17	100	12
0712	7 Parts per million	0	0.046	17	100	10
0713	7 Parts per million	0	0.03545	11	65	13
0714	7 Parts per million	0	0.04712	17	100	10
0715	7 Parts per million	0	0.03512	17	100	10
0716	7 Parts per million	0	0.035	17	100	12
0717	7 Parts per million	0	0.03424	17	100	8
0718	7 Parts per million	0	0.04176	17	100	13
0719	7 Parts per million	0	0.04582	17	100	10
0720	7 Parts per million	0	0.04465	17	100	12
0721	7 Parts per million	0	0.04453	17	100	11
0722	7 Parts per million	0	0.043	17	100	13
0723	7 Parts per million	0	0.03276	17	100	11
0724	7 Parts per million	0	0.03994	17	100	10
0725	7 Parts per million	0	0.05989	9	53	9
0726	7 Parts per million	0	0.04959	17	100	9
0727	7 Parts per million	0	0.03224	17	100	11
0728	7 Parts per million	0	0.04341	17	100	10
0729	7 Parts per million	0	0.02353	17	100	10
0730	7 Parts per million	0	0.03806	17	100	10

0.061	28	Y
0.054	60	Y
0.06	38	N
0.036	137	Y
0.044	106	Y
0.059	40	Y
0.051	74	Y
0.044	107	Y
0.05	80	Y
0.045	99	Y
0.061	29	Y
0.049	84	Y
0.048	87	Y
0.059	41	Y
0.053	66	Y
0.039	123	N
0.047	91	Y
0.058	44	Y
0.039	124	Y
0.06	39	Y
0.041	118	Y
0.058	45	Y
0.036	138	Y
0.063	18	Y
0.038	128	Y
0.042	116	Y
0.046	94	Y
0.051	75	Y
0.062	24	Y
0.045	100	N
0.061	30	Y
0.046	95	Y
0.049	85	Y
0.039	125	Y
0.057	47	Y
0.061	31	Y
0.056	53	Y
0.053	67	Y
0.053	68	Y
0.044	108	Y
0.055	57	Y
0.064	14	N
0.061	32	Y
0.045	101	Y
0.063	19	Y
0.035	150	Y
0.051	76	Y

24	510	Baltimore (City)	54	44201	1	20150731	2015
24	510	Baltimore (City)	54	44201	1	20150801	2015
24	510	Baltimore (City)	54	44201	1	20150802	2015
24	510	Baltimore (City)	54	44201	1	20150803	2015
24	510	Baltimore (City)	54	44201	1	20150804	2015
24	510	Baltimore (City)	54	44201	1	20150805	2015
24	510	Baltimore (City)	54	44201	1	20150806	2015
24	510	Baltimore (City)	54	44201	1	20150807	2015
24	510	Baltimore (City)	54	44201	1	20150808	2015
24	510	Baltimore (City)	54	44201	1	20150809	2015
24	510	Baltimore (City)	54	44201	1	20150810	2015
24	510	Baltimore (City)	54	44201	1	20150811	2015
24	510	Baltimore (City)	54	44201	1	20150812	2015
24	510	Baltimore (City)	54	44201	1	20150813	2015
24	510	Baltimore (City)	54	44201	1	20150814	2015
24	510	Baltimore (City)	54	44201	1	20150815	2015
24	510	Baltimore (City)	54	44201	1	20150816	2015
24	510	Baltimore (City)	54	44201	1	20150817	2015
24	510	Baltimore (City)	54	44201	1	20150818	2015
24	510	Baltimore (City)	54	44201	1	20150819	2015
24	510	Baltimore (City)	54	44201	1	20150820	2015
24	510	Baltimore (City)	54	44201	1	20150821	2015
24	510	Baltimore (City)	54	44201	1	20150822	2015
24	510	Baltimore (City)	54	44201	1	20150823	2015
24	510	Baltimore (City)	54	44201	1	20150824	2015
24	510	Baltimore (City)	54	44201	1	20150825	2015
24	510	Baltimore (City)	54	44201	1	20150826	2015
24	510	Baltimore (City)	54	44201	1	20150827	2015
24	510	Baltimore (City)	54	44201	1	20150828	2015
24	510	Baltimore (City)	54	44201	1	20150829	2015
24	510	Baltimore (City)	54	44201	1	20150830	2015
24	510	Baltimore (City)	54	44201	1	20150831	2015
24	510	Baltimore (City)	54	44201	1	20150901	2015
24	510	Baltimore (City)	54	44201	1	20150902	2015
24	510	Baltimore (City)	54	44201	1	20150903	2015
24	510	Baltimore (City)	54	44201	1	20150904	2015
24	510	Baltimore (City)	54	44201	1	20150905	2015
24	510	Baltimore (City)	54	44201	1	20150906	2015
24	510	Baltimore (City)	54	44201	1	20150907	2015
24	510	Baltimore (City)	54	44201	1	20150908	2015
24	510	Baltimore (City)	54	44201	1	20150909	2015
24	510	Baltimore (City)	54	44201	1	20150910	2015
24	510	Baltimore (City)	54	44201	1	20150911	2015
24	510	Baltimore (City)	54	44201	1	20150912	2015
24	510	Baltimore (City)	54	44201	1	20150913	2015
24	510	Baltimore (City)	54	44201	1	20150914	2015
24	510	Baltimore (City)	54	44201	1	20150915	2015

0731	7 Parts per million	0	0.03729	17	100	9
0801	7 Parts per million	0	0.04482	17	100	11
0802	7 Parts per million	0	0.03935	17	100	10
0803	7 Parts per million	0	0.04747	17	100	10
0804	7 Parts per million	0	0.03888	17	100	11
0805	7 Parts per million	0	0.05053	17	100	10
0806	7 Parts per million	0	0.041	17	100	10
0807	7 Parts per million	0	0.04788	17	100	11
0808	7 Parts per million	0	0.04124	17	100	11
0809	7 Parts per million	0	0.048	17	100	11
0810	7 Parts per million	0	0.02588	17	100	8
0811	7 Parts per million	0	0.03229	17	100	11
0812	7 Parts per million	0	0.02747	17	100	11
0813	7 Parts per million	0	0.02918	17	100	11
0814	7 Parts per million	0	0.05218	17	100	11
0815	7 Parts per million	0	0.05118	17	100	10
0816	7 Parts per million	0	0.04671	17	100	9
0817	7 Parts per million	0	0.04482	17	100	11
0818	7 Parts per million	0	0.03947	17	100	11
0819	7 Parts per million	0	0.03018	17	100	10
0820	7 Parts per million	0	0.02365	17	100	10
0821	7 Parts per million	0	0.04235	17	100	11
0822	7 Parts per million	0	0.04324	17	100	11
0823	7 Parts per million	0	0.04347	17	100	12
0824	7 Parts per million	0	0.04718	17	100	11
0825	7 Parts per million	0	0.03994	17	100	10
0826	7 Parts per million	0	0.03776	17	100	11
0827	7 Parts per million	0	0.02982	17	100	11
0828	7 Parts per million	0	0.03824	17	100	12
0829	7 Parts per million	0	0.05206	17	100	10
0830	7 Parts per million	0	0.04982	17	100	10
0831	7 Parts per million	0	0.04841	17	100	11
0901	7 Parts per million	0	0.04994	17	100	11
0902	7 Parts per million	0	0.05759	17	100	10
0903	7 Parts per million	0	0.05976	17	100	11
0904	7 Parts per million	0	0.05859	17	100	10
0905	7 Parts per million	0	0.03406	17	100	11
0906	7 Parts per million	0	0.02929	17	100	10
0907	7 Parts per million	0	0.03818	17	100	10
0908	7 Parts per million	0	0.03429	17	100	10
0909	7 Parts per million	0	0.04059	17	100	11
0910	7 Parts per million	0	0.02112	17	100	7
0911	7 Parts per million	0	0.03047	17	100	10
0912	7 Parts per million	0	0.02653	17	100	10
0913	7 Parts per million	0	0.02912	17	100	10
0914	7 Parts per million	0	0.03653	17	100	10
0915	7 Parts per million	0	0.04576	17	100	10

0.051	77	Y
0.057	48	Y
0.052	69	Y
0.064	15	Y
0.057	49	Y
0.061	33	Y
0.046	96	Y
0.063	20	Y
0.059	42	Y
0.058	46	Y
0.03	167	Y
0.045	102	Y
0.036	139	Y
0.043	113	Y
0.069	9	Y
0.069	10	Y
0.065	12	Y
0.061	34	Y
0.047	92	Y
0.041	119	Y
0.033	159	Y
0.054	61	Y
0.054	62	Y
0.062	25	Y
0.062	26	Y
0.052	70	Y
0.052	71	Y
0.044	109	Y
0.059	43	Y
0.061	35	Y
0.063	21	Y
0.066	11	Y
0.071	5	Y
0.072	3	Y
0.071	6	Y
0.078	2	Y
0.046	97	Y
0.051	78	Y
0.056	54	Y
0.051	79	Y
0.055	58	Y
0.024	178	Y
0.052	72	Y
0.037	134	Y
0.033	160	Y
0.05	81	Y
0.064	16	Y

24	510	Baltimore (City)	54	44201	1	20150916 2015
24	510	Baltimore (City)	54	44201	1	20150917 2015
24	510	Baltimore (City)	54	44201	1	20150918 2015
24	510	Baltimore (City)	54	44201	1	20150919 2015
24	510	Baltimore (City)	54	44201	1	20150920 2015
24	510	Baltimore (City)	54	44201	1	20150921 2015
24	510	Baltimore (City)	54	44201	1	20150922 2015
24	510	Baltimore (City)	54	44201	1	20150923 2015
24	510	Baltimore (City)	54	44201	1	20150924 2015
24	510	Baltimore (City)	54	44201	1	20150925 2015
24	510	Baltimore (City)	54	44201	1	20150926 2015
24	510	Baltimore (City)	54	44201	1	20150927 2015
24	510	Baltimore (City)	54	44201	1	20150928 2015
24	510	Baltimore (City)	54	44201	1	20150929 2015
24	510	Baltimore (City)	54	44201	1	20150930 2015
24	510	Baltimore (City)	54	44201	1	20151001 2015
24	510	Baltimore (City)	54	44201	1	20151002 2015
24	510	Baltimore (City)	54	44201	1	20151003 2015
24	510	Baltimore (City)	54	44201	1	20151004 2015
24	510	Baltimore (City)	54	44201	1	20151005 2015
24	510	Baltimore (City)	54	44201	1	20151006 2015
24	510	Baltimore (City)	54	44201	1	20151007 2015
24	510	Baltimore (City)	54	44201	1	20151008 2015
24	510	Baltimore (City)	54	44201	1	20151009 2015
24	510	Baltimore (City)	54	44201	1	20151010 2015
24	510	Baltimore (City)	54	44201	1	20151011 2015
24	510	Baltimore (City)	54	44201	1	20151012 2015
24	510	Baltimore (City)	54	44201	1	20151013 2015
24	510	Baltimore (City)	54	44201	1	20151014 2015
24	510	Baltimore (City)	54	44201	1	20151015 2015
24	510	Baltimore (City)	54	44201	1	20151016 2015
24	510	Baltimore (City)	54	44201	1	20151017 2015
24	510	Baltimore (City)	54	44201	1	20151018 2015
24	510	Baltimore (City)	54	44201	1	20151019 2015
24	510	Baltimore (City)	54	44201	1	20151020 2015
24	510	Baltimore (City)	54	44201	1	20151021 2015
24	510	Baltimore (City)	54	44201	1	20151022 2015
24	510	Baltimore (City)	54	44201	1	20151023 2015
24	510	Baltimore (City)	54	44201	1	20151024 2015
24	510	Baltimore (City)	54	44201	1	20151025 2015
24	510	Baltimore (City)	54	44201	1	20151026 2015
24	510	Baltimore (City)	54	44201	1	20151027 2015
24	510	Baltimore (City)	54	44201	1	20151028 2015
24	510	Baltimore (City)	54	44201	1	20151029 2015
24	510	Baltimore (City)	54	44201	1	20151030 2015
24	510	Baltimore (City)	54	44201	1	20151031 2015
24	510	Baltimore (City)	54	44201	1	20160331 2016

0916	7 Parts per million	0	0.05776	17	100	10
0917	7 Parts per million	0	0.049	17	100	10
0918	7 Parts per million	0	0.04594	17	100	11
0919	7 Parts per million	0	0.03982	17	100	11
0920	7 Parts per million	0	0.03412	17	100	10
0921	7 Parts per million	0	0.02294	17	100	22
0922	7 Parts per million	0	0.03029	17	100	11
0923	7 Parts per million	0	0.04047	17	100	11
0924	7 Parts per million	0	0.04394	17	100	10
0925	7 Parts per million	0	0.03153	17	100	10
0926	7 Parts per million	0	0.03253	17	100	10
0927	7 Parts per million	0	0.03029	17	100	9
0928	7 Parts per million	0	0.02776	17	100	10
0929	7 Parts per million	0	0.02218	17	100	8
0930	7 Parts per million	0	0.02541	17	100	11
1001	7 Parts per million	0	0.02247	17	100	16
1002	7 Parts per million	0	0.02153	17	100	21
1003	7 Parts per million	0	0.01841	17	100	22
1004	7 Parts per million	0	0.02665	17	100	9
1005	7 Parts per million	0	0.02594	17	100	10
1006	7 Parts per million	0	0.02659	17	100	9
1007	7 Parts per million	0	0.02559	17	100	11
1008	7 Parts per million	0	0.02918	17	100	11
1009	7 Parts per million	0	0.03029	17	100	11
1010	7 Parts per million	0	0.02194	17	100	10
1011	7 Parts per million	0	0.02788	17	100	10
1012	7 Parts per million	0	0.03312	17	100	12
1013	7 Parts per million	0	0.02794	17	100	14
1014	7 Parts per million	0	0.02094	17	100	8
1015	7 Parts per million	0	0.02229	17	100	9
1016	7 Parts per million	0	0.031	17	100	9
1017	7 Parts per million	0	0.03194	17	100	9
1018	7 Parts per million	0	0.03012	17	100	9
1019	7 Parts per million	0	0.02588	17	100	9
1020	7 Parts per million	0	0.01306	17	100	9
1021	7 Parts per million	0	0.02153	17	100	11
1022	7 Parts per million	0	0.03041	17	100	12
1023	7 Parts per million	0	0.03382	17	100	9
1024	7 Parts per million	0	0.02918	17	100	10
1025	7 Parts per million	0	0.02765	17	100	11
1026	7 Parts per million	0	0.01288	17	100	8
1027	7 Parts per million	0	0.02718	11	65	18
1028	7 Parts per million	0	0.02341	17	100	8
1029	7 Parts per million	0	0.02959	17	100	10
1030	7 Parts per million	0	0.01641	17	100	8
1031	7 Parts per million	0	0.02883	12	71	10
0331	7 Parts per million	0	0.0255	2	12	22

0.082	1	Y
0.072	4	Y
0.063	22	Y
0.057	50	Y
0.038	129	Y
0.026	174	Y
0.036	140	Y
0.054	63	Y
0.055	59	Y
0.036	141	Y
0.035	151	Y
0.036	142	Y
0.036	143	Y
0.025	176	Y
0.03	168	Y
0.024	179	Y
0.024	180	Y
0.02	185	Y
0.027	172	Y
0.038	130	Y
0.04	121	Y
0.035	152	Y
0.045	103	Y
0.036	144	Y
0.037	135	Y
0.046	98	Y
0.043	114	Y
0.034	157	Y
0.025	177	Y
0.038	131	Y
0.044	110	Y
0.036	145	Y
0.037	136	Y
0.034	158	Y
0.026	175	Y
0.036	146	Y
0.035	153	Y
0.039	126	Y
0.032	164	Y
0.031	166	Y
0.028	170	Y
0.029	169	N
0.027	173	Y
0.035	154	Y
0.023	181	Y
0.033	161	N
0.026	199	N

24	510	Baltimore (City)	54	44201	1	20160401	2016
24	510	Baltimore (City)	54	44201	1	20160402	2016
24	510	Baltimore (City)	54	44201	1	20160403	2016
24	510	Baltimore (City)	54	44201	1	20160404	2016
24	510	Baltimore (City)	54	44201	1	20160405	2016
24	510	Baltimore (City)	54	44201	1	20160406	2016
24	510	Baltimore (City)	54	44201	1	20160407	2016
24	510	Baltimore (City)	54	44201	1	20160408	2016
24	510	Baltimore (City)	54	44201	1	20160409	2016
24	510	Baltimore (City)	54	44201	1	20160410	2016
24	510	Baltimore (City)	54	44201	1	20160411	2016
24	510	Baltimore (City)	54	44201	1	20160412	2016
24	510	Baltimore (City)	54	44201	1	20160413	2016
24	510	Baltimore (City)	54	44201	1	20160414	2016
24	510	Baltimore (City)	54	44201	1	20160415	2016
24	510	Baltimore (City)	54	44201	1	20160416	2016
24	510	Baltimore (City)	54	44201	1	20160417	2016
24	510	Baltimore (City)	54	44201	1	20160418	2016
24	510	Baltimore (City)	54	44201	1	20160419	2016
24	510	Baltimore (City)	54	44201	1	20160420	2016
24	510	Baltimore (City)	54	44201	1	20160421	2016
24	510	Baltimore (City)	54	44201	1	20160422	2016
24	510	Baltimore (City)	54	44201	1	20160423	2016
24	510	Baltimore (City)	54	44201	1	20160424	2016
24	510	Baltimore (City)	54	44201	1	20160425	2016
24	510	Baltimore (City)	54	44201	1	20160426	2016
24	510	Baltimore (City)	54	44201	1	20160427	2016
24	510	Baltimore (City)	54	44201	1	20160428	2016
24	510	Baltimore (City)	54	44201	1	20160429	2016
24	510	Baltimore (City)	54	44201	1	20160430	2016
24	510	Baltimore (City)	54	44201	1	20160501	2016
24	510	Baltimore (City)	54	44201	1	20160502	2016
24	510	Baltimore (City)	54	44201	1	20160503	2016
24	510	Baltimore (City)	54	44201	1	20160504	2016
24	510	Baltimore (City)	54	44201	1	20160505	2016
24	510	Baltimore (City)	54	44201	1	20160506	2016
24	510	Baltimore (City)	54	44201	1	20160507	2016
24	510	Baltimore (City)	54	44201	1	20160508	2016
24	510	Baltimore (City)	54	44201	1	20160509	2016
24	510	Baltimore (City)	54	44201	1	20160510	2016
24	510	Baltimore (City)	54	44201	1	20160511	2016
24	510	Baltimore (City)	54	44201	1	20160512	2016
24	510	Baltimore (City)	54	44201	1	20160513	2016
24	510	Baltimore (City)	54	44201	1	20160514	2016
24	510	Baltimore (City)	54	44201	1	20160515	2016
24	510	Baltimore (City)	54	44201	1	20160516	2016
24	510	Baltimore (City)	54	44201	1	20160517	2016

0401	7 Parts per million	0	0.04241	17	100	11
0402	7 Parts per million	0	0.04071	17	100	21
0403	7 Parts per million	0	0.03253	17	100	9
0404	7 Parts per million	0	0.03741	17	100	9
0405	7 Parts per million	0	0.02612	17	100	8
0406	7 Parts per million	0	0.04288	17	100	12
0407	7 Parts per million	0	0.03259	17	100	7
0408	7 Parts per million	0	0.03076	17	100	11
0409	7 Parts per million	0	0.038	17	100	18
0410	7 Parts per million	0	0.041	17	100	13
0411	7 Parts per million	0	0.04224	17	100	12
0412	7 Parts per million	0	0.04165	17	100	11
0413	7 Parts per million	0	0.032	17	100	11
0414	7 Parts per million	0	0.04206	17	100	11
0415	7 Parts per million	0	0.03941	17	100	10
0416	7 Parts per million	0	0.04424	17	100	12
0417	7 Parts per million	0	0.04429	17	100	11
0418	7 Parts per million	0	0.05012	17	100	11
0419	7 Parts per million	0	0.05541	17	100	7
0420	7 Parts per million	0	0.04588	17	100	11
0421	7 Parts per million	0	0.04506	17	100	10
0422	7 Parts per million	0	0.04053	17	100	10
0423	7 Parts per million	0	0.04535	17	100	12
0424	7 Parts per million	0	0.045	17	100	10
0425	7 Parts per million	0	0.04312	17	100	13
0426	7 Parts per million	0	0.05	17	100	10
0427	7 Parts per million	0	0.02821	14	82	10
0428	7 Parts per million	0	0.03618	17	100	14
0429	7 Parts per million	0	0.03353	17	100	11
0430	7 Parts per million	0	0.03982	17	100	11
0501	7 Parts per million	0	0.03212	17	100	9
0502	7 Parts per million	0	0.02227	11	65	14
0503	7 Parts per million	0	0.025	10	59	19
0504	7 Parts per million	0	0.02012	17	100	7
0505	7 Parts per million	0	0.02065	17	100	11
0506	7 Parts per million	0	0.01506	17	100	7
0507	7 Parts per million	0	0.02353	17	100	10
0508	7 Parts per million	0	0.03482	17	100	10
0509	7 Parts per million	0	0.03594	17	100	13
0510	7 Parts per million	0	0.02135	17	100	9
0511	7 Parts per million	0	0.01647	17	100	9
0512	7 Parts per million	0	0.03176	17	100	12
0513	7 Parts per million	0	0.03612	17	100	15
0514	7 Parts per million	0	0.03871	17	100	9
0515	7 Parts per million	0	0.03894	17	100	12
0516	7 Parts per million	0	0.03741	17	100	10
0517	7 Parts per million	0	0.02271	17	100	11

0.047	94	Y
0.043	114	Y
0.046	99	Y
0.042	123	Y
0.043	115	Y
0.049	87	Y
0.037	152	Y
0.046	100	Y
0.041	128	Y
0.045	107	Y
0.047	95	Y
0.048	90	Y
0.044	111	Y
0.053	65	Y
0.056	49	Y
0.053	66	Y
0.058	35	Y
0.064	20	Y
0.068	6	Y
0.055	55	Y
0.054	62	Y
0.05	81	Y
0.048	91	Y
0.052	72	Y
0.053	67	Y
0.06	29	Y
0.033	172	Y
0.042	124	Y
0.038	146	Y
0.043	116	Y
0.036	159	Y
0.027	194	N
0.027	195	N
0.026	200	Y
0.024	209	Y
0.02	213	Y
0.03	188	Y
0.044	112	Y
0.041	129	Y
0.031	183	Y
0.026	201	Y
0.039	141	Y
0.045	108	Y
0.047	96	Y
0.046	101	Y
0.046	102	Y
0.038	147	Y

24	510	Baltimore (City)	54	44201	1	20160518 2016
24	510	Baltimore (City)	54	44201	1	20160519 2016
24	510	Baltimore (City)	54	44201	1	20160520 2016
24	510	Baltimore (City)	54	44201	1	20160521 2016
24	510	Baltimore (City)	54	44201	1	20160522 2016
24	510	Baltimore (City)	54	44201	1	20160523 2016
24	510	Baltimore (City)	54	44201	1	20160524 2016
24	510	Baltimore (City)	54	44201	1	20160525 2016
24	510	Baltimore (City)	54	44201	1	20160526 2016
24	510	Baltimore (City)	54	44201	1	20160527 2016
24	510	Baltimore (City)	54	44201	1	20160528 2016
24	510	Baltimore (City)	54	44201	1	20160529 2016
24	510	Baltimore (City)	54	44201	1	20160530 2016
24	510	Baltimore (City)	54	44201	1	20160531 2016
24	510	Baltimore (City)	54	44201	1	20160601 2016
24	510	Baltimore (City)	54	44201	1	20160602 2016
24	510	Baltimore (City)	54	44201	1	20160603 2016
24	510	Baltimore (City)	54	44201	1	20160604 2016
24	510	Baltimore (City)	54	44201	1	20160605 2016
24	510	Baltimore (City)	54	44201	1	20160606 2016
24	510	Baltimore (City)	54	44201	1	20160607 2016
24	510	Baltimore (City)	54	44201	1	20160608 2016
24	510	Baltimore (City)	54	44201	1	20160609 2016
24	510	Baltimore (City)	54	44201	1	20160610 2016
24	510	Baltimore (City)	54	44201	1	20160611 2016
24	510	Baltimore (City)	54	44201	1	20160612 2016
24	510	Baltimore (City)	54	44201	1	20160613 2016
24	510	Baltimore (City)	54	44201	1	20160614 2016
24	510	Baltimore (City)	54	44201	1	20160615 2016
24	510	Baltimore (City)	54	44201	1	20160616 2016
24	510	Baltimore (City)	54	44201	1	20160617 2016
24	510	Baltimore (City)	54	44201	1	20160618 2016
24	510	Baltimore (City)	54	44201	1	20160619 2016
24	510	Baltimore (City)	54	44201	1	20160620 2016
24	510	Baltimore (City)	54	44201	1	20160621 2016
24	510	Baltimore (City)	54	44201	1	20160622 2016
24	510	Baltimore (City)	54	44201	1	20160623 2016
24	510	Baltimore (City)	54	44201	1	20160624 2016
24	510	Baltimore (City)	54	44201	1	20160625 2016
24	510	Baltimore (City)	54	44201	1	20160626 2016
24	510	Baltimore (City)	54	44201	1	20160627 2016
24	510	Baltimore (City)	54	44201	1	20160628 2016
24	510	Baltimore (City)	54	44201	1	20160629 2016
24	510	Baltimore (City)	54	44201	1	20160630 2016
24	510	Baltimore (City)	54	44201	1	20160701 2016
24	510	Baltimore (City)	54	44201	1	20160702 2016
24	510	Baltimore (City)	54	44201	1	20160703 2016

0518	7 Parts per million	0	0.03329	17	100	11
0519	7 Parts per million	0	0.04006	17	100	11
0520	7 Parts per million	0	0.04671	17	100	10
0521	7 Parts per million	0	0.03824	17	100	9
0522	7 Parts per million	0	0.02741	17	100	8
0523	7 Parts per million	0	0.03265	17	100	10
0524	7 Parts per million	0	0.05482	17	100	12
0525	7 Parts per million	0	0.04665	17	100	10
0526	7 Parts per million	0	0.06276	17	100	11
0527	7 Parts per million	0	0.05047	17	100	12
0528	7 Parts per million	0	0.04788	17	100	10
0529	7 Parts per million	0	0.03065	17	100	8
0530	7 Parts per million	0	0.02924	17	100	9
0531	7 Parts per million	0	0.04035	17	100	11
0601	7 Parts per million	0	0.04771	17	100	9
0602	7 Parts per million	0	0.027	17	100	10
0603	7 Parts per million	0	0.01841	17	100	12
0604	7 Parts per million	0	0.03282	17	100	11
0605	7 Parts per million	0	0.02559	17	100	10
0606	7 Parts per million	0	0.041	17	100	11
0607	7 Parts per million	0	0.04576	17	100	9
0608	7 Parts per million	0	0.03794	17	100	11
0609	7 Parts per million	0	0.05118	17	100	12
0610	7 Parts per million	0	0.03929	17	100	11
0611	7 Parts per million	0	0.05782	17	100	10
0612	7 Parts per million	0	0.04794	17	100	7
0613	7 Parts per million	0	0.03812	17	100	11
0614	7 Parts per million	0	0.04612	17	100	12
0615	7 Parts per million	0	0.04241	17	100	13
0616	7 Parts per million	0	0.03588	17	100	14
0617	7 Parts per million	0	0.04182	17	100	11
0618	7 Parts per million	0	0.04076	17	100	11
0619	7 Parts per million	0	0.04618	17	100	11
0620	7 Parts per million	0	0.05035	17	100	10
0621	7 Parts per million	0	0.02882	17	100	8
0622	7 Parts per million	0	0.03935	17	100	10
0623	7 Parts per million	0	0.03971	17	100	11
0624	7 Parts per million	0	0.05012	17	100	10
0625	7 Parts per million	0	0.04306	17	100	9
0626	7 Parts per million	0	0.04759	17	100	11
0627	7 Parts per million	0	0.04259	17	100	9
0628	7 Parts per million	0	0.038	17	100	13
0629	7 Parts per million	0	0.03412	17	100	10
0630	7 Parts per million	0	0.044	17	100	11
0701	7 Parts per million	0	0.04676	17	100	10
0702	7 Parts per million	0	0.026	17	100	7
0703	7 Parts per million	0	0.03159	17	100	10

0.04	137	Y
0.053	68	Y
0.052	73	Y
0.041	130	Y
0.036	160	Y
0.039	142	Y
0.058	36	Y
0.075	4	Y
0.078	2	Y
0.064	21	Y
0.061	28	Y
0.036	161	Y
0.05	82	Y
0.06	30	Y
0.067	7	Y
0.032	179	Y
0.025	207	Y
0.041	131	Y
0.036	162	Y
0.053	69	Y
0.059	33	Y
0.043	117	Y
0.056	50	Y
0.051	78	Y
0.065	15	Y
0.059	34	Y
0.043	118	Y
0.058	37	Y
0.057	43	Y
0.04	138	Y
0.052	74	Y
0.056	51	Y
0.053	70	Y
0.064	22	Y
0.05	83	Y
0.056	52	Y
0.05	84	Y
0.055	56	Y
0.057	44	Y
0.057	45	Y
0.051	79	Y
0.046	103	Y
0.041	132	Y
0.057	46	Y
0.056	53	Y
0.037	153	Y
0.04	139	Y

24	510	Baltimore (City)	54	44201	1	20160704 2016
24	510	Baltimore (City)	54	44201	1	20160705 2016
24	510	Baltimore (City)	54	44201	1	20160706 2016
24	510	Baltimore (City)	54	44201	1	20160707 2016
24	510	Baltimore (City)	54	44201	1	20160708 2016
24	510	Baltimore (City)	54	44201	1	20160709 2016
24	510	Baltimore (City)	54	44201	1	20160710 2016
24	510	Baltimore (City)	54	44201	1	20160711 2016
24	510	Baltimore (City)	54	44201	1	20160712 2016
24	510	Baltimore (City)	54	44201	1	20160713 2016
24	510	Baltimore (City)	54	44201	1	20160714 2016
24	510	Baltimore (City)	54	44201	1	20160715 2016
24	510	Baltimore (City)	54	44201	1	20160716 2016
24	510	Baltimore (City)	54	44201	1	20160717 2016
24	510	Baltimore (City)	54	44201	1	20160718 2016
24	510	Baltimore (City)	54	44201	1	20160719 2016
24	510	Baltimore (City)	54	44201	1	20160720 2016
24	510	Baltimore (City)	54	44201	1	20160721 2016
24	510	Baltimore (City)	54	44201	1	20160722 2016
24	510	Baltimore (City)	54	44201	1	20160723 2016
24	510	Baltimore (City)	54	44201	1	20160724 2016
24	510	Baltimore (City)	54	44201	1	20160725 2016
24	510	Baltimore (City)	54	44201	1	20160726 2016
24	510	Baltimore (City)	54	44201	1	20160727 2016
24	510	Baltimore (City)	54	44201	1	20160728 2016
24	510	Baltimore (City)	54	44201	1	20160729 2016
24	510	Baltimore (City)	54	44201	1	20160730 2016
24	510	Baltimore (City)	54	44201	1	20160801 2016
24	510	Baltimore (City)	54	44201	1	20160802 2016
24	510	Baltimore (City)	54	44201	1	20160803 2016
24	510	Baltimore (City)	54	44201	1	20160804 2016
24	510	Baltimore (City)	54	44201	1	20160805 2016
24	510	Baltimore (City)	54	44201	1	20160806 2016
24	510	Baltimore (City)	54	44201	1	20160807 2016
24	510	Baltimore (City)	54	44201	1	20160808 2016
24	510	Baltimore (City)	54	44201	1	20160809 2016
24	510	Baltimore (City)	54	44201	1	20160810 2016
24	510	Baltimore (City)	54	44201	1	20160811 2016
24	510	Baltimore (City)	54	44201	1	20160812 2016
24	510	Baltimore (City)	54	44201	1	20160813 2016
24	510	Baltimore (City)	54	44201	1	20160814 2016
24	510	Baltimore (City)	54	44201	1	20160815 2016
24	510	Baltimore (City)	54	44201	1	20160816 2016
24	510	Baltimore (City)	54	44201	1	20160817 2016
24	510	Baltimore (City)	54	44201	1	20160818 2016
24	510	Baltimore (City)	54	44201	1	20160819 2016
24	510	Baltimore (City)	54	44201	1	20160820 2016

0704	7 Parts per million	0	0.02682	17	100	8
0705	7 Parts per million	0	0.03018	17	100	11
0706	7 Parts per million	0	0.04612	17	100	11
0707	7 Parts per million	0	0.04635	17	100	10
0708	7 Parts per million	0	0.03959	17	100	8
0709	7 Parts per million	0	0.04824	17	100	11
0710	7 Parts per million	0	0.03147	17	100	7
0711	7 Parts per million	0	0.04206	17	100	13
0712	7 Parts per million	0	0.04877	13	76	11
0713	7 Parts per million	0	0.03112	17	100	11
0714	7 Parts per million	0	0.03906	17	100	10
0715	7 Parts per million	0	0.04247	17	100	10
0716	7 Parts per million	0	0.04488	17	100	10
0717	7 Parts per million	0	0.04324	17	100	11
0718	7 Parts per million	0	0.03547	17	100	8
0719	7 Parts per million	0	0.05653	17	100	14
0720	7 Parts per million	0	0.04735	17	100	11
0721	7 Parts per million	0	0.05818	17	100	10
0722	7 Parts per million	0	0.05165	17	100	10
0723	7 Parts per million	0	0.04629	17	100	9
0724	7 Parts per million	0	0.04971	17	100	13
0725	7 Parts per million	0	0.04988	17	100	10
0726	7 Parts per million	0	0.05041	17	100	11
0727	7 Parts per million	0	0.06806	17	100	14
0728	7 Parts per million	0	0.04294	17	100	8
0729	7 Parts per million	0	0.05135	17	100	12
0730	7 Parts per million	0	0.04012	17	100	10
0801	7 Parts per million	0	0.02925	12	71	12
0802	7 Parts per million	0	0.03829	17	100	10
0803	7 Parts per million	0	0.03441	17	100	11
0804	7 Parts per million	0	0.02782	17	100	11
0805	7 Parts per million	0	0.02829	17	100	11
0806	7 Parts per million	0	0.03824	17	100	11
0807	7 Parts per million	0	0.02959	17	100	10
0808	7 Parts per million	0	0.03471	17	100	10
0809	7 Parts per million	0	0.03212	17	100	9
0810	7 Parts per million	0	0.02576	17	100	10
0811	7 Parts per million	0	0.02906	17	100	9
0812	7 Parts per million	0	0.02447	17	100	8
0813	7 Parts per million	0	0.03159	17	100	9
0814	7 Parts per million	0	0.02771	17	100	11
0815	7 Parts per million	0	0.04088	17	100	10
0816	7 Parts per million	0	0.03265	17	100	10
0817	7 Parts per million	0	0.03541	17	100	12
0818	7 Parts per million	0	0.03924	17	100	11
0819	7 Parts per million	0	0.04194	17	100	11
0820	7 Parts per million	0	0.05194	17	100	9

0.037	154	Y
0.038	148	Y
0.067	8	Y
0.055	57	Y
0.055	58	Y
0.057	47	Y
0.039	143	Y
0.058	38	Y
0.055	59	Y
0.038	149	Y
0.049	88	Y
0.05	85	Y
0.066	11	Y
0.054	63	Y
0.052	75	Y
0.066	12	Y
0.067	9	Y
0.074	5	Y
0.065	16	Y
0.06	31	Y
0.06	32	Y
0.063	24	Y
0.064	23	Y
0.088	1	Y
0.051	80	Y
0.066	13	Y
0.053	71	Y
0.043	119	N
0.055	60	Y
0.048	92	Y
0.034	167	Y
0.039	144	Y
0.046	104	Y
0.039	145	Y
0.048	93	Y
0.045	109	Y
0.041	133	Y
0.046	105	Y
0.043	120	Y
0.047	97	Y
0.037	155	Y
0.058	39	Y
0.049	89	Y
0.047	98	Y
0.052	76	Y
0.058	40	Y
0.062	26	Y

24	510	Baltimore (City)	54	44201	1	20160821	2016
24	510	Baltimore (City)	54	44201	1	20160822	2016
24	510	Baltimore (City)	54	44201	1	20160823	2016
24	510	Baltimore (City)	54	44201	1	20160824	2016
24	510	Baltimore (City)	54	44201	1	20160825	2016
24	510	Baltimore (City)	54	44201	1	20160826	2016
24	510	Baltimore (City)	54	44201	1	20160827	2016
24	510	Baltimore (City)	54	44201	1	20160828	2016
24	510	Baltimore (City)	54	44201	1	20160829	2016
24	510	Baltimore (City)	54	44201	1	20160830	2016
24	510	Baltimore (City)	54	44201	1	20160831	2016
24	510	Baltimore (City)	54	44201	1	20160901	2016
24	510	Baltimore (City)	54	44201	1	20160902	2016
24	510	Baltimore (City)	54	44201	1	20160903	2016
24	510	Baltimore (City)	54	44201	1	20160904	2016
24	510	Baltimore (City)	54	44201	1	20160905	2016
24	510	Baltimore (City)	54	44201	1	20160906	2016
24	510	Baltimore (City)	54	44201	1	20160907	2016
24	510	Baltimore (City)	54	44201	1	20160908	2016
24	510	Baltimore (City)	54	44201	1	20160909	2016
24	510	Baltimore (City)	54	44201	1	20160910	2016
24	510	Baltimore (City)	54	44201	1	20160911	2016
24	510	Baltimore (City)	54	44201	1	20160912	2016
24	510	Baltimore (City)	54	44201	1	20160913	2016
24	510	Baltimore (City)	54	44201	1	20160914	2016
24	510	Baltimore (City)	54	44201	1	20160915	2016
24	510	Baltimore (City)	54	44201	1	20160916	2016
24	510	Baltimore (City)	54	44201	1	20160917	2016
24	510	Baltimore (City)	54	44201	1	20160918	2016
24	510	Baltimore (City)	54	44201	1	20160919	2016
24	510	Baltimore (City)	54	44201	1	20160920	2016
24	510	Baltimore (City)	54	44201	1	20160921	2016
24	510	Baltimore (City)	54	44201	1	20160922	2016
24	510	Baltimore (City)	54	44201	1	20160923	2016
24	510	Baltimore (City)	54	44201	1	20160924	2016
24	510	Baltimore (City)	54	44201	1	20160925	2016
24	510	Baltimore (City)	54	44201	1	20160926	2016
24	510	Baltimore (City)	54	44201	1	20160927	2016
24	510	Baltimore (City)	54	44201	1	20160928	2016
24	510	Baltimore (City)	54	44201	1	20160929	2016
24	510	Baltimore (City)	54	44201	1	20160930	2016

0821	7 Parts per million	0	0.02471	17	100	7
0822	7 Parts per million	0	0.02688	17	100	11
0823	7 Parts per million	0	0.03153	17	100	11
0824	7 Parts per million	0	0.04776	17	100	11
0825	7 Parts per million	0	0.04412	17	100	10
0826	7 Parts per million	0	0.035	13	76	11
0827	7 Parts per million	0	0.04865	17	100	11
0828	7 Parts per million	0	0.03382	17	100	11
0829	7 Parts per million	0	0.04724	17	100	11
0830	7 Parts per million	0	0.03559	17	100	11
0831	7 Parts per million	0	0.05235	17	100	11
0901	7 Parts per million	0	0.03135	17	100	10
0902	7 Parts per million	0	0.02982	17	100	13
0903	7 Parts per million	0	0.03441	17	100	12
0904	7 Parts per million	0	0.02824	17	100	11
0905	7 Parts per million	0	0.03741	17	100	12
0906	7 Parts per million	0	0.04965	17	100	10
0907	7 Parts per million	0	0.04541	17	100	12
0908	7 Parts per million	0	0.04341	17	100	11
0909	7 Parts per million	0	0.04035	17	100	11
0910	7 Parts per million	0	0.041	17	100	10
0911	7 Parts per million	0	0.03141	17	100	10
0912	7 Parts per million	0	0.02794	17	100	11
0913	7 Parts per million	0	0.03829	17	100	11
0914	7 Parts per million	0	0.04794	17	100	11
0915	7 Parts per million	0	0.03118	17	100	11
0916	7 Parts per million	0	0.03047	17	100	10
0917	7 Parts per million	0	0.03288	17	100	12
0918	7 Parts per million	0	0.02235	17	100	9
0919	7 Parts per million	0	0.01606	17	100	9
0920	7 Parts per million	0	0.02247	17	100	10
0921	7 Parts per million	0	0.04618	17	100	13
0922	7 Parts per million	0	0.04571	17	100	10
0923	7 Parts per million	0	0.05535	17	100	12
0924	7 Parts per million	0	0.01712	17	100	11
0925	7 Parts per million	0	0.02059	17	100	11
0926	7 Parts per million	0	0.027	17	100	15
0927	7 Parts per million	0	0.02076	17	100	11
0928	7 Parts per million	0	0.02235	17	100	12
0929	7 Parts per million	0	0.02182	17	100	18
0930	7 Parts per million	0	0.019	17	100	16

0.032	180	Y
0.034	168	Y
0.046	106	Y
0.054	64	Y
0.063	25	Y
0.05	86	Y
0.065	17	Y
0.041	134	Y
0.058	41	Y
0.052	77	Y
0.065	18	Y
0.042	125	Y
0.034	169	Y
0.041	135	Y
0.037	156	Y
0.043	121	Y
0.062	27	Y
0.066	14	Y
0.058	42	Y
0.056	54	Y
0.055	61	Y
0.038	150	Y
0.044	113	Y
0.042	126	Y
0.067	10	Y
0.037	157	Y
0.035	163	Y
0.04	140	Y
0.031	184	Y
0.022	210	Y
0.03	189	Y
0.057	48	Y
0.065	19	Y
0.076	3	Y
0.021	212	Y
0.035	164	Y
0.032	181	Y
0.035	165	Y
0.026	202	Y
0.025	208	Y
0.022	211	Y

Name	AQSID	99th %ile Level	25-May	26-May	Greater than 99th %ile on 5/25	Greater than 99th %ile on 5/26
Aldino	240259001	0.07504	0.077	0.079	Yes	Yes
Beltsville CASTNET	240339991	0.072	0.076	0.072	Yes	
Blackwater NWR CASTNET	240199991	0.07192	0.07	0.076		Yes
Calvert	240090011	0.07362	0.07	0.075		Yes
Edgewood	240251001	0.07468	0.079	0.08	Yes	Yes
Essex	240053001	0.0728	0.078	0.081	Yes	Yes
Fair Hill	240150003	0.07784	0.083	0.076	Yes	
Frederick	240210037	0.07052	0.07	0.065		
Furley	245100054	0.0731	0.075	0.078	Yes	Yes
Glen Burnie	240031003	0.0757	0.075	0.076		Yes
Hagerstown	240430009	0.07048	0.068	0.061		
Horn Point	240190004	0.07149	0.071	0.077		Yes
HU-Beltsville	240330030	0.074	0.074	0.074		
Millington	240290002	0.07514	0.085	0.076	Yes	Yes
Padonia	240051007	0.07496	0.074	0.084		Yes
PG Eq Cntr	240338003	0.07135	0.074	0.069	Yes	
Piney Run	240230002	0.07268	0.064	0.053		
Rockville	240313001	0.069	0.069	0.067		
S. Maryland	240170010	0.07092	0.069	0.073		Yes
South Carroll	240130001	0.07092	0.072	0.075	Yes	Yes
Total					9	12