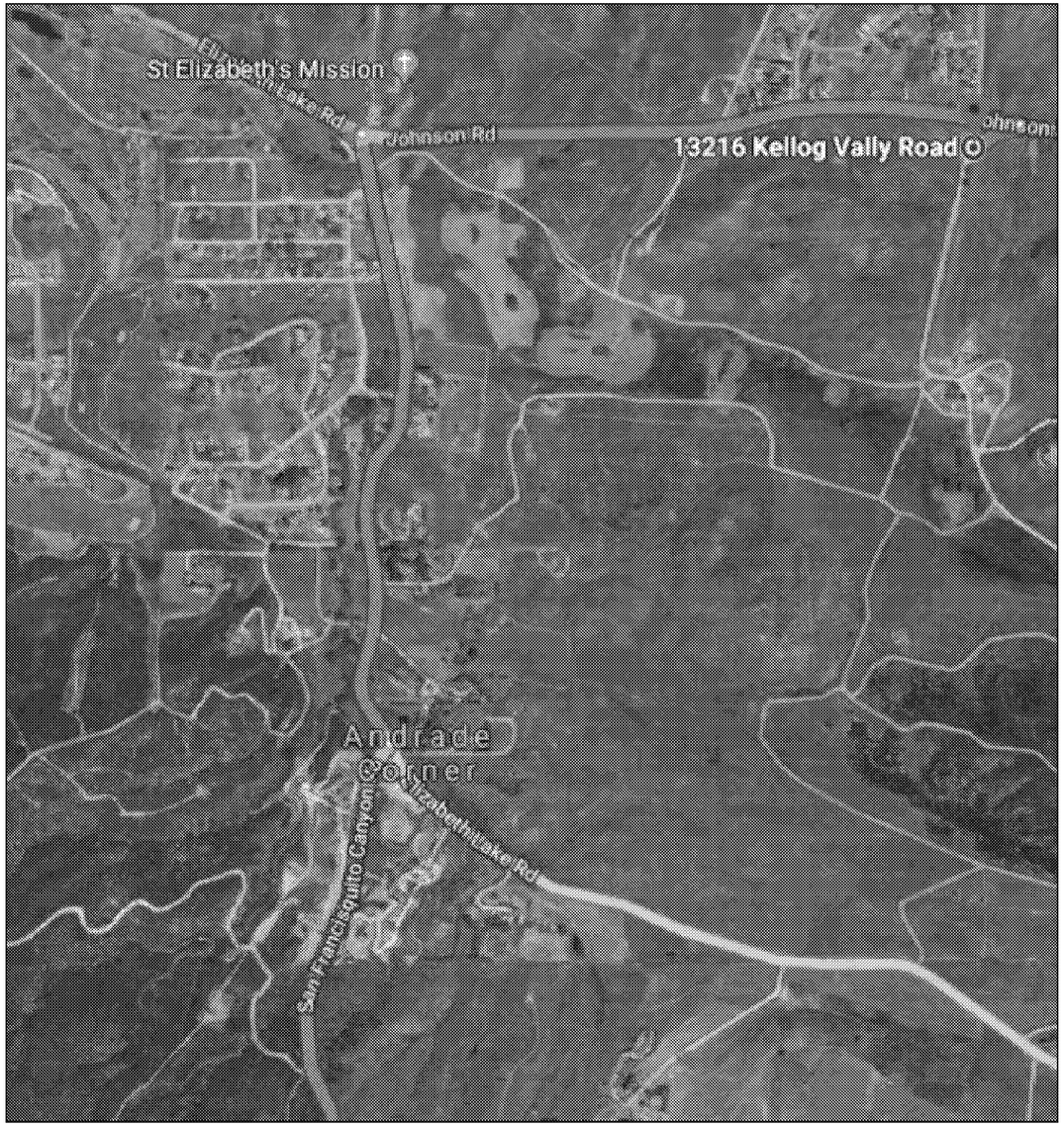

Overview of directions

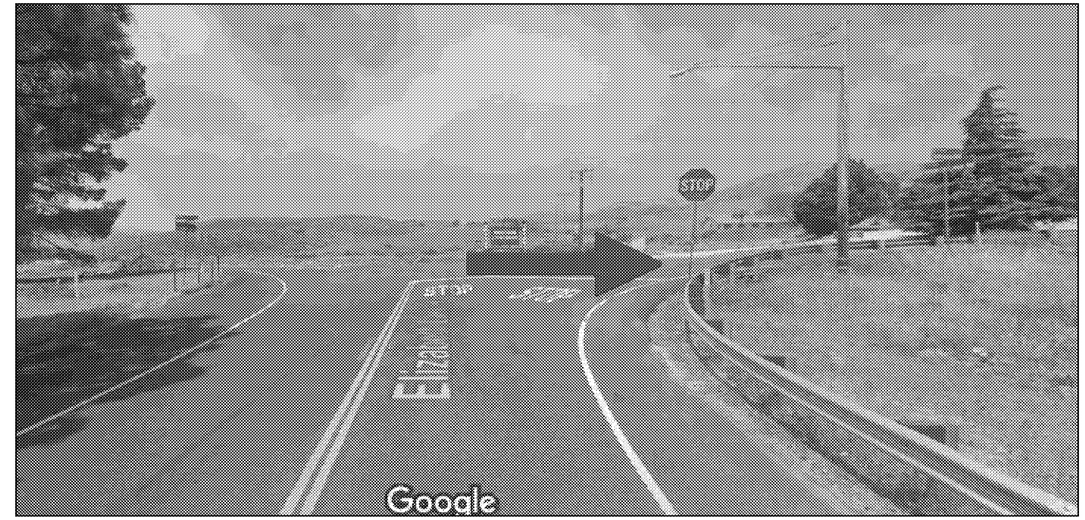

Turn right off of Elizabeth Lake Road and onto Johnson Road

Right turn off of Johnson Road onto Kellog Valley Road. This is the entrance to the Bank.

ED_013814_00001889-00001