Pesticide Risk Assessment for Pollinators

Proceedings from a SETAC Pellston Workshop

January 15 – 21, 2011
Pensacola, Florida, USA

ED_013166_00000117-00001

Table of Contents

[TOC \o "1-3" \h \z \u]

This book is dedicated to the memory of Dr. Peter Delorme of Health Canada's Pest Management Regulatory Agency. Dr. Delorme served as a member of the Steering Committee for the global SETAC Pellston Workshop on the Pesticide Risk Assessment for Pollinators, and is remembered for his contributions to this effort and for his long service to protecting the environment.

ED_013166_00000117-00002

CHAPTER 1 INTRODUCTION

Worldwide declines in managed and non-managed pollinators have led to an increased global dialogue and focus concerning the potential factors that may be causing these declines. Although a number of factors have been hypothesized as potential contributors to pollinator declines, at this time, no single factor has been identified as the cause. The available science suggests that pollinator declines are a result of multiple factors which may be acting in various combinations. Research is being directed at identifying the individual and combined stressors that are most strongly associated with pollinator declines. Pesticide use is one of the factors under consideration.

In an effort to further the global dialogue, the Society of Environmental Toxicology and Chemistry (SETAC) held a Pellston Workshop[1] to explore the state of the science on pesticide risk assessment for pollinators. The proposal for this SETAC Workshop was developed by a steering committee (hereafter referred to as the Steering Committee) comprised of members from government and non-governmental organizations who were interested in advancing the science to understand the effect of pesticides on non-target insects. Workshop participants were tasked to advance the current state of the science of pesticide risk assessment by more thoroughly vetting quantitative and qualitative measures of exposure and effects on the individual bee, and where apprpriate, on the colony. In doing so, the Workshop aimed to synthesize the global understanding and work that has, thus far, taken place, and to move toward a harmonized process for evaluating and quantitatively characterizing risk to pollinators from exposure to pesticides; and, to identify the data needed to inform that process. The Workshop focused on four major topics:

1. design/identify testing protocols to estimate potential exposure of bees to pesticide residues in pollen and nectar, as well as exposure through other routes;
2. design/identify testing protocols to measure effects of pesticides on developing brood and adult honey bees at both the individual and colony level;

[1] The first Pellston Workshop was held in 1977 to address the needs and means for assessing the hazards of chemicals to aquatic life. Since then, many workshops have been held to evaluate current and prospective environmental issues. Each has focused on a relevant environmental topic, and the proceedings of each have been published as a peer-reviewed or informal report. These documents have been widely distributed and are valued by environmental scientists, engineers, regulators, and managers because of their technical basis and their comprehensive, state-of-the-science reviews. The first four Pellston workshops were initiated before the Society of Environmental Toxicology and Chemistry (SETAC) was effectively functioning. Beginning with the 1982 workshop, however, SETAC has been the primary organizer and SETAC members (on a volunteer basis) have been instrumental in planning, conducting, and disseminating workshop results. Taken from: http://www.setac.org/node/104

ED_013166_00000117-00003

3. propose a tiered approach for characterizing the potential risk of pesticides to pollinators; and
4. explore the applicability of testing protocols, used for honey bees (*Apis* bees), to measure effects of pesticides and pesticide risk to other non-*Apis* bee species.

Although the term "pollinators" encompasses a broad number of taxa, for the purposes of this SETAC Workshop and its proceedings, the term "pollinators" refers specifically to subspecies and strains of *Apis mellifera* that originated in Europe (i.e., the honey bee) and other (non-*Apis mellifera*) bees, *e.g.*, bumble bees, solitary bees and stingless bees. The Workshop built upon the numerous efforts of different organizations, regulatory authorities, and individuals, both nationally and internationally, aiming to better understand the role and effect(s) of pesticide products on honey bees[2] and other bee species.

Workshop Balance and Composition

Similar to other timely and relevant scientific issues addressed by SETAC Pellston Workshops, the issue of pollinator protection is of high interest to scientists employed by governments, business, academia and non-governmental organizations. For this reason, SETAC requires that its workshops be similarly balanced. The Workshop on Pesticide Risk Assessment for Pollinators represented an exceptionally diverse composition by both sector (employer) and geography. The forty eight participants (35 panelists and 13 Steering Committee members) included individuals from industry, non-governmental organizations, federal and state governments, the beekeeping community, and academia and represented five continents (South America, Europe, Australia, North America, and Africa) (see Acknowledgments).

This Proceedings of the Workshop on Pesticide Risk Assessment for Pollinators has several sections:

[2] USDA Technical Working Group Report on Honey Bee Toxicity Testing, July 8 and 9, 2009;[HYPERLINK "http://www.aphis.usda.gov/plant_health/plant_pest_info/honey_bees/downloads/twg_report_july_2010.pdf"]
International Commission for Plant-Bee Relationships 10th International Symposium, 2009;[HYPERLINK "http://www.uoguelph.ca/icpbr/pubs/2008%20ICPBR%20symposium%20archives%20Pesticides.pdf"]

- Chapters 2 through 6 provide background and overview of key elements such as bee biology, ecological risk assessment, and protection goals.
- Chapters 7 through 10 capture recommendations by the Workshop on the elements of exposure assessment, effects assessment (laboratory and field testing), and risk assessment.
- Chapters 11 through 14 capture discussion around statistical analysis, modeling, risk management, and research needs.

Pollinators, and the honey bee in particular, have been identified as a valued group of organisms because of the services they provide to agriculture and to ecosystem biodiversity. While both managed and unmanaged (*Apis* and non-*Apis*) bees contribute to crop pollination, most of the current knowledge of the side-effects of agricultural pesticides on pollinators is in relation to the honey bee. Since it is not possible to test all species, regulatory authorities rely on one or several surrogate species to represent a wider range of species within a taxon. Unlike the North American process that uses the honey bee as a surrogate for other terrestrial invertebrates, the European process includes testing requirements for honey bees specifically (representing pollinating insects), and includes other surrogate test species for non-target arthropods in general. The proposed process discussed herein relies mainly on the honey bee, but includes other species, such as bumble bees for example, to represent the many different species of bees. Therefore, it is important to understand the ecology and biology of the Apis bee as a test organism, as well as that of non-Apis bees.

ED_013166_00000117-00005

CHAPTER 2 OVERVIEW OF THE HONEY BEE

Pettis, J.

A key goal of regulatory authorities is to protect non-target organisms from potential adverse effects of pesticides. As it is not possible to test all species, the pesticide risk assessment framework relies on surrogate species to represent major taxa, including insect pollinators. The European honey bee (*Apis mellifera*), among the many different bee species, is a desirable surrogate test species in that it is both commercially valued and is also adaptable to laboratory research. In many countries, such as Canada, and United States, the honey bee is used as a surrogate for insect pollinators and many other non-target terrestrial insects. While honey bees may be subject to collateral effects from the use of pesticides in crop production, they are also the beneficiaries of pesticide applications, as beekeepers routinely employ registered pesticides to manage pest problems that occur in managed hives. The in-hive use of pesticides by beekeepers and the potential exposure of honey bees to environmental mixtures of pesticides used in agriculture coupled with the complex social organization/biology of honey bees can complicate pesticide risk assessment. While these are major challenges facing risk assessment, their resolution will require additional research efforts and so they are beyond the scope of this document and are not addressed further herein (see Chapter 13, Recommendations for Future Research in Pesticide Risk Assessment for Pollinators).

Overview of Honey Bee Biology

From a risk assessment perspective, there are several aspects of honey bee biology which are important to consider as they potentially influence the toxicity studies required as well as the approach for evaluating potential risks. Colony growth and survival are dependent on the collective actions of individuals that perform various critical tasks; therefore, honey bee colonies act collectively as a "superorganism". The different castes of bees within the hive structure have different functions which can result in differential exposure in terms of route, duration, magnitude and mode (direct versus indirect, secondary exposure). The survival of an individual bee may be of little consequence as colonies typically have a 10-30% reserve of workers, which reflects and accommodates the high turn-over rate (of the individual) and

ED_013166_00000117-00006

flexibility of the colony to adapt to its environment. An examination of the roles of various castes within the hive and the implication for risk assessments follows.

A honey bee colony is made up of one queen, several drones, thousands of workers and many immature bees in various stages of development (eggs, larvae, pupae). Worker bees are sexually undeveloped females and constitute the vast majority of the adults in a colony. All work, inside and outside the colony, is done by worker bees. Older workers forage outside the hive for pollen and nectar and thus are potentially more exposed to pesticides via contact during foraging (e.g. by direct overspray or by contact with pesticide residues on treated plant surfaces), as well as dietary exposure during collection/ingestion of pollen and nectar. Workers also are a medium by which environmental contaminants come back to the hive. Young workers clean cells and attend brood whereas middle-aged workers do a variety of tasks mainly within the hive. Both young and middle-aged workers can be exposed to pesticides through contaminated food brought back to the hive. Each colony has a single queen. Once she mates with drones, the queen returns to the hive to begin the task of egg-laying; she will lay up to 1200 eggs per day for several years. The queen performs no other work in the hive and continues to be fed royal jelly throughout her lifespan. Drones are male bees whose sole function in the hive is to serve as sperm donors for new queens. Like younger and middle-aged workers, queens and drones can also be exposed to pesticides through contaminated food brought back to the hive or intentionally used in the colony by beekeepers.

Inputs by worker bees into the colony include pollen, nectar, water, and plant exudates (*e.g.*, sap) used to make propolis. Pollen is used as the source of protein. It may be consumed directly, consumed and used to produce brood food or royal jelly, or stored and consumed later as bee bread. While larval bees may consume small quantities of raw pollen directly, they as well as the queen depend on processed secretions (brood food and royal jelly) produced by nurse bees. Availability and quality of pollen can have a great influence on the health status of the colony. Nectar is used as a source of carbohydrates, it may be consumed directly or stored inside the hive converted to honey and consumed later.

From a risk assessment perspective, the large forage area of honey bees complicates the task of estimating potential exposure. Honey bees typically forage in the middle of the day for food within 1-2 miles (2 - 3 km) of the hive, but may forage 5 miles (7 km) or more if food of suitable quality is lacking nearby. The large forage range increases the potential that the

pollen and nectar collected by the honey bee may contain pesticide residue(s) used in the foraging vicinity. The time of day when foraging occurs in relation to pesticide application may also influence exposure and therefore the risk assessment. As will be discussed in the following chapters, numerous other factors should be considered in light of bee biology that can impact the design or interpretation of data intended to inform pesticide risk assessment with these organisms.

CHAPTER 3 OVERVIEW OF NON-*APIS* BEES

Vaughan, M., Vaissière, B.E., Maynard, G., Kasina, M., Nocelli, R.C.F., Scott-Dupree, C., Johansen, E., Brittain, C., Coulson, M., and Dinter.A.

Introduction

Honey bees (*Apis mellifera* L.) can be employed in pesticide toxicity testing either as a the representative species (*i.e.*, surrogate) for pollinating insects (such as in the EU) or in other cases to represent other non-target terrestrial invertebrates (such as in North America). As with many surrogate test organisms, there are considerations and/or limitations to using *Apis mellifera* as a representative species for pollinators/terrestrial invertebrates in general. For example, field tests with honey bees can be challenging because of their very long foraging range, the variability of their foraging area and the forage resources they utilize (Visscher & Seeley 1982). In semi-field tests, honey bees do not respond well to being kept in cages or indoor environments for a long period.

Uncertainties exist regarding the extent to which pesticide toxicity data for honey bees can be considered protective for non-*Apis* bees. Studies have demonstrated variable and inconsistent toxicity among various bee groups (Torchio 1973, Johansen et al. 1983, Malaspina & Stort 1983, Macieira & Hebling-Beraldo 1989, Peach et al. 1994, Malone et al. 2000, Moraes et al. 2000, Scott-Dupree et al. 2009, Roessink et al. 2011). This variability results, in part, from the basic biological differences between the highly social honey bees and other non-eusocial species, as well as intrinsic differences in physiology, life cycle, and behavior between any two insect species (Thompson and Hunt 1999).

The need to thoroughly explore pesticide risk assessment for non-*Apis* pollinators is more important now than in the past as many areas around the world are seeing an increasing demand for insect pollination, but a decreasing availability of pollinating species and the consequential rising costs for honey bee pollination services to satisfy the needs of agriculture (Aizen and Harder 2009). As a result, across the globe many farmers are looking to other managed or wild (unmanaged) non-*Apis* bee species, and scientists are documenting that many crops are pollinated to a significant level by non-*Apis* bees. For example, managed bumble bees (*Bombus* spp.) are increasingly being used to support agricultural/horticultural production. Over 1 million bumble bee colonies of different species were sold worldwide in 2006, primarily for greenhouse fruit and vegetable production (e.g., tomato *Lycopersicon*

ED_013166_00000117-00009

esculentum), but also increasingly for commercial orchards and seed production (Velthuis & Doorn 2006).

In the U.S., many growers of alfalfa seed (*Medicago sativa*), almond (*Prunus dulcis*), apple (*Malus domestica*), blueberry (*Vaccinium* spp.), and sweet cherry (*Prunus avium*) are using managed solitary bees such as wood-nesting alfalfa leafcutting bees (*Megachile rotundata*), and blue orchard bees (*Osmia lignaria*), and ground-nesting alkali bees (*Nomia melanderi*). In some places, the use of these non-*Apis* pollinators is already widespread or is becoming more common (Bosch and Kemp 2001). For example, in the U.S. approximately 35,000 tons of alfalfa seed are produced annually with pollination provided by alfalfa leafcutting bees from Canada (Pitts-Singer 2008, Stephen 2003, Mayer and Johansen 2003, James 2011, Pitts-Singer pers. comm. Dec 9, 2011). In Japan, the hornfaced bee (*Osmia cornifrons*) is managed to pollinate orchards of apple and pear (*Pyrus communis*) (Matsumoto et al. 2009), and in Brazil, the carpenter bee *Xylocopa frontalis* can be managed to pollinate the passion fruit (*Passiflora edulis*; Freitas & Oliveira Filho 2003). In Kenya, solitary bees have not yet been commercialized for pollination purposes, but efforts are underway to develop management protocols for solitary bees such as *Xylocopa calens*, *X. incostans*, and *X. flavorufa* for high-value greenhouse crops (Kasina, pers. comm. Oct 5, 2011).

In the tropics, efforts are also underway to develop meliponiculture (stingless beekeeping) as a source of revenue from honey production, other hive products, and rentals for crop pollination. Meliponiculture is well established in countries such as Brazil and Mexico (Nogueira-Neto 1997, Villanueva-Gutiérrez et al. 2005). In Africa there are ongoing efforts to improve the management and expand the use of regionally native stingless bees, for example in Ghana (Kwapong et al. 2010) and in Kenya (Kasina pers. comm. 2011).

At the same time, across the world, there is a growing emphasis on the role of unmanaged or wild bees in agro-ecosystems among agriculture and conservation agencies. For example, in the U.S. this includes national-level ecosystem restoration efforts by the U.S. Department of Agriculture's Natural Resources Conservation Service (USDA-NRCS), mandated under the *Food, Conservation and Energy Act of 2008* (Vaughan and Skinner 2009). These conservation efforts are based upon general trends demonstrating declines in populations of wild bees in agricultural landscapes (Kremen et al. 2004, Biesmeijer et al. 2006, National Research Council 2007), as well as the increasingly large body of research demonstrating the significant role that unmanaged non-*Apis* bees may play in crop pollination (Kremen et al.

2002, Kremen et al. 2004, Njoroge et al. 2004, Winfree et al. 2007, Campos 2008, Winfree et al. 2008, Kasina et al. 2009, Isaacs & Kirk 2010, Vieira et al. 2010, Carvalheiro et al. 2011). Furthermore, recent research highlights the importance of a diverse pollinator guild for optimal pollination (Klein et al. 2003, Höhn et al. 2008), as well as the benefits of the interaction between honey bees and wild bees to enhance the pollination effectiveness of honey bees (Greenleaf and Kremen 2006, Carvalheiro et al. 2011).

Non-*Apis* bees are often specialized for foraging on particular flower taxa, such as squash, berries, forage legumes, or orchard crops (e.g. Tepedino 1981, Bosch and Kemp 2001, Javorek et al. 2002, Brunet and Stewart 2010). This specialization is usually associated with more efficient pollination on an individual bee visit basis, which can lead to production of larger and more abundant fruit or seed from certain crops (Greenleaf and Kremen 2006, Klein et al. 2007, but see also Rader et al. 2009). In one study, researchers estimated that non-managed bees contribute an estimated US$3 billion worth of crop pollination annually to the U.S. economy (Losey and Vaughan 2006). More recently, researchers estimated that in California alone, unmanaged non-*Apis* bees pollinated US$937 million to US$2.4 billion worth of crops (Chaplin-Kramer et al. 2011). In addition to their impact on agroecosystems, non-*Apis* pollinators are crucial to native flora. More than 85% of flowering plants benefit from animal pollinators (Ollerton et al. 2011), most of which are insects and the most important of which are bees (Apiformes). To develop appropriate toxicity tests and risk assessment protocols for non-*Apis* bees, however, it is important to understand more about non-*Apis* bees and the unique exposure pathways relevant for them.

Non-Apis Bee Biology and Diversity

Worldwide, there are over 20,000 recorded species of bees (Michener 2007, Ascher and Pickering 2011). They range in size from approximately 2 mm (1/12 inch) to more than 25 mm (1 inch), exhibit a wide variety of foraging and nesting strategies, vary from solitary to highly social, and exhibit other diverse life histories.

Bees use nectar mainly as a carbohydrate source and pollen as a source of protein, fatty acids, minerals, and vitamins. Some species also use other plant resources such as resins, leaves, plant hairs, oil, and fragrances to feed their larvae, build and protect nests, or attract mates (Michener 2007). Because they use plant products during all life cycle stages, they are vulnerable to plant protection products that are present or expressed in pollen and nectar, or that are found in or on other plant resources.

During their life cycle, bees undergo a complete metamorphosis where they develop through egg, larval, pupal, and adult stages. It is only the last of these stages, the adult, which most people see and recognize as a bee. During the first three stages, the bee is inside a brood cell of the nest. The length of each stage varies widely between species and is often defined by whether the bee is solitary or social (O'Toole and Raw 1999). In the case of solitary bees, each female works alone to create a brood cell, place a mixture of pollen and nectar into it, and then lay an egg on (or more rarely in) the food. Solitary bees may take a year to complete metamorphosis, although it can happen faster *i.e*, 4 to 6 weeks in those species that have 2 or 3 generations per year. Social bees, on the other hand, take only a few weeks to complete growth and emerge as adults.

The quantity of food provided at the time of egg-laying depends on whether the larvae are mass-provisioned (i.e., all of the bee's food is supplied in the cell at one time), or if the larvae are progressively fed (i.e., the food is delivered in small amounts over time). Most solitary bees mass-provision their brood cells, as do most stingless bees, whereas honey bees and most bumble bees feed their brood progressively.

Female bees of most species have special morphological structures that enable them to carry pollen back to their nests. For example, the tibiae on the hind legs of honey bees, bumble bees, and stingless bees are modified into corbiculae (a flattened, shallowly depressed area margined with a narrow band of stiff hairs) into which the bee accumulates pollen wetted with nectar and packed into place. Other bee species have scopae to transport pollen. Scopae are fringes, tufts, or brushes of hair on their legs, their thorax, or the undersurface of the abdomen. Scopae are used to transport large amounts of pollen, usually in a dry state.

The wide range of life history traits of bees has implications for their exposure to pesticides (Brittain and Potts 2011) and so relevant aspects of their natural history is describe below.

Generalist and Specialist Foragers

Bee species have several dispositions for pollen collection. Certain species are considered generalist foragers (polylectic). Generalist foragers include species such as honey bees, stingless bees, and bumble bee species, which gather pollen from a wide range of flower species. Other species are considered specialist foragers, (oligolectic) that gather pollen from a narrow range of plant species that are usually related taxonomically. Specialist foragers

however, may gather nectar from a wider range of plants than from which they gather pollen. Examples of oligolectic bees include squash bees (*Xenoglossa* or *Peponapis* spp.), *Macropis* spp., and *Leioproctus* spp., which collect pollen from cucurbits (*Cucurbita* spp.), yellow loosestrife (*Lysimachia* spp.), and geebungs (*Persoonia* spp.). A third category of pollen collectors, of which there are very few species, are those bees which are monolectic. Monolectic foragers are those which feed on pollen from only a single species of plant. *(e.g. Hesperapis araria* which only visits flowers of the plant *Balduina angustifolia* (Asteraceae),in the coastal islands of the northern Gulf of Mexico). (Cane *et. al.* 1996). The life cycle of specialists (oligolectic and monolectic) are normally closely tied to their host plants, with the adult female bees emerging from their brood cells when their main pollen sources are flowering (O'Toole and Raw 1999).

Social and Solitary Behavior

Bees exhibit a wide range of social behaviors, but depending on their interdependency, bees can be broadly divided into two groups, social or solitary.

Social Bees

Social bees typically live as a colony in a nest with one queen (but occasionally can have more than one queen). The labor of building the nest, caring for offspring, protecting the colony, and foraging for resources is shared among female offspring with greatly reduced reproductive capacity. Only a few species of bees demonstrate highly social (eusocial) behavior. These eusocial species include all species of honey bees in the genus *Apis*, and approximately 400 stingless bee species in the tribe Meliponini. Eusocial bees are found primarily in the tropics and subtropics, with two species, *Apis mellifera* and *Apis cerana*, living in temperate areas. Primitively social (or facultatively eusocial) bees exhibit lesser degrees of eusocial behavior (Michener 2007), where colonies are initiated by queens or dominant females on an annual basis (*e.g.*, Halicitidae (sweat bees). Most remaining bee species, the vast majority, are solitary and while sometimes nest together in great numbers, these gregarious bees do not cooperate (Michener 2007, Cane 2008). For these solitary species, the labor of nest construction and provisioning, foraging and egg-laying is all done by single, fertile female bees.

In the world's temperate zones, bumble bees are the best known non-*Apis* social bees. Bumble bees live in colonies, share the work of foraging and nest construction, and produce many overlapping generations throughout the year; and thus, they are eusocial. However,

unlike honey bees, bumble bee colonies are seasonal. At the end of the summer, most of the bees in the colony die, leaving only a few fertilized queens to hibernate (usually underground) through the winter. In the spring, each surviving queen will start a new nest, which may eventually grow to include dozens to hundreds of workers, depending on the species. Apart from honey bees, bumble bees are often the first bees active in late winter (foraging at lower temperatures than honey bees) and the last bees active in the autumn (Kearns and Thomson 2001, Goulson 2003).

Most bumble bees are generalist foragers, visiting a wide diversity of flowers. Bumble bees can gather pollen by "buzzing" flowers — holding them tightly and vibrating their flight muscles (with an audible buzz), causing the poricidal anthers to release their pollen. Buzz pollinators are important for ensuring pollination in crops with poricidal anthers such as blueberries, cranberries, and other *Vaccinium* spp., as well as solanaceous plants including tomatoes and eggplants (*Solanum melongena*), but also others such as peppers (*Capsicum annuum*) and strawberry (*Fragaria x ananassa*).

Bumble bees need a suitable cavity in which to nest. Sometimes they build nests aboveground, under a tussock of grass or in hollow trees or walls, but generally they nest underground (Kearns and Thomson 2001). Abandoned rodent burrows are common nest sites, as this space is easily warmed and likely contains nesting and insulating materials, such as fur or dried grass. In this cavity, the queen creates the first few pot-like brood cells from wax secreted by her wax glands, lays eggs, and then forages to provide her brood with pollen and nectar (Goulson 2003). It will take about a month for her to raise this first brood. When this first brood emerges, these bees become workers. They take on the task of foraging and help the queen tend the growing number of brood cells through the summer. At the end of summer, new queens and drones emerge and mate. When the cooler weather of autum arrives, most of the bees, including the old queen, will die, leaving only the new, mated queens to find appropriate sites in which to hibernate through the winter (Kearns and Thomson 2001).

Bumble bees mainly occur in temperate areas. However, as the pollination demand for greenhouse crops grows, there have been attempts to introduce bumble bee colonies in other non-native temperate zones. The threats of such introduction may include inbreeding with local bumble bee species, competition with the native bees for food resources, and transfer of pathogens (Oldroyd 1999, Thomson 2004, Stout and Morales 2009), which may result in a

decline in the abundance and/or diversity of the native bee community (Dafni et al. 2010) and disruption to the pollination of native plants. In temperate countries, the approach of winter controls the population of these bees through the death of all caste members except newly mated queens. In warmer climates, weather may be more favorable year round and these bees may not diapause, increasing their numbers tremendously within a short duration of their introduction (Beekman et al. 1999, Dafni et al. 2010). Bumble bees therefore, may not be appropriate for providing pollination services in the tropics and thus there is a need to study locally or regionally native stingless bees to provide pollination service for greenhouse crops in the tropics (Slaa et al. 2000, Del Sarto et al. 2005).

Social, Stingless Bees

Stingless bees live in the tropical and southern subtropical areas (Michener, 2007). They live in colonies that number from a few dozen individuals to more than 25,000, and they are active year-round. The colony size and nest architecture are characteristic for each different species. Numerous species can be found in Central and South America. In the Yucatan Peninsula for exampl, farming of stingless bees for honey and wax was so extensive that European honey bees were not introduced until the 19th century (Crane 1992, Vit et al. 1994, Javier et al. 2001).

Stingless bees are generalist foragers, visiting a broad variety of flowers. However, individual colonies or populations may demonstrate a tendency to visit particular types of flowers or exhibit a temporary fidelity to specific plant species (Ramalho et al. 1994, 1998, 2007). They are known to visit at least 90 crop species and are used to enhance pollination in some crops on a commercial to semi-commercial basis (Heard & Dollin 1998a, Heard 1999).

Most stingless bees nest in a cavity. Typically, these cavities are in trees or hollow logs; however, a few species will move into termite mounds, building walls, or even cavities underground. Nests are often located 2 to 30 m aboveground (Kajobe 2007). Stingless bees line their nest cavity with an envelope of batuman, a tough mixture of wax produced by the bees combined with resins, gums, plant material, and sometimes mud collected from around the nest. The nests are composed of many storage pots of honey and pollen and smaller brood cells. The pots (both storage and brood) are made of cerumen, a mixture of wax and plant resins.

Within the nest, each brood pot is mass provisioned with hypopharyngeal gland secretions, pollen, and honey. An egg is laid on top of these provisions and then the pot is sealed. The nests can have one to several queens depending on the species. Most species of stingless bees have brood cells of two different sizes; the large cells produce gynes (queens) while the small ones produce males and workers (Michener 1974). Caste determination is usually through food provisioning, with the quantity, not the quality, of food determining the caste. Thus gyne cells are provisioned with more food compared to the worker and male brood cells. This is in contrast to the honey bee caste determination where both quantity and quality of brood food are important.

New nests are initiated on a progressive basis. A virgin queen moves into a new cavity with some workers over a period of several weeks. They take materials from the old nest to create the new nest. Hence stingless bees are not capable of long distance migration (Roubik 2006). However, with domestication, new colonies can be established through methods similar to splitting honey bee colonies. Young gynes are moved together with brood, workers, and males to another hive to establish a new colony (Nogueria-Neto 1997, Arzaluz et al. 2002, Villanueva-Gutiérrez et al. 2005, Kwapong et al. 2010).

Solitary bees

The majority of bee species in the world are solitary. A female solitary bee may lay twenty or thirty eggs in her life. For solitary species having one generation per year, one to three weeks after an egg is laid, it hatches and the larva emerges to feed on the combination of pollen and nectar ("bee bread") previously provided by the adult female. The larva grows rapidly for six to eight weeks before pupating. The dormant prepupal or pupal stage typically lasts eight or nine months in temperate climates. When it emerges, the adult bee is fully grown and then needs food (primarily nectar) for egg maturation and energy. Most solitary bees have only one generation per year and have a fairly short season of adult activity. Some solitary species, such as some sweat bees in the genera *Halictus* and *Lasioglossum*, have two or three generations each year and so are present over a longer period of time.

Adult solitary bees are typically active for three to six weeks. Males usually emerge first from the nest, after which they typically loiter around a nesting area or a foraging site in search of a female to mate with. After a female bee emerges, she mates and then spends her time

building and provisioning a nest in which to lay eggs (O'Toole and Raw 1999, Michener 2007, Cane 2008). The adults of a species emerge at roughly the same time each year: for example, early spring in the case of blue orchard bees (*Osmia lignaria*) or midsummer in the case of squash bees (*Peponapis pruinosa*). This emergence normally coincides with the flowering of forage plants, particularly if the bee is a specialist.

About 30% of solitary bee species are twig, or wood-nesting. Most species use hollow stems or abandoned beetle burrows or other tunnels in dead or dying standing trees, but some can chew out a nesting tunnel in the soft central pith of stems and twigs, or in a few cases they may bore their own tunnel in wood (Michener 2007). The other 70% nest in the ground, digging tunnels in bare or partially vegetated, well-drained soil (Potts et al. 2005). Each solitary bee nest will have one or more separate cells in which the female places all the provisions (pollen and nectar) required for the full development of her larvae. While some nests may have only a single cell, most have five or more. In the case of ground-nesting bees, females create a range of underground architectures, from simple tunnels to complex, branching systems with cells usually located 10 cm to 2 m underground. Wood-nesting bees on the other hand, usually stack cells in a single line inside their nest tunnels.

Most wood-nesting species separate individual brood cells with materials they collect, such as leaf pieces, leaf pulp, plant hairs, tree resin, or mud. For example, leafcutting bees (genus *Megachile*) use pieces of leaf or petal to create self-contained brood cells. Using their mandibles, they cut particular sizes and shapes to fit different parts of the brood cell, lining the entire cell. Most other wood-nesting bees, however, do not line the entire cell, but simply build dividing walls across the nesting tunnel, segmenting it into separate brood cells. Blue orchard bees (genus *Osmia*) make these walls with mud or leaf pulp. Large carpenter bees (genus *Xylocopa*) and small carpenter bees (genus *Ceratina*) use wood fibers scraped from the walls of the tunnel to form dividers of compacted sawdust. These bees seal the nest entrance when it is finished with the same materials they use to construct the inner partitions.

Rather than collecting materials from outside the nest with which to line their brood cells, many ground-nesting bee species smoothe the cell walls with their abdomens and then apply a waxy or oily substance produced from special glands near their mouths or on their abdomens to line the cells, thus stabilizing the soil and protecting their brood. The substance lining the cell usually soaks into the soil, making it look shiny and helping to exclude water and control microbes. Plasterer or polyester bees (genus *Colletes*), yellow-faced bees (genus

Hylaeus), and other bees from the family Colletidae line each cell with a cellophane-like substance secreted from special glands to create a complete waterproof lining for their underground cells. A few species, such as tiny *Perdita* bees living in the southwestern deserts of the United States, leave their underground cells unlined.

Opportunities for non-*Apis* bees to inform pollinator risk assessment

Some of the life history traits of non-*Apis* bees described here lend themselves to providing useful information for risk assessors. For example, solitary non-*Apis* bees, such as *Osmia* and *Megachile* spp., have a more restricted foraging area than honey bees and use of these species in field testing scenarios may provide more confidence that the test bees are foraging (receiving exposure) from the treated (test) crops (Maccagnani et al. 2003, Zurbuchen et al. 2010). In field test scenarios, typically it is only feasible to apply the product to a small area (e.g., ≤ 2 ha.) of a bee-attractive crop, but honey bees can forage over much larger areas (Visscher & Seeley 1982, Steffan-Dewenter & Kuhn 2003). The extended forage range of honey bees may be a variable in test scenarios. The more limited forage range of many non-*Apis* bees reduces this potential variability, and provides more precise data on pesticide exposure in a field test sceario (Maccagnani et al. 2003, Zurbuchen et al. 2010). Non-*Apis* bees, especially managed species of both social and solitary bees behaviors (*e.g.*, bumble bees and stingless bees), also lend themselves to semi-field experiments as they may be less stressed than honey bees in enclosed cage or greenhouse settings, and thus behave more "naturally." Table 3-1 provides a list of species that are available for toxicity testing. Further research on the use of these species would inform the use of *Apis mellifera* as a surrogate for other non-*Apis* bees. Table 10-5 also lists available laboratory, semi-field, and field studies with representative groups of solitary and social non-Apis bee species.

Conclusions

It is clear that non-*Apis* bees play an important role in supporting diverse plant communities, and an increasingly important role in agriculture. They differ from honey bees in their biological characteristics, which consequently may make them subject to unique exposure routes. At the same time, these characteristics – such as their more limited foraging ranges and relatively unaffected foraging in enclosed areas – could be used to better assess the risks of pesticide applications for pollinators, including honey bees. For several reasons, Workshop attendees believed it important to consider non-*Apis* bees among its discussions on

ED_013166_00000117-00018

pesticide risk assessment for pollinators, including: (i) the increased understanding of the value of non-*Apis* bees in commercial agriculture; (ii) the critical role they play in natural ecosystems; (iii) increased research being conducted with them; and, (iv) the potential value they may add to the understanding of potential risks from pesticides to these taxa. For these reasons the Participants of the Workshop considered when and how non-*Apis* bee species may be incorporated and considered in a pesticide risk assessment for pollinators.

Reference

Abbott VA, Nadeau JL, Higo HA, Winston ML. 2008. Lethal and sublethal effects of imidacloprid on *Osmia lignaria* and clothianidin on *Megachile rotundata* (Hymenoptera: Megachilidae). *Journal of Economic Entomology*. 101(3):784-796.

Aizen MA, Harder LD. 2009. The global stock for domesticated honey bees is growing slower than agricultural demand for pollination. *Current Biology*. 19:915-918.

Arzaluz A, Obregón F, Jones R. 2002. Optimum brood size for artificial propagation of the stingless bee *Scaptotrigona mexicana*. *Journal of Apicultural Research*. 41:62-63.

Ascher JS, Pickering J. 2011. Discover Life bee species guide and world checklist (Hymenoptera: Apoidea: Anthophila). [HYPERLINK "http://www.discoverlife.org/mp/20q?guide=Apoidea_species"] [Accessed on January 5, 2012]

Babendreier D, Karlberger N, Romes J, Fluri P, Bigler F. 2004. Pollen consumption in honey bee larvae: a step forward in risk assessment of transgenic plants. *Apidologie*. 35:293-300.

Beekman M, van Stratum P, Veerman A. 1999. Selection for non-diapause in the bumblebee *Bombus terrestris*, with notes on the effect of inbreeding. *Entomologia Experimentalis et Applicata*. 93:69-75.

Beekman M, Ratnieks FLW. 2000. Long-range foraging by the honey-bee, *Apis mellifera* L. *Functional Ecology* 14 :490-496.

Biesmeijer JC, Roberts SPM, Reemer M, Ohlemüller R, Edwards M, Peeters T, Schaffers AP, Potts SG, Kleukers R, Thomas CD, Settele J, Kunin WE. 2006. Parallel declines in pollinators and insect-pollinated plants in Britain and the Netherlands. *Science*. 313:351-354.

Biliński M, Teper D. 2004. Rearing and utilization of the red mason bee - *Osmia rufa* L. (Hymenoptera, Megachilidae) for orchard pollination. *Journal of Apicultural Research*. 48:69-74.

Bosch J, Kemp W. 2001. *How to Manage the Blue Orchard Bee as an Orchard Pollinator*. Sustainable Agriculture Network. Beltsville, MD. 88 pp.

Brittain C, Potts SG. 2011. The potential impacts of insecticides on the life-history traits of bees and the consequences for pollination. *Basic and Applied Ecology*. 12(4):321-331.

Brunet J, Stewart C. 2010. Impact of bee species and plant density on alfalfa pollination and potential for gene flow. *Psyche*. doi:10.1155/2010/201858

Campos MJO. 2008. Landscape management and pollinator richness in tomato (*Lycopersicum esculentum* Mill, Solanaceae) crops in southeastern Brazil. In: *Pollinator Management in Brazil*. Ministry of Environment. pp 26-29.

Cane J. 2008. Bees (Hymenoptera: Apoidea: Apiformes). *Encyclopedia of Entomology*. Springer Verlag. 2:419-434.

JH Cane, RR Snelling, and LJ Kervin. 1996. A new monolectic coastal bee, *Hesperapis oraria* Snelling and Stage (Hymenoptera: Melittidae), with a review of desert and neotropical disjunctives in the southeastern U.S.. *Journal of the Kansas Entomological Society*. 69(4):238-247.

Carvalheiro LG, Veldtman R, Shenkute AG, Tesfay GB, Pirk CWW, Donaldson JS, Nicolson SW. 2011. Natural and within-farmland biodiversity enhances crop productivity. *Ecol. Lett.* 14:251-259.

Chaplin-Kramer R, Tuxen-Bettman K, Kremen C. 2011. Value of wildland habitat for supplying pollination services to California agriculture. *Rangelands*. 34(3):33-41.

Crane E. 1992. The past and present status of beekeeping with stingless bees. *Bee World*. 73:29-42.

Dafni A, Kevan P, Gross CL, Goka K. 2010. *Bombus terrestris*, pollinator, invasive and pest: An assessment of problems associated with its widespread introductions for commercial purposes. *Applied Entomology and Zoology*. 45(1):101–113.

de Oliveira Cruz D, Magalhães Freitas B, da Silva LA, Sarmento da Silva EM, Abrahão Bomfim IG. 2005. Pollination efficiency of the stingless bee *Melipona subnitida* on greenhouse sweet pepper. *Pesquisa Agropecuária Brasileira*. 40(12):1197-1201.

Del Sarto MCL, Peruquetti RC, Campos LAO. 2005. Evaluation of the neotropical stingless bee *Melipona quadrifasciata* (Hymenoptera: Apidae) as pollinator of greenhouse tomatoes. *Journal of Economic Entomology*. 98: 260-266.

Freitas BM. 2004. *Solitary Bees: Conservation, Rearing and Management for Pollination*. Imprensa Universitaria. Fortaleza, CE - Brazil. 285 pp.

Evans E, Burns I, Spivak M. 2007. *Befriending Bumble Bees: A Practical Guide to Raising Local Bumble Bees*. University of Minnesota Extension. Publication 08484. St Paul, MN. 65 pp.

Freitas BM, Oliveira Filho JH. 2001. Criação racional de mamangavas para polinização em áreas agrícolas. Fortaleza: Banco do Nordeste. 96 pp.

Freitas BM, Oliveira Filho JH. 2003. Ninhos racionais para mamangava (*Xylocopa frontalis*) na polinização do maracujá-amarelo (*Passiflora edulis*). *Ciéncia Rural*. 33:1135-1139.

Gels JA, Held DW, Potter DA. 2002. Hazards of insecticides to the bumble bees *Bombus impatiens* (Hymenoptera : Apidae) foraging on flowering white clover in turf. *Journal of Economic Entomology*. 95:722-728.

George DA, Rinker CM. 1982. Residues of commercially used insecticides in the environment of *Megachile rotundata*. *Journal of Economic Entomology*. 75:319-323.

González AJ, Medellín MS. 1991a. La división artificial de la abeja Xunan Kab. Revista YIK'EL-KAB A.C.

González AJ, Medellín MS. 1991b. Manual práctico para criar abejas indígenas sin aguijón. YIK'EL-KAB.

Goulson D. 2003. *Bumblebees: Their Behaviour and Ecology*. Oxford University Press. Oxford, U.K. 235 pp.

González AJ, de Araujo Freitas JC. 2005. *Manual de Meliponicultura Mexicana*. Universidad Autónoma de Yucatán/Fundación Produce Guerrero. 46 pp. Edición de Impresos Gramma.

Gradish AE, Scott-Dupree CD, Cutler GC. 2011a. Susceptibility of *Megachile rotundata* to insecticides used in wild blueberry production in Atlantic Canada. *Journal of Pest Science*. Submitted August 2011.

Gradish AE, Scott-Dupree CD, Frewin AJ, Cutler GC. 2011b. Lethal and sub-lethal effects of some insecticides recommended for wild blueberry on the pollinator *Bombus impatiens*. *Canadian Entomologist*. Accepted July 2011.

Gradish AE, Scott-Dupree C D, Shipp L, Harris CR, Ferguson G. 2010. Effect of reduced risk pesticides for use in greenhouse vegetable production on *Bombus impatiens* (Hymenoptera: Apidae). *Pest Management Science*. 66(2):142-146.

Greco MK, Spooner-Hart RN, Beattie GAC, Barchia I, Holford P. 2011. Stocking rates of *Trigona carbonaria* for the pollination of greenhouse capsicums. *Journal of Apicultural Research*. 50(4):299-305.

Greenleaf S, Kremen C. 2006a. Wild bees enhance honey bees' pollination of hybrid sunflower. *Proceedings of the National Academy of Sciences* USA. 103:13890-13895.

Greenleaf S, Kremen C. 2006b. Wild bee species increase tomato production and respond differently to surrounding land use in Northern California. *Biological Conservation*. 133:81-87.

Greenleaf S, Williams NM, Winfree R, Kremen C. 2007. Bee foraging ranges and their relationship to body size. *Oecologia*. 153:589-596

Heard TA. 1998. Propagation of hives of the stingless bee *Trigona carbonaria*. *Journal of the Australian Entomological Society*. 27:303-304.

Heard TA. 1999. The role of stingless bees in crop pollination. *Annual Review of Entomology* **44**:183-206.

Heard TA, Dollin A. 1998a. Crop pollination with native stingless bees. *Native bees of Australia Series, Booklet 6*. Australian Native Bee Research Centre: Sydney.

Heard TA, Dollin A. 1998b. Keeping Australian stingless bees in a log or box. In: *Native bees of Australia Series, Booklet 5*. Australian Native Bee Research Centre: Sydney. pp 1-14.

Hogdson EW, Pitts-Singer TL, Barbour JD. 2011. Effects of the insect growth regulator, novaluron on immature alfalfa leafcutting bees, *Megachile rotundata*. *Journal of Insect Science*. 11:43.

Hogendoorn K, Gross CL, Sedgely M, Keller MA. 2006. Increased tomato yield through pollination by native Australian blue-banded bees (*Amegilla chlorocyanea* Cockerell). *Journal of Economic Entomology*. 99:828-833.

Höhn P, Tscharntke T, Tylianakis JM, Steffan-Dewenter I. 2008. Functional group diversity of bee pollinators increases crop yield. *Proceedings of the Royal Society B-Biological Sciences*. 275:2283-2291.

Huntzinger C, James RR, Bosch J, Kemp W P. 2008. Fungicide tests on adult alfalfa leafcutting bees *Megachile rotundata* (F.) (Hymenoptera: Megachilidae). *Journal of Economic Entomology*. 101:1088-1094.

Isaacs R, Kirk AK. 2010. Pollination services provided to small and large highbush blueberry fields by wild and managed bees. *Journal of Applied Ecology*. 47:841-849.

James R. 2011. Bee Importation, Bee Price Data, and Chalkbrood. *Proceedings of the Western Alfalfa Seed Growers Association (WASGA)*. Las Vegas, NV. January 23-25, 2011.

Javier J, Quezada-Euan JG, May-Itza WJ, Gonzalez-Acereto JA. 2001. Meliponiculture in Mexico: problems and perspective for development. *Bee World*. 82:160-167.

Javorek S K, Mackenzie KE, Vander Kloet SP. 2002. Comparative pollination effectiveness among bees (Hymenoptera: Apoidea) on lowbush blueberry (Ericaceae: *Vaccinium angustifolium*). *Annals of the Entomological Society of America*. 95:345-351.

Johansen CA, Mayer DF. 1990. *Pollinator Protection: A Bee and Pesticide Handbook*. Wicwas. Cheshire, CT. 212 pp.

Johansen CA, Mayer DF, Eves JD, Kious CW. 1983. Pesticides and bees. *Environmental Entomology*. 12:1513-1518.

Johansen CA, Rincker CM, George DA, Mayer DF, Kious CW. 1984. Effects of aldicarb and its biologically-active metabolites on bees. *Environmental Entomology*. 13:1386-1398.

Kajobe R. 2007. Nesting biology of equatorial Afrotropical stingless bees (Apidae; Meliponini) in Bwindi Impenetrable National Park, Uganda. *Journal of Apicultural Research*. 46: 245-255.

Kasina, Muo. October 5, 2011. Personal Communication. Principal Entomologist, Kenya Agricultural Research Institute, NARL P.O. Box 14733-00800, Nairobi, Kenya.

Kasina M, Mburu J, Kraemer M, Holm-Müller K. 2009. Economic benefit of crop pollination by bees: A case of Kakamega small-holder farming in western Kenya. *Journal of Economic Entomology.* 102(2):467-473

Kearns CA, Thompson JD. 2001. *The Natural History of Bumblebees. A Sourcebook for Investigations*. Boulder: University Press of Colorado. 130 pp.

Kim J, Williams N, Kremen C. 2006. Effects of cultivation and proximity to natural habitat on ground-nesting native bees in California sunflower fields. *Journal of the Kansas Entomological Society*. 79:309-320.

Klein AM, Vaissiere BD, Cane JH, Steffan-Dewenter I, Cunningham SA, Kremen C, T. Tscharntke. 2007. Importance of pollinators in changing landscapes for world crops. *Proceedings of the Royal Society B-Biological Sciences*. 274:303-313.

Klein AM, Steffan-Dewenter I, Tscharntke T. 2003. Fruit set of highland coffee increases with the diversity of pollinating bees. *Proceedings of the Royal Society B-Biological Sciences.* 270:955-961.

Konrad R, Ferry N, Gatehouse A, Babendreier D. 2008. Potential effects of oilseed rape expressing oryzacystatin-1 (OC-1) and of purified insecticidal proteins on larvae of the solitary bee *Osmia bicornis*. *PLoS ONE*. 3(7):e2664. doi:10/1371/journal.pone.0002664.

Kremen C, Williams NM, Thorp RW. 2002. Crop pollination from native bees at risk from agricultural intensification. *Proceedings of the National Academy of Sciences* USA. 99:16812-16816.

Kremen C, Williams NM, Bugg RL, Fay JP, Thorp RW. 2004. The area requirements of an ecosystem service: crop pollination by native bee communities in California. *Ecology Letters*. 7:1109-1119.

Krischik, Vera. 2011. Personal Communication. Associate Professor. 219 Hodson Hall, 1980 Folwell Ave., University of Minnesota. St. Paul, MN 55108.

Krunic M, Pinzauti M, Felicioli A, Stanisavljevic LJ. 1995. Further observations on *Osmia cornuta* Latr. and *O. rufa* L. as alternative fruits pollinators, domestication and utilization. *Archives of Biological Sciences Belgrade*. 47:59-66.

Kwapong P, Aidoo K, Combey R, Karikari A. 2010. *Stingless Bees: Importance, management and utilization. A Training Manual for Stingless Beekeeping*. Unimax Macmillan Ltd, Ghana.

Ladurner E, Bosch J, Kemp WP, Maini S. 2005. Assessing delayed and acute toxicity of five formulated fungicides to *Osmia lignaria* Say and *Apis mellifera*. *Apidologie*. 36:449-460.

Ladurner E, Bosch J, Kemp WP, Maini S. 2008. Foraging and nesting behavior of *Osmia lignaria* (Hymenoptera: Megachilidae) in the presence of fungicides: cage studies. *Journal of Economic Entomology.* 101:647-653.

Laurent FM, Rathahao E. 2003. Distribution of [C14] imidacloprid in sunflowers (*Helianthus annuus* L.) following seed treatment. *Journal of Agricultural and Food Chemistry*. 51:8005-8010.

Losey JE, Vaughan M. 2006. The economic value of ecological services provided by insects. *Bioscience*. 56:311-323.

Maccagnani B, Ladurner E, Santi F, Burgio G. 2003. *Osmia cornuta* (Hymenoptera, Megachilidae) as a pollinator of pear (*Pyrus communis*): fruit- and seed-set. *Apidologie*. 34:207-216.

Macieira OJD, Hebling-Beraldo MJA. 1989. Laboratory toxicity of insecticides to workers of *Trigona spinipes* (F. 1793) (Hymenoptera: Apidae). *Journal of Apicultural Research*. 28:3–6.

ED_013166_00000117-00022

Mader E, Spivak M, Evans E. 2010. *Managing Alternative Pollinators: A Handbook for Beekeepers, Growers, and Conservationists*. Beltsville, MD. USDA Sustainable Agriculture Research and Education (SARE). SARE Handbook 11. 162 pp.

Malaspina O, Stort AC. 1983. Estudo da tolerância ao DDT e relação com outros caracteres em abelhas sociais. *Revista Brasileira de Biologia*. 43:327-330.

Malone L, Burgess E, Stefanovic D, Gatehouse H. 2000. Effects of four protease inhibitors on the survival of worker bumblebees, *Bombus terrestris* L. *Apidologie*. 31:25-38.

Matsumoto S, Abe A, Maejima T. 2009. Foraging behavior of *Osmia cornifrons* in an apple orchard. *Scientia Horticulturae.* 121:73-79.

Mayer D, Johansen C. 2003. The rise and decline of *Nomia melanderi* (Hymenoptera: Halictidae) as a commercial pollinator for alfalfa seed. *For Nonnative Crops, Whence Pollinators of the Future.* Entomological Society of America. Lanham, MD. Pp. 139-149.

Mayer DF, Kovacs G, Lunden JD. 1998. Field and laboratory tests on the effects of cyhalothrin on adults of *Apis mellifera*, *Megachile rotundata* and *Nomia melanderi*. *Journal of Apicultural Research*. 37:33-37.

Mayer DF, Lunden JD. 1999. Field and laboratory tests of the effects of fipronil on adult female bees of *Apis mellifera*, *Megachile rotundata* and *Nomia melanderi*. *Journal of Apicultural Research*. 38:191-197.

Michener CD. 1974. *The Social Behaviour of Bees: A Comparative Study*. The Belknap press of Harvard University Press. Cambridge, Massachusetts. 404 pp.

Michener CD. 2007. *The Bees of the World*. 2nd edition. John Hopkins University Press. Baltimore, MD. 992 pp.

Moraes SS, Bautista AR, Viana BF. 2000. Avaliação da toxicidade aguda (DL50 e CL50) de insecticidas para *Scaptotrigona tubida* (Smith) (Hymenoptera: Apidae): via de contacto. *Anais da Sociedade Entomológiva do Brasil*. 29:31-37.

Morandin LA, Winston ML, Franklin MT, Abbott VA. 2005. Lethal and sub-lethal effects of spinosad on bumble bees (*Bombus impatiens* Cresson). *Pest Management Science*. 61:619-626.

National Research Council – Committee on Status of Pollinators in North America. 2007. *Status of Pollinators in North America*. Washington, D.C.: The National Academies Press.

Njoroge GN, Gemmill B, Bussmann R, Newton LE, Ngum VW. 2004. Pollination ecology of *Citrullus lanatus* at Yatta, Kenya. *International Journal of Tropical Insect Science*. 24(1):73-77.

Nogueira-Neto P. 1997. Vida e criação de abelhas indígenas sem ferrão. 1st ed. São Paulo: Nogueirapis.

OEDC (Organization for Economic Co-operation and Development). 1998. Guidelines for the testing of chemicals. Honey Bees, Acute Oral and Contact Toxicity Test, n.213, n.214.

Oldroyd BP. 1999. Coevolution while you wait: *Varroa jacobsoni*, a new parasite of western honey bees. *Trends in Ecology & Evolution.* 14:312-315.

Ollerton J, Winfree R, Tarrant S. 2011. How many plants are pollinated by animals? *Oikos.* 120:321-326.

O'Toole C, Raw A. 1999. *Bees of the World*. London: Blandford. 192 pp.

Peach ML, Alston DG, Tepedino VJ. 1995. Sublethal effects of carbaryl bran bait on nesting performance, parental investment, and offspring size and sex ratio of the alfalfa leafcutting bee (Hymenoptera: Megachilidae). *Environmental Entomology*. 24:34-39.

Pereboom JJM. 2000. The composition of larval food and the significance of exocrine secretions in the bumblebee *Bombus terrestris*. *Insectes Sociaux*. 47:11–20.

Pitts-Singer T. 2008. Past and present management of alfalfa bees. *Bee Pollination in Agricultural Ecosystems*. Pittsinger, T.L. and R. James, eds. Oxford Press. New York, NY. Pp. 105-123.

Pitts-Singer, Theresa. December 9, 2011. Personal Communication. Research Entomologist, USDA ARS Bee Biology & Systematics Laboratory, Utah State University, Logan, Utah 84322.

Potts SG, Vulliamy B, Roberts S, O'Toole C, Dafni A, Ne'eman G, Willmer PG. 2005. Role of nesting resources in organizing diverse bee communities in a Mediterranean landscape. *Ecological Entomology*. 30:78-85.

Quezada Euán JJG. 2005. Biología y uso del las abejas nativas sin aguijón de la peninsula de Yucatán, Mexico (Hymenoptera: Meliponini) Tratados 16, ediciones de la Universidad Autónoma de Yucatán).

Quezada Euán JJG. 2009. Potencial de las abejs nativas en la polinización de cultivos. *Acta boil. Colom*. 14:169-172.

Rader R, Howlett BG, Cunningham SA, Westcott DA, Newstrom-Lloyd LE, Walker MK, Teulon DAJ, Edwards W. 2009. Alternative pollinator taxa are equally efficient but not as effective as the honeybee in a mass flowering crop. *Journal of Applied Ecology*. 46 : 1080-1087.

Ramalho M, Giannini TC, Malagodi-Braga KS, Imperatriz-Fonseca VL. 1994. Pollen harvest by stingless bees foragers (Hymenoptera, Apidae, Meliponinie). *Grana*. 33:239-244.

Ramalho M, Imperatriz-Fonseca VL, Giannini TC. 1998. Within-colony size variation of foragers and pollen load capacity in the stingless bee *Melipona quadrifsasciata anthidioides* Lepeletier (Apidae, Hymenoptera). *Apidologie*. 29:221-228.

Ramalho M, Silva MD, Carvalho CAL. 2007. Dinâmica de uso de fontes de pólen por *Melipona scutellaris* Latreille (Hymenoptera: Apidae): uma análise comparativa com *Apis mellifera* L. (Hymenoptera: Apidae), no Domínio Tropical Atlântico. *Neotropical Entomol*ogy. 36(1):38-45.

Riedl H, Johansen E, Brewer L, Barbour J. 2006. *How to Reduce Bee Poisoning from Pesticides*. Oregon State University. Corvallis, OR. 25 pp.
([HYPERLINK "http://extension.oregonstate.edu/catalog/pdf/pnw/pnw591.pdf"] accessed 2011 Aug. 30)

Roessink I, van der Steen JJM, Kasina M, Gikungu M, Nocelli RCF. 2011. Is the European honey bee (*Apis mellifera mellifera*) a good representative for other pollinator species? SETAC Europe 21st Annual Meeting: Ecosystem Protection in a Sustainable World: a Challenge for Science and Regulation. Milan, Italy, 15-19 May 2011.

Roubik DW. 2006. Stingless bee nesting biology. *Apidologie*. 37:124-137.

Sampson BJ, Knight PR, Cane JH, Spiers JM. 2007. Foraging behavior, pollinator effectiveness, and management potential of the new world squash bees *Peponapis pruinosa* and *Xenoglossa strenua* (Apidae: Eucerini). *HortScience*. 42:459.

Scott-Dupree CD, Conroy L, Harris CR. 2009. Impact of currently used or potentially useful insecticides for canola agroecosystems on *Bombus impatiens* (Hymenoptera: Apidae), *Megachile rotundata* (Hymentoptera: Megachilidae), and *Osmia lignaria* (Hymenoptera: Megachilidae). *Journal of Economic Entomology*. 102(1):177-182.

Sekita N, Yamada M. 1993. Use of *Osmia cornifrons* for pollination of apples in Aomori Prefecture, Japan. *Japan Agricultural Research Quarterly*. 26(4):264-270.

Shuler RE, Roulston TH, Farris GE. 2005. Farming practices influence wild pollinator populations on squash and pumpkin. *Journal of Economic Entomology*. 98:790-795.

Slaa JE, Sanchez LA, Sandi M, Salazar W. 2000. A scientific note on the use of stingless bees for commercial pollination in enclosures. *Apidologie*.31:141-142.

Steffan-Dewenter I, Kuhn A. 2003. Honeybee foraging in differentially structured landscapes. *Proceedings of the Royal Society B-Biological Sciences*. 270:569-575.

Stephen WP. 2003. Solitary bees in North American agriculture: A perspective. *For Nonnative Crops, Whence Pollinators of the Future.* Entomological Society of America. Lanham, MD. Pp. 41-66.

Stout J, Morales C. 2009. Ecological impacts of invasive alien species on bees. *Apidologie*. 40:388-409.

Taséi JN. 2002. Impact of agrochemicals on non-*Apis* bees. pp.101-131 in J. Devillers & M.H. Pham-Delègue (eds.) *Honey Bees: Estimating the Environmental Impact of Chemicals*. Taylor & Francis. London, UK. 332 pp.

Taséi JN, Carre S, Moscatelli B, Grondeau C. 1988. Recherche de la D.L. 50 de la deltamethrine (Decis) chez *Megachile rotundata* F. Abeille pollinistatrice de la luzerne (*Medicago sativa* L.) et des effets de doses infralethales sur les adultes et les larves. *Apidologie*. 19(3):291-306.

Taséi JN, Ripault G, Rivault E. 2001. Hazards of imidacloprid seed coating to *Bombus terrestris* (Hymenoptera: Apidae) when applied to sunflower. *Journal of Economic Entomology*. 94:623-627.

Tepedino VJ. 1981. The pollination efficiency of the squash bee (*Peponapis pruinosa*) and the honey bee (*Apis mellifera*) on summer squash (*Cucurbita pepo*). *Journal of the Kansas Entomological Society* 54:359-377.

Tew JE. 1997. *Protecting Honey Bees from Pesticides*. The Ohio State University, Horticulture and Crop Science, Factsheet HYG-2161-97. Wooster, OH. [http://ohioline.osu.edu/hyg-fact/2000/2161.html accessed 4 January 2012].

Thompson HM, Hunt LV. 1999. Extrapolating from honeybees to bumblebees in pesticide risk assessment. *Ecotoxicology*. 8:147–166.

Thompson HM. 2001. Assessing the exposure and toxicity of pesticides to bumblebees (*Bombus* sp.). *Apidologie*. 32:305-321.

Thomson D. 2004. Competitive interactions between the invasive European honey bee and native bumble bees. *Ecology.* 85:458-470.

Torchio P. 1983. The effects of field applications of naled and trichlorfon on the alfalfa leafcutting bee, *Megachile rotundata* (Fabricius). *Journal of the Kansas Entomological Society*. 56:62-68.

Tuell JK, Isaacs R. 2010. Community and species-specific responses of wild bees to insect pest control programs applied to a pollinator-dependent crop. *Journal of Economic Entomology*. 103:668-675.

Vaissière BE, Merritt SJ, Keim DL. 1985. *Melissodes thelypodii* Cockerell (Hymenoptera: Anthophoridae), an effective pollinator of hybrid cotton on the Texas High Plains. p. 398-399 *in* J.M. Brown (ed.) *Proceedings of the Beltwide Cotton Production Research Conference*. National Cotton Council of America. Memphis, TN.

Valdovinos-Núñez GR, Quezada-Euán JJG, Ancona-Xiu P, Moo-Valle H, Carmona A, Sánchez ER. 2009. Comparative toxicity of pesticides to stingless bees (Hymenoptera: Apidae: Meliponini). *Journal of Economic Entomology*. 102(5):1737–1742.

van der Steen JJM. 1994. Method development for the determination of the contact LD50 of pesticides to bumblebees (*Bombus terrestris* L.). *Apidologie*. 25:463-465.

van der Steen JJM, Bortolloti L, Chauzat MP. 2008. Can pesticide acute toxicity for bumblebees be derived from honeybee LD50 values? *Hazards of pesticides to bees – 10th International Symposium oft he ICP-BR Bee Protection Group*. October 8-10, Bucharest (Romania).

Vaughan M, Skinner M. 2009. *Using Farm Bill programs for pollinator conservation*. United States Department of Agriculture Natural Resources Conservation Service. Pollinator Technical Note No: 78.

Velthuis HHW, van Doorn A. 2006. A century of advances in bumblebee domestication and the economic and environmental aspects of its commercialization for pollination. *Apidologie.* 37:421-451.

Vieira PFSP, Cruz DO, Gomes MFM, Campos LAO, Lima JE. 2010. Valor econômico da polinização por abelhas mamangavas no cultivo do maracujá-amarelo. *Revista de la rede Iberoamericana de Economia Ecológica*. 15:43-53.

Villanueva-Gutiérrez R, Buchmann S, Donovan AJ, Roubik D. 2005. *Crianza y Manejo de la Abeja Xunan Cab en la Península Yucatán*. ECOSUR-University of Arizona, USA. 35 pp.

Visscher PK, Seeley TD. 1982. Foraging strategy of honey bee colonies in a temperate deciduous forest. *Ecology*. 63:1790-1801.

Vit P, d'Albore R. 1994. Melissopalynology of stingless bees (Apidae: Meliponinae) from Venezuela. *Journal of Apicultural Research*. 33: 145-154.

Waller G. 1969. Susceptibility of an alfalfa leafcutting bee to residues of insecticides on foliage. *Journal of Economic Entomology*. 62:189-192.

Wilson RL, Abel CA. 1996. Storage conditions for maintaining *Osmia cornifrons* (Hymenoptera: Megachilidae) for use in germplasm pollination. *Journal of the Kansas Entomological Society*. 69(3):270-271.

White J, Youngsoo S, Park Y. 2009. Temperature-Dependent Emergence of *Osmia cornifrons* (Hymenoptera: Megachilidae) Adults. *Journal of Economic Entomology*. 102(6):2026-2032.

Winfree R, Williams NM, Dushoff J, Kremen C. 2007. Native bees provide insurance against ongoing honey bee losses. *Ecology Letters*. 10:1105-1113.

Winfree R, Williams NM, Gaines H, Ascher JS, Kremen C. 2008. Wild bee pollinators provide the majority of crop visitation across land-use gradients in New Jersey and Pennsylvania, USA. *Journal of Applied Ecology*. 45:793-802.

Winston ML. 1987. *The Biology of the Honey Bee*. Harvard Univ. Press. Cambridge, MA. 294 pp.

Zurbuchen A, Landert L, Klaiber J, Müller A, Hein S, Dorn S. 2010. Maximum foraging ranges in solitary bees: only few individuals have the capability to cover long foraging distances. *Biological Conservation*. 143:669-676.

ED_013166_00000117-00026

1005 **Table 3-1.**

1006 **Potential Non-*Apis* Bee Species for Use in Laboratory, Semi-field or Field Tests***

Species (common name)	Sociality	Region	References on management
Megachile rotundata (Alfalfa leafcutting)	Solitary	Temperate North America, Asia	Mader et al. 2010
Osmia lignaria (Blue orchard bee)	Solitary	Temperate North America	Bosch & Kemp 2001, Mader et al. 2010
Osmia cornifrons (Japanese orchard bee)	Solitary	Temperate Asia, Europe	Sekita & Yamada 1993, Wilson & Abel 1996, White et al. 2009, Mader et al. 2010
Osmia rufa (Red orchard bee)	Solitary	Temperate Europe	Krunic et al. 1995, Bilinski & Teper 2004
Osmia cornuta (Hornfaced bee)	Solitary	Southern and Central Europe	Krunic et al. 1995, Maccagnani et al. 2003
Amegilla chlorocyanea (Blue-banded bee)	Solitary	Australia	Hogendoorn et al. 2006
Xylocopa spp. (Carpenter bees)	Solitary	Tropical (Brazil)	Freitas & Oliveira-Filho 2001, Freitas 2004
Bombus impatiens (Eastern bumble bee)	Social	Temperate (North America)	Readily available commercially. See also Evans et al. 2007, Mader et al. 2010
Bombus terrestris (European bumble bee)	Social	Temperate (Europe)	Readily available commercially. See also Evans et al. 2007, Mader et al. 2010
Melipona beecheii (stingless bee)	Social	Tropical (Central America)	Gonzalez & De Araujo Freitas 2005, Villanueva-Gutiérrez et al. 2005, Quezada Euán 2005, Quezada Euán & José Javier 2009
Trigona nigra (stingless bee)	Social	Tropical (Central America)	González & Medellín 1991a, 1991b
Nannotrigona perilampoides (stingless bee)	Social	Tropical (Central America)	González & Medellín 1991a, 1991b
Trigona carbonaria (stingless bee)	Social	Tropical (Australia)	Heard 1998, Heard & Dollin 1998b, Greco et al. 2011
Melipona subnitida (stingless bee)	Social	Tropical (Brazil)	De Oliveira Cruz et al. 2005
Meliponini tribe (stingless bees)	Social	Tropical (Brazil)	Nogueira-Neto 1997

Trigonini tribe (stingless bees)	Social	Tropical (Brazil)	Nogueira-Neto 1997
Meliponula bocandei (stingless bee)	Social	Tropical (Africa, Kenya)	Kwapong et al. 2010
Meliponula ferruginea (stingless bee)	Social	Tropical (Africa, Kenya)	Kwapong et al. 2010

1007

1008 * All of these species are either commercially available and/or they can be managed for crop pollination in
1009 various parts of the world. Analysis of data generated with these species would inform whether or which
1010 species may be an appropriate surrogate, and whether their use in pesticide risk assessment would be sufficient
1011 to support regulatory decisions and attendant protection goals.

1012

1013

1014

1015

1016 # CHAPTER 4 OVERVIEW OF PROTECTION GOALS FOR POLLINATORS

1017

1018 Moriarty, T., Alix, A., and Miles, M.

1019

1020 **Introduction**

1021 Management of cropping systems has evolved over the past decades in a response to higher
1022 demands for food and other products (*e.g.*, fiber, fuel, etc.). Along with this has come an
1023 increased need to control pest populations and diseases. Pesticides have become an integral
1024 part of commercial production. Regulatory authorities serve a critical function in assessing
1025 and balancing the benefits of pesticides with other potential consequences of their use in
1026 order to maximize overall benefits to the societies they serve. Authorities articulate the
1027 objectives of their effors in broad terms, such as "protecting human health and the
1028 environment" as a guide to their efforts (EFSA, 2010a). At this level, multiple considerations
1029 in addition to estimated risk are considered when guiding the actions of a regulatory authority
1030 and may include economic, legal, or political considerations. Together, all the variables are
1031 considered and balanced in a way that produces an assessment that is consistent with the
1032 protection goals of a regulatory authority.

1033

1034 Regulatory authorities base their interest in assessing the potential impact of pesticides to a
1035 specific organism or taxon in different factors such as:

1036 - the market value or the role an organism (or taxon) plays in ecosystem
1037 services, both in natural and cultivated systems
1038 - the estimation (*e.g.*, estimated exposure values) or knowledge (*e.g.*, test data
1039 or monitoring data) of actual or potential exposure of the species to pesticides;
1040 - information on actual or potential impacts of pesticides on a taxon (*e.g.*,
1041 incident reports or survey efforts); and
1042 - the relevance of the species or taxon to a regulatory authority's protection
1043 goals.

1044

1045 Protection goals therefore reflect a certain level of information and certain values of a
1046 society. Regulatory authorities, in turn, use risk assessment tools to determine whether the
1047 use of a pesticide is consistent with its general goal, such as protecting human health and the
1048 environment. A risk assessment process must be designed to provide clear information for
1049 the risk assessor and risk manager to determine whether the proposed use of a pesticide

product would or would not be consistent with the protection goals of a regulatory authority. General protection goals however, do not necessarily inform or provide adequate guidance at the risk assessment level. Therefore, more specific protection goal(s) may need to be considered which would be more appropriate for use at the risk assessment level. Specific protection goals, however, must be is linked to the general protection goals. In this way, protection goals of a risk assessment (e.g., for a particular taxon or non-target species) are consistent with and support the general protection goal of "protecting human health and the environment." Over time, entities such as the Organization for Economic Co-operation and Development (OECD), the US Environmental Protection Agency (EPA) and the European and Mediterranean Plant Protection Organisation (EPPO) have developed a number of documents to guide the risk assessment processes in support of decision-making with respect to registering pesticides.

The participants came to the Workshop with an understanding of the value of honey bees and of the current science on potential exposure and effects of pesticides on bees. Participants spent time discussing specific protection goals for pollinators such that a pesticide risk assessment process for pollinators would be supportive of general protection goals of regulatory authorities.

From this discussion developed surrogate protection goals that served the Workshop participants as they developed recommendations for a pesticide risk assessment process, and for the data to inform that process. However, the participants of the Workshop were aware that, since protection goals reflect a range of considerations (including legal, societal, and resource considerations) that are specific to a government or authority, it was not within the scope of this effort to define the protection goal of any one country or protection authority.

Elements and Proposed Protection Goals

During the Workshop, participants discussed the longstanding global importance of *Apis* and non-*Apis* bees in terms of both commercial and ecological significance. Participants of the Workshop agreed that a critical ecological service of pollinators (bees in particular) that needs to be protected is the maintainance of the pollinating function of these organisms. The goal would be to ensure adequate pollination (sufficient frequency of floral visits) to support healthy crop survival and yield. While such a protection goal is relevant for commercial agricultural production, it may not be relevant at a larger scale, *i.e.* the landscape, where the

role of non-*Apis* species is more relevant as these species pollinate adjacent cropland or the non-cropped landscape. For this to be taken into account, non-*Apis* (*i.e.*, non-managed) pollinating insect species would need to be considered with their interactions in the larger landscape. While pollination remains the critical function of these species which ensures a healthy and ecologically diverse landscape, consideration of non-*Apis* species and their contribution to landscape ecology reflects the role that ecological diversity plays in supporting a health environment. Protection of the pollinator community at the landscape level ensures pollination services and also contributes to the diversity of the species associated with pollination services within that landscape. Finally, participants identified honey and other hive products as potentially both a specific goal to be protected as well as a measure of honey bee health. Model (surrogate) protection goals upon which to build a risk assessment framework were then defined as:

(i) protection of pollination services provided by both *Apis* and non-*Apis* species;

(ii) protection of pollinator biodiversity, (*i.e.*, protection of adequate number and diversity of bee species that contribute to the health of the environment); and,

(iii) protection of honey production and other hive products.

Linking Protection Goals with Assessment Endpoints

With possible protection goal(s) defined, they then had to be linked to risk assessment endpoints, and further linked to specific endpoints measured in either exposure or effects studies (*i.e.*, measurement endpoints). Assessment endpoints are attributes of an entity (*e.g.*, an organism or environmental component) that are essential for its continued survival. In ecological risk assessments for wildlife, assessment endpoints have traditionally been defined as the growth, reproduction and survival of an organism. These same assessments can be applied to the honey bee, but it must be recognized that the honey bee functions as a superorganism and therefore the attributes of growth, reproduction and survival, apply to the colony, not the individual bee.

A risk assessment (*e.g.*, for a particular taxon) is based upon data from a one or several studies that provide sufficient information for the risk assessor to determine whether the intended use of a pesticide will have a significant adverse effect on one or more of the assessment endpoint(s). Data provided by specific studies should inform one or more of the

assessment endpoints in either a direct fashion (*e.g.*, treatment related mortality) or an indirect fashion (*e.g.*, reduced foraging activity). Both exposure studies and effects studies produce measurement endpoints (*e.g.*, pesticide residue levels in pollen, body length, adult bee longevity, or mortality of different castes or stages) informing the risk assessor whether the intended use of a pesticide results in a significant exposure and/or reduction in an organisms ability to either grow, reproduce, and/or survive. When measurement endpoints are appropriately linked to assessment endpoints and specific protection goals, they then support generic protection goals. Below, Figure 4-1 shows the relationship between measurement endpoints, assessment endpoints, specific protection goals, and generic protection goals (Table 10-1 also gives more specific examples of protection goals, assessment endpoints and measurement endpoints).

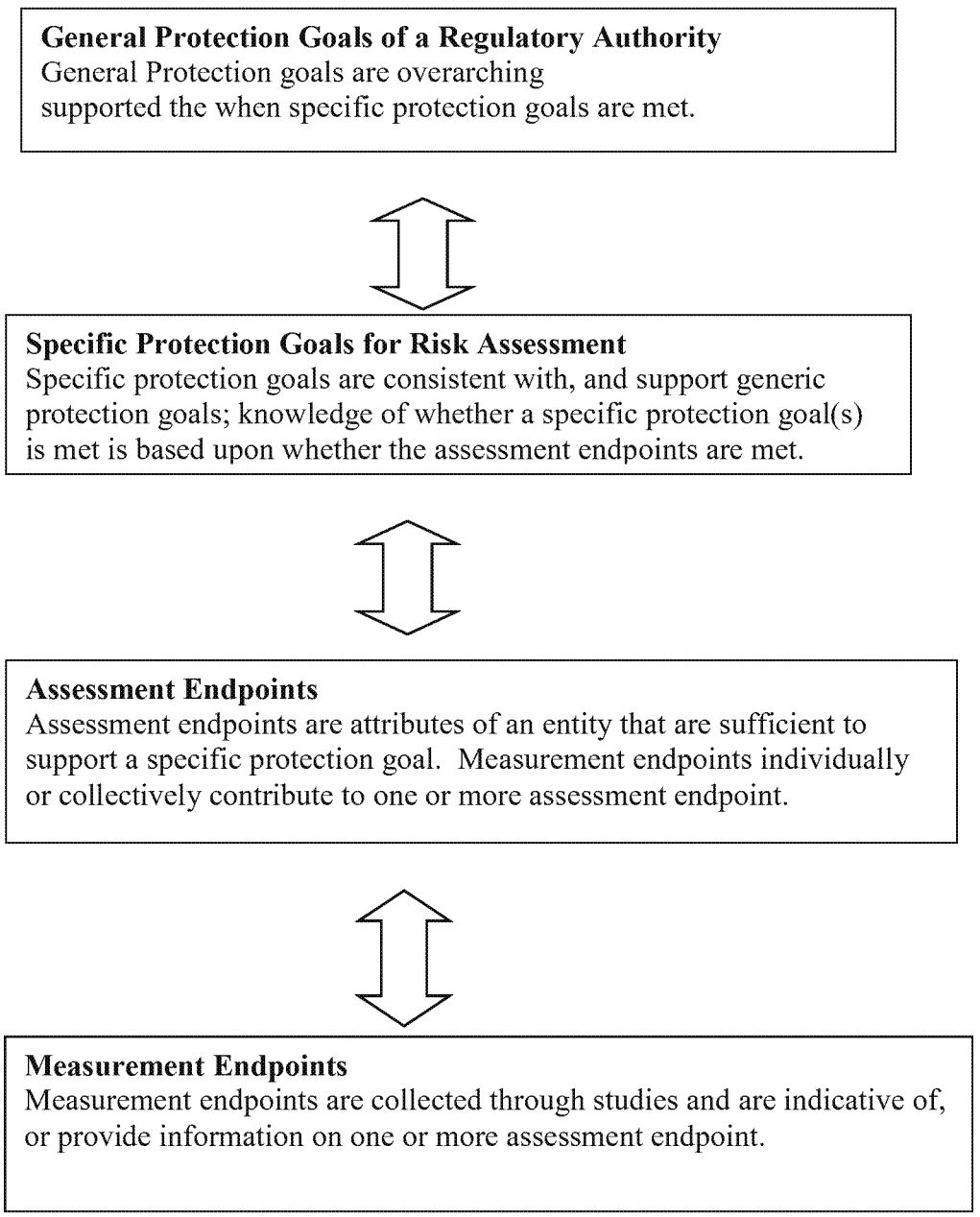

Figure 4-1. Relationslhip between measurement endpoints to generic protection goals, used in assessing ecological risks

Protection Goals and Monitoring

The risk assessment process proposed by the participants of the Workshop is designed to support the protection goals articulated at the Workshop. The process also provides an avenue for additional feedback information to continue to inform the assessment of risk. Confirmatory information, such as incident or monitoring data, provides direct feedback on whether the regulatory decisions are effective, and whether specific and generic and protection goals are being achieved. However, field monitoring studies can be complex since they often reflect natural events/scenarios that impact bees, such as disease, predation and competition. Thus, it is important that when defining protection goals, consideration is given to the risk assessment parameters and potential monitoring parameters in a way that makes the relationship between them clear. Figure 4-2 illustrates the relationship between risk assessment, risk mitigation techniques (*i.e.*, risk management) and post registration monitoring. The process described in Figure 4-2 would provide information on exposure, effects, or the effectiveness of mitigation measures

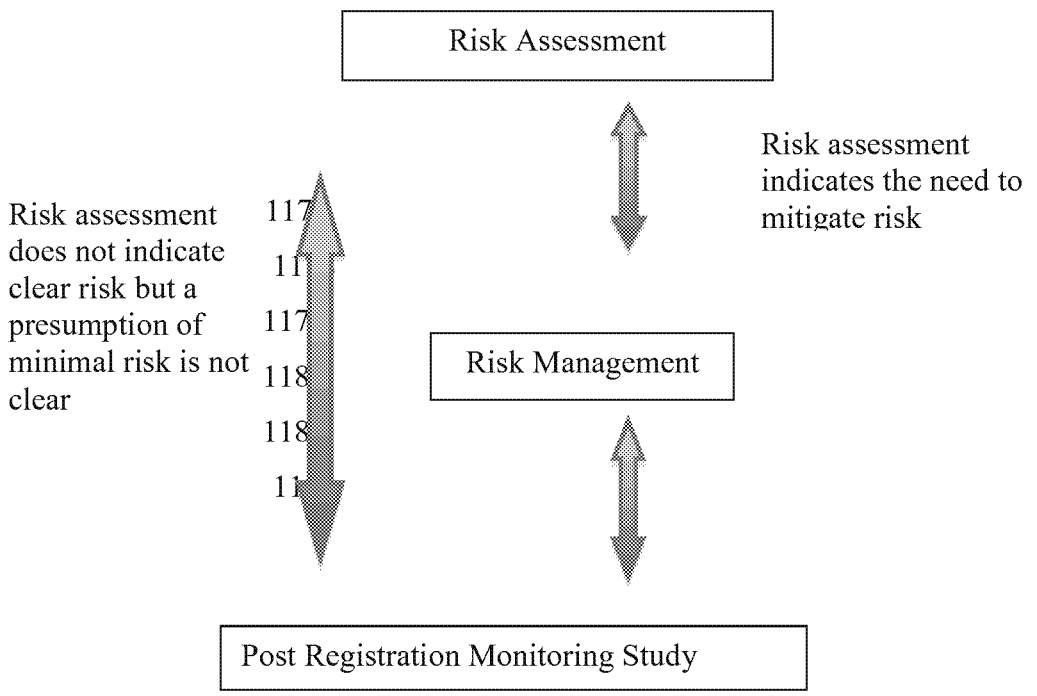

Figure 4-2. Post registration monitoring studies in a risk assessment framwork

Conclusion

Well defined protection goals guide a risk assessment by providing criteria for decisions within the paradigm of risk assessment (study design and interpretation), risk mitigation, and/or post-registration monitoring actions to determine whether protection goals are met. Protection goals must be achievable and sustainable through appropriate scientific analysis and decisions (*i.e.*, studies, management, and/or monitoring). During the Workshop, participants discussed the longstanding global importance of *Apis* and non-*Apis* bees in terms of both commercial and ecological realms. Participants developed model (or surrogate) protection goals suitable as the basis for a risk assessment framework. It was noted that both risk assessment and risk management are complementary options to meet protection goals. Therefore, suitable protection goals were defined as:

- protection of pollination services provided by *Apis* and non-*Apis* species,
- protection of honey production and other hive products
- protection of pollinator biodiversity, that is, protection of adequate number and diversity of bee species that contribute to the health of the environment (primarily non-*Apis* bees); and,

References

EC, 2010. Directive 91/414/EEC, Council Directive of 15 July 1991 concerning the placing of plant protection products on the market (91/414/EEC), Official Journal L 0414: 01.08.2006.

EC, 2009. Regulation (EC) No 1107/2009 of the European parliamant and of the council concerning the placing of plant protection products on the market and repealing Council Directives 79/117/EEC and 91/414/EEC. Official Journal L 309.1: 24.11.2009.

EFSA Panel on Plant Protection Products and their Residues (PPR), 2010a. Scientific Opinion on the development of specific protection goal options for environmental risk assessment of pesticides, in particular in relation to the revision of the Guidance Documents on Aquatic and Terrestrial Ecotoxicology (SANCO/3268/2001 and SANCO/10329/2002). EFSA Journal 2010;8(10):1821. [55 pp.] doi:10.2903/j.efsa.2010.1821. Available online: [HYPERLINK "http://www.efsa.europa.eu/efsajournal.htm"]

EPPO, 2010a. Environmental risk assessment scheme for plant protection products, Chapter 10. Risk assessment to honey bees, PP 3/10 (3), OEPP/EPPO, Bulletin OEPP/EPPO Bulletin 40, 1–9.

EPPO, 2003. EPPO Environmental risk assessment scheme for plant protection products, PP 3/10(2), Chapter 10: Honeybees. Bull OEPP/EPPO Bull 33: 99-101.

FIFRA, 2008. Federal Insecticide, Fungicide, and Rodenticide Act.

ED_013166_00000117-00034

Kluser S, Peduzzi P, (2007), "Global Pollinator Decline: A Litterature Review", UNEP/GRIDEurope. UNEP 2007.

Neumann P. and Carreck N.L., 2010. Honey bee colony losses. Journal of Apicultural Research 49(1): 1-6 (2010).

OECD, 2007. Guidance Document 75: Guidance document on the honey bee (*Apis mellifera* L.) brood test under semi-field conditions. Series on testing and assessment, Number 75. ENV/JM/MONO(2007)22.

SANCO/10329/2002 rev 2 final, Working Document Guidance Document on Terrestrial Ecotoxicology Under Council Directive 91/414/EEC, (2002).

CHAPTER 5 OVERVIEW OF THE PESTICIDE RISK ASSESSMENT AND THE REGULATORY PROCESS

Lee-Steere, C., and Steeger, T.

Introduction

As discussed earlier, regulatory authorities have the responsibility to evaluate pesticides and the potential risks associated with their use. They have developed tools and methods to do this in a consistent manner with respect to different taxon. However, with the introduction of new plant protection products, changes in agricultural practices, and advances in the understanding of honey bee health and ecology, the ability to accurately characterize potential risks to insect pollinators with the existing tool set has been seen as a challenge. While many countries share the same broad risk-based environmental assessment approach, differences between approaches exist that account for national conditions, such as policies, legal requirements, or preferences.

The Workshop considered a generic, tiered risk assessment methodology, and worked to develop a process that included three phases: (1) problem formulation, (2) exposure and (3) effects assessment, risk characterization. In Phase 1 (*i.e.*, *problem formulation*), measurement endpoints, derived from studies, are selected with an understanding of how they relate to assessment endpoints (and ultimately specific protection goals and generic protection goals); a conceptual model is prepared that describes a risk hypothesis; and an analysis plan to test that hypothesis is described. In Phase 2 (*i.e.*, *analysis*), measures of exposure and effects are evaluated. In Phase 3 (*i.e.*, *risk characterization*), measures of exposure and measures of effect are integrated to develop risk estimates, and uncertainties are discussed.

Analysis is carried out in a tiered manner, where a tier 1 analysis is intended to be a conservative screen that efficiently separates compounds that are not anticipated to present a potential risk from those compounds that may. Higher tiers are intended to refine the estimates or measures of potential exposure, effects, and the resulting characterization of risk. Risk assessors and risk managers proceed through the risk assessment process (*i.e.,* ascending through higher tiers of analysis) to determine whether the intended use of a compound is consistent with defined protection goals. If the estimate of risk indicates that proposed use is

not consistent with the protection goals, then risk mitigation techniques may be implemented proactively to resolve concerns. During the Workshop, risk mitigation was briefly discussed as it is a component of the overall regulatory management of plant protection products (see Chapter 13 on Risk Mitigation).

Current Approach for Assessing Effects of Pesticide Products to Pollinators

In the United States, the first tier of toxicity testing with honey bees consists of an acute contact toxicity test (USEPA 2012*a)* [3] with adult honey bees that provides a median Lethal Dose (LD_{50}), *i.e*, the dose that causes death to 50% of the exposed organisms from a single dose of the test compound, along with any sublethal effects that may have occurred as a result of chemical exposure. The acute LD_{50} is assessed after 24 and 48 hours, but depending upon the outcome of the test, its duration can be extended up to a maximum of 96 hrs, if necessary. Based upon the outcome of the acute LD_{50} toxicity test, pesticides are classified as practically non-toxic, moderately toxic, or highly toxic to bees on an acute exposure basis. If the LD_{50} is less than 11 μg/bee, additional testing may be required in the form of a foliar residue study (USEPA 2012*b*)[4] to determine the duration over which field-weathered foliar residues remain toxic to honey bees. On a case-by-case basis, additional higher-tiered studies such as field pollinator studies with honey bees (USEPA 2012*c*)[5] (*i.e.*, hive studies) may be necessary if the data from toxicity studies indicate potential chronic effects or adverse effects on colonies.

In the European Union (EU), risk to honey bees from exposure to pesticides is based on the European and Mediterranean Plant Protection Organization (EPPO) process and includes a three-tiered progression of testing (2010*b*)[6]. Guidelines describe laboratory tests, (OECD 1998*a*, 1998*b*), as well as semi-field (cage/tunnel) tests, and field tests for evaluating the lethal and sub-lethal effects of pesticides on adult honey bees (OECD 2007, EPPO 2010b). The testing approach in the EU is similar to that of the U.S. and Canada in that it consists of a tiered approach, where laboratory studies are considered tier 1 tests, and semi-field and field tests are considered higher tiers. In contrast to the U.S., the EU and Canada require the acute oral toxicity (LD_{50}) on adult workers (OECD 1998*a*) in addition to the acute contact toxicity

[3] USEPA 2012*a* testing: OPPTS Guideline 850.3020;
[4] USEPA 2012b. OCSPP Guideline 850.3030.
[5] USEPA 2012c. OCSPP Guideline 850.3040.
[6] Risk assessment: PP 3/10 (2) (OEPP/EPPO), test methodologies: guideline No. 170 (OEPP/EPPO); OECD 75

(OECD 1998*b*). In the EU, it is also standard practice to conduct both acute oral and acute contact LD_{50} studies on formulated end-use products, in cases where either exposure to the end use product itself is possible, or in the case where products have more than one active component, as well as the technical grade (relatively pure) active substance.

In addition to guideline toxicity test requirements, regulatory authorities around the world also make use of published open literature and dedicated studies for non-target arthropods to evaluate the potential effects of pesticides on terrestrial invertebrates, or as a line of evidence to require higher tiered testing. Along with guideline and open literature studies, adverse effect (*e.g.* bee kill incident) reports, and monitoring studies are considered in order to gauge the effects of pesticides on non-target organisms.

Risk Assessment for Systemic Compounds

Many who are familiar with pesticide risk assessment recognize that the methodology and assessment schemes employed for foliar application products (where exposure may be primarily through surface contact) are not well adapted to assess potential risk from compounds with systemic properties. With better understanding of the ability of these chemicals to be present in pollen and nectar during flowering, there has followed a better understanding of how systemic compounds present potential for both oral and contact exposure and, therefore, need to be considered.

The EPPO has recently put forward a risk assessment scheme (Alix *et al.* 2009) for systemic compounds that includes the same tiered testing system, but replaces the hazard quotient (HQ) calculation with a Toxicity Exposure Ratio (TER), where TER = PNEC/PEC. The PNEC is the Predicted No Effect Concentration, while the PEC is the Predicted Exposure Concentration. The PEC is determined from estimated or measured residue concentrations in the whole plant, flowers, pollen and/or nectar. The dose that individual bees might ingest is then calculated for different categories of honey bees (*e.g.*, larvae, queen, foragers) depending on the amount of contaminated pollen and nectar they may consume. PNECs are derived from acute, sublethal, and chronic toxicity data and may also include a factor to account for uncertainty. These factors range from 1 to 10 depending on whether the toxicity endpoint is assessed in a laboratory (Tier 1) or in a semi-field or field test, *i.e.*, uncertainty decreases as toxicity data become more representative of how the pesticide will be used.

ED_013166_00000117-00038

Trigger Criterion and Levels of Concern

A "trigger criterion" is a value, a threshold, used to define the limit of risk that is consistent with protection goals. A trigger criterion or level of concern (LOC) is compared to a quantitative risk estimate (*e.g.*, hazard quotient (HQ) employed in Europe, or a risk quotient (RQ) employed in North America (USEPA 1998)) to determine if the estimated risk is acceptable or not. If the comparison between a level of concern and an estimated risk indicates that the use of a compound is inconsistent with defined protection goals, then it may be appropriate to either further refine the risk with additional data, or seek action to mitigate potential risk. (In Europe for example, when assessing a spray formula, the trigger criterion at the screening level is where HQ ≥50; such that when HQ ≥50, either higher tier data, or risk mitigation may be sought, (EPPO 2010*b*; Alix *et al.* 2009). In the US, estimates of risk (*i.e.*, the risk quotient or RQ) is compared against the level of concern (LOC) to determine whether further refinement is needed. Participants of the Workshop noted that while levels of concern promote efficiency in decision-making, risk assessment is an iterative process between risk assessors and risk managers, and is composed of multiple lines of evidence in order to determine whether the use of a compound on a specific crop is consistent with a protection goal(s). Ultimately, trigger criterion and levels of concern are policy tools and, as such, they are outside the purview of the SETAC Pellston Workshop and remain the right and responsibility of respective regulatory authorities to define.

References

Alix, A., M. P. Chauzat, S. Duchard, G. Lewis, C. Maus, M. J. Miles. E. Pilling, H. M. Thompson, K. Wallner. 2009. Environmental Risk Assessment Scheme for Plant Protection Products – Chapter 10: Honey bees – Proposed Scheme. Pages 27 - 33 in P. A. Oomen and H. M. Thompson (editors) International Commission for Plant-Bee Relationships Bee Protection Group 10th International Symposium Hazards of Pesticides to Bees, Buscharest (Romania). October 8 – 10, 2008. Julius –Kühn Archiv

EPPO, 2003. EPPO Environmental risk assessment scheme for plant protection products, PP 3/10(2), Chapter 10: Honey bees. Bull OEPP/EPPO Bull 33: 99-101.

EPPO. 2010a. Efficacy Evaluation of Plant Protection Products: Side-effects on Honey bees. PP 1/170 (4). OEPP/EPPO Bulletin 40: 313–319

EPPO. 2010b. Environmental risk assessment scheme for plant protection products: Chapter 10, Honey bees. Euopean and Mediterranean Plant Protection Organization (EPPO). Bulletin OEPP/EPPO Bulletin 40, 323–331.

OECD. 1998a. OECD Guidelines for the Testing of Chemicals. Test Number 213: Honey bees, Acute Oral Toxicity Test. [HYPERLINK "http://www.oecd-ilibrary.org/environment/test-no-213-honeybees-acute-oral-toxicity-test_9789264070165-en;jsessionid=5p2ngklfmv8p4.epsilon"]

ED_013166_00000117-00039

OECD. 1998b. OECD Guidelines for the Testing of Chemicals. Test Number 214, Acute Contact Toxicity Test. [HYPERLINK "http://www.oecd-ilibrary.org/environment/test-no-214-honeybees-acute-contact-toxicity-test_9789264070189-en;jsessionid=43gvto47wnue9.delta"]

OECD. 2007. Guidance document on the honey bee (*Apis mellifera*) brood test under semi-field conditions. OECD Environment, Health and Safety Publications. Series on Testing and Assessment No. 75. ENV/JM/MONO (2007) 22.

USEPA. 1998. Guidelines for Ecological Risk Assessment. Published on May 14, 1998, Federal Register 63(93): 26846 – 26924. [HYPERLINK "http://www.epa.gov/raf/publications/pdfs/ECOTXTBX.PDF"]

USEPA. 2012a. Ecological Effects Test Guidelines. OCSPP 850.3020 Honey Bee Acute Contact Toxicity. EPA 712-C-019. January 2012. [HYPERLINK "http://www.regulations.gov/" \l "!documentDetail;D=EPA-HQ-OPPT-2009-0154-0016"]

USEPA. 2012b. Ecological Effects Test Guidelines OCSPP 850.3030 Honey Bee Toxicity of Residues on Foliage. EPA 712-C-018. January 2012. [HYPERLINK "http://www.regulations.gov/" \l "!documentDetail;D=EPA-HQ-OPPT-2009-0154-0017"]

USEPA. 2012c. Ecological Effects Test Guidelines OCSPP 850.3040. Field Testing for Pollinators. EPA 712-C-017. January 2012 [HYPERLINK "http://www.regulations.gov/" \l "!documentDetail;D=EPA-HQ-OPPT-2009-0154-0018"]

ED_013166_00000117-00040

CHAPTER 6 PROBLEM FORMULATION FOR AN ASSESSMENT OF RISK TO HONEY BEES FROM APPLICATIONS OF PLANT PROTECTION PRODUCTS TO AGRICULTURAL CROPS

Fischer, D., Alix, A., Coulson, M., Delorme, P., Moriarty, T., Pettis, J., Steeger, T., and Wisk, J.D.

As mentioned in Chapter 5, Phase 1 of the risk assessment process is problem formulation[7], (PF), where measurement endpoints are selected; a conceptual model is prepared that describes a risk hypothesis; and an analysis plan that articulates what data is needed and how it will be used to test the stated hypothesis is described. The problem formulation is intended to provide a foundation for the risk assessment, by articulating the purpose of the assessment, defining the nature of the problem (*i.e.*, potential for adverse effects given the nature of the chemical stressor and its existing and/or proposed use), and establishing the plan for analyzing available data and characterizing risk. Participants of the Workshop discussed the generic principles of problem formulation and developed PFs for the assessment of risk of honey bees for two types of pesticide use scenarios: (1) application of a systemic chemical to the soil or seeds planted into the soil, and (2) application of a non-systemic chemical as a foliar spray. It should be noted that there are other possible scenarios such as foliar spray application of a systemic chemical, which may require a separate PF because both contact and oral exposure routes may be important. Likewise, some modification of the PF examples presented herein by the Workshop will likely be needed to apply them to non-*Apis* species in order to account for differences in behavior and life history. The goal here is to illustrate the process for developing a PF for assessment of pesticide risk to honey bees and other insect pollinators by providing some relevant examples.

What is a Problem Formulation?

Problem formulation is the first step of an ecological risk assessment (**Figure 6-1**). The objective of problem formulation is to develop a working risk hypothesis regarding the potential exposure to and resulting effects of a stressor (*e.g.*, a pesticide) on ecological receptors of concern (*e.g.*, honey bees). During problem formulation, objectives of the

[7] Problem Formulation is a widely utilized generic process for framing and developing an ecological risk assessment. This process is not necessarily employed by all regulatory authorities, nor employed in the same manner by those regulatory authorities that do employ the Problem Formulation process.

anticipated risk assessment are identified and underlying uncertainties and assumptions (constraints) regarding data are described. During problem formulation, initial scoping and integration of available information begins, and data/information gaps are identified. Within the context of a pesticide active ingredient being identified as a stressor, the problem formulation considers use information (which may include label information, formulations, application parameters (rates, methods, and timing), crop types, or information on target pests) (see Text Box below).

Problem Formulation Questions: Assessing Available Information

Source and Stressor Characteristics

- What is the source of the stressor (anthropogenic, natural, point source, *etc.*)?
- What type of stressor is it (chemical, physical, or biological)?
- What is the intensity of the stressor (the dose or concentration, the magnitude, or extent of the disruptions)?
- What is the mode of action? How does the stressor act on organisms or ecosystem functions?

Problem Formulation Questions: Assessing Available Information (continued)

Exposure Characteristics

- With what frequency does the stressor event occur (is it isolated, episodic, continuous)?
- What is the duration of the exposure? How long does it persist in the environment? (half-life, does it bioaccumulate, does it alter habitat, does it reproduce, or proliferate)
- What is the timing of exposure? When does it occur in relation to critical organism life cycle(s) or ecosystem events?
- What is the spatial scale of exposure? Is the extent or influence of the stressor local, regional, global, habitat-specific or ecosystem-wide?
- What is the distribution? How does the stressor move through the environment?

Ecosystems Potentially at Risk

- In what habitates is the stressor present?
- How do these characteristics influence the susceptibility (sensitivity and likelihood of exposure) of the ecosystem to the stressor(s)?
- Are there unique features that are particularly valued (*i.e.*, the last representative of an ecosystem type)?
- What is the landscape context within which the ecosystem occurs?
- What are the geographic boundaries of the endpoint? How do they relate to the functional characteristics of the ecosystem/endpoint?
- What are the key abiotic factor(s) influencing the endpoint (*e.g.*, climatic, geology, hydrology)?
- Where and how are functional characteristics driving the ecosystem?
- What are the structural characteristics of the ecosystem (*e.g.*, species number and abundance, trophic relationships)?

Ecological Effects

- What are the type and extent of available ecological effects information (*e.g.*, field surveys, laboratory tests, or structure-activity relationships)?
- Given the nature of the stressor (if known), which effects are expected to be elicited by the stressor?
- Under what circumstances will effects occur?

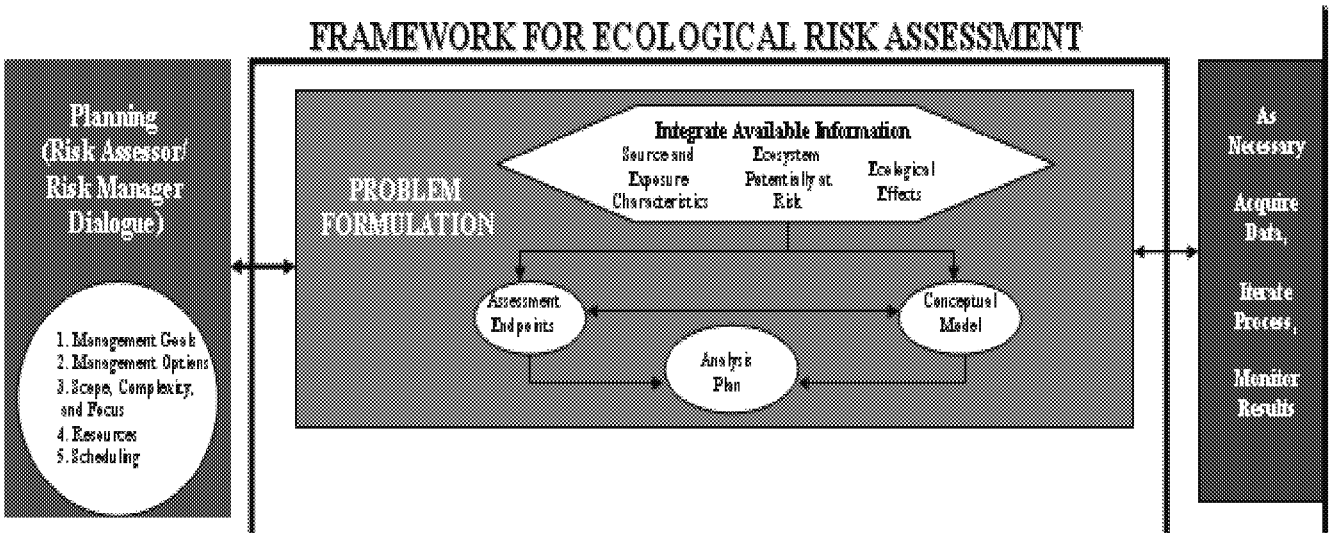

Figure 6-[SEQ Figure * ARABIC]. Scheme depicting problem formulation phase of the ecological risk assessment process. (taken from USEPA, 1998)

Problem formulation has three deliverables (see middle box of Figure 6-1):

(1) risk assessment endpoints that reflect management/ protection goals, and the ecosystem they represent;

(2) conceptual models that describe key relationships between a stressor and assessment endpoint; and,

(3) an analysis plan.

A critical component of problem formulation is planning dialog (left box of **Figure 1**) where risk assessors and risk managers identify and agree on management objectives and identify issues associated with the chemical. Problem formulation is intended to be iterative and is informed by existing data (including open literature, existing data, or incident information). As more data become available, the risk hypothesis may change to reflect a more refined understanding of potential risks. The problem formulation identifies available data and information gaps and enables risk managers to convey potential limitations to registrants (chemical manufacturers who support labels) who may be able to provide information to address uncertainties.

Components of problem formulations include:

1) A description of the nature of the chemical stressor (typically a single technical grade active ingredient, but may include formulations, inerts or degradates of the active ingredient based on the availability of data);

2) A broad overview of pesticide existing/proposed uses;
3) A description of assessment endpoints, *i.e.*, valued entitities (biological receptors) and their attributes, *i.e.*, characteristics to be protected (survival, growth and reproduction), which are relevant to management/ protection goals;
4) A conceptual model which identifies the relationship between ecological entities and the chemical stressor under consideration. The conceptual model has two components, *i.e.*, the risk hypothesis and conceptual diagram.
    a. The risk hypothesis describes the predicted relationships among the chemical stressor, exposure and assessment endpoint responses along with a rationale to support the hypothesis.
    b. The conceptual model diagram illustrates the relationships presented in the risk hypothesis and is typically represented by a flow diagram depicting the source (use), stressor, receptor and change in [endpoint] attribute.
5) An analysis plan is then presented to identify how the risk hypothesis will be assessed; it identifies data needs and methods for conducting the assessment and what measurements, *e.g.*, model-estimated environmental concentrations, no-observed adverse effect concentrations (NOAEC) and attribute changes, *e.g.*, foraging behavior, will be used.

Selecting Assessment Endpoints

Assessment endpoints are explicit expressions of the actual environmental value that is to be protected. Selection of assessment endpoints begins to structure the assessment toward addressing management concerns. Assessment endpoints must be measurable ecosystem characteristics that represent protection goals. Selection of ecological characteristics to protect becomes then, the basis for defining assessment endpoints, which connects broad protection goals with specific measures in risk assessment.

The element or characteristic of an ecosystem to be valued or protected must:

(1) have ecological relevance;
(2) be susceptible to known or potential stressors; and,
(3) be relevant to protection goals and societal values.

Ecological Relevance

Ecologically-relevant endpoints reflect important characteristics of the system and may be defined at any level of organization (*e.g.*, individual, community, population, ecosystem, landscape). Ecologically relevant endpoints often help sustain the natural structure, function, and biodiversity of a system or its components.

Ecologically-valuable endpoints are those that, when changed, cause multiple or widespread effects (*i.e.*, are upstream of other effects in the ecosystem).

Susceptibility to Known or Potential Stressors

An ecological resource is susceptible when it is sensitive to a stressor, *i.e.*, it is affected by the stressor such as through a mode of action. The sensitivity of an ecological resource may be relative to timing, *i.e.*, a life stage of an organism (or system), or may be affected by the presence of other stressors or natural disturbances. Measures of sensitivity may include mortality, behavioral abnormalities, loss of offspring, habitat alteration, community structural change, and/or other factors. Susceptibility (of an ecological resource) requires exposure such as through co-occurrence or contact. Typically, the amount and conditions of exposure directly influence how an ecological resource will respond to a stressor. Thus, timing of exposure, timing of effects, presence or absence of other stressors, and other variables add complexity to evaluations of sensitivity and/or susceptibility.

Defining, and Relation of Assessment Endpoints to Protection Goals

As noted earlier, measurement endpoints, assessment endpoints, specific protection goals and generic protection goals must all be related. Protection goals must be appropriately scaled in order to be represented by assessment endpoints. Assessment endpoints should remain neutral and specific, whereas protection goals represent a desired achievement (*i.e.*, a goal). As such, assessment endpoints do not contain words like “protect,” “maintain,” or “restore,” or indicate a direction for change such as “loss,” or “increase.” Instead, assessment endpoints are ecological values defined for specific entities and their measurable attribute, providing a framework for measuring stress-response relationships.

Risk assessors and risk managers should share their professional judgment when selecting and defining potential endpoints. Assessment endpoints themselves must be: (i) scientifically valid, (ii) important to the public, and (iii) valued by risk managers (*i.e.*, reflect statutory obligations) in order for them to be relevant. Once ecological values are selected as potential endpoints (attribute changes), they must then be operationally defined. Two elements are required for operational definition:

(1) identification of the specific valued ecological entity, such as a species, or a functional group of species, or a community or ecosystem or specific habitat or unique place; and,

(2) the characteristics (attributes) of the entity that is important to protect.

For practical reasons, it may be helpful to use assessment endpoints that have well-developed test methods, field measurement techniques, and predictive models. However, this is not necessary, since appropriate measures for an assessment endpoint are identified during the development of the conceptual model and further specified in the analysis plan. The number and type of measurement endpoints depend upon the specificity of the question(s) being asked through the risk assessment and the complexity of the ecological entity being examined. Final assessment endpoint selection is an important risk manager-assessor checkpoint during problem formulation. Risk assessors and risk managers should agree that selected assessment endpoints effectively represent the protection goals.

Common problems in selecting assessment endpoints are:

- the endpoint is a goal
- the endpoint is vague
- the ecological entity is better suited as a measure rather than an endpoint
- the ecological entity may not be sensitive to the stressor
- the ecological entity is irrelevant to the assessment
- the attribute is not sufficiently sensitive for detecting important effects (*e.g.*, survival compared with recruitment for endangered species).

Conceptual Models

Conceptual model(s) provide a written and visual representation of predictive relationships between ecological entities and the stressor(s) and may describe primary, secondary or

tertiary exposure pathways, co-occurrences, ecological effects, or ecological receptors that are reflective of valued attribute changes in these receptors. Multiple conceptual models may be developed to address several issues in a given risk assessment. When conceptual models are used to describe pathways of individual stressors and assessment endpoints and the interaction of multiple and diverse stressors and endpoints, more complex models and sub-models will often be needed.

Conceptual models are flexible and can be modified to accommodate new or additional data. For example, conceptual models can start out as broad and identify as many potential relationships as possible, then narrow as information is acquired. The complexity of a risk hypothesis is commensurate with the complexity of the risk assessment.

Conceptual models consist of two principal components:

(1) a set of risk hypotheses that describe predicted relationships among stressor, exposure, and endpoint response; and,

(2) a diagram that illustrates the relationship(s) presented in the risk hypotheses.

Diagrams are typically flow diagrams with boxes and arrows. Elements considered for inclusion in the diagram include: the number of relationships depicted; the comprehensiveness of the information; data abundance or scarcity; or the relative certainty of the pathway(s). Several smaller diagrams may be more effective than a single diagram that contains too much detail. Diagrams should reflect/document a risk assessor's level of knowledge and degree of certainty regarding its components and should be discussed with risk managers to ensure that they reflect and communicate the manager's concerns prior to analysis.

Case 1: PF for a Systemic Chemical Applied to the Soil, or as a Seed-dressing

Stressor description

Participants of the Workshop developed a risk assessment process through two case examples that were representative of two general types of pesticide delivery modes, i.e., systemic and foliar. Briefly outlined below is an example of a Problem Formulation for the pesticide risk assessment for pollinators first for a systemic compound, and then for a foliar applied compound.

The stressor of concern is a systemic plant protection product (insecticide or acaricide) applied to the soil of field and orchard crops such as cotton, maize, oil-seed rape, wheat, barley, potatoes, sugar beets, cucurbits (*e.g.*, melons), citrus and pome fruit, or as a coating on seeds of field crops (cotton, maize, oil-seed rape, wheat, barley). Crop plants absorb the chemical through the roots and translocate it into aboveground tissues of the plant. Magnitude of residue studies demonstrate that the parent compound, *per se*, comprises the residues found in treated plants. Use of the product provides effective control of several economically important chewing and sucking pest insects such as aphids, psyllids and whiteflies. Application timing is at planting or during transplant of field crops and after flowering of orchard crops.

The above paragraph covers the first two components of a PF, which were listed as (1) a description of the nature of the chemical stressor, and (2) a broad overview of pesticide existing/proposed uses. The third component of a PF is a description of assessment endpoints, *i.e.*, valued entities (biological receptors) and their attributes, *i.e.* characteristics to be protected (*e.g.*, survival, growth and reproduction), which are relevant to protection goals.

Protection goals

As discussed, protection goals are policy decisions that are set by government agencies and other organizations that represent the interests of the societies they serve. In the absence of specific protection goals, the participants used those developed during the workshop, which included:

- Protection of pollination services provided by *Apis* and non-*Apis* species'
- Protection of honey production and other hive products; and,
- Protection of pollinator biodiversity,

The first and third of these goals is applicable to pollinators in general (*Apis* and non-*Apis*). The second statement is applicable to managed pollinators (*Apis*).

Assessment endpoints

For honey bees, logical assessment endpoints are colony strength (population size and demographics), and colony survival (persistence). Bumble bees too can be measured against colony strength (larval ejection, number of offspring, or colony weight) and colony survival (persistence). Since a colony loss simply represents the situation when colony strength is minimal, it could be argued that *colony survival* is not needed as a separate assessment endpoint. Various measures of colony strength are often made when beehives are rented and placed at agricultural crops. Rental fees are greater for strong colonies than weak colonies because colony strength is expected to be related to the quality of pollination service provided by the colony. Colony strength will likely be significantly impacted if queen viability, brood development, or general worker bee health is adversely affected for an extended period of time. There are many known cases where pesticide exposure has caused effects on colony strength, which meets the criteria for an assessment endpoint which includes:

1. the effected organism has ecological relevance;
2. the effected organism is sensitive, or susceptible to known or potential stressors; and,
3. the affected organism is relevant to the management/ protection goals and societal values associated with maintenance of pollination services.

For solitary bees, possible assessment endpoints may include adult survival, adult fecundity, larval survival and larval development time. Populations will be significantly impacted by decreased adult or larval survival and adult fecundity. Increased time for larval development for example, could impact (be delaing) individual bee emergence time and reduce the number of generations per year in multi-voltine species, or cause bees to enter diapauses too late which could ultimately relate to fecundity.

Conceptual Model

The fourth component of PF is the conceptual model which identifies the relationship between ecological entities and the chemical stressor under consideration. The conceptual model has two components: the risk hypothesis, and the conceptual diagram.

Risk Hypothesis

For a systemic pesticide applied to the soil or as a seed dressing, the risk hypothesis may involve the following steps describing how exposure most likely occurs and results in effects on an assessment endpoint (*e.g.*, colony strength). The hypothesis is:

1) the use of the systemic plant protection product results in concentrations in nectar, pollen or other parts of plants visited by honey bees;
2) forager honey bees collect the contaminated nectar and pollen and transport it back to the hive where it is incorporated into the food stores of the colony;
3) foragers, hive bees, bee brood and the queen are exposed to concentrations of the chemical mainly via ingestion;
4) if the exposure concentration is high enough, toxic effects on forager bees, hive bees, bee brood and/or the queen result in reduced queen fecundity, brood development success or survival of adult bees; and,
5) colony strength is affected as a result of reduced fecundity, brood success or adult survival.

The duration of exposure of forager bees depends on the persistence of the chemical in the soil and within the treated plants, the duration of bloom, and the chronology of application (planting of treated seeds or application to the soil) of the chemical to agricultural fields within the landscape around the hive. Based on the risk hypothesis, key questions that need to be answered during risk analysis are:

1) To what extent do foraging honey bees visit treated plants and collect materials (pollen, nectar, resins, honey) that may contain residues of the chemical being assessed?
2) At what level is the parent compound and the toxic metabolite present in materials (pollen, nectar, *etc.*) collected by honey bees?
3) How do the subject concentrations change over time when stored in the hive?
4) What concentrations in pollen and nectar when fed to a bee colony result in a significant decrease in queen fecundity, brood success, adult survival, and ultimately, colony strength?

Conceptual Model Diagram

The conceptual model diagram depicted in Figure 6-2 below illustrates the relationships presented in the risk hypothesis for the assessment of risk of a systemic pesticide applied to the soil or as a seed dressing.

The source of exposure is application of the systemic plant protection product to the soil or as a coating to seeds planted in the soil. The primary routes of exposure are assumed to be via residues in pollen and nectar (yellow boxes); however, other routes of exposure such as ingestion of residues in surface water, plant exudates (*e.g.*, guttation fluid), and abraded seed

dust are also included. Primary routes of residue transfer are indicated by thick arrows, lesser routes by thin arrows. Forager worker bees may be exposed by both contact and oral ingestion; however, since the chemical is applied to the soil, potential for contact exposure is assumed to be limited. The attendees of the Workshop believe that the main route of exposure for worker bees is the oral route, particularly the ingestion of nectar, since nectar is the primary food consumed by forager worker bees. Pollen is also collected on hairs on the forager worker bees' bodies, or in small pouches (pollen baskets) on their hind legs. The nectar and pollen collected by worker bees are brought back to the hive where they are incorporated into the food stores, consumed by hive bees, and in turn used to produce food for the queen and developing brood. If the pesticide concentration is high enough, toxic effects on forager bees, hive bees, bee brood and/or the queen may result in reduced queen fecundity, brood development success or survival of adult bees. If these effects are severe enough and/or last long enough, a significant effect on colony strength may result.

[SHAPE * MERGEFORMAT]

Figure 6-2. Depiction of stressor source, potential routes of exposure, receptors and attribute changes for a systemic pesticide applied to the soil or as a seed dressing.

Analysis Plan

The final component of the PF is the analysis plan, which identifies how the risk hypothesis will be assessed. The alanysis plan identifies the data needs and the methods for conducting the assessment. The analysis plan describes the measures of exposure (*e.g.*, estimated environmental concentrations, monitoring data) and measures of effects (*e.g.*, no-observed adverse effect concentrations (NOAEC)) that will be used. In the case of this example, the analysis plan may generally discuss the attribute changes that will be used for assessing risk to pollinators, including, individual bee mortality, colony strength (such as percent coverage of hive frames by adult bees, percent open brood and/or percent capped brood).

Data Needs for Exposure Characterization

While it may be possible to develop a computer model to predict residues of systemic chemicals in various plant tissues, such models are not currently available and direct measurements are obtained through field studies. For the purposes of this problem

formulation, let us assume that field studies have been conducted to measure residue levels of the parent compound and the toxic degradate(s) in pollen and nectar. These measurements can be used to determine the median (50%tile) and high end (defined here as the 95%tile) concentrations expected in the pollen and nectar following and application. Estimated daily intake rates for pollen and nectar by various castes of honey bees listed in Table 1 of Rortais *et al.* (2005) may be used to convert food concentrations (µg chemical/g of food) to a daily dose (µg chemical/individual bee/d). Some toxicity endpoints are expressed in units of a test concentration (*e.g.*, µg chemical/kg test matrix = parts per billion or ppb); or as a dose (*e.g.*, µg chemical/individual bee). The units of the measure of exposure must match the units of the measure of toxicity in order for a valid risk estimate to be calculated.

Data Needs for Effects Characterization

As described briefly in Chapter 8, the progression of effects data development begins with standard laboratory assays and then, if necessary, the continues on to higher tier studies which may consist of specialized laboratory, semi-field and/or field tests. In this sort of testing sequence, the results of higher tier studies are used to refine the overall conclusions about risk.

Because the main route of exposure expected for systemic chemicals is oral ingestion, toxicity testing of the oral route of exposure is needed to characterize potential effects of residues in bee foods. Standard protocols are available for conducting acute but not chronic oral toxicity tests. Food with residues of systemic compounds may be stored in the hive and used by the colony for long periods of time. The development of a standardized chronic feeding test may be needed. A 10-day feeding test of individual adult honey bees has been proposed by the International Commission on Plant-Bee Relationships (Alix *et al.*, 2009) as a means to provide a chronic toxicity measure. Alternatively, experiments in which whole colonies are fed prescribed concentrations of the test chemical for periods ranging from weeks to months have been performed with some systemic chemicals. Measures of effects of these various chronic tests have included the median lethal concentration and the NOAEC for various colony attributes, including colony strength (*e.g.*, percent frame coverage with adult bees, open brood, or capped brood).

If unacceptable risks cannot be discounted on the basis of simple laboratory test results, and conservative exposure assumptions, then higher tier studies may be conducted to determine the likelihood and severity of risks under conditions simulating actual agricultural use. Semi-

field (tunnel) and field studies may have the advantage of evaluating all routes of exposure simultaneously under conditions reasonably similar to actual field use, whereas laboratory studies are generally limited to evaluation of a single route of exposure under artificial conditions.

Risk Characterization Approach

Most assessments of ecological risks of pesticides use a conventional risk quotient (RQ) or toxicity-exposure ratio (TER) approach that compares point estimates of exposure (*e.g.*, typical and high end estimates of residue levels in various food types) to estimated thresholds of toxicity (*i.e.*, median lethal concentration or NOAEC). The RQ equals the exposure point estimate divided by the toxicity point estimate. Although RQ values are dimensionless numbers, the greater the RQ, the greater is the presumed risk. TERs are the reciprocal of the RQ, so the greater the TER, the lower the risk. Regulatory agencies compare the RQ or TER to an established level of concern (LOC) that is presumed to represent a threshold between minimal and non-minimal risk. If the RQ is less than the LOC, or the TER is greater than the LOC, the risk may be presumed to be minimal and further testing is unnecessary provided the constituent elements of the RQ are considered to be sufficiently inclusive. Risk assessment is iterative with screening-level point estimates of exposure and toxicity often used in initial assessments. If the RQ of a screening-level assessment exceeds the LOC, the conclusion is the risk is potentially not minimal, and further testing may be appropriate to clarify the risk. If semi-field and/or field tests are performed, these results may be incorporated into the risk characterization (provided the studies are of sufficient quality) using a weight-of-evidence approach.

Case 2: PF for a Contact Chemical Applied as a Foliar Spray

Stressor description

The stressor of concern is a "knock-down" insecticide product applied as a spray to field and orchard crops such as cotton, maize, vegetables, citrus and pome fruit to control pest insects that feed on stems, leaves, inflorescences and fruit. In this model, the pesticide does not penetrate treated plant surfaces and so it is not translocated systemically throughout the plant (note, however, that certain pesticides that have systemic properties may be foliarly applied).

ED_013166_00000117-00054

For the purposes of this example, it is assumed that residues on plant foliage dissipate fairly rapidly, with a foliar dissipation half-life of 2-3 days. Because of the short residual toxicity, several applications may be necessary to protect plants during critical phases of the growing season. Based on their chemical structure, none of the chemical's major breakdown products are expected to exhibit significant toxicity to insects. The product label recommends application rates that vary from 20 to 30 g active ingredient (a.i.) per hectare (ha), depending on crop and growth stage.

Management Goals

As discussed above, protection goals are policy decisions that are set by government agencies and other organizations that represent the interests of the societies they serve. In the absence of specific protection goals, the participants used those developed during the workshop, these included;

- Protection of pollination services provided by *Apis* and non-*Apis* species'
- Protection of honey production and other hive products; and,
- Protection of pollinator biodiversity,

Assessment Endpoints

For honey bees, logical assessment endpoints include colony strength (population size and demographics) and colony survival (persistence). Bumble bees too can be measured against colony strength (e.g., larval ejection, number of offspring, or colony weight) and colony survival (persistence). Since a colony loss simply represents the situation when colony strength is minimal, it could be argued that *colony survival* is not needed as a separate assessment endpoint. Various measures of colony strength are often made when beehives are rented and placed in agricultural crops. Rental fees are greater for strong colonies than weak colonies because colony strength is expected to be related to the quality of pollination service provided by the colony. Colony strength will likely be significantly impacted if queen viability, brood development or general worker bee health is negatively impacted for an extended period of time. There are many known cases where pesticide exposure has caused effectes on colony strength. Colony strength appears to meet very well the previously listed criteria for an assessment endpoint. Colony strength

(1) has ecological relevance;

(2) is susceptible to known or potential stressors; and,

(3) is relevant to protection goals and societal values.

ED_013166_00000117-00055

As above, for solitary bees, assessment endpoints may include adult survival, adult fecundity, larval survival and larval development time. Populations will be significantly impacted by decreased adult or larval survival and adult fecundity. Increased time for larval development could impact individual bee emergence time and reduce the number of generations per year in multi-voltine species, or by causing bees to enter diapauses too late; and, ultimately relate to fecundity and/or a sign that larvae will not emerge as heathy adults. There are known cases where pesticide exposure has affected these endpoints. These endpoints also fulfill the tested assessment criteria, as for the honey bee (see above).

Conceptual Model

The fourth component of PF listed previously is the conceptual model, which identifies the relationship between ecological entities and the chemical stressor under consideration. The conceptual model has two components, *i.e.*, the risk hypothesis and conceptual diagram.

Risk Hypothesis

The risk hypothesis describes the predicted relationships among the chemical stressor, exposure and assessment endpoint responses along with a rationale to support the hypothesis.

For a non-systemic pesticide applied as a foliar spray, the risk hypothesis involves the following steps describing how exposure most likely occurs and results in effects on the assessment endpoint (colony strength). The hypothesis is:

1) residues in spray droplets may (1) contact bees directly (*i.e.*, bees hit directly by the spray); (2) be deposited on plant surfaces visited by honey bees, and, (3) contaminate standing water (*e.g.,* puddles) from which bees drink, or
2) spray deposits hitting open flowers may contaminate nectar and pollen sources for a short period of time post-application (until these flowers are replaced by others that were not open during spray).
3) Forager honey bees may ingest contaminated water and/or contaminate nectar, and may collect and transport contaminated nectar and pollen back to the hive where these materials are processed, then incorporated into the food stores of the colony.
4) If the exposure concentration is high enough, toxic effects on forager bees, hive bees, bee brood and/or the queen may result in reduced survival of adult bees, brood development, or queen fecundity.

5) Colony strength is affected as a result of reduced fecundity, brood development or adult survival if these effects are severe enough or last long enough.
6) Since the chemical is knock-down insecticide with short residual time on foliage, the primary effect expected may be direct mortality of forager bees shortly after spraying (*i.e.*, a bee kill event).

The duration of exposure of forager bees will depend on the persistence of the chemical on plant surfaces, and the persistence (duration of bloom) of individual flowers that were hit by the application. As new blooms replace old ones, the potential for exposure may rapidly decrease. Thus, the main concern for foliar spray applications has traditionally been acute exposure of forager worker bees that results in a discrete bee kill event. However the possibility of residues in bee-collected pollen and nectar being brought to, processed and stored in the hive should be considered since this scenario may lead to chronic exposure of the hive bees, queen and bee brood.

Based on the risk hypothesis, key questions that need to be answered during risk analysis are:

1) To what extent are forager honey bees active when spray applications are made? (or, what is the relation between the application and the flowering of that crop?)
2) If forager bees incur contact exposure during or shortly after application, are the levels of exposure great enough to cause "knock-down" intoxication?
3) If spray deposits represent an initial lethal hazard to honey bees, how long does this situation last?
4) To what extent do foraging honey bees visit sprayed plants and water sources and collect materials (*e.g.*, pollen, nectar, resins, water) that may contain residues of the chemical?
5) What levels of the chemical are present in materials (*e.g.*, pollen, nectar, resins, water) collected by honey bees and brought back to the hive?
6) How do the above concentrations change over time, including changes in concentrations in hive-stored pollen and nectar?
7) What concentrations in pollen, nectar or beebread when fed to a bee colony result in a significant decrease in queen fecundity, brood development, adult survival, and ultimately, colony strength?

Conceptual Model Diagram

The conceptual model diagram depicted in Figure 6-3 below illustrates the relationships presented in the risk hypothesis for the assessment of risk of a non-systemic chemical applied as a foliar spray.

The source of exposure is foliar spray application of the non-systemic plant protection product to crop plants. The primary routes of exposure are assumed to be via contact of foraging bees with spray as it is applied or with freshly deposited residues on plant surfaces. For flowers open during spraying, residues may occur in pollen and nectar, and these materials may be brought back into the hive, processed and stored as food that is later utilized by hive bees, bee brood and the queen. Another possible route of exposure is via surface water (e.g., puddles) that are oversprayed and used by bees as a source of drinking water. Primary routes of residue transfer are indicated by thick arrows, lesser routes by thin arrows. Greatest exposure is expected for forager bees that may be exposed via contact with spray droplets and residues on plant surfaces, and via ingestion of residues in water and nectar. If the exposure level is sufficient enough, then forager bees may be killed to the extent that colony strength is reduced (*e.g.*, large bee kill event).

Bees in the hive could also be exposed, but the exposure levels are not expected to be as great as for forager bees unless the hive is inadvertently sprayed (overspray) during application. However, if pesticide residue in the forage area are high, then other bees may be exposed to these high residues during social grooming. In addition, if concentrations in pollen and nectar brought into the hive are high enough, toxic effects on hive bees, bee brood and/or the queen may result. If these effects are severe enough and/or last long enough, a significant adverse effect on colony strength may result.

[SHAPE * MERGE

Foliar Spray Application

Figure 6-3. Depiction of stressor source, potential routes of exposure, receptors and attribute changes for a nonsystemic pesticide applied as a foliar spray.

Analysis Plan

The final component of the PF is the analysis plan. The analysis plan identifies how the risk hypothesis will be assessed. It identifies data needs and methods for conducting the assessment and what measures of exposure (*e.g.*, estimated environmental concentrations) and measures of effects (*e.g.*, no-observed adverse effect concentrations (NOAEC) and attribute changes (*e.g.,* colony strength attributes might include estimates of the percent coverage of hive frames by adult bees, open brood and capped brood) will be used.

Screening Assessment

A simple Hazard Quotient approach is currently used in Europe to predict whether foliar applications of plant protection products have the potential to cause observable bee kills of adult foragers. This screen has been validated by comparing predictions to results of field studies and incident monitoring programs (see Mineau *et al.* 2008).

The HQ calculation is made as follows:

HQ = application rate (g a.i./ha) / LD_{50} (µg/bee)

If HQ <50, a minimal risk may be presumed

If HQ >50, a potential risk concern may be presumed (more testing needed)

For example, it is assumed an acute contact toxicity study has been conducted and the LD50 for the chemical in question is 0.1 µg/bee. Using the maximum application rate of 30 g ai/ha, the HQ calculation would be 30/0.1 = 300. Since this value is greater than 50, the risk of bee kills cannot be discounted as minimal. Further assessment is needed to evaluate risk.

Data Needs for Refined Exposure Characterization

A label statement prohibiting application to crops during bloom until the evening or night time hours could go a long ways toward eliminating the possibility that foraging bees will be hit by the spray droplets as they are applied to the crop. A key piece of information needed is how long residues on sprayed vegetation remain toxic to visiting honey bees. This could be estimated from field studies that measure the magnitude and dissipation of residues on sprayed vegetation. It may be simpler to determine this using a standard EPA Tier 2 bioassay (discussed in greater detail in Chapter 7). Another key piece of information is to determine the residue levels in plant materials (mainly pollen and nectar) collected by forager bees and brought in to the hive. It may be necessary to conduct field studies to obtain direct

measurements. Such measurements can be used to determine the median (50%tile) and high end (*e.g.*, 95%tile) concentrations expected to be present in pollen and nectar following an application. Estimated daily intake rates for pollen and nectar by various castes of honey bees listed in Table 1 of Rortais *et al.* (2005) may be used to convert food concentrations (ug chemical/g of food) to a daily dose (µg chemical/individual bee/d). Some toxicity endpoints are expressed in units of a test concentration (*e.g.*, µg chemical/kg test matrix = ppb); others as a dose (*e.g.*, µg chemical/individual bee). The units of the measure of exposure must match the units of the measure of toxicity in order to for a valid risk estimate to be calculated.

Data Needs for Effects Characterization

The logical progression of effects data development is to begin with standard laboratory assays and, if necessary to conduct higher tier studies which may consist of specialized laboratory, semi-field and/or field tests. In this sort of testing sequence, the results of higher tier studies are used to refine the assessment and are weighted more heavily in reaching overall conclusions about risk.

Because the main route of exposure for forager bees is expected to be contact, the standard EPA Tier 2 bioassay with honey bees (*i.e.*, toxicity of residues on foliage (EPA 2012) may be appropriate. In this test, groups of honey bees are exposed via contact to vegetation which was sprayed in the field and then collected for testing after prescribed time intervals. For example, a common protocol is to evaluate the contact toxicity of vegetation at 2, 8 and 24 hours post-application. In the case of this chemical, let's assume it was found that a high level of mortality occurred in bees exposed to 2-h old foliar residues, but that normal honey bee survival was noted when bees were exposed to foliar residues collected 8 and 24 hours after application. Because this is a laboratory based study, results such as these would indicate that there is window of acute hazard from contact that exists for 2-8 hours after application of the subject pesticide.

To assess the significance of residues in pollen and nectar that may be brought into and stored in the hive, oral toxicity testing is needed. As a minimum, an acute oral toxicity test can be used to establish oral dose levels that are potentially lethal to adult bees. If there are indications that significant residues will be contained in stored food (pollen, honey, beebread), then a chronic feeding study may be needed to identify the no observed adverse effect concentration. A 10-day feeding test of individual adult honey bees has been proposed by the International Committee on Plant-Bee Relationships (ICPBR) as a means to provide a

chronic toxicity measure to adult bees. Various kinds of larval feeding tests have been developed to establish dose levels that affect larval survival and development. Alternatively, experiments in which whole colonies are fed prescribed concentrations of the test chemical for periods ranging from weeks to months have been performed with some chemicals. Measures of effects directly related to colony strength can be obtained from such studies.

If adverse effects cannot be discounted on the basis of simple laboratory test results, higher tier studies may be conducted to determine the likelihood and severity of effects under conditions simulating actual agricultural use. Semi-field (tunnel) and field studies may have the advantage of evaluating all routes of exposure simultaneously under conditions reasonably similar to actual field use, whereas laboratory studies are generally limited to evaluation of a single route of exposure under artificial conditions.

Risk Characterization Approach

Calculation of the screening assessment HQ represents an initial risk characterization of the chemical. If the HQ < 50, there is a presumption of minimal acute risk in the EU, based on historical investigations of bee kill incidents (Mineau *et al.* 2008). Based upon the results of the acute toxicity test and the use pattern, higher tier tests may be required by the EPA, which may provide some insight into whether the label statement requiring applications be made in late afternoon or evening will mitigate the potential risk. Since, in this example, a study showed residual toxicity lasting less than 8 hours, residues from applications made in the late afternoon or evening should not pose an acute hazard to bees that begin foraging the following day. A RQ or TER calculation could be calculated to assess the risk posed by residues in pollen and nectar. The RQ or TER calculation would compare the concentration measured in these matrices or dose taken in by various castes of bees to available toxicity endpoints (LD_{50}, no-observed-adverse-effect concentration, etc.). Finally, well-designed semi-field or field studies may provide the more reliable information regarding the level of risk actually occurring under field use conditions. A weight-of-evidence approach may be taken to integrate the various lines of evidence.

References

Alix A, Chauzat M-P, Duchard S, Lewis G, Maus C, Miles MJ, Pilling E, Thompson HM, Wallner K. 2009. Guidance for the assessment of risks to bees from the use of plant protection products applied as seed coating and soil applications – conclusions of the ICPBR dedicated working group. Julius-Kühn-Archiv 423, 160 p.

Mineau P, Harding KM, Whiteside M, Fletcher MR, Garthwaite D, and Knopper LD. 2008. Using reports of bee mortality in the field to calibrate laboratory-derived pesticide risk indices. *Environ. Entomol.* 37(2): 546-554.

Rortais A, Arnold G, Halm M-P, Touffet-Briens F. 2005. Modes of honey bees' exposure to systemic insecticides: estimated amounts of contaminated pollen and nectar consumed by different categories of bees. *Apidologie* 36, 71-83.

USEPA. 1998. Guidelines for Ecological Risk Assessment. Published on May 14, 1998, Federal Register 63(93): 26846 – 26924. [HYPERLINK "http://www.epa.gov/raf/publications/pdfs/ECOTXTBX.PDF"]

USEPA. 2012. Ecological Effects Test Guidelines OCSPP 850.3030 Honey Bee Toxicity of Residues on Foliage. EPA 712-C-018. January 2012. [HYPERLINK "http://www.regulations.gov/" \l "!documentDetail;D=EPA-HQ-OPPT-2009-0154-0017"]

ED_013166_00000117-00062

CHAPTER 7 ASSESSING EXPOSURE OF PESTICIDES TO BEES

Wisk, J.D., Pistorius, J., Beevers, M., Bireley, R., Browning, Z., Chauzat, M.P., Nikolakis, A., Overmyer, J., Rose, R., Sebastien, R., Vaissière, B.E., and Vaughan, M.

Introduction

An essential component of an ecological risk assessment is a prediction of exposure of the organisms being assessed. This chapter outlines exposure pathways for the different pesticide delivery methods, both non-systemic and systemic, and discusses methods used to predict pesticide exposure to honey bees and non-*Apis* bees. This chapter also provides an outline of techniques employed to measure pesticide residues in relevant matrices and discusses higher-tier field study designs that are used to refine bee exposure assessments for specific products. Finally, this chapter presents perspectives regarding pesticide application technologies that can be employed to mitigate bee exposure, as well as future research needs to further refine exposure assessments for this taxa.

Potential Exposure to Foraging Bees

Sprayed Compounds

Honey bees can be exposed to direct spray, or through contact with the crop to which a pesticide is applied. Bees can be exposed to pesticides that drift to plants on the edges of the treated field, potentially leading to either contact or oral exposure, as well as water sources near the treated field which may contain residues either from drift or surface run-off. Pesticide drift can also reach hives directly if the hives are located in or near a treated field. When foliar applications are made directly onto flowers, oral exposure can occur through the collection of contaminated pollen, nectar, or honeydew and/or by contact exposure if the product is directly sprayed on foraging bees or the plant parts that they can come in contact with during foraging

Micro-encapsulated Compounds

ED_013166_00000117-00063

Microencapsulated technology is designed to increase adhesion of the product to the plant surface or soil through the use of a sticking agent. Microencapsulation formulation technology is also used to control exposure by slowly releasing the pesticide. Bees can potentially be exposed to certain micro-encapsulated pesticides if the micro-capsules are similar in size to pollen. Bees may inadvertently collect the micro-capsules and bring them back to the hive. If the microcapsules are collected by bees and mixed into the beebread, the exposure may affect the whole colony as the pesticide will thus be fed to the larvae. Such incidents have been reported following the use of Pencap-M, a micro-encapsulated formulation of methyl-parathion (Mason, 1986).

Dust

Abraded dust that is contaminated with pesticide can be released from treated seed during planting operations involving pesticide treated seed (Alix *et al.*, 2009c). The exposure can be oral and/or contact from bees foraging on flowers upon which abraded dust falls. Bees may also be exposed if they flies through the dust or vapors released during planting operations (Alix *et al.* 2009c; Forster 2009; Pistorius *et al.* 2009) or, may receive exposure if they forage on weeds and flowers (*i.e.*, understory or in material that is adjacent to the target site) covered with contaminated dusts.

Compounds with Systemic Properties

Pesticides that have systemic properties will move within the plant and may be expressed in the pollen and nectar. Pollen and nectar of plants treated with systemic compounds (such as treated seed, soil applications, ground drench or chemigation applications) may contain pesticide residues. These residues may be collected by foragers and brought back to the hive to be stored, processed and fed to adults and larvae.

Bees may be exposed to pesticide residues that may occur in rotational crops or alternative forage (understory or adjacent areas) that may take up and express pesticide residues applied at an earlier date. Even if target crops are not attractive to bees, compounds that are persistent may represent a potential source of exposure through soil, or through residues in the nectar and pollen of the succeeding (rotational) crop or associated weeds. The presence of pesticide residues in a succeeding crop may be influenced by the type of crop, treatment pattern, the physicochemical properties, and of course the environmental fate of the compound

Other potential routes of exposure for foraging bees include inhalation (Seiber and McChesney, 1987; Seiber *et. al.*, 1991), and consumption of aphid honeydew, guttation water (Girolami *et. al.*, 2009), or chemigation water from soil treatments.

Potential Exposure to Non-foraging Bees (Wax)

All members of a colony may be potentially exposed to contaminants through the wax which composes the hive. Larvae are reared in cells made of beeswax, and as adults they are in constant contact with the wax while they are in the hive. After pupation, bees chew through the wax coating on the brood capping and emerge as an adult. During colony development, worker bees continuously modify the wax cell structure (*e.g.*, converting male cells into worker cells, cleaning brood cells to stock honey and vice-versa). Pesticides that are lipophilic tend to accumulate in wax (Tremolada *et al.*, 2004) and if the beeswax contains pesticide residues, members of the colony, especially larvae, may be subject to contact exposure, depending upon the bioavailability of the pesticide (Chauzat *et al.*, 2007)

Nurse bees

For the first one to three weeks after emergence adult worker bees remain in the hive to perform many duties including, but not limited to, feeding and cleaning larvae, cleaning cells, building new cells, processing nectar and storing honey, packing pollen, and capping cells. Nurse bees may be potentially exposed to higher levels of pesticide residues by virtue of their duties. Nurse bees process pollen and nectar into beebread and honey, respectively, and also produce larval jelly. Nurse bees are the only caste/life-stage of honey bees that consume significant amounts of raw pollen, which is regurgitated and processed into beebread. Beebread is then stored in the hive until it is processed by nurse bees into brood food and fed to larvae. In addition, nurse bees can potentially be exposed to pesticides through water brought back to the hive for cooling and brood rearing. Nurse bees may also be exposed as they process nectar into honey within beeswax cells as well as through contact with wax while moving through the hive. Pesticides applied directly to the hive for *Varroa* sp. control and other pests are a direct route of exposure to nurse bees (Martel *et al.*, 2007). Nurse bees can potentially be exposed to pesticides during all of these activities if residues are present in the hive.

Drones

Upon emergence as adults, drones receive food from worker bees or eat stored honey. As larvae, drones receive more food than worker larvae, but the composition of that food is similar (Free, 1977). Similar to larvae and nurse bees, drones may be exposed to pesticides through food or residues within the hive.

Queens

Larvae that are fed only royal jelly beyond three days after hatching develop into queens (Free, 1977). A queen may live within the hive from 6 months to several years. Therefore, the queen may be exposed to multiple pesticides and residues within the hive over a relatively long period of time. Feeding on royal jelly and contact with residues in the hive are the potential routes of contaminant exposure for queens.

Honey bee larvae

Honey bee larvae can be exposed to pesticides through ingestion of contaminated food including pollen, beebread, honey, and larval jelly. Larval worker bees are fed royal jelly (also referred to as worker jelly or larval jelly) for three days after egg hatch. Royal jelly is a glandular secretion from the hypopharyngeal glands of nurse bees, and consists of some white components (mostly lipids) and a clear secretion (Free, 1977). Honey bees exposed to some pesticides can potentially produce contaminated larval jelly (Tremolada *et al.*, 2004) that could be fed to the queen, workers and the larvae. From the fourth to the sixth day after egg hatch, worker larvae are fed bee bread, which is largely processed pollen, but also includes some larval jelly, honey, and pollen (Free, 1977). The beebread can be contaminated if processed with contaminated pollen (Orantes Bermejo *et al.* 2010).

Water is brought back to the hive and used to cool the hive, dilute stored honey, and prepare larval food. If pesticide residues are present in this water that is brough back to the hive, larvae may be exposed through direct contact to the water or through ingestion of food prepared with the water. Larvae may also be exposed via contact exposure to pesticides that accumulate in wax or from residues on foraging bees. Additionally, larvae, as well as adults, may be exposed to insecticides/miticides applied directly to the hive by the beekeeper for varroa control and/or fungicides, bactericides or any other active substance applied for disease control.

Residue movement through the hive

Pesticides can be transferred into the hive environment from foraging honey bees that bring residues back to the hive in contaminated pollen and nectar. Pesticide residues can also move throughout the hive as workers pass food (especially nectar and diluted honey) among themselves as it is processed, stored, or consumed. All potential pesticide transfer to, and movement within in a hive is highly dependent on the use pattern of the pesticide product, as well as the physical and chemical properties of the contaminants. Some chemicals may persist in the hive, resulting in prolonged exposures, while others dissipate and/or degrade into metabolites. Some pesticide metabolites can also be toxic to honey bees (Suchail *et al.*, 1999; Martel *et al.*, 2011). Therefore, while research continues to shed light on the fate and movement of a compound in a hive, it is important to understand and consider these properties of a compound in assessing potential exposure. Below is a conceptual model of exposure routes for pesticides to honey bee colonies.

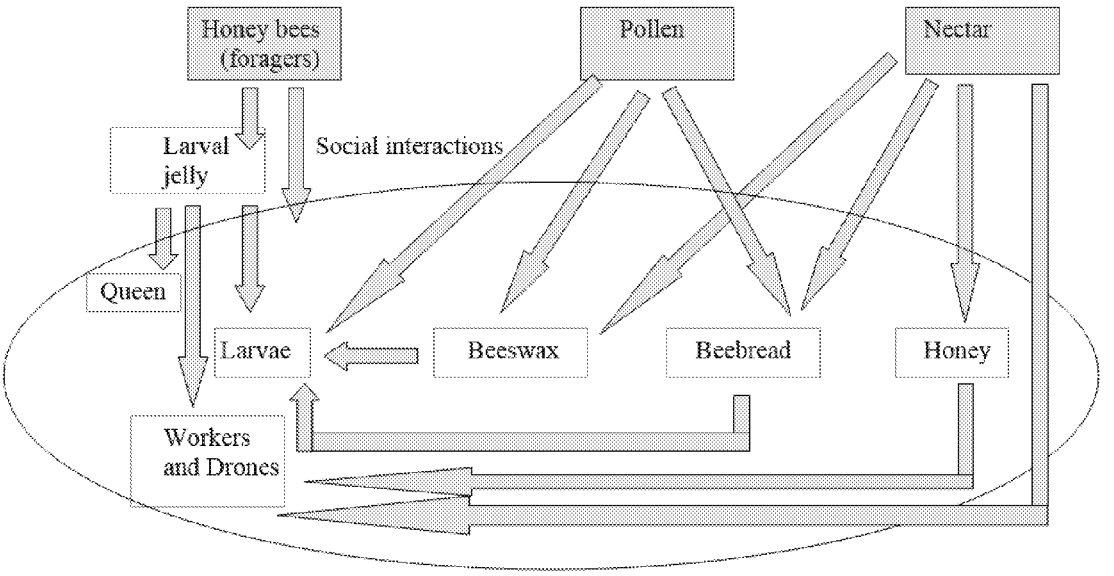

Figure 7-1 Conceptual Model showing how contaminants may potentially reach various matrices within honey bee colonies. Pollen, and nectar, are the main sources of in-hive contamination. Arrows show potential major contamination transfer routes. For minor routes, please refer to the text.

Potential Routes of Exposure for Non-*Apis* Bees

Most routes of exposure that have been examined for honey bees are valid for non-*Apis* bees as well. However, because of their diverse and often different biology, non-*Apis* bees may be prone to other routes of pesticide exposure. Understanding different exposure routes is important because it is not feasible to conduct tests on the more than 20,000 species of non-*Apis* bees worldwide (Michener, 2007) A risk assessment for non-*Apis* bees can be based mainly on the exposure routes reviewed for honey bees and tailored for different non-*Apis* species groups. If more specific exposure information is required for risk assessment refinements, actual measures of unique exposure pathways may be adapted from tests conducted on some key non-*Apis* species (see section below on Higher Tier Studies). Because of the large diversity of non-*Apis* biological features, this section will be structured around some broad features of non-*Apis* bee ecology.

Nesting sites and nesting materials for non-*Apis* species

Social non-*Apis* bees, such as stingless bees nest in cavities that are usually located aboveground. In addition, plant resins used for nest construction may be contaminated by pesticide applications (Romaniuk *et al.*, 2003), and while honey bees also use resin in nest

construction, certain non-*Apis* species employ resins to a greater extent in nest building (Murphy and Breed, 2008; Roubik, 1989). Most bumble bee species, (*e.g.*, *Bombus terrestris*, *B. lapidarius* and *B. subterraneus*), nest underground in abandoned nests of rodents and, therefore, are protected from direct spray applications. However, other non-*Apis* species nest above ground in cavities (*e.g.*, *Melipona* spp. and *Trigona* spp.) or under patches of grasses and vines (*e.g.*, *B. pascuorum* and *B. ruderarius)* where there is greater potential exposure to drift, or direct pesticide applications (Pouvreau, 1984; Thompson, 2001). Stingless bees and bumble bees mainly use wax to build their nests, but, unlike honey bees, they also commonly mix it with pieces of grass, leaves and various substrates (Pouvreau, 1984; Roubik, 1989), which may also be a source of exposure to contaminants.

Among solitary bees, the location of the nests as well as the material used to build them can vary considerably. The gregarious ground nesting species can occur in large aggregations of several thousand individuals in natural sites (*e.g.*, Potts and Willmer, 1998) or in man-made bee beds such as for *Nomia melanderi* (Cane, 2008). In addition, ground-nesting bees can be found along the border of fields planted with annual crops, but also in the soil within such fields (Vaissière *et al.*, 1985; Shuler *et al.*, 2005; Kim *et al.*, 2006). Therefore, the dissipation rate of pesticides in soil is a key factor affecting potential exposure to species that nest in the field. Among the "tunnel nesters", leafcutter bees (Megachilidae, especially *Megachile* spp.) use excised leaf or petal pieces, as their common name suggests, to line their burrows and seal each cell once their egg has been laid on a ball of pollen and nectar. These leaf pieces are collected from a large array of plants, such as alfalfa and rose bushes.

The second largest group of solitary bees consists of species that nest in pre-existing cavities (mostly tunnels) in dead wood, hollow twigs and bamboo, or pithy stems such as elderberry (*Sambucus* spp.). These include most bees in the genera *Osmia* and *Megachile* (Cane *et al.*, 2007). Other species, such as carpenter bees (*Ceratina* spp., *Lithurgus* spp. and *Xylocopa* spp.) drill their nest tunnels in soft wood or the soft pith of some plant stems.

Image 7-1. Leafcutter bee on blanket flower, photo by Mace Vaughan (Xerces Society for Invertebrate Conservation).

Other bees build their nests with flower petals (*e.g.*, *Hoplitis* spp.), or plant hairs (*e.g.*, wool-carder bees such as *Anthidium manucatum*) (Gibbs and Sheffields, 2009), and many mason bees, *Osmia* spp., use mud to build partitions between the different cells of their nests (*e.g.* Bosch and Kemp, 2001; Mader *et al.*, 2010), and exposure to pesticides may occur from these materials if contaminated (Waller, 1969; Johansen and Mayer, 1990). The increasing use of systemic insecticides, not only in commercial agriculture but also in residential or recreational scenarios, may result in exposure of certain species (Vera Krischik, personal communication), especially some species of *Osmia* that chew up pieces of leaves to create walls of pulp to separate brood cells. This however, requires further study to better understand.

Exposure at immature stages of non-*Apis* species

As stated previously, honey bee worker and drone larvae feed on food that has been processed, which may result in modifications (*e.g.* degradation) of pesticide active ingredients in food stores. However, this differs from scenarios of solitary non-*Apis* bees whose larvae feed directly on raw pollen and nectar in either a mass provisioning manner or sequential mass provisioning manner (*i.e.*, brood cells are provisioned over various timeframes). As such, exposure via food may differ between *Apis* and non-*Apis* species feeding on mostly unprocessed pollen, nectar, and other floral resources (O'Toole & Raw 1996, Pereboom 2000). Therefore, exposure estimates based on stored honey bee pollen which is converted to royal jelly may not be predictive of the chemical residues fed to non-*Apis* bee brood (Konrad *et. al.* 2008). In addition, with bees that mass provision their cells,

(*i.e.*, most non-*Apis* bees), the egg(s) and larvae are in direct contact with the pollen and nectar provision during the early life stages (*i.e.*, the egg and first instar). Honey bees, on the other hand, are isolated in their cells and are fed progressively by nurse honey bees, and therefore, have a very different exposure profile (Winston, 1987).

Foraging Time and Mating

Among solitary non-*Apis* bees, males are the first ones to emerge from the nest, followed a few days later by females. Non-*Apis* bees vary considerably in adult size from a few mm (*e.g.*, *Perdita* spp.) to the very large carpenter bees (*Xylocopa* spp.) and bumble bee queens (*Bombus* spp.) that routinely reach 3-cm long or more (Michener, 2007). Most non-*Apis* bees are smaller than honey bees and, therefore, can be exposed to relatively higher amounts of pesticides by contact because of the higher surface area to volume ratio of smaller species. (This has been demonstrated with intra-specific [pesticide toxicity] tests that have indicated that some smaller bees are more sensitive than larger bees at similar exposures on a unit / bee basis (Thompson and Hunt, 1999; Malone *et al.*, 2000).

Peak foraging time for honey bees is generally during warm, non-overcast conditions (Riedl *et al.*, 2006; Tew, 1997; Johansen and Mayer, 1990). However, this is not the case for many non-*Apis* bee species, such as bumble bees and mason bees (*Osmia* spp.), which are known to forage during cool, inclement weather, as well as earlier and later in the day and earlier and later in the season than honey bees (Thompson and Hunt, 1999; Vicens and Bosch, 2000; Bosch and Kemp, 2001; Thompson, 2001). Similarly, squash bees (*Peponapis, and Xenoglossa* spp.) are active in the early pre-dawn hours (Sampson *et al.*, 2007). In addition, males of many non-*Apis* bees often spend the night in flowers or hanging from plants, potentially leading to higher exposures (Sapir *et al.*, 2005). However, male squash bees that spend the night in closed squash blossoms may receive some level of protection from nighttime pesticide applications because the blossoms close tightly around them.

Food Sources

Honey bees are extreme generalists in that a colony will forage for nectar and pollen on a large array of plant species (polylecty). This is not so for most non-*Apis* bees, especially for the 80% or more which are solitary. These species often gather their pollen on a few species of taxonomically related plant species (oligolecty) and sometimes on a single species. Indeed, non-*Apis* bees may also forage, and even specialize, on plants not readily visited by

honey bees, (*e.g.* potato, many legumes, and some ornamentals). As a result, pesticide exposure (to generalists) may be "diluted" from various floral resources across a wide landscape. For example, tomato and potato flowers do not produce nectar but will release their pollen through buzz-pollination (sonication). Although, it is possible that pollen from flowers of this type could be shielded from foliar pesticide applications (because of the unique plant morphology), and considered safe for honey bees, they remain a potential exposure scenario for non-*Apis* bees.

Size

Another factor affecting foraging and exposure in non-*Apis* bees is the size of some non-*Apis* bees, and the relationship between foraging distance and species size. Some non-*Apis* bees are much smaller than honey bees (*e.g.*, bees of the genera *Perdita* or *Dialictus* in the U.S. and *Nomioides* in Europe), and therefore are subject to relatively greater exposure because of the higher surface area to volume ratio of smaller bodies (*i.e.*, µg of pesticide that contacts the body/mg body weight). Indeed, even intra-specific tests of pesticide toxicity to bumble bees have confirmed that smaller bees may be more effected than larger bees for a specific dose (van der Steen 1994, Thompson and Hunt 1999, Malone et al. 2000).

A second size-related factor affecting potential exposure of non-*Apis* bees is the relationship between size and foraging distance. Whereas large bees, such as honey bees, bumble bees or carpenter bees (*Xylocopa* spp.), easily forage over several km from their nest (Beekman and Ratnieks, 2000; Goulson and Stout, 2001; Pasquet *et al.*, 2008), small bees may only fly a few hundred meters from their nest site (Greenleaf *et al.*, 2007). This factor may potentially result in higher exposure to small bees, compared to larger species, that are attracted to blooming crops, where their limited foraging range necessitates nearby nesting, and ongoing exposure to pesticide applications throughout the growing season. In some landscapes (*e.g.*, New Jersey, USA), small bees (*e.g.*, *Halictus* and *Lasioglossum* spp.) perform a significant amount of crop pollination (Winfree *et al.*, 2007a; Winfree *et al.*, 2007b).

Somewhat related to foraging distance is the tendency of certain solitary bees to collect pollen from one area, and often from only one or a few plant species, whereas honey bees forage on a wide variety of plant species across a large landscape. Honey bee foraging areas and sources of nectar and pollen can vary considerably from one day to the next (Visscher

and Seeley 1982). Therefore, due to the foraging behavior, the pesticide residues on one crop may be diluted in a honey bee colony diet, but not so in the nest of a non-*Apis* species.

Methods and Models for Estimating Exposure of Bees to Pesticides

Currently, there are no globally accepted approaches for estimating exposure of pesticides to bees for screening-level risk assessments. Participants of the Workshop reviewed current methodologies employed in the U.S. and EU, and evaluated information that can be used or developed to establish exposure estimates for screening-level risk assessments for both honey bees and non-*Apis* bees.

Screening Level Exposure Estimates

Atkins *et al.* (1981) conducted laboratory contact toxicity studies and corresponding field studies with 65 pesticides. The field hazards were studied in a large number of commercial fields during bloom using crops that were highly attractive to honey bees. Data developed by Atkins *et. al.* indicated that, for foliar applied products, the median lethal dose (LD_{50}) in micrograms of active ingredient per bee (µg a.i./bee) can be expressed as the equivalent number of kilograms of chemical per hectare (kg ai./ha) (that would yield an media lethal dose) by multiplying by 1.12. For example, an acute contact LD_{50} of 1 µg a.i./bee (highly toxic according to Atkins *et al.* classification scheme) would equate to an application rate of 1.12 kg a.i./ha, (or pound per acre). In the European Union, the Hazard Quotient (HQ) approach is used as a screening-level assessment to distinguish between compounds with either potentially low or high risk of acute poisoning from foliar pesticide applications. The HQ relates the application rate of a product with laboratory oral and contact LD_{50} values.

HQ = Application rate (g a.i./ha) / Contact or Oral LD_{50} (µg a.i./bee)[8]

EPA Residue Unit Dose (T-Rex), comparison of lab contact toxicity data with residue data from T-REX

EPA has typically employed the Terrestrial Residue Exposure Model (TREX) when investigating foliar applied pesticides. This model is used to predict residues on food items (*e.g.*, vegetation, seeds, insects) for birds and mammals, and is based on a nomogram

[8] See Chapter 8 for more a discussion on acute (dermal or oral) toxicity tests

developed by Hoeger and Kenaga (1972). The contact exposure to a bee (which to this point has only been done for endangered species analysis) is calculated by multiplying the residue predicted for broadleaf plants/small insects by the assumed weight of a foraging honey bee (0.128 g) (Mayer and Johansen, 1990) to establish a dose per bee (µg ai/bee).

Although the TREX method could potentially be useful for developing a screening-level exposure estimate for bees in a risk assessment process, the values developed by Hoeger and Kenaga (1972) are not based on residue data for insects but rather on plants or plant parts of similar size (Fletcher *et al.*, 1994). Data from Hart and Thompson (Hart *et al.*, 2001) indicate that the 95th percentile value for an insect residue per unit dose (RUD) is 24 mg/kg compared to 135 mg/kg for broadleaf plants (EPA's surrogate for small insects) which is approximately six-fold higher. Data from additional studies (Fischer and Bowers, 1997; Brewer *et al.*, 1997) also suggest that the insect residue estimates developed by Hoeger and Kenaga (1972) are greatly overestimated.

ICPBR (EPPO) proposal for seed treatment or soil applied systemic compounds

The main route of exposure of bees to residues from systemic compounds (such as those applied as a seed treatment or soil application) is through the translocation of the compound into nectar and pollen. Data on measured residue levels in different plant parts have been compiled and analyzed by Alix *et al.* (2009a). Residue levels in plant parts were measured after treatment with systemic insecticides for the purpose of developing Tier 1 exposure assessments. The compiled residue data base considered residues values as close as possible to flowering. Based on their analysis, a default maximum residue value of 1 mg a.i./kg plant matrix has been proposed as a peak value for the screening-level exposure estimate for systemic compounds used as seed treatments or applied to soil (Alix *et al.*, 2009a, Alix and Lewis, 2010). In the event the Tier 1 risk assessment based on this worst-case estimate indicates a potential risk, actual measured residues from higher-tier studies can be used for a refined risk assessment. If there is a need to transform the Tier 1 predicted concentrations in pollen and nectar into predicted doses for honey bees, it is recommended to follow the proposals as outlined by ICPBR (Alix *et al.*, 2009a), which uses pollen and nectar consumption rates by different castes of honey bees (Rortais *et al.*, 2005). The published

consumption rates are provided later in this chapter (see Predicted Dietary Exposure to Foliar Applied Products).

Physical and chemical properties of pesticide active ingredients that affect exposure

The physicochemical properties of the pesticide active ingredient determine its fate in soil and in hive matrices which can affect the exposure of the various life stages of both *Apis* and non-*Apis* species to these chemicals.

1) Fate in soil – systemic products

Systemic products applied to soil can be taken up by the plant and translocated into plant foliage, floral nectar and pollen. Persistent systemic products that remain in the soil for over one year could potentially be translocated into the nectar and pollen of rotational crops planted in succeeding years. The dissipation time or DT_{50} is used to characterize the persistence of pesticides in soil.

Physicochemical properties of the pesticide active ingredient that can affect persistence in soil include water solubility, the octanol-water partition coefficient (K_{ow}), dissociation constant (K_a), the soil adsorption coefficient (K_d) and the organic carbon partition coefficient (K_{oc}). Pesticides with high water solubility and low K_{oc} (*e.g.*, <50) values have a higher potential for mobility, do not strongly adsorb to soil particles and can be prone to leaching depending on soil conditions, weather and persistence of the compound. The log of the K_{ow} (log K_{ow} or log P) is the measure of a chemical's propensity to bioaccumulate. Pesticides with a high log P (*e.g.*, > 3) usually have low water solubility and are not highly mobile in soil. The log of the dissociation constant (pK_a) is a measure of the extent to which a substance ionizes in equilibrium with water. The pKa of a pesticide indicates the ratio of the forms (ionized or undissociated) in which the chemical will exist in environments of various pH values, and extent of its potential involvement in ion-exchange binding processes in soils or sediments. The form of a pesticide (anion or cation) can influence its mobility and hence persistence in soil. Soil type and meteorology (amount of rainfall, temperature) can also influence the persistence of a pesticide in soil.

Specific criteria to classify compounds as being persistent in soil have been identified by the EU (EEC, 2006) and other regulatory agencies to trigger the requirement of rotational crop residue studies (used to inform human health risk assessment). It has been proposed that

similar criteria be used to require assessment for the risk of residues in pollen and nectar for succeeding crops (Alix and Lewis, 2010).

2) Fate in hive matrices – systemic and non-systemic products

Physicochemical properties including water solubility, log P, and the pK_a can influence fate of the active ingredient in the hive. Compounds with a high log P that are hydrophobic (*i.e.*, tending be insoluble in water) may accumulate in wax, pollen, and beebread, which contain lipids. Compounds with a high solubility in water (hydrophilic) can partition to nectar and honey which contain water. If the compound dissociates, the dissociation constant may be used to indicate fate in acidic matrices such as honey.

Information needed to develop refined predictive exposure models

As stated above, there are no defined predictive models currently used for estimating exposure levels in bees or bee matrices for use in a screening-level ecological risk assessment. The procedures described here that have been previously used by the EU and Canada for example, and employ values for potential exposure, have been effective in screening-out compounds that have low potential risk to adult worker bees from foliar-applied products. However, for crop protection products where potential risk cannot be excluded based on current Tier 1 screening analysis, the current method to refine assessments consists of higher-tier effects or exposure assessment studies (*e.g.*, EPA Tier 2 foliar residue study, EPPO tunnel test).

Optimally, there should be methods to predict residue levels in relevant matrices (*e.g.*, bees, pollen, nectar). These predicted exposure concentrations could then be used to compare with laboratory toxicity data, such as acute contact LD_{50} values for adult bees, and acute and chronic dietary toxicity data for adult bees and larvae to estimate risk to both foraging bees and other castes and life-stages in the hive, including larvae.

Predicted Contact Exposure for Foliar-Applied Products

ED_013166_00000117-00076

For foliar-applied products, the prediction of residues on foraging bees due to contact exposure (*i.e.*, direct spray on foraging bees or bees contacting residues post-spray) can be estimated. The U.S. EPA has proposed using predicted concentrations in insects based on estimates in their T-REX wildlife exposure model. However, as noted above, there are some inherent uncertainties with using this approach. In this approach, values from T-REX Version 1.4.1, which relies on residue estimations developed by Hoeger and Kenaga (1972) for plants, fruits, and seeds, would be used as surrogate data to estimate contact exposure for insects. However, actual field residue data are available for honey bees (Koch and Weißer, 1997) and a variety of flying, soil-dwelling and leaf-dwelling arthropods (Schabacker *et al.*, 2005) that can be used for estimating contact exposure to bees. In a multi-year study by Koch and Weißer (1997), the fluorescent tracer sodium fluorescein was applied to flowering apple orchards or flowering *Phacelia* fields while honey bees were actively foraging, to determine contact doses in individual honey bees. After applications of 20 g sodium fluorescein/ha, doses in honey bees ranged from 1.62 to 20.84 ng/bee, and 6.34 to 35.77 ng/bee for honey bees foraging in apples and *Phacelia*, respectively. If the maximum detected residue in this study (35.77 ng/bee after an application of 20 g/ha) was used as a point estimate for a screening-level exposure assessment, a predicted environmental dose due to contact exposure (PEDc) in adult honey bees after an application of 1 kg/ha (1000 g/ha) would be 1789 ng/bee or 1.79 µg/bee. The assumption here is that there will be a linear relationship between application rate and contact dose of foraging bees, which is an area of uncertainty.

In the report by Schabacker *et al.* (2005), maximum residues in flying, ground-dwelling and foliage-dwelling arthropods from a number of field trials were compiled and residue unit doses (RUDs) were calculated. The mean and 90th percentile RUDs in mg/kg after application of pesticides at a rate of 1 kg as/ha are summarized in Table 7-1 below.

Table 7-1

Predicted Concentrations (in mg/Kg) After Foliar Application of 1 kg/ha*

Arthropod classification	Mean Predicted Concentration in mg/kg	90th Percentile Predicted Concentration in mg/kg
Flying insects	1.4	6.6
Ground-dwellers (orchard/vines, grasslands, late growth stages of leafy crops and cereals (insecticides and fungicides))	3.6	9.8
Ground-dwellers (orchard/vines (herbicides), early growth stages of leafy crops and cereals (all pesticides)	6.7	15.6
Leaf-dwellers	9.5	47.8

*Data from Schabacker *et al.* (2005)

When residue data for flying insects are used to develop a screening-level point estimate for contact exposure of foraging bees, a 90th percentile PEDc after an application of 1 kg a.i./ha is calculated to be 0.84 µg/bee. This is derived by multiplying the 90th percentile concentration in flying insects (6.6 mg/kg) by the weight of an adult foraging honey bee (128 mg) (Mayer and Johansen, 1990). This point estimate (0.84 µg/bee) is close to the exposure value calculated using the data of Koch and Weißer (1.79 µg/bee), and is consistent with the data developed by Atkins *et al.* (1981), where a dose of 1 µg/bee represents an application rate of 1 lb a.i./acre. Therefore, according to the Atkins method, an application of 1 kg a.i./ha is equivalent to an exposure value of 0.89 µg/bee. Based on this information, a worst-case estimate predicted exposure dose for contact (PEDc) to honey bees after an application of 1 kg a.i./ha is 1.79 ug/bee.

To evaluate the sensitivity of the proposed point estimate of exposure for honey bees a generic data set (LD50 values) can be used to calculate Hazard Quotients and TER[9]'s, along with the value of 1.79 µg/bee after an application of 1 kg a.i./ha. Using a generic data set with an application rate of 100 g a.i./ha, the corresponding HQ, TER and RQ values are summarized in Table 7-2, below..

Table 7-2

Comparison of Hazard Quotient (HQ), Toxicity/Exposure Ratios (TER) and Risk Quotients (RQ) assuming a predicted contact exposure dose (PEDc) of 1.79 µg a.i./bee after an application of 1 kg a.i./ha.

Use Rate	PEDc	Contact LD_{50}	HQ	TER	RQ
0.1 kg / ha	0.179 µg / bee	1 µg / bee	100	5.6	0.18
0.1 kg / ha	0.179 µg / bee	2 µg / bee	**50**	**11**	**0.09**
0.1 kg / ha	0.179 µg / bee	5 µg / bee	20	28	0.036
0.1 kg / ha	0.179 µg / bee	20 µg / bee	5	112	0.009

According to Annex VI of the EU Uniform Principles, a TER of ≥10, designed to cover potential variabilities (such as inter-especies), typically indicates acceptable risk for terrestrial organisms, and has been recommended as an appropriate assessment factor for oral exposure to systemic insecticides by ICPBR (Alix *et al.*, 2009a,b; Alix and Lewis, 2010). U.S. EPA on the other hand uses a level of concern (LOC) RQ of 0.1 for non-listed threatened or endangered aquatic or avian species. Based on this analysis, the screening-level risk assessment based on a PEDc of 0.179 µg/bee is in-line with the current EU screening HQ of 50.

Although the published field trial data (Koch and Weißer, 1997) for residues on honey bees are most appropriate for developing exposure estimates for honey bees, it might be more appropriate to use the data for leaf-dwelling and soil-dwelling arthropods developed by Schabacker *et al.* (2005) to address exposure to leaf-dwelling and soil-nesting non-*Apis* bee species, respectively. Therefore, for the initial, conservative point estimate of contact

[9] TER = LD_{50} in µg a.i./bee / PEDc in µg a.i./bee; and, Risk Quotients (RQ) = PEDc / LD_{50}.

exposure, the 90th percentile predicted concentration for leaf-dwelling arthropods (47.8 mg/kg), can be used to develop a PEDc for leaf-dwelling species, while the 90th percentile predicted concentration for soil-dwelling arthropods (15.6 mg/kg) can be used to develop a PEDc for soil-nesting species. However, in order to complete this analysis and develop recommend PEDc values for leaf-dwelling and soil-nesting non-*Apis* bees, focal species need to be identified. For leaf-dwelling species, the leafcutter bee (*e.g.*, *Megachile rotundata*) is recommended as a surface dwelling non-*Apis* reference species, while the bumble bee (*Bombus* spp.), which typically nests on or underground, or mason bee (*Osmia* spp.), which collect mud for nest construction, is recommended for soil-nesting (gregarious) focal species. Ideally, ground-nesting solitary bees, such as sweat bees (*e.g.*, *Halictus* or *Lasioglossum* spp.), squash bees (*Peponapis* or *Xenoglossa* spp.), or alkali bees (*e.g.*, *Nomia melanderi*) could also be considered a representative soil-nesting species, for these insects dig nests underground. However, at least in North America, only *Nomia melanderi* is currently managed successfully on a larger scale. With the identification of focal species, the typical body weights of the species can be used to convert predicted exposure concentrations in mg/kg to PEDc values in µg/bee for direct comparison to laboratory toxicity data.

Prior to adopting this proposed methodology into a formal regulatory assessment paradigm for bees, the method should be used to calculate toxicity/exposure ratios for some representative compounds to ensure that the exposure assessment methodology is sensitive enough to predict an acute risk to compounds that are highly toxic to non-*Apis* bees (*e.g.*, pyrethroid insecticides), while not predicting a high risk for compounds that are known to have low inherent toxicity and present a low risk to non-*Apis* bees. Such an exercise would provide some feedback that the proposed methodology would not potentially be inconsistent with protection goals.

Predicted Dietary Exposure for Foliar Applied Products

For assessing acute or chronic dietary risk to adults or larvae, predicted concentrations in relevant food items (*e.g.*, pollen, nectar, beebread, honey, and larval jelly) should be used as the dietary exposure estimate. Currently, models to predict residues in these items from foliar applied pesticide products do not exist. Although the results from survey-style analysis indicate that agricultural pesticides are entering managed honey bee colonies through contaminated pollen (Chauzat *et al.*, 2010; Mullin *et al.*, 2010), there are limited published

data from controlled studies that relate foliar application rates to measured pesticide levels in pollen and nectar or in any processed hive food.

In a study by Choudhary and Sharma (2008), residues of three foliar applied pesticides were determined in nectar and pollen following applications to flowering mustard. Pesticides evaluated in this two-year study were endosulfan, lamda-cyhalothrin, and spiromesifen. Mean measured residues in pollen and nectar, and predicted concentrations after application of 1 kg a.i./ha are summarized in the following table.

Table 7-3

Day 0 Measured Concentrations of Three Foliar Applied Pesticides in Pollen and Nectar after Application to Flowering Mustard[a]

Compound	Application rate (g a.i./ha)	Mean Measured Residues Nectar[b] (mg/kg)	Mean Measured Residues Pollen[b] (mg/kg)	Mean Predicted Nectar Residues (mg/kg) After Application of 1 kg/ha	Mean Predicted Pollen Residues (mg/kg) After Application of 1 kg/ha
Endosulfan	525	1.725 ± 0.031	2.126 ± 0.088	3.15	3.99
		1.583 ± 0.006	2.068 ± 0.048		
Lamda-cyhalothrin	75	0.858 ± 0.038	1.607 ± 0.004	10.6	21.2
		0.728 ± 0.022	1.577 ± 0.018		
Spiromesifen	225	1.541 ± 0.078	2.003 ± 0.040	6.54	8.45
		1.401 ± 0.016	1.799 ± 0.033		

[a]Data from Choudhary and Sharma (2008)
[b]Mean measured residues from two successive application and sampling years

In a study by Wallner (2009), residues of the fungicides boscalid and prothioconazole were determined in pollen and nectar samples from foraging bees following applications to oil seed rape (canola). Mean measured residues in pollen and nectar and predicted concentrations after application of 1 kg a.i./ha are summarized in Table 7-4 below.

Table 7-4

Day 0 Measured Concentrations of Two Foliar Applied Fungicides in Pollen and Nectar Collected from Honey Bees after Application to Flowering Oil Seed Rape[a]

Compound	Application Rate (g a.i./ha)	Mean Measured Residues Nectar (mg/kg)	Mean Measured Residues Pollen (mg/kg)	Mean Predicted Nectar Residues (mg/kg) After Application of 1 kg/ha	Mean Predicted Pollen Residues (mg/kg) After Application of 1 kg/ha
Boscalid	500	1.43	26.2[b]	2.86	52.4
Prothioconazole	250	0.69	nd (LOQ = 0.001)	2.76	-----

[a]Data from Wallner (2009)
[b]Concentrations 1 day after treatment, which were higher than day-0 values

Finally, in a study by Dinter *et al.* (2009), concentrations of the insecticide chlorantraniliprole in pollen and nectar collected from foraging bees following applications to *Phacelia* in a semi-field study were determined. The maximum concentrations in pollen and nectar 1-day after treatment are summarized in Table 7-5 below.

Table 7-5

Day 1 Measured Concentrations of Chlorantraniliprole in Pollen and Nectar Collected from Honey Bees after Application to Flowering *Phacelia*[a]

Compound	Application Rate (g a.i./ha)	Maximum Measured Residues Nectar (mg/kg)	Maximum Measured Residues Pollen (mg/kg)	Maximum Predicted Nectar Residues (mg/kg) After Application of 1 kg/ha	Maximum Predicted Pollen Residues (mg/kg) After Application of 1 kg/ha
Chlorantraniliprole	60	0.033	2.60	0.55	43.3

It is difficult to draw any firm conclusions based on these limited data. For instance, there is not a linear relationship between application rate and measured concentration in pollen and nectar across the different compounds. Therefore, the predicted concentrations after applications of 1 kg/ha (*i.e.*, PEDc's) may be greatly exaggerated for some compounds. It is likely that the variation in residue levels seen between these studies (Dinter *et al.*, Wallner, and Choudhary and Sharma) is likely a result of different factors such as sampling, extraction methods, fate properties of the different compounds, or product formulation.

Although limited published data are available for maximum residue levels in nectar and pollen after controlled applications of foliar products, there is likely to be a significant amount of data that have been developed by pesticide manufacturers for individual products. Therefore, the participants of the Workshop proposed that nectar and pollen residue data from semi-field exposure studies conducted according to EPPO guidelines be compiled and analyzed. These data should represent maximum residues in bee food items in a bee-attractive crop, and developing models around these data would likely provide realistic, worst-case predicted residues for a screening-level risk assessment.

Once these data are compiled, a conservative estimate for residues on/in pollen and nectar (*e.g.*, 90th percentile RUDs) can be used to calculate TER or RQ values. These screening-level predicted values would represent a conservative estimate of dietary exposure for honey bees from foliar application of pesticide products. For a dietary risk assessment, the predicted concentration of residues in food items can be directly compared with the results

from dietary toxicity studies with adult bees and bee larvae, if the results from the studies are expressed as exposure concentrations (*i.e.*, LC_{50}, NOEC). However, if the toxicity results are expressed as a dose (*i.e.*, LD_{50} in µg/bee), the predicted dose can be calculated based on predicted concentrations on food items and consumption rates by different castes of bees. Honey bee consumption data, based on complete life-stages, have been reported by Rortais *et al.* (2005), and are summarized below.

Nectar foragers: 224 – 898.8 mg sugar
Pollen foragers: 72.8 – 109.2 mg sugar
Nurse bees: 65 mg pollen
Worker larvae: 59.4 mg sugar + 5.4 mg pollen
Drone larvae: 98.2 mg sugar

The following daily consumption rates for the different honey bee casts were calculated by Thompson (2007):

Nectar foragers: 32 – 128.4 mg sugar/bee/day
Pollen foragers: 10.4 – 15.6 mg sugar/bee/day
Nurse bees: 6.5 mg pollen/bee/day
Worker larvae: 11.9 mg sugar + 1.1 mg pollen/bee/day
Drone larvae: 15.1 mg sugar/bee/day

For dietary exposure estimates, it will be important to choose the appropriate consumption rate with respect to life stage, *i.e.*, the daily consumption rate should be compared with acute oral toxicity data to estimate acute risks, while life-stage consumption data should be compared with chronic toxicity data to estimate chronic risk.

Predicted Exposure for Soil and Seed Treatment Systemic Compounds

For soil-applied or seed treatment systemic products, the current ICPBR proposal recommends using a default maximum exposure value of **1 mg/kg for pollen and nectar**, which is based on analysis of existing residue data (Alix *et al.*, 2009a). Currently, the number of standardized exposure studies evaluating residues in pollen and nectar for systemic pesticides is limited to a few compounds for the same class of chemistry (*i.e.*, neonicotinoids)

(Alix *et al*., 2009b). Therefore, there may not be enough data to develop a predictive exposure model applicable to all soil-applied or seed treatment systemic compounds. In the case of systemic compounds, it appears that residues in pollen and nectar are not only influenced by the physical and chemical properties of the compound (*e.g.*, K_{oc}, soil DT_{50}, K_d, pollen and nectar uptake and dissipation), but also by soil properties, crop, weather, and application timing versus time of bloom. Therefore, as pollen and nectar residue data for other classes of systemic compounds are developed, the additional variables should be considered. As more residue data are developed for systemic compounds (both neonicotinic and other classes), the concept of developing a predictive screening-level exposure model should be explored further. In the interim, the default value of 1 mg/kg is recommended as the point estimate for exposure in Tier 1 risk assessment for dietary exposure to systemic compounds, as it represents a current worst-case estimate of residues in matrices that are consumed by bees (*i.e.*, pollen and nectar). However, as more data are developed for systemic compounds, the value of 1 mg/kg should be re-evaluated to ensure that is sufficiently conservative for use in a screening-level risk assessment.

Predicted Exposure for Tree-Injected Compounds

Certain insecticides can be directly injected into tree trunks for control of wood boring insects. The chemical enters the xylem and is systemically transported to all parts of the tree including nectar (if produced) and pollen, and potentially propolis, which is not consumed, but is used by bees in the construction and maintenance of nests and hives. There is a scarcity of data on residues of pesticides resulting from to tree-injections. Until more data are developed or collected, it is unclear if the residue value of 1 mg/kg, as proposed by ICPBR for soil and seed treatments, is appropriate as a maximum default residue for a screening level risk assessment for tree injection.

Measuring Pesticides in Matrices Relevant for Assessing Exposure to Bees

When quantification of pesticide residues in bees or bee food is required to refine an exposure assessment, it must be determined whether the goal is to assess exposure of adult forager bees or other members of the hive (queen, nurse bees, drones and larvae). To determine exposure of foragers from foliar applications, analysis of bees collected from the

sprayed crop can be conducted. For exposure of forager bees from oral sources, samples of nectar and pollen can be collected by hand from flowers or from foraging bees on the crop. Bees may be sampled by drawing nectar from the honey stomach and pollen can be removed from the pollen baskets. Whether it is more time-, and cost-effective to use bees to collect samples or to do it by hand sampling is dependent on the type of crop flower being sampled.

Where collection of nectar from the target crop is possible by hand, this can be done by inserting a micro capillary tube or pipette into the nectary and extracting the nectar. Collection of pollen by hand can be done by shaking flowers or using scissors to remove anthers followed by separation of the pollen from the anthers either in the field or after transportation to a laboratory. Flowers from several crops have very little, if any, nectar and pollen, making hand collection impractical. In these instances, bees can be used to collect the samples. Obtaining nectar samples using bees can be done by collecting the bees that are actively foraging on flowers in the crop of interest, (such as by vacuuming, which, in certain cases may be impractical). Another way to sample bees is by collecting them at the hive entrance. In either scenario, verification of exposure from the crop of interest should be done by identifying pollen brought back to the hive or by confining the bees during the exposure portion of the study using a semi-field study design. To obtain the nectar sample from honey bees, the honey stomach can be dissected from the bee and contents drained into a vial or be pierced with a syringe or micropipette and the nectar extracted. Pollen can be obtained from bees collected from flowers or at the hive entrance by removing the pollen from the pollen baskets. Pollen samples can also be collected in pollen traps attached to the hive entrance. If either pollen or nectar cannot be efficiently collected in large enough quantities for residue analysis, whole flower samples could also be analyzed for possible use as a surrogate (pending further collection and analysis of these data).

For potential exposure to residues in stored pollen, nectar and larval jelly, samples from the hive can be drawn. Stored pollen can be sampled by identifying frames where fresh pollen is being stored and removing this pollen with a spatula from individual cells. Adding an empty comb can ensure that the pollen and nectar is freshly collected. Nectar can be sampled by identifying the frame where fresh nectar is being stored, removing the frame from the hive, and shaking the frame into a large pan to release the nectar. The released nectar can then be transferred to a vial using a pipette, or pouring if the volume allows. Alternatively, fresh nectar can be identified and extracted from individual cells using a syringe or pipette and transferred to a vial. Larval jelly can be identified on the frames and collected either by

extracting it from the cells with a capillary tube or pipette, or by removing the larvae and scooping out the jelly with a spatula and transferring it to a vial.

All samples collected in the field should be kept on ice until received by the analytical laboratory. At the laboratory, samples should be stored frozen (-20°C) and protected from light until analysis. Experience shows that plastic storage containers should be used with caution because some pesticides can sorb to plastic. Standardized procedures for sampling, including appropriate storage and transport, should be established in order to avoid contamination, and provide adequate sample size. Specific, statistically valid plans for sample size and number also should be established in the study protocol. Dedicated coolers, chain of custody, records of transport and storage conditions and other appropriate Good Laboratory Practice procedures should be used and documented to ensure sample integrity. The quantity of samples needed for analysis of pesticide residues should be determined prior to sampling and might vary based on limits of detection and limits of quantification for each pesticide in the individual matrices. Use of spiked samples, to accompany samples collected from the field, can be used to enssure sample integrity (as well as sample stability). Analytical methods also need to be properly validated to insure that extraction methods are adequate and the residues of interest are accurately identified.

At the present time, it is recommended that collection of nectar and pollen directly from the flowers, or collecting and removing pollen and nectar from foraging bees would be the most conservative and most relevant estimates of exposure for bees outside the hive. For larvae, nurse bees, drones and the queen in the hive, sampling freshly deposited nectar and pollen from the combs would be the most conservative dietary exposure estimate, considering additional processing of these materials by bees may result in lower concentrations in other hive food sources. To further refine these estimates, data on the comparative residue levels in flowers, nectar, pollen and hive products (such as stored pollen, nectar, honey, larval jelly, and beebread) can to be generated to determine worst-case oral exposure estimates for either foraging bees or hive bees.

Image 7-2. Mircopipetting nectar samples, photo by Mike Beevers.

Image 7-3. Hand-collecting pollen by removing flower anthers, photo by Mike Beevers.

Higher-Tier Studies to Assess Exposure of Pesticides to Bees

Higher-tier study to evaluate contact exposure to honey bees

In the U.S., if a compound is classified as toxic to honey bees by contact exposure (*i.e.*, LD_{50} <11 µg/bee), a Tier 2 contact residue study is required. In this study, a bee attractive plant (typically alfalfa) is sprayed with formulated product at the maximum application rate. Groups of worker bees are caged over the treated crop at various time points after application (typically, 0, 4, 8 and 24 hours), to evaluate the bioavailablity and persistence of pesticide residue. These data are used to determine the length of time between application and when bees can be safely exposed to a treated crop. From this test, a residual toxicity time is established indicating where the pesticide residue is lethal to 25% of the test population, refereed to as the RT_{25}.

Higher-tier exposure studies using honey bee colonies

Since it is not economical to conduct exposure studies in every crop, realistic worst case model crops should be used for assessing exposure of bees under field-relevant use conditions in semi-field and field trials. Choosing a realistic worst case model crop should include the following considerations:

- attractive to bees
- provides both nectar and pollen
- provides sufficient flower density and sufficient duration of flowering

EPPO PP 1/170 (OEPP / EPPO, 2001) proposes *Phacelia*, oilseed rape (canola), and mustard. Buckwheat (*Fagopyrum esculetum*) may also be used. Application parameters (*i.e.*, rate, interval, formulation) used in any higher-tier study should be those that are expected to produce the greatest potential exposure that is prescribed by the product label being assessed.

For a worst-case assessment of exposure, semi-field or tunnel studies can be conducted. In these studies, colonies are placed within a tent or mesh tunnel and exposed to the treated crop during or immediately after application. Using a highly bee-attractive crop would simulate a worst-case exposure to residues in pollen and nectar. Because of the controlled nature of semi-field studies for foliar-applied products, the location of the study is not as important as it is for a field study. Therefore, data from semi-field studies may be useful in risk assessments beyond the country in which it was performed, assuming that maximum application rates are assessed. However, in some instances, soil type and weather can influence nectar production. See Chapter 8 for additional discussion on effects measurements through semi-field studies.

Image 7-4. Honey bee semi-field study with *Phacelia,* photo provided by BASF SE.

Studies to evaluate exposure from seed treatments and soil applications of systemic compounds

Regarding seed treatments and soil applications with systemic compounds, specific semi-field or field studies can be designed to measure residues in nectar and pollen in order to refine a screening-level risk assessment for systemic compounds. If the purpose of the study is to measure residue data only, the actual crop of interest should be used. If higher tier studies are conducted with a foliar applied compound and the aim is to concurrently assess residues and potential effects, preferably a crop with the highest application rate and highest attractiveness to bees should be used. If such an effort is undertaken with a systemic compound, then the target crop *per se*, should be considered first as the test crop, utilizing the maximum application rate for that use scenario. If the target crop is not feasible for conduct of either semi-field or field studies, the use of a surrogate crop is recommended but must be scientifically justified (*e.g.*, supported by plant metabolism data, measured residue levels in nectar and pollen). Data on the uptake and decline of pesticide residues in pollen and nectar after systemic pesticide applications to the test crop should be evaluated prior to initiating field testing with honey bees. (Certain residue chemistry information, typically used for human health assessments may be useful in these cases.) In reviews of reports for two compounds submitted to the State of California (Bireley, 2008; Omer, 2008; Papathakis, 2008; Bireley, 2009), leaf residues in treated perennial shrubs and trees treated with

imidacloprid were initially low. Residue levels were below the limit of detection for several weeks after application, but increased to levels above 10 ppm over the next several months in some instances, illustrating that expression of residues in pollen and nectar may follow a curve dependent upon numerous variables. Regardless of the timing of application, it is important that the analysis phase of field studies include sampling of the most important bee-relevant matrices (*i.e.*, pollen, nectar) and characterize the level of residues during plant bloom. Consideration may also need to be given to characterizing the persistence of residues over time, i.e., accumulation from one year to the next (depending upon environmental fate properties).

Field treatments for honey bee colonies, spiked sucrose and spiked pollen

For evaluating the distribution of a pesticide throughout a hive, sucrose, pollen or protein (pollen substitute) supplements spiked with the proposed test compound (*e.g.*, pesticide active ingredient) should be considered as a potential method of exposure in semi-field and field tests. Spiked pollen, protein (pollen substitute), or sucrose can also be utilized in laboratory and field tests to ensure and accurately quantify exposure to the hive.

When spiked sucrose solution is used as the route of exposure for three or more days, a protein supplement is recommended to ensure effects observed are due to treatments and not insufficient nutrition. If exposure to the compound is expected to be through pollen collection and feeding, spiked protein can be fed to the test bees. An alternative is to collect and homogenize pollen from a pollen trap, spike the pollen samples with the compound being evaluated, and pressing the spiked pollen into empty combs. However, for some lipophillic compounds, pressing the pollen into a comb could end up extracting the compound if it partitions to the wax. An alternative would be to prepare pollen cake on which the bees can forage. Also, certain pollens should be avoided because they may contain contaminants such as flavonoids that are toxic to bees. In addition, the pollen used should be pesticide free. Finally, the protein content of some pollen, and differences in preference may reduce feeding. In some cases, researchers have used spiked protein supplements. One recommendation is to provide a 500 gram protein supplement to the colony each week during a brood cycle (*e.g.*, 21 days). Palatability or toxicity of the test compound may result in the need to alter the size of the supplement. A pollen trap may be used to significantly reduce the quantity of pollen that foraging bees bring into the hive (field studies), thus, encouraging consumption of the

spiked protein supplement. A local sucrose feeder may also be used to reduce long distance foraging.

An advantage of using spiked protein supplements is that treated crops are not required and the field size where hives are placed is not relevant as long as there is adequate forage for the number of hives. In these studies, pollen traps can be used to reduce any extraneous pollen from entering the hive. Spiked protein supplements ensure that the hives are exposed to the test substance. Since the protein supplement is not specific to a particular crop, exposure is applicable to any plant where pollen is a food source.

As discussed above, appropriate steps should be taken to validate the proper handing of residue samples during collection, handling, shipping, and processing. Validated results indicate that the field handling is appropriate and that the results from the field samples accurately represent actual field residues. See Chapter 8 for more discussion on considerations and conduct of field studies for measuring potential effects.

Health of honey bee colonies can influence exposure

In typically managed colonies, pests and pathogens are present in amounts not necessarily found in the simulated scenarios of laboratory-based or field studies. Honey bee pathogens such as *Nosema* (Fries *et al.*, 2006; Chauzat *et al.* 2007) and various bee viruses (Chen *et al.*, 2006; Ribière *et al.* 2007; Chen *et al.*, 2011) are commonly present in managed honey bee colonies. When colonies are subjected to changes caused by pesticide exposure, the pathogen loads can change in honey bees (Alaux *et al.*; 2010, Pettis *et. al.*; 2010), and in turn, influence biological and behavioral traits of honey bees. The behavior of diseased honey bees can be modified. For example, diseased honey bees may forage earlier in their life cycle (Ribière *et al.*; 2008), or may be less vigorous foragers, leading to less overall foraging activity and consequently a lower pesticide exposure. Colonies used for testing should be healthy colonies, with minimal levels of pests and pathogens, as these can influence foraging behavior.

Higher Tier studies with non-*Apis* bee species

If a screening-level risk assessment does not indicate a presumption of low risk to non-*Apis* bee species, exposure can be evaluated using higher-tier studies. In many cases, exposure assessments for honey bee workers may address potential exposure for non-*Apis* bees. However, in some cases, non-*Apis* bees face unique exposure pathways not addressed by exposure assessments for honey bees (see section of this chapter on Potential Routes of Exposure for Non-*Apis* Bees Species) and consequently, exposure estimates for non-*Apis* bees should be pursued through higher tier studies. Higher tier studies may be pursued solely for exposure information but given their complexity and cost, they likely will be undertaken for information on both exposure and effects. A brief discussion regarding alfalfa leaf-cutter bees and mason bees provides an example.

Alfalfa Leaf-Cutter Bees: contamination of nesting materials

Alfalfa leaf-cutter bees (*Megachile rotundata*) and other species of *Megachile* and *Osmia* will collect leaf pieces from a variety of plants to either wrap or build partitions between their brood cells. Common examples of plants used by these non-*Apis* species include species such as rose (*Rosa spp.*), snow berry (*Symphoricarpos albus*), bindweed (*Convolvulus arvensis*), buckwheat (*Fagopyrum esculentum*), honeysuckle (*Lonicera spp.*), wild grape (*Vitis vinifera*), or wild senna (*Senna hebecarpa*) (Mader *et al.*, 2010). Alfalfa leaf-cutter bees deployed for alfalfa pollination also use material collected from the fields in which they are pollinating and/or foraging. Whether the bees use the target crop or surrounding non-cropped area, there is a potential for exposure from direct application to the crop or drift to adjacent plants.

In the case of the alfalfa leaf-cutter bee used for alfalfa pollination, it is critical to understand the level of exposure from contaminated leaf pieces and, ultimately, the toxicity of this exposure. See also Chapter 8 on Laboratory Testing Approaches for a discussion laboratory-based effects studies using treated foliage and see also Chapter 9 for a discussion on considerations with respect to effects information from either semi-field or field studies. One possible approach would be to use a modification of U.S. EPA's guidelines for assessing the toxicity of pesticides on foliage, where alfalfa is sprayed and then brought into a laboratory at

various post-application time points, and allowing bees to forage on the foliage. Another approach would be to use a semi-field or field study design as described below.

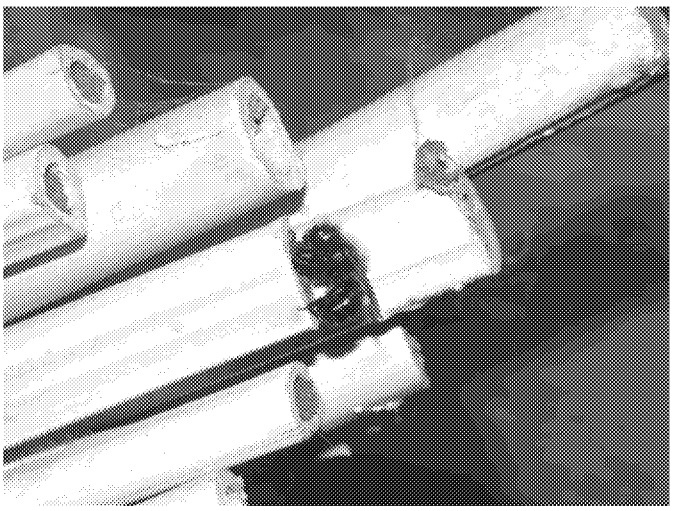

Image 7-5. Mason bee, photo by Mace Vaughan (Xerces Society for Invertebrate Conservation)

Semi-field studies

The following steps relate to assessing potential levels of exposure from contaminated mud, such as with mason bees (*e.g. Osmia cornifrons, O. cornuta, O. lignaria,* or *O. rufa*) that collect mud to build partitions between their brood cells.

1. Plant enclosed shelter (6 m by 2.5 m or larger) with Phacelia (*Phacelia tanacetifolia*), sweetclover (*Melilotus* spp.), or other favored forage plant. (Note: In this case, it is also possible to consider the use of artificial nectar or pollen feeder).

2. Deploy incubated *Osmia* spp. cocoons as loose cells or natal tubes in the enclosure at least 15 days prior to pesticide application (see Bosch and Kemp, 2001; Mader *et al.* 2010 for management advice).

   Provided the bees have undergone appropriate diapause (generally 100 to 200 days at 1.7 to 4.4 °C.), bees will begin emerging 5 to 10 of days after initiating incubation at temperatures of at least 21°C. More rapid emergence can be stimulated by incubating cocoons at 29 °C, until all bees have emerged.

Note that male emergence precedes female emergence, often by several days, and nesting typically will not begin until one to two days after mating (which usually occurs on the day of female emergence).

3. Provide a source of wet mud with high clay content in a 1 m wide shallow pan or tray. Water this tray on a daily basis from below in order not to wash pesticide from surface. Ensure that the moisture level is not excessive leading to drowning.

4. Use observation tunnel-nests for the bees (*i.e.*, boards with grooves routered into one side (8 mm for *O. cornuta*, 7.5 mm for *O. lignaria*, 6 mm for *O. cornifrons*), covered by a layer of clear acetate and sandwiched with second piece of wood to create a dark tunnel that can be opened to allow for monitoring.

5. Open observation tunnel nest and note completed cells.

6. Temporarily close nest tunnels and apply pesticide at levels of interest to mud.

7. Note new cells created.

8. Open nests and pull out mud partitions divided cells provisioned post-application to measure:
   a. Pesticide residue in pollen-nectar stores (pollen ball), and
   b. Pesticide residue in mud partitions.

9. Remove exposed cells at 15, 20, and 25+ days to assess the movement of the pesticide into bee bread, larval mortality, etc. Depending on the species, full development from egg hatching to adult emergence is completed between 60 and 125 days at 28 to 17 ° C. Higher temperatures will result in faster development, but should not exceed 28 °C.

Field or semi-field studies

1. Deploy leaf-cutter bees in closable/sealable shelters in an alfalfa field 10 days prior to pesticide application (see Chapter 8 for further discussion on proper incubation timing).

   Observation tunnel-nests for the bees can be constructed to facilitate monitoring by boring a 0.6 cm (¼-inch) holes or grooves into one side of a wood plank, and covering the holes/grooves with clear acetate. The acetate on such nests should be covered with a removable opaque cover to increase nest attractiveness. The opaque cover can be removed temporarily in order to make notations on the acetate. See also Abbott *et al.* (2008).

2. During the active nesting period, close the shelter at night to prevent foraging in the green house, cage or field until the following day. With the nest shelter closed, carefully enter it and note the constructed cells (pre-treatment) in the observation tunnels. With the shelter closed, pesticides can be applied to the field adjacent (at least 200 m radius) around the shelter.

3. After an appropriate time has elapsed (depending upon study goals and active ingredient being used), open the shelter to allow bees to forage, build, and provision the cells.

4. Note new cells created in the observation nests.

5. Newly constructed cells can be monitored for development: Eggs will hatch in ca. 15 days at 15.6 °C down to 1-to-2 days at 35 °C. Prior to egg hatching, cells may also be dissected to separate leaf pieces from cell contents (beebread and egg) to assess:
   a. Pesticide residues in the pollen-nectar mixture (pollen ball), and
   b. Pesticide residues on leaf pieces.

6. At 15, 20, and 25+ days, cells can be sampled for presence of pesticide residues in the pollen ball, monitored for larval mortality, and other parameters. Full development from egg hatching to adult emergence takes 35 days at 15.6 °C, but only 11 days at 35 °C.

Using non-*Apis* bees to measure pesticide contamination of pollen and nectar

Using the techniques described here, pollen balls may be removed from the cells of solitary tunnel nesting bees (*e.g. Osmia* spp. or *Megachile rotundata*) placed in shelters deployed in fields or orchards treated with pesticides, including systemic pesticides applied as drench or trunk injection. If sufficient forage is available, then these managed non-*Apis* solitary bees typically forage in the area immediately surrounding their nest (40 – 60 m), thereby helping to ensure that the study organism is coming in contact with the treated plants in well-designed field studies. These bees can also be used readily in semi-field studies as they forage readily in enclosures when provided with adequate forage and nesting material (Bohart and Pedersen, 1983; Abel *et al.*, 2003).

Female foragers of *Osmia* or *Megachile* spp. may also be netted in front of their nest shelters. If they are returning with pollen, it may be gently scraped or brushed from their abdomens or removed by holding the bee with entomological forceps and applying a vibrating tuning fork to the forceps. Note that, unlike honey bees, members of the family Megachilidae, which includes both *Osmia* and *Megachile*, carry pollen in long hairs (scopae) on the underside of their abdomens. This pollen is carried dry, unlike honey bees that carry wet pollen with nectar or honey in order to pack it onto their pollen baskets (corbiculae; Vaissière and Vinson, 1994). It is unknown if wetted pollen may interacts with pesticides in the field differently compared to dry pollen.

With regards to nectar contamination, the crop portion of the alimentary track of non-*Apis* bees can be extracted just as easily as with honey bees. Clearly the amount of nectar that can be recovered will be a bit less in smaller species such as mason bees or leaf-cutter bees, but the procedure is the same as with honey bees. It may be advantageous to anesthetize the foragers prior to squeezing their abdomen gently so as to avoid being stung repeatedly at the same spot though the smaller non-*Apis* species are usually less prone to sting and agile at doing so than honey bees (but this is not true with bumble bee workers).

Field techniques using non-*Apis* bees are presented in greater detail in Chapter 9 on semi-field and field approaches to testing pesticide risk to bees.

ED_013166_00000117-00097

Non-*Apis* (solitary species) as an exposure surrogate for *Apis* bees

In certain respects, non-*Apis* bees may serve as a useful surrogate for honey bees in exposure studies. Solitary bees, such as leaf-cutter (*Megachile* spp.) and mason (*Osmia* spp.) bees, typically forage over a much smaller area than honey bees. For example, solitary bees typically forage within a few hundred meters of a nest, rather than two miles (several kilometers) as is common with honey bees. Because of this smaller foraging area, it is possible that a field experiment may provide a more accurate picture of potential exposure, even chronic exposure. Where a honey bee colony will forage over potentially 500 hectares or more, if sufficient forage is present, solitary bees will visit flowers as close to the nests as possible and thus be exposed consistently to local field applications and residues.

Summary and Recommendations

Participants of the Workshop agreed that the most significant route of exposure to bees from foliar applied pesticides is from both contact and oral exposure (of foraging adults, hive adults and larvae) to contaminated pollen, nectar and processed food (*e.g.*, beebread, honey, and larval jelly). For systemic compounds (applied as a seed treatment, soil drench, or trunk injection), the most significant route of exposure is through oral ingestion of residues in pollen, nectar and processed food (*e.g.*, beebread or larval jelly). Other potential routes of exposure include contaminated drinking water and hive material (*e.g.*, contaminated comb wax) and inhalation. For non-*Apis* bee species, unique potential exposure routes include contaminated soil (for solitary ground nesting species and tunnel nesting species that use mud to build cell partitions), contact with sprayed leaves and nesting material that may also be contaminated. Workshop participants agreed that when assessing the major routes of exposure, methods should be conservative enough to account for various potential exposure routes. Unique potential exposure routes, for systemic pesticides, include contaminated abraded dust from seed treatment scenarios, consumption of contaminated aphid honeydew, or possible consumption of contaminated guttation water.

Exposure Estimates

For contact exposure estimates for foliar-applied products, published insect data from direct application exposure studies with honey bees (Koch and Weißer, 1997) can be used to estimate the Predicted Environmental Dose through contact exposure of foraging honey bees

(PEDc). Using this data, a worst-case estimate of 1.79 µg/bee is predicted after an application of 1 kg/ha directly to foraging bees.

For non-*Apis* species, Workshop participants recommended using the data for leaf-dwelling and soil-dwelling arthropods from the data developed by Schabacker *et al.* (2005) to address exposure to leaf-dwelling and soil-nesting non-*Apis* bee species, respectively.

For predicting oral exposure to bees for products applied as spray solutions during crop bloom, there is a limited amount of public data available to make an exposure estimate based on predicted concentrations in pollen and nectar. There is however, a larger set of proprietary data that may be available from semi-field studies conducted by pesticide registrants. Therefore, Workshop participants discussed the possibility and value of an industry coalition to compile pollen and nectar residue data from both published and proprietary studies to develop a nomogram that can be used to predict concentrations in pollen and nectar based on field application rates. Preferably, a nomogram such as this would contain both mean and 90th percentile predictions.

Pollen and nectar residue levels, reported as mg/kg, can be compared to results from oral exposure toxicity studies with bees if the results of the studies are based on concentrations in diet, *i.e.*, LC_{50}, or as a NOEC (also expressed as mg/kg bee diet). However, if the results from oral exposure toxicity studies are expressed as a median lethal dose (*e.g.*, LD_{50} in µg/bee), then the predicted exposure dose (in µg/bee) can be calculated based on the concentrations in pollen and nectar, and reported as (adjusted per) consumption rates for different castes of honey bees.

For systemic compounds applied as seed treatment coating, soil applications, or trunk injections, the most significant routes of exposure for adult and larval bees will be through ingestion of pollen, nectar and processed pollen (*i.e.*, beebread or larval jelly) and processed nectar (*i.e.*, honey). Recognizing the limited field data available to develop exposure models, participants of the Workshop considered the proposal by the International Commission for Plant-Bee Relationships (ICP-BR) for a default value of **1 mg/kg in pollen and nectar** (Alix and Lewis, 2010), as a potentially appropriate point estimate of exposure for a screening-level assessment for seed treatment and soil applications. Once again, if the results from oral exposure toxicity studies are expressed as a dose (*e.g.*, µg/bee), then the predicted dose can

be calculated based on the concentrations in pollen and nectar coupled with reported consumption rates from different castes of honey bees.

Higher-Tier Studies to Refine Exposure Assessments

When a screening level assessment indicates potential risks, higher-tier studies with applications to bee attractive plant materials are an option to refine exposure estimates for a specific product. A tier 2 [contact] toxicity study of residues on foliage with honey bees may be conducted. In this laboratory study a bee-attractive plant (*e.g.*, alfalfa) is sprayed with the formulated product and the bioavailablity and persistence of toxic residues are evaluated at various exposure time-points after application. The results can be used to determine the length of time between application and when bees can be safely exposed to residues on leaves or flowers of a treated crop (*i.e.*, residual toxicity time, referred to as RT).

Refining Oral Exposure of Honey Bees to Foliar-Applied Compounds

Tier 3 semi-field or tunnel tests are recommended to refine the oral exposure assessment for honey bee colonies to both systemic and non-systemic products sprayed on foliage. As discussed in the Hazard –Field section, Workshop participants recommend that semi-field studies should use a bee-attractive crop such as *Phacelia*, oilseed rape (*Brassic anapus*), mustard (*Sinapis hirta*) or buckwheat (family Polygonaceae). Use of these study/crop scenarios would provide a better opportunity to ensure exposure because the bees would only have the treated crop to forage on for a specified duration. Therefore, the results from a semi-field test would provide data for a realistic, worst-case prediction of exposure of limited duration resulting from labeled use conditions. In these studies, pollen, nectar, beebread, honey and if desired, larval jelly can be collected and analyzed for residue levels. Unlike honey bee larvae that consume mostly processed pollen and nectar in the form of brood food and/or larval jelly, many non-*Apis* bee larvae consume only raw pollen. As such, in studies using non-*Apis* bees, oral exposure measurements can be obtained directly via the pollen.

Refining Oral Exposure of Honey Bees to Soil Applied and Seed Treatment Systemic Compounds

Once again, a semi-field study is recommended for assessing exposure of honey bee colonies to systemic pesticides delivered via seed dressings or through soil treatments. For studies

with systemic compounds, the actual crop being assessed should be used, (or potential worst case when multiple crops are being considered) since there may be different rates of uptake, distribution and metabolism of a compound in different plant species (*i.e.*, between an attractive surrogate crop such as *Phacelia* and a commercial target crop such as melon). Residue analysis should be timed to coincide with the highest nectar/pollen residues expected in the treated crop based on application timing as well as peak residues during bloom. Residues of systemic pesticides in leaves of trees may be highest several months after soil application, indicating that individual characteristics of the treated crop should be considered in assessing the residues in pollen and nectar. Similar to semi-field studies conducted with foliar spray products, residues in pollen, nectar, beebread, honey and if desired, larval jelly can be collected and analyzed for residues. The measured residue levels can be used in a refined risk assessment.

Refining Exposure of Non-Apis Bees

If a screening-level risk assessment indicates potential risk, exposure as well as the effect of a compound to non-*Apis* bee species can be refined using field or semi-field study designs. For assessing exposure to pesticides in pollen and nectar, solitary nesting bees such as blue orchard bees (*Osmia lignaria*) or alfalfa leafcutter bees (*Megachilero tundata)*, can be used. However, nectar and pollen residue data gained from honey bee trials can also be used to assess exposure for non-*Apis* bees. Similar to studies with honey bees, for foliar-applied pesticides, studies with non-*Apis* bees should be conducted using a bee-attractive crop such as *Phacelia* or sweetclover. Pollen and nectar can be collected directly from the foraging bees. Semi-field or field studies can also be conducted with *Megachile* to evaluate potential [dermal and/or oral] exposure via contaminated nesting material. For assessing exposure to systemic pesticides used as a seed treatment, or applied as a soil treatment or trunk injection, a field study design can be used with these non-*Apis* species to evaluate worst-case exposure because of the limited foraging range of these species. Potential exposure via soil can also be evaluated using these species.

References

Abel CA, Wilson RL, Luhman RL. 2003. Pollinating efficacy of *Osmia cornifrons* and *Osmia lignaria* subsp. lignaria (Hymenoptera: megachilidae) on three Brassicaceae species grown under field cages. Journal of Entomological Science. 38: 545-552.

Abbott, VA, J.L., Nadeau, H.A. Higo, and M.L. Winston. 2008. Lethal and sublethal effects of imidacloprid on *Osmia lignaria* and clothianidin on *Megachile rotundata* (Hymenoptera: Megachilidae). Journal of Economic Entomology. 101(3): 784-796.

Alix A, Chauzat MP, Duchard S, Lewis G, Maus C, Miles MJ, Pilling E, Thompson HM, Willner K. 2009a. Guidance for the assessment of risks to bees from the use of plant protection products applied as seed coating and soil applications – conclusions of the ICPBR dedicated working group. Julius-Kühn Archive 423: 15- 26.

Alix A, Chauzat MP, Duchard S, Lewis G, Maus C, Miles MJ, Pilling E, Thompson HM, Willner K. 2009b. Environmental risk assessment scheme for plant protection products – conclusions of the ICPBR dedicated working group. Julius-Kühn Archive 423: 15- 26.

Alix A., Lewis G. 2010. Guidance for the assessment of risks to bees form the use of plant protection products under the framework of Council Directive 91/414 and Regulation 1107/2009. Bulletin OEPP/EPPO Bulletin, 40: 196-203

Alix A, Vergnet C, Mercier T. 2009c. Risks to bees from dusts emitted at sowing of coated seeds: concerns, risk assessment and risk management. Julius-Kühn Archive 423: 131- 132

Alaux C, Brunet J, Dussaubat C, Mondet F, Tchamitchan S, Cousin M, Brillard J, Baldy A, Belzunces LP, Le Conte Y. 2010. Interactions between *Nosema* microspores and a neonicotinoid weaken honeybees (*Apis mellifera*). Environmental Microbiology. 12(3): 774-782.

Atkins EL, Kellum D, Atkins KW. 1981. Reducing Pesticide Hazards to Honey Bees: Mortality prediction techniques and integrated management strategies. Univ. Calif., Div. Agric. Sci. Leaflet 2883.

Anonymous. 2001. OEPP/EPPO: EPPO Standards PP1/170(3). Test methods for evaluating the side effects of plant protection products on honeybees. Bulletin OEPP/EPPO Bulletin 31: 323-330.

Babendreier D, Karlberger N, Romes J, Fluri P, Bigler F. 2004. Pollen consumption in honey bee larvae: a step forward in risk assessment of transgenic plants. Apidologie. 35: 293-300.

Beekman M, Ratnieks FLW. 2000. Long-range foraging by the honey-bee, *Apis mellifera* L. Functional Ecology. 14: 490-496.

Bireley R. 2008. Department of pesticide Regulation, Pesticide Evaluation Report Fish and Wildlife Review for Thiamethoxam, Sacramento, CA, 95814.

Bireley R. 2009. Department of pesticide Regulation, Pesticide Evaluation Report Fish and Wildlife Review for Thiamethoxam, Sacramento, CA, 95814.

Bohart GE, Pedersen MW. 1963. The alfalfa leaf-cutting bee *Megachile rotundata* for pollination of alfalfa in cages. Crop Science. 3: 183-184.

Bosch J, Kemp W. 2001. How to Manage the Blue Orchard Bee as an Orchard Pollinator. Sustainable Agriculture Network. Beltsville, MD. 88 pp.

Brunet J, Stewart C. 2010. Impact of bee species and plant density on alfalfa pollination and potential for gene flow. Psyche. 2010. doi:10.1155/2010/201858.

Brewer LW, Sullivan JP, Atkins JM, Kamiri LK, Mihaich EM. 1997. Measured pesticide residues on insects in relation standard EPA estimates. Presented at the 18th Annual Meeting of the Society of Environmental Toxicology and Chemistry, SanFrancisco.

Cane JH. 1991. Soils of ground-nesting bees (Hymenoptera: Apoidea): texture, moisture, cell depth and climate. Journal of the Kansas Entomological Society. 64: 406 413.

Cane JH. 2003. Annual displacement of soil in nest tumuli of alkali bees (Nomia melanderi) (Hymenoptera: Apiformes: Halictidae) across an agricultural landscape. Journal of the Kansas Entomological Society. 76: 172-176.

Cane J. 2008. Bees (Hymenoptera: Apoidea: Apiforms). Encyclopedia of Entomology. Springer Verlag. 2: 419-434.

Cane JH, Griswold T, Parker FD. 2007. Substrates and materials used for nesting by North American *Osmia* bees (Hymenoptera: Apiformes: Megachilidae). Annals of the Entomological Society of America. 100: 350-358.

Cane J, Sipes S. 2006. Characterizing floral specialization among bees: analytical methods and a revised lexicon for oligolecty. p. 99-122 in Waser NM, Ollerton J (eds.) Plant-pollinator interactions: from specialization to generalization. University of Chicago Press.

Chauzat MP, Faucon JP, Martel AC, Lachaize J, Cougoule N. 2006. A survey of pesticide residues in pollen loads collected by honey bees in France. Journal of Economical Entomology. 99: 253-262.

Chauzat MP, Faucon JP. 2007. Pesticide residues in beeswax samples collected from honey bee colonies (*Apis mellifera*) in France. Pest Management Sci3ence. 63: 1100-1106.

Chauzat MP, Higes M, Martín-Hernández, Aranzazu Meana R, Nicolas Cougoule N, Faucon, JP. 2007. Presence of *Nosema ceranae* in French honey bee colonies. Journal of Apicultural Research 46: 127-128.

Chauzat MP, Martel AC, Cougoule N, Porta P, Lachaize J, Zeggane S, Aubert M, Carpentier P, Faucon JP. 2010. An assessment of honeybee colony matrices, *Apis mellifera* (Hymenoptera: Aphidae) to monitor pesticide presence in continental France. Environmental Toxicology and Chemistry. 2011: 30(1): 103-111.

Chen YP, Pettis JS, Collins A, Feldlaufer M. 2007. Prevalence and transmission of honeybee viruses. Applied Environmental Microbiology. 72: 606-611.

Chen YP, Evans JD, Pettis JS. 2011. The presence of chronic bee paralysis virus infection in honey bees (Apis mellifera L.) in the USA. Journal of Apicultural Research 50(1): 85-86.

Choudhary A, Sharma DC. 2008. Dynamics of pesticide residues in nectar and pollen of mustard (*Brassica juncea* (L.) Czern.) grown in Himachal Pradesh (India). Environmental Monitoring and Assessment. 144: 143-150.

Cowles RS, Montgomery ME, Cheah CAS-J. 2006. Activity and residues of imidacloprid applied to soil and tree trunks to control Hemlock woolly adelgid (Hymenptea: Adelgidae) in forests. Journal of Economic Entomology. 99(4): 1258-1267.

Dinter A, Brugger KE, Frost NM, Woodward MD. 2009. Chlorantraniliprole (Rynaxypyr): A novel DupontTM insecticide with low toxicity and low risk for honey bees (Apis mellifera) and bumble bees (Bombus terrestris) providing excellent tools for uses in integrated pest management. Julius-Kühn Archives. 423: 84-96.

Fernandez da Silva PG, Serrao JE. 2000. Nutritive value and apparent digestibility of bee-collected and bee-stored pollen in stingless bee, *Scaptotrigona postica* Latr (Hymenoptera, Aphidae, Meliponini). Apidologie. 31: 39-45.

Fischer DL, Bowers LM. 1997. Summary of field measurements of pesticide concentrations in invertebrate prey of birds. Presented at the 18th Annual Meeting of the Society of Environmental Toxicology and Chemistry, San Francisco.

Fletcher JS, Nellessen JE, Pfleeger TG. 1994. Literature review and evaluation of the EPA food-chain (Kenaga) nomogram, an instrument for measuring pesticide residues on plants. Environmental Toxicology and Chemistry 13: 1383-1391.

Forster R, 2009. Bee poisoning caused by insecticidal seed treatment of maize in Germany in 2008, Julius-Kühn Archive 423: 126- 131.

Free JB, 1977. The social organization of honey bees. North American Bee Books, Hebden Bridge.

Fries I, Martín R, Meana A, García-Palencia P, Higes M. 2006. Natural infections of *Nosema ceranae* in European honeybees. Journal of Apicultural Research. 45:230-233.

ED_013166_00000117-00103

Gallai N, Salles JM, Settele J, Vaissière BE. 2009. Economic valuation of the vulnerability of world agriculture confronted with pollinator decline. Ecological Economics. 68: 810-821.

Gibbs J, Sheffield CS. 2009. Rapid range expansion of the wool-carder bee, *Anthidium manicatum* (Linnaeus) (Hymenoptera: Megachilidae), in North America. Journal of the Kansas Entomological Society. 82: 21-29.

Gilliam M, Prest DB, Lorenz BJ. 1989. Microbiology of pollen and bee bread: taxonomy and enzymology of molds. Apidologie. 20: 53-68.

Girolami VM, Greatti M, Di Bernardo A, Tapparo A, Giorio C, Squartini A, Mazzon L, Mazaro M, Mori N. 2009. Translocation of neonicotinoid insecticides from coated seeds to seedling guttation drops: a novel way of intoxication for bees. Journal of Economic Entomology. 102(5): 1808-1815.

Goulson D, Stout JC. 2001. Homing ability of the bumblebee, *Bombus terrestris*. Apidologie. 32:105-112.

Greenleaf S, Kremen C. 2006a. Wild bees enhance honey bees' pollination of hybrid sunflower. Proceedings of the National Academy of Sciences USA. 103(37): 13890-13895.

Greenleaf S, Kremen C. 2006b. Wild bee species increase tomato production and respond differently to surrounding land use in Northern California. Biological Conservation. 133: 81-87.

Greenleaf SS, Williams NM, Winfree R, Kremen C. 2007. Bee foraging ranges and their relationship to body size. Oecologia. 153: 589-596.

Guerra-Sanz J. 2008. Crop Pollination in Greenhouses. Bee Pollination in Agricultural Ecosystems. Oxford Press. New York, NY. 27-47.

Hart A, Thompson H. 2001. Estimating pesticide residues on invertebrates eaten by birds and mammals. Poster presentation at the SETAC 22nd annual meeting, Baltimore, MD.

Haydak MH. 1970. Honey bee nutrition. Annual Review of Entomology. 15: 143-156.

Hoeger F, Kenaga E. 1972. Pesticide residues on plants: correlation of representative data as a basis for their estimation of their magnitude in the environment. Environmental Quality and Safety: Chemistry, Toxicology and Technology, F Korte, ed, pp 9 – 25, George Thieme Publishers, Stuttgart.

Joachimsmeier I, Heimbach U, Schenke D, Pistorius J. 2010. Residues of different systemic neonicotinoids in guttation droplets of oil seed rape in a fiedl study. Julius Kühn-Archiv. 428: 468-469.

Javorek SK, Mackenzie KE, Vander Kloet SP. 2002. Comparative Pollination Effectiveness Among Bees (Hymenoptera: Apoidea) on Lowbush Blueberry (Ericaceae: *Vaccinium angustifolium*). Annals of the Entomological Society of America. 95: 345-351.

Johansen C, Mayer D. 1990. Pollinator protection: A bee and pesticide handbook. Wicwas. Cheshire, CT.
Kearns CA, Thompson JD. 2001. The Natural History of Bumblebees. A Sourcebook for Investigations. Boulder: University Press of Colorado. 130pp.

Kim J, Williams N, Kremen C. 2006. Effects of Cultivation and Proximity to Natural Habitat on Ground-nesting Native Bees in California Sunflower Fields. Journal of the Kansas Entomological Society. 79: 309-320.

Klein AM, Vaissière BE, Cane JH, Steffan-Dewenter I, Cunningham SA, Kremen C, Tscharntke T. 2007. Importance of pollinators in changing landscapes for worldcrops. Proceedings of the Royal Society B-Biological Sciences. 274: 303-313.

Koch H, Weißer P. 1997. Exposure of honey bees during pesticide application under field conditions. Apidologie, 28: 439-447.

Konrad RN, Ferry A, Gatehouse, Babenreier D. 2008. Potential effects of oilseed rape expressing oryzacystatin-1 (OC-1) and of purified insecticidal proteins on larvae of the solitary bee *Osmia bicornis*. PLoS ONE. 3(7):e2664. doi:10/1371/journal.pone.0002664.

Kremen C, Williams NM, Thorp RW. 2002. Crop pollination from native bees at risk from agricultural intensification. Proceedings of the National Academy of Sciences. 99: 16812-16816.

Kremen C, Williams NM, Bugg RL, Fay JP, Thorp RW. 2004. The area requirements of an ecosystem service: crop pollination by native bee communities in California. Ecology Letters. 7: 1109-1119.

Losey JE, Vaughan M. 2006. The economic value of ecological services provided by insects. Biosciencs 56: 311-323.

Mader E, Spivak M, Evans E. 2010. Managing alternative pollinators. SARE handbook 11, Univ. Maryland, College Park. 170 p. ([HYPERLINK "http://www.sare.org/publications/pollinators/"] pollinators.pdf).

Maeta Y. 1990. Utilization of wild bees. Farming Japan 24(6): 13-22.

Malone L, Burgess E, Stefanovic D, Gatehouse H. 2000. Effects of four protease inhibitors on the survival of worker bumblebees, *Bombus terrestris* L. Apidologie. 31: 25-38.

Martel AC, Zeggane S, Aurière C, Drajnudel P, Faucon JP, Aubert M. 2007. Acaricide residues in honey and wax after treatment of honey bee colonies with Apivar® and Asuntol®. Apidologie. 38: 534-544.

Martel AC, Lair C. 2011. Validation of a highly sensitive method for the determination of neonicotinoid insecticide residues in honeybees by liquid chromatography with electrospray tandem mass spectrometry. International Journal of Environmental Analytical Chemistry. In press.

Mason CE. 1986. Progression of knockdown and mortality of honey bees (Hymenoptera: Apidae) sprayed with insecticides mixed with Penncap-M. Environmental Entomology. 15: 170-176.

Mayer D, Johansen C. 1990. Pollinator Protection: A Bee and Pesticide Handbook. Wicwas Press, Cheshire, Conn, p. 161.

Mayer D, Johansen C. 2003. The rise and decline of *Nomia melanderi* (Hymenoptera: Halictidae) as a commercial pollinator for alfalfa seed. For Nonnative Crops, Whence Pollinators of the Future. Entomological Society of America. Lanham, MD. 139-149.

McFrederick QS, LeBuhn G. 2006. Are urban parks refuges for bumble bees *Bombus spp*. (Hymenoptera: Apidae). Biological Conservation. 129: 372-382.

Michener CD. 2007. The Bees of the World. 2nd ed. John Hopkins Univ. Press, Baltimore, Maryland, USA. 913 pp.

Morse RA, Calderone NW. 2000. The value of honeybees as pollinators of US crops in 2000. Bee Culture. 128: 2-15.

Mullin C, Frazier M, Frazier J, Ashcraft S, Simonds R, vanEngelsdorp D, Pettis J. 2010. High levels of miticides and agrochemicals in North American apiaries: implications for Honey Bee Health. Plos ONE. 5(3): e9754.

Murphy CM, Breed MD. 2008. Nectar and resin robbing in stingless bees. American Entomologist. 54: 37-44.

National Academy of Sciences. 2006. Status of Pollinators in North America. Committee on the Status of Pollinators in North America, National Research Council, National Academies Press. ISBN: 0-309-10289-98, 396 pages.

Nikolakis A, Chapple A, Friessleben R, Neumann P, Schad T, Schmuck R, Schnier HF, Schnorbach HJ, Schöning R, Maus C. 2009. An effective risk management approach to prevent bee damage due to the emission of abraded seed treatment particles during sowing of seeds treated with bee toxic insecticides. Julius-Kühn Archive 423: 132- 148.

Omer A. 2008. Department of Pesticide Regulation. Pesticide Evaluation Report Pest and Disease Protection Review for Imidacloprid. Sacramento, CA. 95814.

Orantes Bermejo FL, Gomez Pajuelo A, Megias Megias M, Fernandez Pinar CT. Pesticide residues in beeswax and beebread samples collected from honey bee colonies in Spain. Possible implications for colony losses. Journal of Agricultural Research. 48(1): 246-250.

O'Toole C, Raw A. 1999. Bees of the World, 192 pp. London: Blandford.

Papathakis M. 2008. Department of Pesticide Regulation. Pesticide Evaluation Report Chemistry Review for Imidacloprid. Sacramento, CA. 95814.

Pasquet RS, Peltier A, Hufford MB, Oudin E, Saulnier J, Paul L, Knudsen JT, Herren HS, Gepts P. 2008. Long distance pollen flow assessment through evaluation of pollinator foraging range suggests transgene escape distances. Proceedings of the National Academy of Science USA. 105: 13456-13461.

Peach L, Alston D, Tepedino V. 1994. Bees and bran bait: Is cabaryl bran bait lethal to alfalfa leafcutting bee (Hymenoptera: Megachildae) adults or larvae? Journal of Economic Entomology. 87(2): 311-317.

Pistorius J, Bischoff G, Heimbach U, Stähler M. 2009. Bee poisoning incidents in Germany in spring 2008 caused by abrasion of active substance from treated seeds during sowing of maize. Julius-Kühn Archive 423: 118- 126.

Pistorius J, Joachimsmeier I. 2010. Residues of active ingredients from seed treatments in guttation droplets – relevance to honey bee colonies? Julius Kühn Archiv. 428: 132.

Prescott-Allen C, Prescott-Allen R. 1986. The First Resource: Wild Species in North American Economy. Yale University Press, New Haven.

Potts SG, Willmer P. 1998. Compact housing in built-up areas: spatial patterning of nesting aggregations of a ground-nesting bee. Ecological Entomology. 23: 427-432.

Potts SG, Vulliamy B, Roberts S, O'Toole C, Dafni A, Ne'eman G, Willmer PG. 2005. Role of nesting resources in organizing diverse bee communities in a Mediterranean landscape. Ecological Entomology. 30: 78-85.

Pouvreau A. 1984. Biologie et écologie des bourdons. p. 595-630. /in P. Pesson & J. Louveaux (eds.) Pollinisation et productions végétales. Inst. Nat. Rech. Agron., Paris, F.

Rautmann D, Osteroth HJ, Herbst A, Wehmann HJ, Ganzelmeier H. 1990. Testing of drift reducing maize sowing machines, Journal für Kulturpflanzen, 61(5): 153–160.

Ribière M, Lallemand P, Iscache AL, Schurr F, Celle O, Blanchard P, Oliver V, Faucon JP. 2007. Spread of infectious chronci bee paralysis virus by honeybee (*Apis mellifera* L.) feces. Applied Environmental Microbiology. 73(23): 7711-7716.

Ribière M, Ball B, Aubert M. 2008. Natural history and geographical distribution of honey bee viruses. Pages 15-84 in Aubert M, Ball B, Fries I, Moritz R, Milani N, Bernadinelli I, editors. Virology and the honey bee. European Commission, Bruxelles.

Richards, K.W. 1987. Diversity, density, efficiency and effectiveness of pollinators of cicer milkvetch, *Astragalus cicer* L. Canadian Journal of Zoology. 65: 2168-2176.

Rortais A, Arnold G, Halm MP, Touffet-Briens F. 2005. Modes of exposure of honeybees to systemic insecticides: estimated amounts of contaminated pollen and nectar consumed by different categories of bees. Apidologie 36: 71-83.

Romaniuk K, Spodniewska A, Kur B. 2003. Residues of chlorinated hydrocarbons in propolis from Warmia and *Muzuria voivodship* apiaries. Medycyna Wet. 11: 1023-1026.

Roubik DW. 1989. Ecology and natural history of tropical bees. Cambridge Univ. Press, New York. 514 pp.

Sampson BJ, Knight PR, Cane JH, Spiers JM. 2007. Foraging behavior, pollinator effectiveness, and management potential of the new world squash bees *Peponapis pruinosa* and *Xenoglossa strenua* (Apidae: Eucerini). HortScience. 42: 459.

Sanford JC, Hanneman RE. 1981. The use of bees for the purpose of inter-mating in potato. American Potato Journal. 58: 481-485.

Sapir Y, Shmida A, Ne'eman G. 2005. Pollination of *Oncocyclus irises* (Iris: Iridaceae) by night-sheltering male bees. Plant Biology. 7: 417-424.

Schabacker J, Barber I, Ebaling M, Edwards P, Riffel M, Welter K, Pascual J, Wolf C. 2005. Review on initial residue levels of pesticides in arthropods sampled in field studies. Report form the European Crop protection Organization.

Schenke D, Joachimsmeier I, Pistorius J, Heimbach U. 2010. Pesticides in guttation droplets following seed treatment – Preliminary results from greenhouse experiments. Presented at the 20th Annual Meeting of SETAC Europe, Seville (abstract book ET05P-TU155, p. 259.

Scott-Dupree CD, Conroy L, Harris CR. 2009. Impact of currently used or potentially useful insecticides for canola agroecosystems on Bombus impatiens (Hymenoptera: Apidae), Megachile rotundata (Hymentoptera: Megachilidae), and Osmia lignaria (Hymenoptera: Megachilidae). Journal of Economic Entomoogy. 102(1): 177-182.

Seiber JN, McChesney MM. 1987. Measurement and computer model simulation of the volatilization flux of molinate and methyl parathion from a flooded rice field. Final Report to the California Department of Food and Agriculture, Contract #6854.

Seiber JN, McChesney MM, Majewski MS. 1991. Volatilization rate and downward contamination from application of Dacthal herbicide to an onion field. Final Report to the California Department of Food and Agriculture, Contract #7820.

Shuler RE, Roulston TH, Farris GE. 2005. Farming practices influence wild pollinator populations on squash and pumpkin. Journal of Economic Entomology. 98: 790-795.

Stephen WP. 2003. Solitary bees in North American agriculture: A perspective. For Nonnative Crops, Whence Pollinators of the Future. Entomological Society of America. Lanham, MD. 41-66.

Suchail S, Guez D, Belzunces LP. 1999. Toxicity of imidacloprid and its metabolites in *Apis mellifera*. Hazards of Pesticides to Bees, INRA, Belzunces LP, Pélissier G, Lewis, GR, eds., Avignon (France), 98: 122-126.

Tapparo, A., D. Marton, C. Giorio, A. Zanella, L. Soldà, M. Marzaor, L. Vivan, and V. Girolami. 2012. Assessment of the Environmental Exposure to Honeybees to Particulate Matter Containing Neonicotinoid Insecticides Coming from Corn Coated Seeds. Environmental Science and Technology 46: 2592 – 2599.

Tepedino VJ. 1981. The pollination efficiency of the squash bee (*Peponapis pruinosa*) and the honey bee (*Apis mellifera*) on summer squash (*Cucurbita pepo*). Journal of the Kansas Entomological Society. 54: 359-377.

Tew JE. 1997. Protecting Honey Bees from Pesticides. The Ohio State University, Horticulture and Crop Science, Factsheet HYG-2161-97. Wooster, OH.

Thompson HM, Hunt LV. 1999. Extrapolating from honeybees to bumblebees in pesticide risk assessment. Ecotoxicology. 8: 147–166.

Thompson HM, 2001. Assessing the exposure and toxicity of pesticides to bumblebees (*Bombus sp.*). Apidologie. 32: 305-321.

Thompson HM, 2007. Assessment of the risk posed to honeybees by systemic pesticides. DEFA Research Project PS2322.

Torchio P. 1973. Relative toxicity of insecticides to the honey bee, alkali bee, and alfalfa leafcutting bee (Hymenoptera: Apidae, Halictidae, Megachilidae). Journal of the Kansas Entomological Society. 46: 446-453.

Tremolada P, Bernardinelli I, Colombo M, Spreafico M, Vighi M. 2004. Coumaphos distribution in the hive ecosystem: case study for modeling applications. Ecotoxicology. 13(6): 589-601.

Vaissière BE, Merritt SJ, Keim DL. 1985. *Melissodes thelypodii* Cockerell (Hymenoptera: Anthophoridae), an effective pollinator of hybrid cotton on the Texas High Plains. (Abst.) p. 398-399. in J.M. Brown (ed.) Proceedings Beltwide Cotton Production Research Conference, National Cotton Council. Am., Memphis, TN.

Vaissière BE, Vinson SB. 1994. Pollen morphology and its collection effectiveness by honey bees, *Apis mellifera* L. (Hymenoptera : Apidae), with special reference to upland cotton, Gossypium hirsutum L. (Malvaceae). Grana. 33: 128-138.

Valdovinos-Núñez GR, Quezada-Euán JJG, Ancona-Xiu P, Moo-Valle H, Carmona A, Sánchez ER. 2009. Comparative Toxicity of Pesticides to Stingless Bees (Hymenoptera: Apidae: Meliponini). Journal of Economic Entomology. 102(5): 1737–1742.

Van der Steen JJM. 1994. Method development for the determination of the contact LD50 of pesticides to bumblebees (*Bombus terrestris* L.). *Apidologie*. 25:463-465.

Van der Steen JJM, Bortolloti L, Chauzat MP. 2008. Can pesticide acute toxicity for bumblebees be derived from honeybee LD50 values. Hazards of pesticides to bees – 10th International Symposium oft he ICP-BR Bee Protection Group,October 8-10, Bucharest (Romania).

Vaughan M, Skinner M. 2009. Using Farm Bill programs for pollinator conservation. United States Department of Agriculture Natural Resources Conservation Service. Pollinator Technical Note No: 78.

Vicens N, Bosch J. 2000. Weather-dependent pollinator activity in an apple orchard, with special reference to *Osmia cornuta* and *Apis mellifera* (Hymenoptera: Megachilidae and Apidae). Environmental Entomology. 29: 413-420.

Visscher, PK. & Seeley, TD. 1982. Foraging strategy of honeybee colonies in a temperate deciduous forest. Ecology 63: 1790–1801.

Waller G. 1969. Susceptibility of an alfalfa leafcutting bee to residues of insecticides on foliage. Journal of Economical Entomology. 62: 189-192.

Wallner K. 2009. Sprayed and seed dressed pesticides in pollen, nectar and honey of oil seed rape. Julius-Kühn Archives. 423: 152-153.

Winfree R, Williams NM, Dushoff J, Kremen C. 2007b. Native bees provide insurance against ongoing honey bee losses. Ecology Letters. 10: 1105-1113.

Winfree R, Williams NM, Gaines H, Ascher JS, Kremen C. 2008. Wild bee pollinators provide the majority of crop visitation across land-use gradients in New Jersey and Pennsylvania, USA. Journal of Applied Ecology. 45(3): 793-802.

3734

3735 CHAPTER 8 ASSESSING EFFECTS THROUGH LABORATORY TOXICITY TESTING

3736

3737 Frazier, J., Pflugfleder, J., Aupinel, P., Decourtye, A., Ellis. J., Scott-Dupree, C., Huang, Z., Grimm,
3738 V., Thompson, H., Bachman, P., Dinter, A., and Nocelli, R.C.F.

3739

3740 Introduction

3741

3742 Toxicity testing in support of a risk assessment process for determining the potential impacts
3743 of chemicals to pollinator insects and more specifically honey bees has typically involved
3744 both laboratory and field studies. Initially, tests are conducted that are intended to serve as a
3745 screen for whether a chemical represents a potential hazard. These tests are typically
3746 laboratory-based studies conducted on individual bees and are intended to provide
3747 conservative estimates of toxicity based on acute exposures of individual organisms under
3748 highly controlled environmental conditions. Based on the likelihood of exposure and the
3749 degree of sensitivity of the test species in the initial laboratory tests, higher tiered tests may
3750 be required to understand whether the effects observed in laboratory studies conducted on
3751 individual insects extend to the colony/population level under environmentally relevant
3752 exposure conditions.

3753

3754 For reasons discussed earlier, testing to determine the potential effects of chemicals on non-
3755 target organisms has typically relied on the use of surrogate test species. Selection of a
3756 surrogate species must consider the availability of the species and its ability to thrive under
3757 laboratory testing conditions. As such, the husbandry/environmental needs of the test species
3758 must be well known/documented so that tests can be readily conducted and
3759 reproduced/replicated. Ideally, the test species should be a relatively sensitive indicator of
3760 toxicity; however, it is generally recognized that the test species is unlikely be the most
3761 sensitive of all species it is intended to represent. Although the European honey bee (*Apis*
3762 *mellifera*) has been used extensively in testing chemicals for potential effects, it is recognized
3763 that its biology is different from non-*Apis* bees (*e.g.*, solitary bees) and other pollinating
3764 insects and that these differences may translate into significant differences in how the
3765 organism may be exposed/affected. The extent to which data from any surrogate test species
3766 are considered biased can only be elucidated through equally rigorous studies using other
3767 species. Currently, data for non-*Apis* bee species are limited; however, differences in the
3768 sensitivity of *Apis* and non-*Apis* bees may not be as prounounced as differences in potential

ED_013166_00000117-00109

exposure between honey bees and non-*Apis* bees. As an example, solitary ground-nesting bees of similar sensitivity to honey bees may be more vulnerable to exposure to soil treatments compared to honey bees.

The intent of toxicity tests is to provide measurement endpoints that can be used to assess the adverse effects from exposure to a particular stressor, *e.g.*, pesticides. Endpoints measured at the individual level are intended to provide insight on effects that are likely to impact entire populations/communities. In doing so, measurement endpoints drawn from laboratory-based tests should be readily linked to assessment endpoints (*i.e.*, impaired survival, growth or reproduction) that, in turn, are linked to protection goals. These assessment endpoints relate directly to maintenance of insect pollinators at the population/community level.

To ensure greater consistency in toxicity testing across chemicals, regulatory authorities have established guidelines that outline study design elements that should be considered as well as the nature of data to be collected. To conserve resources (*i.e.*, focusing resources where they are most needed), and limit the number of animals required for testing, regulatory authorities have approached ecological risk assessment in a tiered manner. Laboratory-based studies (Tier 1), which can be conservative, relatively rapid and economical, are the first tier in evaluating chemicals for their potential [toxic] effects. Tier 1 tests provide an understanding of acute lethality and potential sublethal effects. This information should guide the decision of the assessor whether additional testing is needed. If, based on the outcome of Tier 1 laboratory-based studies, more refined studies are required, then their design should be informed by the Tier 1 study. A higher tier study, such as a semi-field study, should be designed to answer questions identified in the lower-tier study(ies), which are limited. As such, a linkage should begin to be drawn between the different tiers, *i.e.*, as moving from studies that look at the individual to studies that begin to look at the colony, and ultimately look at the colony in a environmentally realistic setting.

Considerable testing has been conducted with the honey bee under relatively standardized conditions which has resulted in a sizeable database on the acute contact toxicity of a wide range of chemicals. This toxicity data generated through relatively standardized testing enables risk assessors to compare the relative toxicity of chemicals to bees across chemical classes with highly divergent modes of action. Workshop participants believed that since Tier 1 laboratory studies often serve as the basis upon which further testing is or is not

3804 required, these studies are relied upon to be accurate, informative and efficient. Further,
3805 studies must be designed and harmonized to provide the highest quality data with the least
3806 amount of variability. This chapter provides an overview of existing toxicity tests and their
3807 strengths/weaknesses and discusses proposed modifications to existing studies, or additional
3808 studies that could address limitations in the current battery of studies.

3809

3810 **Overview of Laboratory Testing Requirements Among Several Countries**

3811

3812 **Overview of Honey Bee Laboratory Testing in the European Union**
3813

3814 To assess the potential hazard of pesticides to honey bees, regulatory agencies in different
3815 world regions have developed varied approaches and requirements for hazard testing in
3816 support of ecological risk assessment. The requirements for regulatory testing on honey bees
3817 in the European Union (EU) can be found in Annex II and III of EU Directive 91/414.
3818 Additional regulatory guidance is being provided by the EU Terrestrial Guidance Document,
3819 SANCO/10329/rev 2 final, 2002, and recently revised EPPO documents (EPPO 2011, OECD
3820 2007, EPPO 2010). A new EU Regulation (EC No 1107/2009) (EC No 1107/2009), intended
3821 to replace EU Directive 91/414, was published in October 2009, but the data requirements
3822 and risk assessment criteria to support this new directive has not been established.

3823

3824 European testing has always followed a sequential testing scheme, i.e., starting with
3825 laboratory-based testing and then moving on to higher tier studies if warranted. Where there
3826 is only one route of exposure (*e.g.*, oral exposure in case of soil application of systemic
3827 products), the acute testing can be restricted to that route (*i.e.*, contact or oral). For systemic
3828 products applied as a seed dressing, the acute oral toxicity of the active substance(s) has to be
3829 determined as oral exposure is a relevant route of exposure.) However, in recent years,
3830 information and incidents have indicated that contaminated dust associated with planting
3831 pesticide treated seed is an exposure route that should be considered. (Pistorius *et. al.* 2009;
3832 Forster 2009; Alix *et al.* 2009). In such a case, potential routes of exposure would include
3833 oral and contact and, therefore, effects testing would be required to account for both routes of
3834 exposure. Acute tests with the formulated product, *i.e*, active ingredient(s) plus inerts, is
3835 required if the product contains more than one active substance, or if the toxicity of a new
3836 formulation cannot be reliably predicted to be either the same or lower than a formulation
3837 tested (EU Directive 91/414, point 10.4.1).

3838

3839 In the EU, regulatory authorities may require a bee brood feeding test to assess potential
3840 hazard of a pesticide on honey bee larvae. Currently this testing must be carried out when the
3841 active substance may act as an insect growth regulator, or when available data indicates that
3842 there are effects on development at immature stages. Larval testing may be carried out
3843 according to the method described by Oomen *et al.* (1992) in which colonies are fed
3844 pesticide concentrations in sugar syrup. Dose levels used in this test should reflect maximum
3845 levels [of active substance] expected in the applied product.

3846

3847 If results of either the adult or larval tests indicate that a presumption of minimal risk cannot
3848 be made, then further testing such as a semi-field or field testing is triggered in order to
3849 determine whether any toxicity is observed under realistic exposure condtions. OECD
3850 guidance document No 75 (OECD, 2007) and EPPO 170 (EPPO 2010; PP1/170) provide
3851 recommendations on testing honey bee brood under semi-field and field conditions.

3852

3853 **Overview of honey bee laboratory testing for Regulatory Purposes in North America**
3854

3855 Similar to the EU, North America (U.S. EPA, and Canada's PMRA) employ laboratory-based
3856 tests as a first step for evaluating the potential toxicity of chemicals to insect pollinators. The
3857 U.S. EPA's data requirements for insect pollinator testing are defined in the U. S. Code of
3858 Federal Regulations 40 (CFR 40; Protection of the Environment) Part 158 (Data
3859 Requirements for Pesticides) Subpart G (Ecological Effects) §158.630 (40 CFR Part 158,
3860 2012). Similar to the European process, the North American process also follows a tiered
3861 approach.

3862

3863 Tier 1 consists of an acute contact toxicity tests with young adult honey bees, USEPA
3864 Guideline 850.3020, (USEPA 2012*a*). Until recently, US EPA has typically required just the
3865 acute contact toxicity test; however, in efforts to better harmonize with its counterparts in
3866 Canada and Europe and in recognition that exposure occurs through ingestion of pesticide
3867 residues as well as through contact, the US has begun to require oral toxicity tests consistent
3868 with OECD Guideline 214 (OECD 1998*a*). Higher tier studies may be required if the results
3869 of the acute toxicity tests indicate that the $LD_{50} < 11 \mu g$ a.i./bee toxicity, and/or if other lines
3870 of information, such as data in the open literature and incident data indicate that additional
3871 information is needed.

3872

Currently, higher tier tests include (i) laboratory-based toxicity of residues on foliage test, *i.e.*, USEPA Guideline 850.3030, (USEPA 2012*b*) and field-based pollinator study, USEPA Guideline 850.3040 (USEPA 2012*c*). The toxicity of residues on foliage test is based on the work of Johansen et al. (1997) and Laigier *et al.* (1974) and is intended to provide data on the residual toxicity of a compound to honey bees. In this study, the test substance is applied to a sample of crop material (alfalfa is preferred) at the typical label rate and placed in with caged test bees which are allowed to forage on the treated plant material. Mortality and adverse effects are recorded after 2, 8, and 24 hours of exposure to the treated foliage. If the mortality of bees exposed to 24-hour old residues is greater than 25%, sampling is continued at 24-hr intervals until mortality of bees exposed to treated foliage is not significantly greater than controls.

Beyond the toxicity test of residues on foliage, if any of the following conditions are met, EPA may require a pollinator field study (OPPTS Guideline 850.3040[10]):

- Data from other sources (*e.g.*, open literature, beekill incidents) indicate potential adverse effects on colonies, especially effects other than acute mortality (reproductive, behavioral, *etc.*);
- Data from toxicity of residue on foliage studies indicate extended residual toxicity.
- Data derived from studies with terrestrial arthropods other than bees indicate potential chronic, reproductive or behavioral effects.

Field pollinator testing is intended to examine the potential effects of a chemical on the whole honey bee colony, and the nature of these studies is discussed in Chapter 9. U.S. EPA testing requirements stipulate that the acute contact toxicity tests be conducted using technical grade active ingredient (purity>95%), while higher tier tests are typically conducted using the formulated product.

Uncertainties in Current Testing Paradigms

Laboratory-based acute toxicity testing of honey bees in the U.S. has not formally included studies examining the potential effects of pesticides on honey bee larvae (brood). In addition, while test guidelines stipulate that sublethal effects must be reported in acute tests, the typical endpoint reported from these tests is the LD_{50} and rarely is a median effect concentration (EC_{50}) based on a sublethal effect(s) reported. Given that the current U.S. test guidelines are designed to yield regression-based endpoints, *i.e.*, LD_x values, endpoints such as no-observed-adverse-effect concentrations (NOAEC) and lowest-observed-effect concentrations (LOAEC) which require hypothesis testing are not likely attainable since treatments are not sufficiently replicated.

Also, as noted earlier, under the U.S. testing process, the honey bee is used as a surrogate for other pollinator insects and for terrestrial invertebrates. In the EU however, specific test guidelines are available for examining the effects of pesticides on non-target arthropods and beneficial insects based on the ESCORT 2 guidance (Condolfi *et al.* 2000) independent of the studies examining toxicity to honey bees. Uncertainties regarding the use of honey bees as surrogates for other non-*Apis* bees were identified at the Pellston workshop. These uncertainties centered on the fact that the life history and social biology of honey bees is significantly different from that of other bees and arthropods. At this time, there are insufficient data to determine whether or not honey bees serve as a reasonable surrogates for other non-*Apis* bees or insect pollinators in general (*i.e.*, whether laboratory studies conducted with *A. mellifera* provide endpoints sufficiently protective of the range non-*Apis* bees or other insect pollinator insects and/or terrestrial invertebrates). However, it was noted by Pellston participants that since laboratory studies are intended to examine the intrinsic toxicity of a chemical to a particular test organism, differences in the biology of the test organism relative to those species for which it is intended to serve as a surrogate may not be critical. Table 8-1 provides a comparison of the acute laboratory toxicity tests (OECD 213, OECD 214 and OPPTS 850.3020) currently required by regulatory authorities in the EU and U.S.

3931

3932 **Table 8-1**

3933 **Comparison of acute contact test guidelines (OECD 214 and EPA OPPTS 850.3020) and acute oral test guideline (OECD 213)**

	OECD 214 (acute contact)	EPA OPPTS 850.3020 (acute contact)	OECD 213 (acute oral
Status and background	Adopted 21 September 1998 Based on EPPO GL 170 (1992) and improvements considered made by ICPBR (1993) Other GLs considered: SETAC (1995), Stute (BBA) (1991), EPA OPPTS 850.3020 (2012*a*).	Public draft April 1996 Based on OPP 141-1 (1982)	Adopted 21 September 1998 Based on EPPO GL 170 (1992) and improve-ments considered made by ICPBR (1993) Other GLs considered: SETAC (1995), Stute (BBA) (1991), EPA OPPTS 850.3020 (1995).
Test species and test organisms	Young, healthy, adult worker bees (*Apis mellifera*), same race, similar age and feeding stage, from queen-right colony, known history. Bees collected from frames without brood are suitable. Bees should not have been treated chemically for at least 4 weeks.	Young test bees, 1-7 days old (*Apis mellifera*), may be obtained directly from hives or from frames kept in an incubator, from same source	Young, healthy, adult worker bees (*Apis mellifera*), same race, similar age and feeding stage, from queen-right colony, known history. Bees collected from frames without brood are suitable. Bees should not have been treated chemically for at least 4 weeks.
Test cages	Clean and well ventilated made of any appropriate material, *e.g.*, stainless steel, wire mesh, plastic, disposable wooden cages. Groups of 10 bees	Test chambers may be constructed of metal, plastic, wire mesh, or cardboard, or a combination of these materials. Groups of at least 25 bees	Clean and well-ventilated made of any appropriate material, *e.g.*, stainless steel, wire mesh, plastic, disposable wooden cages. Groups of 10 bees
Handling, feeding, preparation	Food - *ad libitum* – as sucrose solution (50% w/v), *e.g.*, via glass feeders Bees may be anaesthetized with carbon dioxide (CO_2) or nitrogen (N_2) for application. Amount	A 50% sugar/water solution should be provided *ad libitum* (purified or distilled water should be used). Bees may be anaesthetized with carbon dioxide (CO_2) or nitrogen (N_2) for application.	Food - *ad libitum* – as sucrose solution (50% w/v), *e.g.*, via glass feeders Feeding system should allow recording of food intake (*e.g.*, glass tubes 50 mm long, 10 mm wide, and narrow end)

	should be minimal Moribund bees should be rejected before testing		Bees may be starved for up to 2h before test initiation Moribund bees should be rejected before testing
Solvents	Test substance applied as solution in a carrier, *i.e.*, organic solvent – acetone preferred – or a water solution with a (commercial) wetting agent. Two separate control groups, *i.e.*, water and solvent /dispersant	A solvent is generally used to administer the test substance. The solvent of choice is acetone (or other volatile organic solvents) Two concurrent control groups, *i.e.*, water and solvent (or carrier) control	Test substance applied as 50% sucrose solution in a carrier, *i.e.*, organic solvent (*e.g.*, acetone), emulsifiers or dispersants at low concentration up to max 1% should not be exceeded. Two separate control groups, *i.e.*, water and solvent /dispersant
Test and control groups	Normally 5 doses in geometric series with a factor ≤ 2.2 covering the range of LD_{50} for definitive test (ranger-finder proposed) Minimum of 3 replicates with 10 bees for each dose rate and control (Minimum of 30 bees for each dose) Max. ≤ 10% control mortality at test end	A minimum of 5 dosage levels spaced geometrically. Recommended spacing for each dosage level to be at least 60 percent of the next higher level. Three or more dosages should result between 0 to 100% mortality. Minimum of 25 bees for each dosage. Max. ≤ 20% control mortality during the test	Normally 5 doses in geo-metric series with a factor ≤2.2 covering the range of LD_{50} for definitive test (ranger-finder proposed) Minimum of 3 replicates with 10 bees for each dose rate and control (Minimum of 30 bees for each dose) Max. ≤ 10% control mortality at test end
Limit test	100 µg ai/bee in order to demonstrate that the LD50 is greater than this value.	25 µg ai/bee in order to demonstrate that the LD_{50} is greater than this value.	100 µg ai/bee in order to demonstrate that the LD_{50} is greater than this value.
Toxic standard	At least 3 dose rates with 3 x 10 bees to demonstrate, *e.g.*, the toxic standard, dimethoate, is within the reported contact LD_{50} of 0.10-0.30 µg ai/bee (Gough *et al.* 1994). Other toxic standards are acceptable.	A concurrent positive control is not required. A lab standard is recommended; also when there is a significant change in source of bees.	At least 3 dose rates with 3 x 10 bees to demonstrated eg the toxic standard, dimethoate, is within the reported contact LD_{50} of 0.10-0.35 µg ai/bee (Gough *et al.* 1994). Other toxic standards are acceptable.
Exposure	1 µL per bee applied on dorsal side of thorax (higher volumes, if justified) via micro-applicator.	5 µL per bee should not exceeded	100-200 µL per 10 bees of 50% sucrose solution in water (or higher) provided for 3-4 (max. 6)h.

	Temperature: 25±2°C Relative humidity: 50-70% Test duration: 48h. (If mortality increases by > 10% between 24h and 48h the duration is prolonged to maximally 96h provided that the control does not exceeding 10%.)	Temperature: 25-35°C Relative humidity: 50-80% Test duration: 48h	Amount consumed amount is measured. Temperature: 25±2°C Relative humidity: 50-70% Test duration: 48h. (If mortality increases by > 10% between 24h and 48h the duration is prolonged to maximally 96h provided that the control does not exceeding 10%.)
Observations	Mortality at 4h, 24h, 48h, and potentially at 72h and 96h. Abnormal behavioural effects during the test period should be recorded.	Mortality at 4h, 24h, 48h All signs of intoxication and other abnormal behaviour (*e.g.*, ataxia, lethargy, hypersensitivity) during the test period should be recorded.	Mortality at 4h, 24h, 48h, and potentially at 72h and 96h. Amount of diet consumed per group should be measured to determine palatability of diet. Abnormal behavioural effects during the test period should be recorded.
Data reporting	Range-finding data LD_{50} plus 95% confidence limits, *i.e.*, at 24h, 48h and, if relevant 72h and 96h (in µg test substance per bee) and slope of curves Mortality statistics (*e.g.*, probit analysis, moving-average, binominal probability) Other biological effects and any abnormal bee responses Deviations from test guideline	Range-finding data LD_{50} plus 95% confidence limits, *i.e.*, at 24h, 48h and, and slope of curves, goodness-of-fit test results Mortality statistics (*e.g.*, probit analysis, moving-average, binominal probability) Signs of intoxication and other abnormal behaviour. Deviations from test guideline	Range-finding data LD_{50} plus 95% confidence limits, *i.e.*, at 24h, 48h and, if relevant 72h and 96h (in µg test substance per bee) and slope of curves Mortality statistics (*e.g.*, probit analysis, moving-average, binominal probability) Other biological effects and any abnormal bee responses Deviations from test guideline

3934 **Limitations and suggested improvements for Tier 1 testing**
3935

3936 **Adult *Apis mellifera* Worker Acute Toxicity**

3937

3938 Exposure of honey bees can be from direct overspray while the bees are foraging, by
3939 contact with contaminated surfaces of the plant, or by intake of contaminated pollen and
3940 nectar. The hazard posed by short-term exposures can be assessed using acute toxicity
3941 tests. As discussed in the preceding section, acute honey bee testing under laboratory
3942 conditions has been conducted for some time according to several different test
3943 guidelines and published methods, *e.g.*, EPPO 170 (1992, and updated in 2010), SETAC
3944 (1995), Stute (1991), and EPA OPPTS 850.3020 (USEPA 2012*a*). Workshop
3945 participants considered the OECD test guidelines (OECD 1998*a* and 1998*b*) to be the
3946 most detailed of those available for assessing the acute toxicity of pesticides to honey
3947 bees for the reasons presented below.

3948

3949 Acute honey bee tests performed according to OECD 213 (acute oral toxicity; OECD
3950 1998*b*), and OECD 214 (acute contact toxicity; OECD 1998*a*), can be designed as limit
3951 tests or as dose-response studies (with a minimum of 5 doses and a minimum of 3
3952 replicates of 10 bees at each dose). The bees are held under controlled temperature and
3953 humidity conditions and mortality and behavior is monitored for a minimum of 48 hours
3954 (this is extended if effects are prolonged). The reported data include the LD_{50} (with 95%
3955 confidence limits), at 24h, 48h and, if relevant 72h and 96h time points (in µg test
3956 substance per bee), the slope of dose-response curves, and any other observed abnormal
3957 bee responses. Both tests include both a control (treated with the same concentration of
3958 solvent as in the treated doses) and a toxic standard (*e.g.*, dimethoate) with defined
3959 acceptance criteria.

3960

3961 The OECD 214 acute contact test (OECD 1998*a*) involves direct application of the test
3962 substance (active ingredient or formulation), usually as a 1 µl drop, diluted in an organic
3963 solvent or water as required, applied directly to the dorsal thorax of the bee. Among the
3964 advantages of the OECD 214 acute contact test guideline are:

3965 • replication (at least 3 replicates);
3966 • no in-hive treatments for 4 weeks prior to use in a study are permitted;
3967 • higher number of test organisms is specified (30 bees);
3968 • prescriptive environmental conditions;
3969 • stringent control mortality is specified (10%);
3970 • a toxic standard is required and validity criteria are stated; and,
3971 • test duration is prolonged in case of delayed effects.
3972
3973 The only internationally accepted oral acute toxicity test guideline is OECD 213 (OECD
3974 1998*b*). The test is similar in design to the OECD 214 (OECD 1998*a*), acute contact
3975 toxicity test, but consists of group feeding of a known volume of treated sucrose solution
3976 over a maximum period of 6 hours to the replicate bees within a cage and then untreated
3977 sucrose is supplied *ad libitum*. Group feeding can be used to administer the dose of test
3978 substance because honey bees exhibit trophallaxis, *i.e.*, the transfer of food among colony
3979 members; the applicability and repeatability of this is demonstrated by the toxic reference
3980 chemical (*e.g.*, dimethoate), which is stable within a testing facility. The test requires
3981 monitoring of the actual intake of the treatment to determine the intake of the test
3982 substance per bee as some pesticides, such as pyrethroids are repellent and the total dose
3983 may not be consumed.
3984
3985 Participants of the Workshop discussed the limited number of cases which would compel
3986 specific deviations from the OECD acute test guideline(s), such as when working with
3987 the Africanized bee (Nocelli personal communication). However, changes in study
3988 design can affect outcomes and reliability of the resulting data. Before data generated
3989 from modified study designs can be used reliably in risk assessment, methodology and
3990 the resulting data should undergo a separate validation exercise (*e.g.*, determination of
3991 appropriate toxic reference and control data).
3992

3993 **Adult Oral Chronic toxicity – *Apis bees***
3994

Undertaking an adult oral chronic toxicity study is a refinement step in the proposed risk assessment scheme. Currently, there is no standardized guideline for chronic toxicity testing with bees, but method proposals and study design elements from acute toxicity tests which may be applicable to longer-term studies can be found in a number of publications, *e.g.*, Schmuck (2004), Suchail *et al.* (2001), Moncharmont *et al.* (2003), Alioune *et al.* (2009) and the EPA Guideline OPPTS 850.3020 (USEPA 2012*a*). Participants of the Workshop identified several gross factors that should be consided when considering an adult chronic toxicity test, these are listed below. A more detailed list of chronic study design elements and considerations and proposed design elements, can be found in Appendix 1.

- There is no standardized duration for the study considering that the longevity of honey bees differs between summer and winter. However if the study aims at representing the typical exposure period of a forager on plants, then a 10-day period will cover most of the cases. Indeed, these bees will have already reached 14 days of age prior to being recruited as foragers, *i.e.*, the last activity of female worker bees. For summer bees with their shorter life span and greater likelihood of being in the immediate vicinity of a treated crop, it is unlikely that their lifespan would last any longer than 10 days on the treated crop. Should the treated crops not be in their immediate vicinity, then it is likely that exposure will take place over a more limited period as the number of possible foraging trips per day declines as the distance increases. It is currently recommended that the study be performed over a10-day duration to ensure the most likely constant exposure period as well as high control survival (longer study durations may result in reduced control survival that can limit the ability of the study to detect treatment effects).
- To achieve a10-day study duration, a mixed pollen (protein source) and sucrose (carbohydrate source) diet may be required.
- Some pesticides may induce reduced food intake due to repellency (*e.g.*, pyrethroids) and the longevity of the bees may be affected by the reduced food intake due to repellency rather than reflecting a toxic effect of the pesticide.

Therefore, food intake has to be assessed in parallel with mortality on a daily basis. The pattern of exposure may affect the observed toxicity *e.g.*, a single dose per day verses continuous exposure. Continuous exposure could mean: 1) dosed diet *ad libitum* or, 2) a fixed amount of dosed diet daily (*e.g.*, 2 hours plus untreated diet during the rest of the time). Research is still underway to determine which approach is most appropriate.

Honey Bee Brood Tests in the Laboratory

The *in vitro* honey bee brood test provides quantitative oral/contact toxicity data on larvae for active ingredients or formulated products. These data should be used in an appropriate brood risk assessment scheme. *In vitro* larvae tests have been developed by Rembold and Lackner (1981) and used for the assessment of pesticides by Wittmann (1982). Some years later, Aupinel *et al.* (2005), improved this method in several aspects. Participants of the Workshop discussed brood tests, specifically the study design by Aupinel *et. al* (2005), and considered further design consideratins and improvements to this test. A detailed list of suggested modifications to the Aupinel *et. al.* study design can be found in Apendix 2.

Adult Toxicity Testing with non-*Apis* Bees

As discussed previously, there is always uncertainty regarding the extent to which a surrogate test species, such as the honey bee, is a sensitive indictor of the many other species it represents. Data currently available suggest that adult non-*Apis* bees are similar in pesticide sensitivity to *A. mellifera* when bodyweight is taken into account. This conclusion is based on analysis of a dataset composed mainly of test results for pesticides of older chemistries, so some caution may be in order when considering compounds of new chemical classes. Figure 8-1 shows the relative toxicity (contact LD_{50} normalized to 1 g body weight) of 21 pesticides to bumble bees and solitary bees in comparison to the honey bee. Figure 8-2 depicts the decline in toxicity of residues on foliage for honey bee

adults compared to the solitary alfalfa leaf-cutter bee (*Megachile rotundata*) and the alkali bee (*Nomia melanderi*). Figure 8-3 depicts the median lethal doses of sprayed residues of four pesticides (clothianidin, imidacloprid, lambda cyhalothrin and spinosad) to *A. mellifera*, *M. rotundata*, and *O. lignaria*. These data suggest that the toxicity of these pesticides falls within an order of magnitude of the values for *A. mellifera*. This indicates that an assessment factor of 10 may be adequate to account for interspecies differences in sensitivity when acute toxicity values for honey bees are used in risk assessments.

As part of the problem formulation for an ecological risk assessment, risk assessors and risk managers can consider whether testing should include non-*Apis* species, such as when evidence or information suggests that the honey bee is not likely to be a reasonable surrogate for a crop, landscape, or region owing primarily to concerns regarding marked differences in potential exposure rather than in toxicity *per se, i.e.*, susceptibility rather than sensitivity. When selecting species to be used in the laboratory, it is important to consider their availability, ease of handing and survival under controlled laboratory conditions. Therefore, it is recommended that both relevance (to a risk assessment and attendant protection goals) and sensitivity and susceptibility are considered when determining whether to employ non-*Apis* species in an assessment.

Owing to differences in potential exposure, non-*Apis* bees may provide a means of examining the potential effects of these differences in the susceptibility of a species. For example, honey bees are capable of foraging over long distances and may have a wide range of forage available to them. However, non-*Apis* bees, *e.g.*, orchard mason bees (*O. lignaria*), are limited in the area in which they forage and may be confined to a particular treated area where the likelihood of exposure is increased.

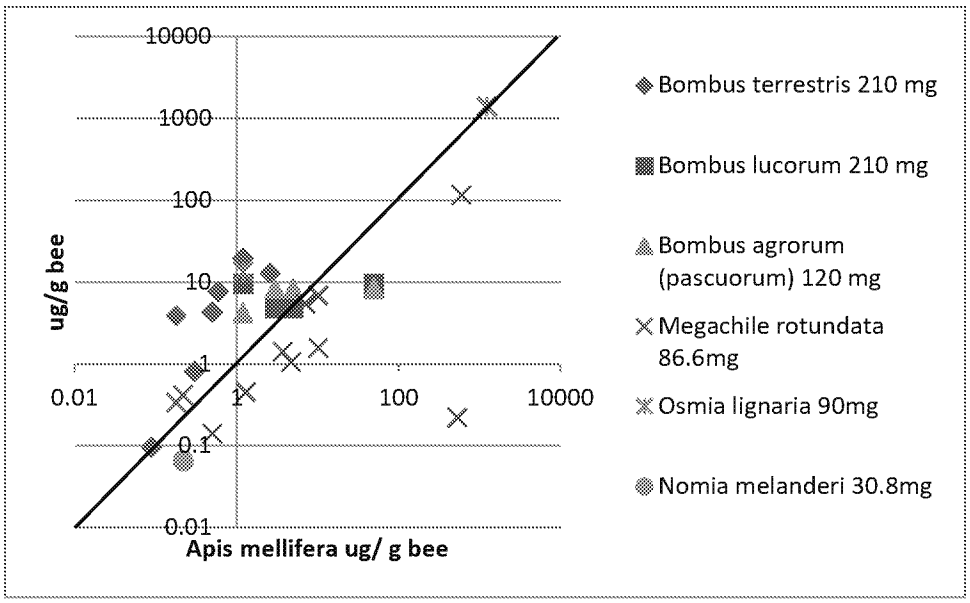

Figure 8-1. Comparison of the contact toxicity (LD_{50}) of 21 pesticides to adults of *Apis mellifera* , 3 species of the social bee Bombus and 3 species of solitary bees (*Osmia*, *Megachilidae* and *Nomia*). Points below the diagonal line indicate greater sensitivity than *Apis mellifera*, while points above the diagonal line represent lower sensitivity than *Apis mellifera*. (Johansen *et al*.1986).

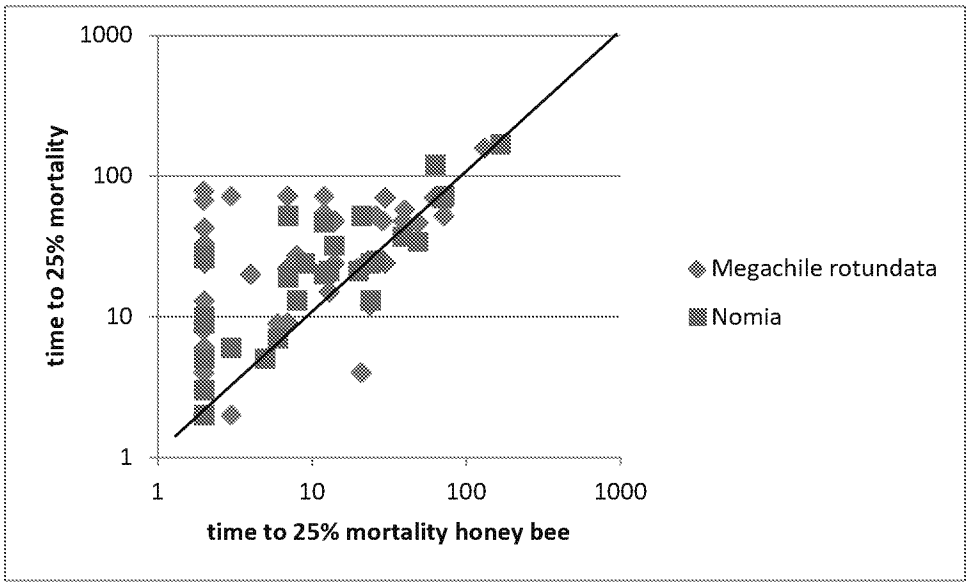

Figure 8-2. Comparison of the toxicity of pesticides to adults of *Apis mellifera* with the solitary bees *Megachile rotundata* and *Nomia melanderi* based on time for sprayed residues to decline to a concentration causing 25% or less mortality. Points below the diagonal line indicate greater sensitivity than *Apis mellifera*, while points above the diagonal line represent lower sensitivity than *Apis mellifera*. (Johansen *et al*. 1986).

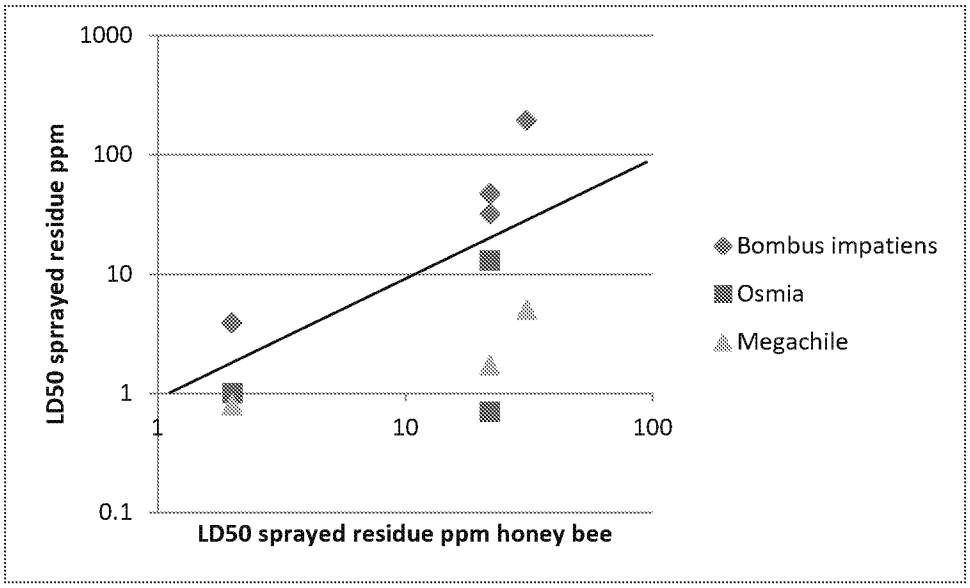

Figure 8-3. Comparison of the toxicity (LD_{50}) of sprayed residues of clothianidin, imidacloprid, *lambda*-cyhalothrin and spinosad to adults of *Apis mellifera, Megachile rotundata*, and *Osmia lignaria* (Scott-Dupree pers comm.). Points below the diagonal line indicate greater sensitivity than *Apis mellifera*, while points above the diagonal line represent lower sensitivity than *Apis mellifera*. (Johansen *et al.* 1986).

Non-*Apis* Bee Testing Methods

As discussed earlier, toxicity tests intended to support regulatory decisions typically involve highly standardized testing protocols and rely on test species that are readily available and lend themselves to testing under laboratory conditions. The test species must be available in large enough numbers and have well-defined husbandry conditions to support replicate testing and thrive under specified test conditions used to examine particular routes of exposure. As with honey bees, the endpoints measured in toxicity tests with non-*Apis* bees have frequently focused on lethality; measures of sublethal effects on non-*Apis* bees would require similar linkages to assessment endpoints as those identified for honey bees. The development of these linkages may be more challenging though, as sub-lethal effects on individual solitary bees may have a considerably different impact at the population level than similar effects to social bees that form large colonies where the colony may have sufficient redundancy to buffer it from such effects.

The social non-*Apis* bee species most readily manipulated in the laboratory are the genera Bombini and the Meliponini (stingless bees). Some *Bombus* species are also readily available as they are used in commercial pollination of greenhouse crops. Several laboratory studies with non-*Apis* species have been published which reflect a range of methods (Table 8-2). As mentioned earlier, the ability of one non-*Apis* bee species to act as a surrogate for others involves the ready availability, and ability for that species to tolerate testing conditions. This then would indicate that the husbandry needs of that organism are well understood.

Table 8-2

Published Laboratory Tests with non-*Apis* Bees and Associated Methodologies

Species	Oral	Contact	Reference
Megachile rotundata *Osmia lignaria*	Individually housed adult bees with access to plastic ampoule containing pesticide inserted at base of periwinkle flower 87-90% success rate		Ladurner *et al.* 2003; and Ladurner *et al.* 2005
Megachile rotundata	Group feeding of 10 newly emerged bees on 1 mL	1. Direct application – held at 25°C for 20 mins to reduce activity, 1 µL applied to dorsal thorax 2. Filter paper soaked in pesticide and dried	Huntzinger *et al.* 2008
Bombus impatiens, *Megachile rotundata*, *Osmia lignaria*		Contact with treated filter paper	Scott-Dupree *et al.* 2009
Megachile rotundata (4-5 day old adults); *Nomia*		Direct application to mesoscutum	Mayer *et al.* 1998

melanderi (2-3 week old)			
Osmia lignaria	Individually fed using flower (cherry) method For delayed activity fed on fresh sucrose	Cooled to 4°C before dosing, 1 µL applied to thorax	Ladurner *et al.* 2005
Nomia melanderi, *Megachile rotundata*	Placed into tubes inserted in caps of glass vials with individual bees, group housed after dosing	Direct application to dorsal thorax	Johansen *et al.* 1983
Megachile rotundata		1 µL applied to thorax of males and females	Tasei *et al.* 1988
Bombus terrestris	Individually dosed and then group housed	1µL applied to ventral thorax	Thompson 2001

4132

4133

4134 **Non-*Apis* Larval Testing**

4135

4136 Although toxicity testing with some species of adult non-*Apis* bees have been reported
4137 with some frequency, published laboratory studies conducted with non-*Apis* larvae are
4138 more limited, these are listed below (Table 8-4).

4139

4140 **Table 8-4**

4141 **Larval test methods for non-*Apis* bee species**

Species	Test Elements	Measurement Endpoints	Reference
Osmia lignaria	Eggs raised on treated pollen in 24-well culture plates ; cocoons overwintered and emerged 29°C	Timing and completion of larval development; mortality; emergence, sex and weight	Abbott *et al.* 2008; Tesoriero et al 2003; Peach et al. 1995
Megachile rotundata	Eggs collected from leaf tunnels, separated into 96-well plates and dosed pollen; cocoons overwintered and emerged	Timing and completion of larval development; mortality; emergence, sex and weight	Abbott *et al.* 2008
Osmia cornuta	Eggs placed on provisions in gelatin capsules , 1µL applied to surface of provisions	Mortality	Tesoriero *et al.* 2003
Megachile rotundata	Leaf envelope opened and provision dosed	Weight of emerged adults	Peach *et al.* 1995
Nomia melanderi, *Megachile rotundata*	Eggs and young larvae directly dosed	Completion of cocoons	Johansen *et al.* 1983
Megachile rotundata	Male immature stages, dosed pollen provision	Number developing, cocoon completion,	Tasei *et al.* 1988
Bombus terrestris	Larvae kept 10/egg cup with 3 adults 28°C, and 50% relative humidity, tested 1-, 4- and 6-day old larvae, fed treated pollen dough or sucrose 24 hrs,	Mortality	Gretenkord and Drescher 1996

4142

4143

4144 **Sub-lethal effects and test developments**
4145

4146 Sublethal effects are defined as the effects to individual that survive the exposure level
4147 elliciting the effect. As discussed, while not specifically designed for such, current acute
4148 tests include the recording and measuring of sublethal effects. The laboratory-based (10-
4149 day) chronic study however, is designed (*i.e.*, longer exposure duration) with the intent of
4150 providing more specific information on sublethal effect. Beyond these, experimental
4151 research published in the open literature has gone further into investigating sublethal
4152 effects of pesticides to bees. This research has revealed insights on physiology and
4153 behavior (Desneux *et al*. 2007). Most experimental research regarding the behavioral
4154 effects of pesticides on bees has occurred over the last ten years. While these test
4155 methods and results are interesting, further work is needed not only to standardize test
4156 methods but also to be able to understand the impact of a sublethal effect in the context of
4157 the whole colony. Only when the linkage between a sublethal effect at the individual
4158 level can be made to the colony level can its relevance to protection goals be understood.
4159 This section discusses some of the methods that have been developed to measure the
4160 potential sublethal effects of pesticides on honey bees.
4161

4162 **Proboscis Extension Response (PER) in Laboratory**
4163

4164 When a bee lands on a flower, it extends its proboscis as a reflex stimulated by nectar.
4165 This reflex leads to the uptake of nectar and induces the memorization of the floral odors
4166 diffusing concomitantly. Thus, the memorization of odors plays a prominent role in
4167 flower recognition during subsequent forage trips by the same individual (Menzel *et al.*
4168 1993). Under laboratory conditions, learning and memory can be analyzed using a
4169 bioassay based on the olfactory conditioning of the PER on restrained individuals.
4170

4171 The PER assay is based on the temporal paired association of a conditioned stimulus (CS)
4172 and an unconditioned stimulus (US). During conditioning, the PER is elicited by
4173 contacting the gustatory receptors of the antennae with a sucrose solution (US) while an
4174 odor (CS) is simultaneously released. The proboscis extension is immediately rewarded

(Reward R) by the uptake of the sucrose solution. Bees can develop the PER as a conditioned response (CR) to the odor alone after even a single pairing of the odor with a sucrose reward.

The PER assay with restrained workers has been used to investigate the behavioral effects of a number of pesticides (Decourtye and Pham-Delègue 2002; Weick and Thorn 2002; Abramson *et al.* 2004; Decourtye *et al.* 2004). An acute exposure to a test compound can be applied before, during, or after the PER conditioning, and long-term scenarios may be explored with this method for compounds that are expressed in the pollen and nectar. The PER assay has been used to investigate how a chemical treatment can interfere with medium-term (Decourtye *et al.* 2004) or long-term olfactory memory (El Hassani *et al.* 2008) PER tests have recorded reduced learning performances for bees after 11 days of treatment with insecticides administered orally (Decourtye *et al.* 2003) and topically (Aliouane *et al.*, 2009).

PER assays can provide useful information that can be related to the memory and olfactory discrimination abilities of free-flying foragers. However, there is uncertainty regarding the extent to which the PER assay reflects what would occur under more typical settings (e.g., the bees are not restrained, or the exposure is not constant). PER testing that results in statistically significant effects on olfactory learning should be followed up with additional testing, *e.g.*, semi-field testing using intact colonies and tests such as those described in Chapter 9.

Artificial flowers in Semi-field Cage

Olfactory processing can be investigated using free-flying foragers visiting artificial flower feeders. The use of artificial flower feeders simulates a natural foraging situation more closely than does the laboratory tests on restrained worker bees using the conditioned PER procedure.

In artificial flower experiments, a nucleus colony (about 4000 workers and a fertile queen) is placed in an outdoor flight cage. Each artificial flower feeder is a plastic Petri dish containing glass balls (allowing landing of foragers on the feeding sites) and filled with a sucrose solution that is or is not treated with the test chemical. To limit the influence of visual or spatial cues, the artificial feeder is rotated slowly (*e.g.*, ⅓ rpm), and an odorant (*e.g.*, pure linalool) is allowed to diffuse. The device is placed in front of the hive entrance. The conditioning (pairing odor/sucrose reward) is conducted for 2 hrs on the first day. Testing is then carried out on the following days. For each observation event, the number of forager visits on either the scented sites or the unscented artificial flowers, is recorded. (For more detailed list of design elements for the artificial flower experiment, please see Appendix 3.)

The comparison of responses of honey bees before and after exposure to the test chemical on the same colony is probably the main limit of this device. Moreover, there are many unknown points, such as the reliability, and the sensitivity to large panel of pesticides with various modes of action. Another uncertainty is the actual exposure to individual bees, as bees are not restricted in the length of time they feed at the artificial flowers. Therefore, it is very difficult to characterize the concentration-response relationship.

Visual Learning Performance in a Maze

Orientation performance of bees in a complex maze relies on associative learning between a visual mark and a reward of sugar solution. In a visual learning performance maze, bees fly through a sequence of boxes to reach a feeder containing a reward of sugar solution. The path through the maze spans a number of boxes, including decision boxes (*i.e*, a box with three holes, each in a different wall, where the bee enters through one hole and is then expected to choose between the two other holes), and non-decision boxes (*i.e.*, a box with two holes, each in a different wall, where the bee entered through one hole and is then expected to leave through the other hole) (Figure 8-4).

During conditioning, bees are collectively trained to associate a mark (designating the correct hole/path) with food. To that end, an identical mark is fixed in front of the correct hole/path as well as the sucrose solution feeder outside the maze for one hour. After conditioning, the capacity of an individual bee to negotiate a path through the maze is tested. An observer notes the number of correct and incorrect decisions, and then number of turns back. Finally, the bees are captured and placed in rearing cages equipped with a water supply and sugar syrup. Oral delivery of the treatment chemical is via the sucrose solution (50% w/w) available to the bees. After consumption of the treated sugar solution, and a starvation period, the bees are the bees are released at the test maze entrance. The effect of the treatment solution on performance is then compared with that of an untreated sucrose solution.

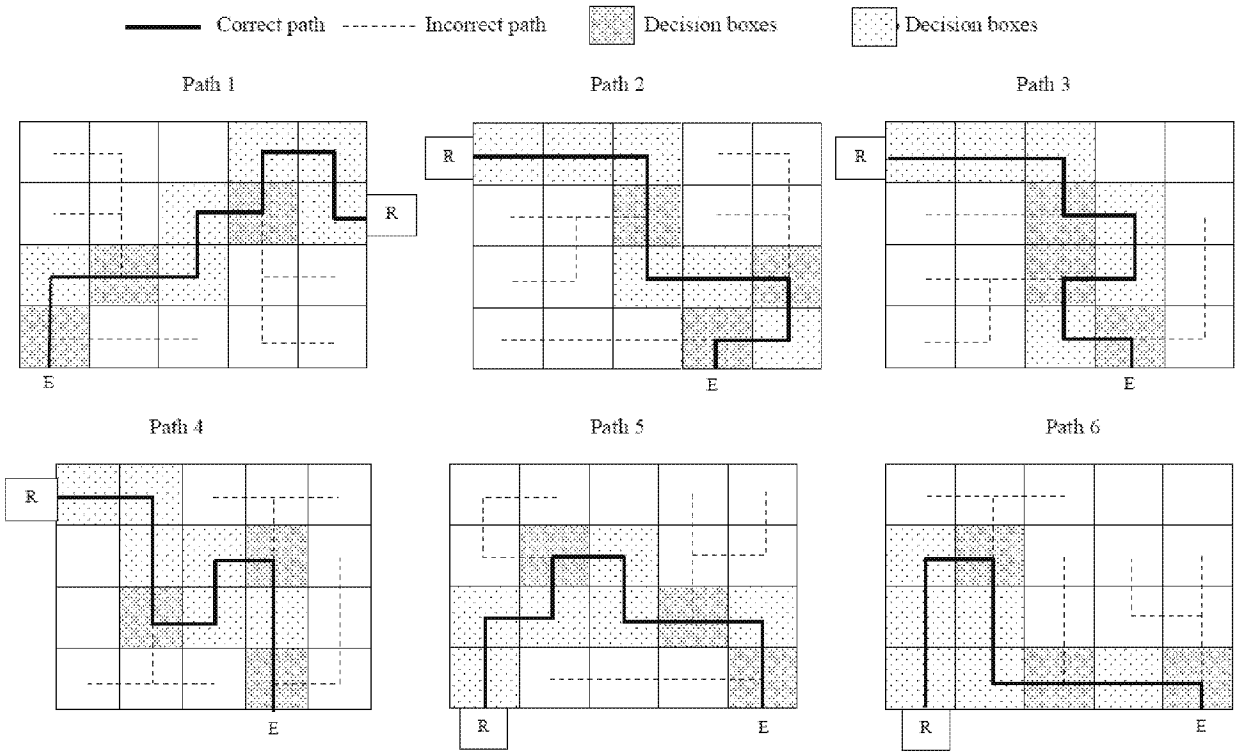

Figure 8-4. Maze paths used before, during and after treatment. Path 1 is used for the conditioning procedure and other paths are used for the retrieval tests. Each path started with the entrance (E), contained 3 decision boxes, 6 no decision boxes, and finished with the reward box (R).

Menzel *et al.* (1974) demonstrated that honey bees in flight can associate a visual mark to a reward and this associative learning is used by bees to negotiate a path in a complex maze (Zhang *et al.* 1996). After treatment with a sublethal dose of a chemical, the ability of bees to perform the task can be impaired compared to untreated control bees (Decourtye *et al.* 2009). The maze test relies on the visual learning of foragers in relation to navigation. However, while the maze test has demonstrated neurotoxic effects with pesticides, there are insufficient data at this time to determine whether the test will provide useful information for chemicals with other modes of action. Additionally, bee navigation in the field relies upon several guidance mechanisms, (*e.g.*, position of sun, magnetism, *etc.*), whereas in the maze test, performance is based on the use of a limited number of pertinent cues. Additional experiments are needed to establish whether effects on maze performance reflect what may actually occur when foragers are exposed to pesticides in the field and are then confronted with complex environmental cues. (For a more detailed discussion of Visual Leaning Test, please see Appendix 4.)

RFID Tagged Bees to Measure Foraging Behavior

Experimental test situations have been designed in relation to feeding behavior and social communication (Schricker and Stephen 1970; Cox and Wilson 1984; Bortolotti *et al.* 2003; and, Yang *et al.* 2008). Initial experiments that looked at field level navigation were limited by the number of individual bees that could be simultaneously monitored (using bees marked with paint or colored number tags). To address this limitation, automated tracking and identification systems have been developed using radio frequency (RF) transponder technology. The use of transponders has the potential to revolutionize the study of insect life-history traits, especially in behavioral ecotoxicology.

Different transponder devices have been employed on honey bees: harmonic radar (*e.g.*, Riley and Smith 2002) and Radio Frequency Identification (RFID; Streit *et al.* 2003). Currently, the RFID tags seem to be the technology offering the most advantages. Advantages of RFID include:

- the large number of individual insects that can be tracked;
- the number of detections which can be monitored rapidly and simultaneously (milliseconds);
- limited transpondence interference from matrices such as propolis, glue, plastic, or wood;
- absence of the need for time consuming visual observations; and,
- reduced disruption to bee behavior given the small size of the RFID tags compared to what is needed for harmonic radar tracking.

Using this test technology, the experimental colony is maintained in an outdoor tunnel. A feeder, placed away from a hive can deliver sucrose solution. A tag-equipped bee passing underneath the reader is identified by the reader and is sent to a data base with real-time recording. By passing underneath the reader both at the hive and at the feeder, the foraging bee is monitored twice, thus determining the direction of target and the travel time between the two recording points. The reader software records the identification code and the exact time of the detection in a database for later analysis of spatial and temporal information. Such analyses may include time spent within the hive, the time spent at the feeder, the time spent between the feeder and the hive, the number of entries into and exits from the hive, and the number of entries into and exits from the feeder.

RFID devices allow the study of both the behavioral traits and the lifespan of bees, especially under biotic and/or abiotic stress. However, the large quantity of data obtained with this technique requires an interface for analyzing the data and providing the life-history traits of individual bees. Under semi-field conditions, RFID microchips have provided detectable effects due to exposure to an insecticide (Decourtye *et al*. 2011). (For a more detailed discussion of the RFID experimental test design, please see Appendix 5.)

Conclusions

Although laboratory toxicity tests are currently available for evaluating the potential effects of chemicals on bees, there is no single consistent approach used by different regulatory authorities and, therefore, the design and scope of these tests vary. For the purposes of screening-level risk assessments, many regulatory authorities rely on acute tests using young adult honey bees the evaluate toxicity through contact and oral exposure routes. While guidelines are becoming available that include acute toxicity tests with honey bee larvae, there is also need to expand these laboratory test methods to examine the effects of chemicals from subacute and chronic exposure durations. Laboratory-based studies will likely continue to focus on individual test organisms; and, although laboratory-based toxicity testing has historically focused on mortality, tests are evolving to provide insight on sublethal effects such as impaired behavior. As the range of measurement endpoints continues to expand, there is a need to provide both qualitative and quantitative linkages between measurement endpoints and assessment endpoints on which regulatory authorities typically base decisions. Efforts are also underway to expand the range of test species to address concerns that *A. mellifera* may not be an adequate surrogate for non-*Apis* bees with considerably different life cycles.

References

Abbott, V.A., Nadeau, J.L., Higo, H.A., Winston, M.L. (2008) Lethal and sublethal effects of imidacloprid on *Osmia lignaria* and clothianidin on *Megachile rotundata* (Hymenoptera: *Megachilidae*) J Econ Entomol 101 (3) 784-796.

Abramson, C.I., J. Squire, A. Sheridan, P.G. Mulder. 2004. The effect of insecticides considered harmless to honey bees (*Apis mellifera*): proboscis conditioning studies by using the insect growth regulators tebufenozide and diflubenzureon. Environmental Entomology 33: 378-388.

Aliouane Y, El Hassani AK, Gary V, *et al.* (2009) Subchronic exposure of honeybees to sublethal doses of pesticides: effects on behaviour. Environ Toxicol Chem; 28(1):113-122.

Alix A, Vergnet C, Mercier T. 2009c. Risks to bees from dusts emitted at sowing of coated seeds: concerns, risk assessment and risk management. Julius-Kühn Archive 423: 131- 132.

Alix, A. C. Vergnet and T. Mercier. Risks to bees from dusts emitted at sowing of coated seeds: concerns, risk assessment and risk management. Pages 131 – 132 in P. A. Oomen and H. M. Thompson (editors) Hazards of Pesticides to Bees 10th International Symposium of the ICP-BR Bee Protection Group. Bucharest (Romania), October 8 – 9, 2008. Julius Kühn Archiv 423.

Aupinel P., Fortini D., Dufour H., Tasei J.N., Michaud B., Odoux J.F., Pham-Delègue M.H. (2005) Improvement of artificial feeding in a standard *in vitro* method for rearing *Apis mellifera* larvae, Bull. Insect. 58, 107–111.

Bortolotti L, Montanari R, Marcelino J, Medrzycki P, Maini S, Porrini C (2003) Effects of sub-lethal imidacloprid doses on the homing rate and foraging activity of honey bees. Bull Insectol; 56:63-67.

Candolfi, M., K. Barrett, P. Campbell, R. Forster, N. Grandy, M-C. Huet, G. Lewis, P. Oomen, R. Schmuck, and H. Vogt. 2000. Guidance document on regulatory testing procedures for pesticides with non-target arthropods. *ESCORT Workgroup, Wageningen, The Netherlands 2000. Society of Environmental Toxicology And Chemistry - Europe (SETAC).*

Code of Federal Regulations 40. 2012. Protection of the Environment. Part 158 (Data Requirements for Pesticides. Subpart G (Ecological Effects) § 158.630 (Terrestrial and aquatic nontarget organism data requirements table. [HYPERLINK "http://ecfr.gpoaccess.gov/cgi/t/text/text-idx?c=ecfr&sid=e2fa3dd8d45333c0c4427f3d556c30f9&tpl=/ecfrbrowse/Title40/40cfr158_main_02.tpl"]

Cox R. L. and W. T Wilson (1984) Effects of permethrin on the behavior of individually tagged honey bees, *Apis mellifera* L. (Hymenoptera: *Apidae*). Environ Entomol; 13:375-378.

Decourtye A, Armengaud C, Renou M, *et al.* (2004) Imidacloprid impairs memory and brain metabolism in the honey bee (*Apis mellifera* L.). Pestic Biochem Physiol; 78(2):83-92.

Decourtye A, Devillers J, Genecque E, Menach K, Budzinski H, Cluzeau S, Pham-Delègue MH. Comparative sublethal toxicity of nine pesticides on olfactory learning performances of the honeybee *Apis mellifera*. Arch Environ Contam Toxicol. 2005;48:242–250.

Decourtye A, Devillers J, Aupinel P, Brun F, Bagnis C, Fourrier J, Gauthier M (2011). Honeybee tracking with microchips: a new methodology to measure the effects of pesticides. Ecotoxicology; 20:429-437.

Decourtye A, Lacassie E., Pham-Delegue M-N. 2003. Learning performances of honeybees (*Apis mellifera* L) are differentially affected by imidacloprid according to the season. Pest Manag Sci 59:269-278.

Decourtye A, Lefort S, Devillers J, Gauthier M, Aupinel P, Tisseur M. 2009. Sublethal effects of fipronil on the ability of honeybees (*Apis mellifera* L.) to orientate in a complex maze. In: Oomen PA, Thompson HM, editors. Hazards of pesticides to bees. Berlin: Arno Brynda GmbH; 2009. pp. 75–83.

Decourtye, A., Pham-Delegue, M-H., Kaiser, L., Devillers, J., Behavioral methods to assess the effect of pesticides on honey bees. Apidologie 33 (2002) 425-432.

Desneux N, Decourtye A, Delpuech JM (2007) The sublethal effects of pesticides on beneficial arthropods. Annu Rev Entomol; 52:81-106.

EC No 1107/2009: [HYPERLINK "http://eur-lex.europa.eu/LexUriServ/LexUriServ.do?uri=OJ:L:2009:309:0001:0050:EN:PDF"]

El Hassani AK, Dacher M, Gary V, *et al.* (2008) Effects of sublethal doses of acetamiprid and thiamethoxam on the behavior of the honeybee (*Apis mellifera*). Arch Environ Contam Toxicol; 54:653-661.

EPPO, EPPO standards PP1/170-Test methods for evaluating the side effects of plant protection products on honeybees. Bull OEPP/EPPO Bull 31: 323-330 (2011).

EPPO, 2010. Environmental risk assessment scheme for plant protection products, Chapter 10. Risk assessment to honey bees, PP 3/10 (3), OEPP/EPPO, Bulletin OEPP/EPPO Bulletin 40, 1–9.

EPPO. 2010. Efficacy Evaluation of Plant Protection Products: Side-effects on Honey bees. PP 1/170 (4). OEPP/EPPO Bulletin 40: 313–319

EPPO. 2010. Efficacy Evaluation of Plant Protection Products: Side-effects on Honey bees. PP 1/170 (4). OEPP/EPPO Bulletin 40: 313–319
EU Directive 91/414: [HYPERLINK "http://www.uksup.sk/download/oso/20030409_smernica_rady_91_414_eec.pdf"]

Forster, R. 2009. Bee poisoning caused by insecticidal seed treatment of maize in Germany in 2008. *Pages* 126 – 130 in P. A. Oomen and H. M. Thompson (editors) Hazards of Pesticides to Bees 10th International Symposium of the ICP-BR Bee Protection Group. Bucharest (Romania), October 8 – 9, 2008. Julius Kühn Archiv 423.

Gretenkord, C., and Drescher, W. (1996) Laboratory and cage test methods for the evaluation of insect growth regulators (Insegar, Dimilin) on the brood of *Bombus terrestris* L. Proceedings of the 6th ICP-BR Symposium, on Hazazrds of Pesticides to Bees, Braunschweig, Germany

Huntzinger, C.I., James, R.R., Bosch, J., and Kemp, W.P. (2008) Fungicide tests on adult alfalfa leafcutter bees (Hymenoptera*: Megachilidae*) J Econ Entomol 101 (4) 1088-1094.

Johansen, C. *et al.* 1977. Bee Research Investigations. Dept. of Entomology, Washington State University, unpublished, pp. 22.

Johansen,C.A., Mayer, D.F., Eves, J.D., and Kious C.W. (1983) Pesticides and Bees Environ. Entomol. 12: 1513-1518.

Ladurner E., Bosch, J., Maini, S., and Kemp, W.P. (2003) A method to feed individual bees (*Hymenoptera: Apiformes*) known amounts of pesticides. Apidologie 34 597-602.

Ladurner, E., Bosch, J., Kemp, W.P., and Maini, S. (2005) Assessing delayed and acute toxicity of five formulated fungicides to *Osmia lignaria* Say and *Apis mellifera.* Apidologie 36 449-460.

Lagier, R.F. *et al.* 1974. Adjuvants Decrease Insecticide Hazard to Honey Bees. College of Agriculture Research Center, Washington State University Bulletin 801, 7 pp.

Mayer, D.F., Kovacs, G., and Lunden J.D. (1998) Field and laboratory tests on the effects of cyhalothrin on adults of *Apis mellifera* , *Megachile rotundata* and *Nomia melanderi*. J Apic Res 37 (1) 33-37.

Menzel R, Greggers U, Hammer M (1993) Functional organization of appetitive learning and memory in a generalist pollinator, the honey bee. In: Papaj DR, Lewis AC eds. Insect learning, Chapman Hall, New-York, pp. 79-125.

Moncharmont, F.D.; Decourtye, A., Hanfier, C.H., Pons, O., Pham-Delegue, M. (2003) Statistical analysis of honeybee survival after chronid exposure to insecticides" Environ Toxicol Chem 22 (12): 3088-94.

Peach, M.L., Alson, D.G., and Tepedino, V.J. (1995) Sublethal effects of carbaryl bran bait on nesting performance, parental investment and offspring size and sex ratio of the alfalfa leafcutting bee (Hymenoptera: Megachilidae) Environ Entomol 24 (1) 34-39.

OECD/OECD. 1998b. OECD Guidelines for the Testing of Chemicals Honeybees, Acute Oral Toxicity Test. [HYPERLINK "http://www.oecd-ilibrary.org/docserver/download/fulltext/9721301e.pdf?expires=1333215348&id=id&accname=freeContent&checksum=959BEB86B48777CDD914B00E36AA67F0"]

OECD/OCDE. 1998a. OECD Guidelines for the Testing of Chemicals Honeybees, Acute Contact Toxicity Test.[HYPERLINK "http://www.oecd-

ilibrary.org/docserver/download/fulltext/9721401e.pdf?expires=1333215085&id=id&accname=freeConten t&checksum=39EF34D70EBB775A1FAE80D4FA4953EB"]

OECD. 2007. Series on Testing and Assessment Number 75. Guidance Document on the Honey Bee (*Apis mellifera*) Brood Test Under Semi-field Conditions. ENV/JM/Mono(2007)22.

OECD. 2007. Guidance document on the honey bee (*Apis mellifera* L.) brood test under semi-field conditions. Series on Testing and Assessment No. 75. ENV/JM/MONO(2007)22 (2007).

Oomen, P.A., A. De Ruijter and J. Van Der Steen. 1992. Method for honeybee brood feeding tests with insect growth-regulating insecticides. Bulletin OEPP/EPPO Bulletin 22: 613 – 616.

Pistorius, J., G. Bischoff, U. Heimbach and M. Stähler. 2009. Bee poisoning incidents in Germany in spring 2008 caused by abrasion of active substance from treated seeds during sowing of maize. *Pages* 118 – 125 in P. A. Oomen and H. M. Thompson (editors) Hazards of Pesticides to Bees 10th International Symposium of the ICP-BR Bee Protection Group. Bucharest (Romania), October 8 – 9, 2008. Julius Kühn Archiv 423.

Rembold H., Lackner B. (1981) Rearing of honeybee larvae *in vitro*: Effect of yeast extract on queen differentiation, J. Apic. Res. 20, 165–171.

Riley JR, Smith AD (2002) Design considerations for a harmonic radar to investigate the flight of insects at low altitude. Comput Electron Agric 35:151–169.
SANCO/10329/rev 2 final, 2002: [HYPERLINK "http://ec.europa.eu/food/plant/protection/evaluation/guidance/wrkdoc09_en.pdf"] .

Schmuck R. 2004. Effects of a Chronic Dietary Exposure of the Honeybee *Apis mellifera* (Hymenoptera: *Apidae*) to Imidacloprid. Arch. Environ. Contam. Toxicol. 47, 471–478.

Schricker B, Stephen WP (1970) The effects of sublethal doses of parathion on honeybee behaviour. I. Oral administration and the communication dance. J Apicult Res 9:141–153.

Scott-Dupree, C.D., Conrol, L., Harris, C.R., (2009) Impact of currently used or potentially useful insecticides for canola agroecosystems on *Bombus impatiens*, (Hymenoptera: Apidae), *Megachile rotundata* (Hymenoptera: Megachilidae) and *Osmia lignaria* (Hymenoptera: Megachilidae). J Econ Entomol 102 (1) 177-182.

SETAC (1995). Procedures for Assessing the Environmental Fate and Ecotoxicity of Pesticides. Edited by Dr. Mark R. Lynch. Published by SETAC-Europe, Belgium. March, 1995.
Streit S, Bock F, Pirk CWW, Tautz J (2003) Automatic life-long monitoring of individual insect behaviour now possible. Zoology 106:169–171.

Stute, K. (1991). Auswirkungen von Pflanzenschutzmitteln auf die Honigbiene. Richtlinien für die Prüfung von Pflanzenschutzmitteln im Zulassungsverfahren, Teil VI, 23 - 1, Biologische Bundesanstalt für Land- und Forstwirtschaft (BBA), Braunschweig, Germany.

Suchail S, Guez D, Belzunces LP (2001) Discrepancy between acute and chronic toxicity induced by imidacloprid and its metabolites in *Apis mellifera* . Environmental Toxicology and Chemistry; 20:2482-2486.

Tasei, J.N., Carre, S., Moscatelli, B., and Grondeau C (1988) Recherche de la D.L. 50 de la deltamethrine (Decis) chez *Megachile rotundata* F. Abeille pollinisatrice de la lucerne (*Medicago sativa* L.) et des effets de doses infralethales sure les adules et les larves. Apidologie 19 (3) 291-306.

Tesoriero, D., Maccagnani, B., Santi, F., and Celli, G., (2003) Toxicity of three pesticides on larval instars of *Osmia cornuta*: preliminary results. Bulletinof Insectology 56 (1) 169-171.

Thompson H.M. (2001) Assessing the exposure and toxicity of pesticides to bumblebees (*Bombus* sp.) Apidologie 32 305-321.

USEPA. 2012*a*. Ecological Effects Test Guidelines. OCSPP 850.3020 Honey Bee Acute Contact Toxicity. EPA 712-C-019. January 2012. [HYPERLINK "http://www.regulations.gov/" \l "!documentDetail;D=EPA-HQ-OPPT-2009-0154-0016"]

USEPA. 2012*b*. Ecological Effects Test Guidelines OCSPP 850.3030 Honey Bee Toxicity of Residues on Foliage. EPA 712-C-018. January 2012. [HYPERLINK "http://www.regulations.gov/" \l "!documentDetail;D=EPA-HQ-OPPT-2009-0154-0017"]

USEPA. 2012c. Ecological Effects Test Guidelines OCSPP 850.3040. Field Testing for Pollinators. EPA 712-C-017. Jan., 2012: [HYPERLINK "http://www.regulations.gov/" \l "!documentDetail;D=EPA-HQ-OPPT-2009-0154-0018"]

Weick, J., and R.S. Thorn, 2002. Effects of acute sublethal exposure to coumaphos or diazinon on acquisition and discrimination of odor stimuli in the honey bee (Hymenoptera; *Apidae*). J. Econ. Entomol. 9: 227-236.

Wittmann D., Engels W. (1981) Development of test procedures for insecticide-induced brood damage in honeybees, Mitt. Dtsch. Ges. Allg. Angew. Entomol. 3, 187–190.

Yang EC, Chuang YC, Chen YL, and Chang LH. 2008. Abnormal Foraging Behavior Induced by Sublethal Dosage of Imidacloprid in the Honey Bee (Hymenoptera: *Apidae*). J Econ Entomol, 101(6):1743-1748.

Zhang, S. W., Bartsch, K. and Srinivasan, M. V. (1996). Maze learning by honeybee. *Neurobiol. Learn. Mem.* 66, 267-282.

CHAPTER 9 ASSESSING EFFECTS THROUGH SEMI-FIELD AND FIELD TOXICITY TESTING

Pettis, J., Tornier, I., Clook, M., Wallner, K., Vaissiere, B., Stadler, T., Hou, W., Maynard, G., Becker, R., Coulson, M., Rogers, D., Jourdan, P., and, Kasina, M.

Introduction

Semi-field and field studies may be conducted for regulatory purposes if lower tier assessments trigger further evaluation of a chemical's potential to cause adverse effects. For example, a regulatory trigger value may have been breached in the lower tier assessment that in turn means that a protection goal may not be met based on the findings at that level. One way to ensure that a protection goal is met is to modify the use of the subject compound such that it may no longer pose an unacceptable risk to the honey bees *Apis mellifera*[11] and/or non-*Apis* bees[12]. However, modifying or restricting the use of a compound may be undesirable or unnecessary if further information is obtained from either a semi-field or field study that demonstrate otherwise. Such a study or studies should provide greater insight into whether adverse effects to *Apis* and/or non-*Apis* bees are likely to occur under real-world field use of the pesticide in question. As such, the objective of the regulatory study(ies) may be to try to indicate, both quantitatively and qualitatively, what the possible effects may be under more environmentally realistic or relevant conditions. Such studies should be predicated on well developed problem formulation that builds on lower-tier studies as well as the associated risk assessment.

As part of the problem formulation there should be clear idea of the regulatory concern, identification of protection goals, assessment endpoints and related measurement endpoints on which to base judgments. For the purpose of developing guidance relative to higher tier tests, the participants of the Worikshop assumed the protection goals stated at the outset of the conference, which include:

---

[11] It should be noted that when referring to *Apis mellifera*, we are referring to the approximately 17 subspecies that originated in Europe.

[12] Non-*Apis* bees are highly varied in terms of social and solitary lives, the duration of their activity in the field, the amount of pollen and nectar they store, and where they nest. For details, see Chapter 3 and Chapter 8.

1. Protection of managed pollination in agricultural/horticultural-based crops (*i.e.*, *Apis* and non-*Apis* species);
2. Protection of honey production and other hive-products; and,
3. Protection of biodiversity (primarily non-*Apis* bees)

This chapter provides an overview of what to consider when planning or assessing either a semi-field or field study. As regards the honey bee, much use has been made of EPPO 170 (EPPO 2010) and OECD 75 (OECD 2007). Participants during the SETAC 2011 Workshop used their collective practical and regulatory experience to provide further information on how a study should be conducted. Therefore, the following is seen as a development of both EPPO 170 and OECD 75 based on the experience of the experts present at the workshop. If the risk assessor indicates the need for either a semi-field or field study, then it is recommended that this Chapter along with information provided in EPPO 170 and OECD 75 be consulted. The information in these references may also be consulted when such studies are being evaluated for regulatory purposes.

Definition of Semi-field and Field Studies

Elements in the design of semi-field and field studies encompass the study's objectives, the test organism, a study site, methods, endpoints, sample design, quality assurance/quality control standards and the statistical analysis of the data. In discussing the elements of a semi-field study, the participants of the Workshop defined a semi-field study as the following:

> A **semi-field study** is designed to measure exposure and/or effects and is performed on a crop that is grown outdoors in an enclosed test system with controlled or confined exposure. The crop is subject to good agricultural practices (*i.e.*, grower standard practices), and therefore, there will or could be weeds present but the predominant plant, and thus the source of nectar/pollen, will be the crop. The test system could nevertheless be designed to reflect a desired exposure system and specific foraging environments, *e.g.*, a mixture of crop and

weeds, or flowering margins, *etc*. The details of the test design (such as application parameters, or measurement endpoints) will depend upon the regulatory question(s) being asked. However, semi-field studies generally attempt to maximize exposure by confining bees to a particular source of treated nectar/pollen.

For species (both non-*Apis* and *Apis* species) that are used to pollinate plants grown in greenhouses it may also be necessary to carry out a higher tier study. A semi-field study will be enclosed with controlled or confined exposure but will be of reduced size compared to a commercial glasshouse. Size of the test environment is related to the species being studied, and the questions or issues being investigated.

A semi-field study, therefore, provides for a potentially worst-case exposure scenario (see Section 1.4.4 for further information on this point).

A **field study** is designed to measure exposure and/or effects and is performed on a crop that is grown outdoors with no enclosure. The crop is established and maintained following good agricultural practices. While the bees are free-flying and able to seek out alternative food sources, alternative sources of pollen and nectar should be minimized (see below for further details). The study design elements (*e.g.*, selection of crop, duration of the study, or environmental conditions) will depend upon the question(s) being asked. A field study for a greenhouse situation should be conducted in a commercial greenhouse.

Design of a Semi-field Study

When deciding whether a semi-field study is appropriate, it is necessary to consider various strengths and weaknesses of this type of study to ascertain whether it is the most appropriate way to refine the understanding of the potential risks from the use of a

compound. Outlined below in Tables 9-1 and 9-2 are strengths and weaknesses of semi-field studies for *Apis* and non-*Apis* bees.

Table 9-1. Strengths and Weakneses of Semi-field Tests with *Apis-mellifera*

Strengths
Exposure is known since the bees are enclosed and there is usually a toxic reference treatment group. (The toxic reference treatment (using chemical of known toxicity to bees) is used to confirm that the bees are exposed to the treatment and to calibrate the ability of study to detect treatment effects known to be associated with the reference chemical.)
Provides realistic exposure both inside and outside the hive, *i.e.*, to both material available at the target crop as well as concentrations in the hive.
The test system can also be designed to determine the residual toxicity. Weathering of the applied material and natural exposure of honey bees are inherent in the design.
Irrigation of the crop (via drip irrigation to avoid wash-off) is possible, hence potentially reducing the likelihood of the study being adversely affected by drought.
In contrast to laboratory studies, semi-field studies present a more realistic scenario of interaction between the bees and the environment.
Due to their smaller size and shorter duration semi-field studies are less affected by fluctuations in ecological variables.
Potential for sub-lethal effects can be observed more easily than in either laboratory or field studies.
Brood can be considered in specifically designed semi-field studies (see OECD 75).
Semi-field tests are relatively quick and easy to perform.
Semi-field environments are smaller-scale in operation than field studies, making it

feasible to test greater numbers of replicates, which in turn should allow for more robust statistical designs.
As the bees are enclosed and have no alternative foraging environment, the exposure is potentially a "worst-case" scenario.
Certain exposure scenarios that are difficult to study under real field conditions, *e.g.* aphid honeydew, can be studied under semi-field conditions.
Weaknesses
Experience with performing these studies has shown that it is difficult to keep colonies in an enclosed structure for long periods and, as a result there is a limited amount of time that a colony of *A. mellifera* can survive in the enclosure. The correct stage of crop bloom is critical to the study and, as a result it is only appropriate to assess the effect of short-term exposure including potential effects on brood (see OECD 75). Where exposure is either repeated over a sustained period (*e.g.* where there are repeat applications of the pesticide), or where exposure is continuous (*e.g.*, from the use of systemic seed treatment), semi-field studies may be of limited usefulness in determining long-term effects.
Semi-field studies tend to use colonies with only 3,000 – 5,000 bees (EPPO 170), which is smaller than a full size [managed] colony. Due to the current state of knowledge, it is not possible to determine whether an observed effect in a semi-field study will result in either an effect in a standard full size colony or no effect under field conditions. Hence, extrapolation of adverse effects to a full size unenclosed colony under more realistic field conditions, may not be possible.
Due to the small size of the colony, it is not as easy to assess pollen and nectar storage and hive weight development; therefore, it is difficult to assess potential effects on honey production (*i.e.*, a potential protection goal identified at the Workshop) when adverse effects are observed on other parameters.
Because the size of the colonies used in semi-field studies prohibit their ability to successfully overwinter, these studies may not provide information on overwintering success.
Due to the nature of the enclosed test design, not all crop scenarios are possible to test, (*e.g.*, size of plants, area required, and nutritional value of crop to bees)

There is potentially limited foraging area; therefore, care is needed to ensure that sufficient nutrition (*i.e.*, enclosed crop area) is available.
There is a possible stress on bees due to enclosed nature of the study, *i.e.*, bees have a desire to escape, consequently reducing their foraging activity on the crop. However, balance of tent size/crop field size and colony size should ensure foraging and exposure (see EPPO 170).

4646
4647
4648
4649 **Table 9-2. Strengths and Weakneses of Semi-field Tests with non- *Apis* Bee Species**

Strengths
Individual colonies, or aggregations of individual solitary bees (such as *Meloponin*i or *Bombus*) can be used and thus the pesticide effects are readily interpreted. Increased replications are possible and readily performed so statistical analysis may be easier.
Product use on a wide range of crops, including those that are not readily pollinated by honey bees (*e.g.*, eggplant), can be assessed.
Some social non-*Apis* bees amenable to these test, such as *Meloponini* (stingless bees) and *Bombus,* are easier to handle than *Apis* as they are reluctant to sting. Additionally, many of the solitary non-*Apis* bees, although capable, are reluctant to sting. Solitary bee species amenable to semi-field studies (*e.g.*, *Osmia* and *Megachile* species) will not sting.
The area of the enclosure of a semi-field study can support full colonies of non-*Apis* species (*Bombus* or *Meloponini*) or a collection of independent individuals (solitary bees), hence an extended study can be done. These bees have a complete life cycle in three to six weeks (solitary bees) or one season (*Bombus*) in temperate climate.
Individual solitary bees typically provision nests over a three - six week period, thus allowing for a complete (or at least almost complete) life-cycle study for solitary bees if the forage crop flowers for more than three weeks.
It is possible to do larval exposure tests with solitary bees because pollen/nectar is brought straight to a cell and an egg is laid on the nest. This behavior leads to a potentially conservative assessment since the progeny has direct exposure, dermal and oral, with food resources that potentially contain the test pesticide.

Non-*Apis* bees can be used and maintained efficiently in small enclosures.
Non-*Apis* bees will forage under less optimal conditions in terms of temperature, relative humidity, and wind. This is especially true for *Osmia* and *Bombus* spp., which are quite hardy.
In solitary species such as those in Megachilidae, the larvae are in direct contact with nectar and pollen, and so there is the possibility of contact and oral exposure. This is not the case with *Apis* larvae that require a special larval test to ensure adequate expose larvae to a given pesticide and route of exposure.
Weaknesses
Resource supplements may be needed for crops that do not provide both pollen and nectar, which may reduce bee activity.
In temperate areas, the annual life cycle of solitary bees limits the window in which adult or larval testing may be conducted.
There is significant uncertainty as to how representative the current commercially available non-*Apis* bees are for other non-*Apis* species. For all non-*Apis* bees, there is enormous variation in use of resources, behaviour, habitat requirements, life cycles, etc.

When would a semi-field study be appropriate?

Consistent with the tiered approach to toxicity testing and risk assessment, semi-field studies may be triggered when lower tier assessments (relying on laboratory results) indicate potential risk that are inconsistent with protection goals. In such cases, higher tier tests may provide information that reduces the uncertainty about risk, allowing for a more informed decision. Outlined below are scenarios when a semi-field study may be appropriate; and, when a semi-field study may not be an appropriate option.

- If, as a result of the initial laboratory assessment, acute mortality and/or sub-lethal effects are considered to be the main concern, then a semi-field study may be appropriate.

4664

4665 • If repellency or an impact on foraging activity is predicted, either on the basis of
4666 efficacy data (*e.g.*, a compound is known to act via an anti-feedant effect) or from
4667 any observations, laboratory or any other relevant studies, then a semi-field study
4668 may give the risk assessor useful information on the potential short-term effects
4669 the compound may exert on foraging behavior. Due to the confined nature of the
4670 study, it can be concluded that no effects in a semi-field study is indicative of no
4671 short-term effects under field situations. However, if a potentially significant
4672 adverse effect on foraging behavior is observed, then there could be long-term
4673 effects and it may be necessary to extend the semi-field study (see 1.6.1) or
4674 conduct a full field study.

4675

4676 • A semi-field test may be used to validate or test a safe re-entry time for bees.
4677 Based on information gathered from a foliar residue toxicity study (see Chapter
4678 8), a semi-field test can be used to provide additional information on the residual
4679 toxicity of a compound under more environmentally relevant conditions. For
4680 example, a semi-field study may provide information on the test compound
4681 residues, (*i.e.*, when residues are dry and therefore "safe" for bees). This
4682 information can be applied to risk mitigation

4683

4684 • If a pesticide is systemic and intended to be used as either a seed treatment, solid
4685 formulation (*e.g.*, granule or pellet), or soil treatment, then a semi-field study can
4686 provide detailed information regarding exposure levels both in the target crop and
4687 in the hive associated with the specific application parameters. Care is required in
4688 selecting of a study site to ensure that environmental conditions (*e.g.*, soil
4689 conditions (moisture, pH), duration from soil treatment to drilling and flowering)
4690 are appropriately representative of the proposed use. The study can also provide
4691 an indication of the likelihood of initial mortality and initial behavioral effects
4692 following exposure. Since confinement may affect bee behavior *per se*, it is
4693 necessary to compare effects seen in treatment groups with those observed in the
4694 control. If there is a possibility of long-term effects resulting from this type of

4695 exposure, then it may be possible to modify this study appropriately (see 1.6.1) or
4696 alternatively it may be preferable to conduct a field study. It is also important to
4697 target the exposure postion of the study (*i.e.*, the portion when the colonies are
4698 confined under an enclosure) with the time when the test plant is flowering and
4699 the highest expected residues are present in pollen and nectar.
4700
4701 • If the compound is an insect growth regulator, or exhibits insect growth
4702 regulatory characteristics, then a test according to Oomen *et al.* (1992) or a semi-
4703 field study over a 28-day period (OECD 75) can provide information on the
4704 potential effects on growth or development.
4705
4706 One of the advantages of a semi-field study, in comparison to a field study, is that
4707 it allows for the inclusion of a toxic standard (*i.e.*, one replicate is run with a test
4708 material that is known to elicit adverse effects to the test organism). However,
4709 since there are occasions where where it is not possible to use a toxic reference
4710 chemical (*e.g.*, systemic seed treatments[13]), the absence of a toxic reference does
4711 not greatly compromise the utility of the test. When testing seed treatment
4712 scenarios, the residues on treated seed should be determined as well as residues in
4713 pollen and nectar; exposure to the bees is assumed as the test system is closed and
4714 exposure is cannot be avoided.
4715
4716 • Semi-field studies are also useful studies for non-*Apis* species such as *Megachile*
4717 *rotundata* as they may provide information on alternative routes of exposure, *i.e.*,
4718 leaves which are used for nest building, in addition to conventional routes of
4719 exposure such as nectar and pollen.
4720
4721 • It is possible to determine colony effects in a semi-field study over an extended
4722 period (*e.g.*, for three months or longer) with species such as stingless bee and
4723 bumble bee colonies. For example, a bumblebee colony may be housed in a box

[13] The lack of a toxic standard for a systemic seed treatment or solid formulation is due to the lack of a compound that causes known effects.

with two connected chambers (one chamber for the colony's nest, and one chamber from which the colony may be fed (Kearns and Thompson 2001). The nest box may be opened and the colony allowed to forage outside in a semi-field enclosure. After this exposure period, the nest may be closed and the colony fed in the nest box's feeding chamber for a month or two to look at delayed lethal or sub-lethal effects on reproduction and colony growth. After a couple of months, bumble bee colonies will switch from raising workers to raising drones and queens. Similarly, one can expose foragers from a stingless bee colony for several days in a semi-field enclosure and then close up the nest box. The colonies in this case can then be fed by placing food (sugar water and vitamins) at regular intervals into the nest box. Stingless bees have perennial colonies (much like honey bees) and may be fed *en situ* for many months.

As noted above, semi-field studies address mortality from short-term exposure as well as short-term behavioral effects. However, there is a concern whether they are able to address, (*i*) long-term effects from either short-term/sub-lethal exposure or, (*ii*) long-term effects from long-term/continual (*i.e.*, via hive products) exposure or long-term chronic exposure.

Outline of a semi-field study for *Apis* and non-*Apis* bees

Design of a semi-field study for *Apis* bees

The following section is based largely on EPPO 170 (2010) and OECD 75 and should be seen as an extension of both guidance documents, and considered along with the details of these guidances. In developing the elements of this chapter, the Workshop Participants relied upon their experience as well as information included in EPPO 170 and OECD 75. The aim of the following section is to highlight further issues to consider when planning and carrying out a semi-field study as well as issues that should be considered when evaluating a semi-field study for risk assessment purposes.

It is important that the aims of any semi-field study are clearly determined prior to the conduct of these studies. Clear problem formulation is required to ensure that the study is appropriately designed and focused to address the regulatory question(s) being asked. All semi-field studies should be designed to address specific concerns highlighted at lower tiers. EPPO 170 and OECD 75 are relatively flexible guidance documents and consequently allow studies to be designed to address specific issues. The considerations of the participants of the workshop, and of this chapter, do not remove or reduce that flexibility of the referenced EPPO or OECD documents, rather they highlight areas or elements that are thought to be important considerations for incorporation into a semi-field study.

Size of Semi-field Study

The minimum size of a semi-field study enclosure according to EPPO 170 is 40 m^2. Recommendations in this section are based on professional experience and are considered appropriate in terms of practicality of conducting the study and for determining effects of mortality and behaviour. However, this area is only appropriate in terms of certain field crops (*e.g. Phacelia*, oilseed rape/canola, mustard). For other crops (*e.g.* melons, apples) the area (40 m^2) may need to be amended due to issues such as the number, density and attractiveness of flowers, availability of nectar and pollen or the size of the plants. The area of the test enclosure may also need to be amended depending upon the size of the colonies being used.

It should be noted that when studying bee brood, an increased [enclosed] crop area (> 60 m^2) may be preferable to ensure the colony has access to adequate floral resources. However, the precise area depends on colony size, crop, and duration of confinement; 40m^2 (OEDC 75) may be acceptable for a small colony that is confined for no more than 10 days.

Crop

The standard crops (*i.e.*, oilseed rape/canola, mustard and *Phacelia*) are easy to cultivate and manage but more importantly are highly attractive to honey bees. *Phacelia* has an open flower that it is highly attractive. The openness of its flower will mean that bee-relevant parts of the flower will be fully exposed to the spray application; hence, honey bees foraging after the spray application will be exposed to residues. Oilseed rape and mustard are both highly attractive to honey bees so a high level of exposure can be ensured. Results from studies carried out on these crops can be extrapolated to other crops, provided that the application parameters in terms of application rate, timing of applications and number of applications used on the surrogate crop(s) are comparable (ideally identical) to that of the subject product. If effects are observed on these standard crops then it may be possible to further refine the assessment by using the target crop species.

When considering systemic soil or seed treatments, it is preferable to use the actual/relevant crop. A crop other than the target crop needs to be justified on the basis of exposure (*e.g.*, it may be appropriate to select a crop that is attractive and has high residues in nectar and pollen as a 'model' crop rather than the actual crop of concern).

Size of Colony

Each tunnel/cage/tent should include one, healthy queenright (*i.e.*, a fertile, laying queen) colony per cage. Precise size of the colony used will depend upon the study design; EPPO recommends a size of 3,000 – 5,000 bees.

It is important to have sufficient nutritional resources within an enclosure to ensure that the bees so not starve. Generally feeding will not be necessary, however, if there is concern regarding the attractiveness of a specific

crop/situation, then supplemental feeding may be needed. For example, if testing maize, then additional food will be required as maize produces no nectar.

Test Treatment

Sprays Only

Test treatment(s) and water (negative) controls are required; ideally a positive control (reference toxicant) is also required. It is customary to test the proposed field rate only. If, however, a model crop is used, *e.g.*, *Phacelia*, then it may be appropriate to have more than one treatment rate. This may enable the data to be extrapolated to other crops and other application rates. Additional tunnels/cages could be used to address different application rates as well as effects from treating at different times of the day. However, at a minimum, a study at the maximum proposed rate should be carried out.

A positive (reference toxicant) control provides: *(i)* an indication of the sensitivity of the test system; *(ii)* demonstrates exposure; and, *(iii)* indicates the magnitude of response to a known toxin. However, positive controls kill bees unnecessarily and can add to the cost and complexity of study design; therefore, their use should be considered carefully. Positive control compounds are useful if it is unclear if any dose of the tested pesticide will have effects. If a positive control is used, it is necessary to select a compound whose toxicity profile is known and consistent with that under consideration, *e.g.*, for assessment of a potential acutely toxic compound, then there is a need to use a similar compound. Historically, dimethoate has been used as a reference chemical when studying acutely toxic compounds on adult forage bees. If insect growth regulatory effects are expected, then a known insect growth regulator with similar effects should be used. When a positive control is used, there should always be clear effects. There should not be sustained mortality at high levels in the water control. There should be an appropriate number of replicates for the treatment group(s) to provide sufficient power to discriminate treatment effects with a level of precision.

For systemic solid formulation/seed treatments/soil treatments

While there is a need to have both the treatment and a water (negative) control, currently it is not possible at this time to identify a suitable positive (reference toxicant) control for most systemic solid formulation/seed treatments/soil treatments.

Pre-application

Sprays Only

Healthy colonies should be used and transferred to the test site a minimum of 2-3 days prior to treatment. This is due to mortality that inevitably occurs when a colony is moved and subsequently confined. If the hive is moved during the day, the hive will tend to acclimate more quickly. There should be a measurement of mortality over the acclimation period; the greater number of measurements of mortality will provide greater confidence that effects after treatment are attributable to the treatment rather than due to the hive acclimation. It is likely that there will be variability between colonies and every effort should be made to ensure that they are as consistent as possible. This can be partly be achieved by moving the colonies at the same time. Attempts should be made to make sure that the colonies are as similar as possible, in terms of number of bees, at the start of the study. Excessive variation at the start of the study will make the study difficult to interpret and hence potentially limit its usefulness.

Further work is required to determine the range of background levels of mortality once the colony(ies) are situated at the test location in order to establish acceptable levels or ranges of mortality. These background levels could be used to help interpret whether the level of mortality observed in the treatment is treatment-related or not, providing an indication as to the overall reliability of the study.

With spray treatments the colony is placed in the semi-field setting when the crop is just about, or at flowering. The effects of the pesticide to honey bees foraging that crop are then determined. With systemic chemistries, there is a potential for exposure to occur over a longer period of time therefore, the honey bees should be present during the whole flowering period of the plant. Acclimation as outlined above is, therefore, not possible as exposure of the bees to the pesticide will occur as soon as they are introduced in to the treatment area. However, a consideration of mortality due to moving the colony is still required. One potential way around this problem is to compare the mortality that occurs with the untreated crop to that wtih the treated crop. Nevertheless, the significance should be determined statistically. Semi-field studies may be most effective for determining acute effects related to systemic chemistries. If sublethal effects are predicted, then a modified semi-field designed to acertain any long-term effects, or simply a full-field test may be more appropriate (see below for details).

Post-treatment assessments

Assessments of mortality via the placement of dead bee traps, sheets, or tarps at the front of the hive and within the enclosure should ideally be carried out daily but at least on days 0, 1, 2, 4 and 7 post-treatment. This frequency is not appropriate for in-hive assessments as the disturbance could cause significant effects.

Sub-lethal Behavioral Tests

There is a need to standardize and refine the number and type of tests or observations that can be made to document potential behavioral changes due to sub-lethal pesticide exposure. In these tests is typical to report whether abnormal behavior in foraging, or other behaviors occurr during the test; but, definitive and meaningful quantifiable measures are often lacking. Rather than making general observations on bee behavior, it is proposed that more detailed measurements be

made in addition to the general observations used to date. Of these perhaps the most obvious is in measuring foraging activity.

When measuring foraging activity, the number of returning foragers should be counted pre-treatment and at regular intervals post-treatment. The number of returning foragers with pollen loads should constitute a separate count from those returning without pollen (nectar and water foragers). Observations should last for 1 – 3 minutes. The observation periods should be equally divided across all test groups so that measurements are taken at approximately the same time with the controls as with treatments.

A second observation that could be quantitatively measured in a semi-field test is the average flower handling time. This measure is made by recording the time taken for the bee to work a flower (*i.e.*, to remove pollen and/or nectar). The observer simply records the total flower handling time for bees collecting pollen and nectar. If flower type is such that distinct pollen and nectar foraging is possible then these forager types should be kept separate. The exact number of required measurements should be determined or justified statistically. The time of day measurements are taken should be randomized between plots to avoid time of day and or weather bias. As with previous studies of this type, general observations of any unusual bee behavior should be noted and quantified if possible (*e.g.*, 30 bees were seen twitching and exhibiting excessive grooming on the landing board during the 1-3-minute foraging counts). In addition, it may be possible to determine foraging behaviour in front of the hive.

Due to the confined nature of semi-field studies, it was the consensus of the Workshop Participants that an adverse effect on behavior compared to the control should be interpreted with caution and should trigger additional consideration. The relevance of an effect, or lack thereof, in a semi-field study may not be assumed to be directly translated to the field scale. Interpretation of effects, or lack thereof, must be done with care. Additional information could be obtained to

aid interpretation of any effects seen. This information could come from a variety of sources, however the Workshop Participants considered that field studies were the most appropriate source to validate any effects or lack of effects that are considered significant.

Depending upon the regulatory question being asked, it may be necessary to determine residues in fresh pollen, stored pollen, nectar, honey, and wax. The type(s) of samples to be collected depends on the study and the questions to be answered. Residues in foraging honey bees may also be ascertained and this information could be used in interpreting potential incidents.

Results

Traditionally when determining if a study is acceptable, there is consideration of whether it has met various quality criteria, such as adequate controls, or chain of custody. In addition, there should be consideration as to how the study compares to the above guidance. The use of a toxic reference chemical can help meet the need for quality assurance measures, however, it is not essential for the reasons stated above.

Based upon the study objectives, key outputs from a standard semi-field study could be:

- Mortality in the crop: use of sheets or tarps in the crop.
- Mortality at the hive: use of dead bee traps or sheets in front of the hives.
- Foraging activity and other behavior: see discussion above.
- Measures of exposure: residues in pollen, nectar, pollen pellets, and dead bees.
- Pollination deficit: it may be possible to determine if there is a difference in the degree of pollination success (*e.g.* via fruit set) of the treated versus untreated crop.

- Assessment of the brood, including an estimate of adults, the area containing cells, larvae and capped cells, (if this is a key area then methods outlined in OECD 75 should be followed).

Design of a Semi-field Study for Non-*Apis*

At present there is no equivalent EPPO 170 or OECD 75 guideline for using non-*Apis* bees in semi-field or field studies. As a result, the Workshop participants suggest that if there is a regulatory question regarding a pesticide that requires the inclusion of a non-*Apis* species as a result of triggers activated by laboratory effects bioassays, the study design should be developed on a case-by-case basis with consideration of the specific endpoints described for semi-field honey bee studies and the overall regulatory question. Care should be taken when evaluating and interpreting results from these studies until protocols are sufficiently vetted through ring-testing.

When selecting non-*Apis* species to be used for semi-field studies, attention needs to be paid to their availability, ease of handing and survival under experimental conditions. Therefore, it is recommended that the species used are those that are either commercially available or can be readily reared under laboratory conditions.

Semi-Field Studies - Solitary Bees

Three solitary non-social bee species are recommended for use in semi-field studies in temperate zones: *Osmia lignaria*, *O. bicornis* and *Megachile rotundata* (Johansen *et al.* 1984; Tasei *et al.* 1988; Ladurner *et al.* 2008; Konrad *et al.* 2009). *Megachile rotundata* will be used as the descriptive species in this section.

Megachile rotundata, the alfalfa leaf-cutting bee, is a non-social Eurasian bee species that is widely managed as a pollinator of alfalfa for seed production in the U.S. and Canada, and is occasionally deployed for the pollination of other specialty crops (*e.g.*, canola, carrot – for seed, blueberries). Dormant alfalfa leaf

cutting pre-pupae are sold as loose cells in 4 L (gallon) increments (approximately 10,000 individual cells).

Due to standard field production cycles, dormant loose cells are usually only available from late fall through early winter. Cells should be maintained at 1.7 to 4.4°C and 50% relative humidity (RH) until natural emergence during early summer in most of the northern hemisphere. Bees maintained in cold storage beyond this point begin to deplete stored energy reserves and may fail to emerge upon incubation (210 total days is the general upper limit for diapause before viability declines significantly). Cells should be stored in open or ventilated containers and tumbled periodically to reduce the growth of molds. Bees can be incubated to adulthood with as few as 150 days of cold storage diapause. Careful control of temperature (*i.e.*, 29ºC) and humidity (70% RH) will cause most of the incubated bees to emerge from their cocoons at approximately the same time (50% emergence in 23 days and complete emergence after 32 days).

Few release rates (density rates) exist for crops with the exception of alfalfa, where 74,000 to 100,000 bees per hectare are recommended, and canola and blueberries, where 50,000 bees per hectare (Mader *et al.* 2010a) are recommended. Release rates will vary based on size of enclosure and crop to be utilized in the semi-field study but could be as few as 200-500 solitary bees per tunnel site of 40 m^2.

Site selection for the study should use the same criteria as those for semi-field *Apis* studies. Once an enclosure is ready, a wooden nest shelter containing enough styrofoam nesting boards to accommodate all the *M. rotundata* to be released for the study should be placed in the test enclosure (2 to 3 nest tunnels per bee), facing the morning sun, 3-4 days in advance of the initiation of the study (*i.e.*, before the pesticide is to be sprayed in the semi-field enclosure). Bees ready to emerge or already emerged should be placed in front of the nest shelter and left to orient to the nest. Bees should not require supplemental feed as long as there is

sufficient crop in bloom. These bees do not require a water source so long as enough flowers or a nectar feeder is available. However, if mason bees (*Osmia lignaria*) are used, a drip bucket and excavated damp mud pit are needed inside a test enclosure (i.e., tunnel) cage. The mud pit should be excavated so the bees can access the soil profile layer with the best clay-water content. Nectar is not sufficient for wetting mud.

Key Outputs

- Mortality in the crop: same as for *Apis*.

- Mortality in the hive/nest shelter: use of a tarp placed on the ground in front of the nest shelter may allow some assessment of *M. rotundata* mortality. However, solitary bees may die within the nest material, making mortality assessment more difficult. Assessment schedule should be the same as those for *A. mellifera*.

- Foraging activity: same as for *Apis*.

- Reproductive success (colony health): once it is known that the released female *M. rotundata* have successfully mated and started to provision cells (*i.e.*, individual cells/eggs are present or tunnels are sealed) assessments on increasing brood nest (*e.g.*, brood development) can begin. Nest boxes can be monitored on the first day once cell provisioning has commenced and continued on a weekly or bi-weekly basis. Count and mark completed tunnels. Observation nests (grooved boards with clear acetate or glass covering the grooves) can be used to observe nest, cell, and brood development without disturbing the bees. At 15.6°C (60°F) eggs of *M. rotundata* take 15 days to hatch and then an additional 35 days are required for the larvae to reach the prepupal stage. At 35°C (95°F) it takes 2-3 days for the eggs to hatch and 11 days for the larvae to reach the

prepupal stage (Mader *et al.* 2010a). Therefore, if flowering of the study crop ends prior to either 14 days at 35°C or 50 days at 15.6°C, then the nest box needs to be removed from the study site and placed in a growth chamber that simulates the average temperatures experienced by the bees while they were in the enclosure. Once the prepupal stage has been reached, a segment of the styrofoam nest needs to be dismantled, and cells per tunnel counted and weighed, and then dissected to determine the number of cells with prepupae and those that are provisioned but with no larvae present. If there are no larvae present (*i.e.*, these cells are called "pollen balls"), it indicates that larvae have died in the first or second larval instar, which may be related to exposure to extreme temperatures (cold and hot) during that stage in development (Mader *et al.* 2010a). The remaining styrofoam nest sections can be dismantled, cells counted and then placed in storage at 2-5°C (35-40°F) at 50%RH until the following spring. At that time, the diapause can be broken and the number of emerged adults can be counted and compared to the total number of cells. This allows for determination of mortality in progeny (sub-lethal effects).

Semi-Field Studies – Social Non-Apis Bees

Bombus sp. will be used as the descriptive species in this section.

Bumble bee colonies are readily available from commercial sources[14]. A colony consisting of 50-300 workers and a queen can efficiently pollinate 1,000 m^2 to 3,000 m^2 (Morandin *et al.* 2001) of tomatoes, yet should also perform as well as a honey bee nucleus hive in a smaller enclosure (40m^2 to 60m^2). The 40 m^2 to 60 m^2 foraging area, and considerations for supplying alternative forage (*e.g.*, nectar or pollen) are relevant considerations for bumble bees, as they are for honey bees. In addition, feeding bumble bee colonies can be done in a much more controlled

[14] Worldwide, different bumblebee or alternative social non-*Apis* species are commercially reared for pollination purposes and, therefore, in most regions will not require import procedures (Mader *et al.* 2010b).

way than *Apis*. When *Bombus* are commercially reared they are fed in the nest, and the same could be done for colonies used in a semi-field test. Colonies should be provided with identical amounts of supplemental pollen and/or nectar, helping to minimize differences between treatments. Also, when changing food stores, the pollen or nectar that was not consumed can be removed and weighed in order to determine how much the colony consumed. A colony population of at least 100 workers and a queen should be used for semi-field studies, and exposure duration should be ten days followed by supplemental feeding. If the colony is movable, then it may be appropriate to move it to a non-agricultural and pesticide-free landscape to continue development outside the tunnel, rather than keep them inside the tunnel with artificial food.

When extracting bees for sampling, or for mark and release, it is necessary to distinguish the queen (usually the largest bee) from the workers. Harm to the queen is likely to result in defensive behavior on the part of the workers and a rapid reduction in colony lifespan. Similarly, it may be desirable to distinguish between male bees and female workers. In general, male bumble bees have larger eyes, longer antennae, no pollen baskets (corbiculae), and, depending on the species, may have a notable patch of yellow hair on the front of their face.

One to two *Bombus* sp. colonies of similar age and with approximately 300 workers per colony should be moved to the semi-field study enclosure with entrances closed in the morning. Each colony should be placed on a concrete block with the entrance facing the morning sun. This should be done 2-3 days prior to the initiation of the study.

Key Outputs:

- Mortality in the crop: same as for *Apis*.

- Mortality at the hive: same as for *Apis*. A small tarp can be placed under the colony extending outward from the entrance so that any dead adults or drone larvae discarded by the colony can be counted over time. The tarp should be cleaned of all discarded adults and drone larvae after each assessment. Endpoints such as discarded dead adults and drone larvae are indicators of colony condition.

- Foraging activity: same as for *Apis*.

- Reproductive success (colony health). Prior to placing colonies in the semi-field enclosure a (close-up) photograph should be taken of the brood nest and food stores through the plastic inner cover at night when most of the bees are back in the nest. The photograph should be labeled with date and time and assessed for presence of brood in all phases of development by marking the cells with a marker on the photograph.

Semi-Field Studies – Stingless Species

The stingless bees Meliponini consist of approximately 24 genera of bees with around 400 species (the number is not clear as many species still remain to be described). They are important social bees in the subtropics and tropics (Nogueira-Neto, 1997). Meliponini occur mainly in Neotropical America, Australia, Indonesia, Malaysia, India and Africa (Proní, 2000). These bees are and have been important cultural components of many communities in the tropics and they are managed for their pollination services and honey production.

Stingless bees have varied nesting sites, from aerial parts of trees to underground. They differ from *Apis* spp. in that their combs/cells are arranged horizontally and are mass provisioned by the nurse bees with nectar, hypopharyngeal gland secretions and pollen before the queen lays the egg after which the cell is closed. Full development to the adult takes place within these cells without any further

input by the nurse bees; hence each cell is representative of the conditions that existed during the construction and provisioning of the cells. A newly emerged bee destroys its cell immediately. Honey and pollen stocks are usually stored at the periphery of the nest with the brood in the middle of the colony. However, the arrangement of the brood and storage pots varies between species and for many species these details remain unknown. It is believed that the adult workers have a similar life span to that of *Apis mellifera*, that is, they live 30 to 40 days.

Meliponini range in length from 1.8 to 13.8 mm (Michener, 2007) and, because of this, the choice of the species is important for risk assessment tests.. For example, in the past few years, *Melipona scutellaris* has been tested in greenhouses on tomato plants; and, in tropical areas some species such as *Trigona carbonaria* live and/or are managed in semi-domesticated situations. See Table 3-1 for a list of species and references for non-apis species that have been employed in laboratory and/or field tests.

Individual bees or the inner colony are easily accessed for testing. Individual bees can be chilled for several minutes in a freezer to slow their movement for ease of handling (the entire hive box should not be chilled). Heard (1999) and others have developed various hive box systems that can be used to manage these bees.

As regard to size of semi-field study, it is proposed that the approach used for the honey bee be adopted for the stingless non-*Apis* species.

Key Outputs**:** Details are similar to *Bombus* above.

Interpretation of Effects in Semi-Field Studies

As stated at the outset of this chapter, the interpretation of effects (*i.e.*, a statistically and/or biologically significant difference from the control) is linked to

the protection goals and, in particular, whether the results indicate that protection goals are likely to be met or not.

If the protection goal is pollination activity and/or function, then a semi-field study with measurements of foraging activity is capable of determining whether pollination activity is related to treatment. If there is an adverse effect on foraging activity in the semi-field study, then further information is required to determine whether the effects are realized at the field level. It was the view of the Workshop Participants that this would be best addressed via a field study. Alternatively, consideration of risk mitigation may be elements of consideration in determining how to proceed.

If the protection goal is honey production, then the results from a semi-field study can be interpreted as follows:

- If effects are clearly *not seen* on any parameters then it can be inferred that there will be no impact on honey production at the field scale when full-sized colonies are exposed. This assumes that long-term effects from short-term exposure are not an issue.

- If effects *are seen* or observed, *e.g.*, mortality or reduction in foraging or behavioral effects, then it may not immediately be assumed that honey production will be adversely impacted at the full-field scale. Since the semi-field test is potentially a worst case exposure scenario, the assessor needs to determine whether similar or any effect(s) would be realized at the full-field level and hence whether honey production could be impacted.

If the protection goal is maintenance of biodiversity in terms of the ecosystem service of pollination by other non-*Apis* bees, then no negative impact on populations is the protection goal. Semi-field studies showing statistically

significant effects that are expected to result in high levels of mortality should be considered for more refined field studies[15].

Assessment of the Variability and Uncertainty in an *Apis* Semi-field Study

As with any experimental testing, there are sources of variability and uncertainties associated with the studies. Confining organisms to a restricted study environment can confound efforts aimed at reflecting more environmentally realistic conditions. In Table 9-3, some of the sources of variability and uncertainty are discussed. To the extent that researchers can recognize and limit these potential confounding effects, the data generated from semi-field studies will likely improve, as well as their utility in regulatory decision making.

Table 9-3

Variability and Uncertainty in Semi-field Studies with *Apis mellifera*

Parameter	Discussion of uncertainty
Enclosed population of bees	Under natural conditions, bees are free flying; enclosing them introduces a stressor that could lead to uncertainty in interpreting the results from a semi-field study. Enclosing bees in a semi-field setting causes two main issues, which may raise uncertainty when interpreting the results – (i) effects on behavior and (ii) availability of food and therefore, on foraging activity.

[15] In determining whether the protection goal of maintaining biodiversity has been met, it is necessary to determine whether it is possible to extrapolate from studies on one non-*Apis* species and conclude whether the pollination services (and any other services) that are supplied by non-*Apis* bees have been adversely affected. Further work is required to develop an appropriate risk assessment scheme around those goals and hence address issues such as the potential to extrapolate from one non- *Apis* species to others.

Parameter	Discussion of uncertainty
	Food availability and foraging issues can be addressed through design considerations to ensure sufficient food is available. This can be achieved by balancing the size of the colony with the size of the enclosed crop. Details regarding possible colony size and area of crop combinations are discussed above. Providing a study designed to ensure that ample food is readily available and that there are comparable controls should account for this potential confounding variable. Enclosing the bees in a semi-field setting could translate into behavioral effects, which could reduce exposure. For example, some bees will try to forage outside and as a result remain on the tent/cage wall rather than in the treated crop. It is not known what proportion of bees will exhibit this behavior. If the compound does not exhibit repellency effects on bees, it is thought that the same proportion of bees will potentially exhibit this characteristic in the controls as in the test groups. As there will be a proportion of bees that will not be exposed then this could potentially *underestimate* the risk. However, it is also not known what proportions of bees in the field are not exposed to the pesticide, *i.e.*, the proportion that will forage elsewhere. Provided that the population size is measured as a parameter, significant differences in comparison to controls indicate whether it is treatment related or not. It is considered that on the one hand exposure is confined and controlled; however, there will be a proportion of bees that try to forage elsewhere. Overall, participants of the Workshop believe that this parameter is likely to over-estimate potential risk, *i.e.*, it will be worst case.
Size of colony	The colony of bees that is used in semi-field studies is small compared with those used in the field; and the way that a small colony reacts is different than the way full-size colonies react.

Parameter	Discussion of uncertainty
	Extrapolating effects related to mortality and sub-lethal behavior from a small colony to a standard colony is uncertain and should be approached with caution. Due to this uncertainty, if any effects are noted then further studies should be considered.
Measure of mortality	Due to the confined nature of the study it is likely that a semi-field study will yield a relatively accurate assessment of mortality. This is in contrast to the field, where detecting an accurate level of mortality within the crop is more difficult.
Density of bees in the treated crop	It is likely that the density of bees will be higher in a semi-field study compared to the field study. Due to the potential higher density of bees in a semi-field study compared to the field situation where alternative sources of food will be available, it is considered that bees are likely to have a higher level of exposure in a semi-field study, and therefore a semi-field test potentially over-estimates any effect.
Representativeness of the study site, agricultural practices and conditions	It is unlikely that there will be a study to represent every crop and geographical and agricultural combination being considered in the specific regulatory context. Hence, there will be uncertainty regarding the representativeness of the selected study site in comparison with possible combinations under regulatory consideration. Ideally the study site, in terms of weather, flower availability and forage, should be designed to ensure that the bees are exposed. Uncertainty regarding the representativeness of the crop will be reduced if a surrogate is chosen that ensures that bees are suitably exposed. Addressing uncertainty based on agricultural and geographical variability is more problematic.
Residues in pollen and nectar	For pollen and nectar residue sampled from the plants, there is no reason to believe that these should vary any more or less than what would occur under field conditions, with the exception of no or limited exposure to rain (wash-off), wind or dew. Typically, semi-

Parameter	Discussion of uncertainty
	field studies have some latitude to make applications during periods of good weather. If poor weather is anticipated, then applications may be delayed several days provided the colonies are not already in the enclosure. However, semi-field studies are intended to reflect real world conditions, and if it rains, then such studies can still provide useful information. Typically, residue studies are conducted on the treated plants and in pollen/nectar to ensure that some level of exposure is achieved and the results are expressed relative to these residues.
Collected nectar, pollen pellets, bee bread and dead bees	Regarding nectar, there may be a high turnover rate (foragers) in a semi-field study and therefore there may be difficulties in extrapolating this information to the field situation. Pollen and associated residues should be representative of what is likely to occur in the field and therefore the uncertainty associated with this parameter is low. Beebread is difficult to collect in a semi-field study and the study has to be managed to ensure that this occurs. There is, therefore, some uncertainty regarding this parameter compared to what would happen in the field. Uncertainty exists if the study is extrapolated to other crops, for example if one crop produces pollen and nectar whereas another species produces only pollen.
Assessment of the brood	This is possible only via OECD 75 and associated procedures.
Overall	Due to the confined nature of the semi field study, there is high confidence that exposure will occur compared to a full-field study. It is also likely that any adverse behavioral effects will be seen. Therefore, if either increased mortality compared to the control or behavioral effects are not observed then it is considered highly likely that these will not occur in the field. Uncertainty exists regarding the potential effects on brood development; however, it is

Parameter	Discussion of uncertainty
	considered that this will lead to potential overestimation of the risk. Due to the duration of the exposure in the semi-field study, determination of long-term effects requires special consideration.

Design of a Field Study

When would a field study be appropriate?

Field trials may be carried out if an acceptable risk is not estimated by either lower tier tests or the proposed risk mitigation is undesirable. Questions to be answered from a field test should be based on the results of lower-tier studies, whether laboratory or semi-field. For example, if behavioral effects are observed in a semi-field study, it may be desirable to see if these are observed under more realistic field conditions. It may also be more appropriate to conduct a field study where a semi-field study is not considered to be appropriate (*i.e.*, it is not necessary always to follow the tiered approach). For example, it may be relevant when there is the likelihood of long-term effects following short-term exposure. As with any test involving animals, the need for and intent of the study should be clearly articulated. This is particularly true for field pollinator studies given the number of variables that must be managed, and the considerable resources they require both on the part of the regulated community to conduct the study as well as the regulatory authority tasked with reviewing the study.

Outline of a Field Study for *Apis* and Non-*Apis* Species

Design of a Field Study for *Apis mellifera*

Field trials can be used to address a range of exposure scenarios and effects. The results can be used by the risk assessor to determine whether significant uncertainties have been sufficiently addressed and if the protection goals may be met. However, there are various

strengths and weaknesses of field studies that need to be considered before they are used in risk assessments intended for use in a regulatory context. In Table 9-4, the strengths and weaknesses of the field study are listed. Qualities of the field study, with respect to either *Apis* or non-*Apis* bee species, are relatively generic and so are listed together in one table.

Table 9-4
Strengths and Weaknesses of Field Studies for Both *Apis* and non-*Apis* Bee Species

Strengths
Provides a realistic exposure scenario of bees foraging on a crop, provided test plot size is sufficient
The realistic exposure scenario is likely to allow realistic behavior of the bees
Can be designed to be consistent with good agricultural practice/grower standard practice.
Can be designed and used to assess longer-term exposure and effects (see below)
Ecologically (field level effects) and biologically (standard size colonies) more relevant than lower-tier studies
Measurement of certain protection goals can only be, or are more accurately, determined in field studies (*e.g.*, pollination deficit or honey production) assuming that lower tier studies are insufficient to this end.
Weaknesses
Difficulty in finding appropriate sites, *i.e.*, there are practical issues in finding a site that is sufficiently isolated from other potentially attractive crops/pesticide treatments.
Because field studies are open, controlling nutritional sources may be difficult as bees may not forage exclusively within the treated field.
Expensive to establish treatment area of a size suitable for indicating "worst case" exposure. Field studies are logistically complex and are expensive since so many factors

must be accounted for.
Potential difficulty related to background levels of pesticides in the foraging area.
Difficult to use toxic standard which in turn potentially raises concerns regarding sensitivity of the test system.
Potential high level of variability including weather, mortality away from the hive, replication and interpretation of results

Study Design Considerations

*For all types of application (*i.e.*, spray, systemic solid formulation/seed treatments/soil treatments applications)*

The study should use colonies with a minimum of 10,000-15,000 foraging bees. Colonies should consist of 10-12 frames and include 5-6 brood frames. If colonies are of a different size then they should be evenly distributed between treatments. According to EPPO 170 an area of 2,500 – 10,000 m^2 (0.25 - 1 ha) is recommended with a larger area proposed if the crop is not particularly attractive (*e.g.*, 0.25 ha for *Phacelia* and 1 ha for mustard and oilseed rape). EPPO 170 also recommends that there should be a minimum of 4 colonies per field. It may be appropriate or necessary depending upon the regulatory question being asked, to consider the use of larger field sizes as this may provide a greater degree of realism when compared to the eventual use of the product. If larger fields are used, then more colonies may be required, depending upon the attractiveness of the crop. It is important to determine, from scientific literature, the proper colony loading rates based on crop and size of field. In determining the size of individual

fields, consideration must be given to the total number of treatments (*i.e.*, the treated crop) and replicates per treatment (*i.e.*, colonies per treated field).

While it is potentially desirable to use a positive control in a semi-field study, it is discouraged in a full-field study. This recommendation is based on extensive discussion among the ICPBR and EPPO. A negative control, however, is always required.

Participants of the Workshop agree that bees generally tend to forage on sources close to the colony, but that some bees will forage further afield and these individuals could bring additional residues into the colony. Consequently, in order to ensure adequate isolation from other sources of pollen and nectar, the site should be located at least 2-3 km from alternative cultivated agricultural sources of pollen and nectar, including pollen and nectar from orchard trees. As regards confirming exposure, the following measurements should be considered:

- Bees/m^2 – at least five bees per m^2 on *Phacelia* spp. or 2-3 bees per m^2 on oilseed rape and mustard (EPPO 170). These are potentially only relevant for these crops and EU conditions and should be used with caution in other regions. It should also be noted that these densities are related to the number of colonies and size of treated area.

- Pollen identification – it is recommended to have additional colonies with pollen traps fitted. Identification of pollen can be difficult and sometimes identification only is possible to family level.

If appropriate, there should be an assessment of the degree of flowering, *i.e.*, the proportion of the crop actually in flower at any one time *e.g.*, BBCH 60 onward for oilseed rape (see [HYPERLINK "http://pub.jki.bund.de/index.php/BBCH/article/viewFile/470/420"] for further details). This is particularly relevant for crops such as melons. Under certain

conditions, it may be possible to manage the crop to prolong flowering so that a longer exposure period could result.

For systemic compounds, it is not possible to identify a suitable positive (reference) standard. In addition, similar to considerations with systemic compounds under a semi-field design, exposure will occur over a longer time. Therefore, the honey bees should be present during the whole flowering period of the plant. Acclimation to the pesticide will occur as soon as they are introduced in to the treatment area. However, a consideration of mortality due to moving the colony is still required. One potential way around this is to compare the mortality that occurs on the untreated crop to that in the treated crop.

Pre-application

For all application types. pre-application considerations are similar to that for semi-field studies. Refer to these sections above.

Post-treatment assessments

*All types of application (*i.e.*, spray, systemic solid formulation/seed treatments/soil treatments applications)*

Depending upon the regulatory question being asked, it may be necessary to assess behavioral effects in the field. Mortality, however, should always be determined. While this may be done via the use of dead bee traps, these may not always be appropriate, in which case sheets or tarps outside the hive should be used.

A key issue with field studies is ensuring that sufficient exposure occurs. If possible, studies should be designed to minimize alternative forage. However it is

inevitable that there will be some alternative sources present. In order to determine whether exposure has occurred, there is a need to monitor the activity of bees within the treated crop. This can be done in several ways.

- Measuring forage activity:

  See previous discussion on measuring foraging activity, (See similar discussion under the semi-field section)

  Measuring flight activity: aided through the use of marked bees
- Identifying pollen from outside the colony
- Measuring residues in pollen and nectar in bees and inside the colony. (Closely related to this point is whether the exposure that has occurred will be representative of the wide-scale use of the pesticide.

Results

The following measurement endpoints and outputs are possible from a field study:

- Colony strength: ascertained through measurements of foraging activity, flight activity and number of dead bees.
- Weight of the hive
- Pollen, honey and nectar stores: ascertained through measurement of percent comb coverage.
- Mortality at the hive: ascertained through measurements with dead bee traps or collecting sheets
- Mortality of drones and pupae: ascertained through visual inspection of frames
- Mortality in the crop: ascertained through collection sheets in the treatment site.
- Presence of the same queen
- Foraging activity in the crop: measured in the test crop, or at the hive entrance where it can be recorded automatically
- Returning foraging bees: can be counted automatically at the hive entrance

- Behavioral abnormalities
- Measurement of residues in pollen/nectar, or via pollen pellets, as well as in wax, beebread and dead bees: measurements of exposure inform assessment of risk.
- Assessment of the brood: see EPPO 75; this measurement may also include an estimate of the number of adults, the area containing cells, eggs, larvae and/or the capped cells
- Disease and/or pest levels

Long-term Risk to Honey Bees from Short-term Exposure

If potential overwinter effects are identified during the problem formulation step, then it is proposed that the field study be modified in order to examine measurement endpoints that will address this uncertainty. (Generally, field studies are more appropriate to assess the impact of overwintering than extended semi-field studies.)

If a field study is to be conducted to determine whether the use of a product has any adverse effects on overwintering survival, then it is proposed that in addition to the considerations discussed above, the following points are also considered:

Following the exposure phase, the colonies (treatment and controls) should be re-located to an area that has limited, or no agricultural crops but an abundance of natural vegetation. This is necessary to ensure that exposure to additional pesticides does not occur.

At the end of the winter period, it is proposed that the following assessment endpoints should be determined, (the exact endpoints however, will depend upon the issues highlighted in the problem formulation).

- Condition of the colonies/colony strength,

- Brood development,
- Brood assessment, including:
  - Number/density/pattern of brood
  - Presence of healthy egg-laying queen
  - Estimate of pollen and nectar storage areas
  - Estimate of areas containing eggs, larvae and capped cells
- Analysis for disease, (*e.g.*, *Nosema apis*, *Varroa destructor*, American foulbrood, bee viruses)
- Weight of the colonies
- Residue samples from the hive (*e.g.*, pollen, wax, honey, bees)

Interpretation of Effects

As for semi-field studies, the interpretation of effects is linked to the protection goals. It should be noted that while a full-field test is the highest tier of testing it is important that final determination of potential risk and whether the use of the compound is consistent with protection goals should be based on the entire body of evidence across all tiers.

If the protection goal is pollination activity or pollination function, then the full-field study is capable of determining whether this is achieved via use of measurements on (i) foraging (which can include foraging for nectar and pollen), (ii) behavior and, (iii) mortality. If no effect is observed on any of these parameters then the protection goal will be met. If effects are seen on any of these parameters, it may be unlikely that the protection goal will be met. Risk mitigation measures may enable the protection goal to be met; it is, however, essential to ensure that an assessment of the appropriateness and practicality of the risk mitigation measure(s) can be made, and that the protection goal is met. (It should be noted that none of the measurement endpoints directly measure pollination activity *per se*, but are surrogate measures and indicative of pollination

activity. That is, in using foraging activity it is assumed that a decrease in foraging activity will result in a decrease in pollination *e.g.* decreased fruit set.)

If the protection goal is honey production by the colony, then this study can provide useful information. For example, if there are clearly no effects (either biologically or statistically) then it can be inferred that there will be no impact on honey production. If significant effects are observed over the course of the study, then it may be appropriate to explore risk mitigation measures to determine whether the protection goal of honey production can be met.

Design of a Field Study for Non-*Apis* Bees

Given the lack of investigation into a field level test for non-*Apis* species, it is assumed that all non-*Apis* bee testing will be in conjunction with field studies that are designed primarily for *Apis* bees.

Outlined below are draft protocols that could form the basis of field studies conducted to address specific regulatory questions.

Field Studies - Solitary Bees:

Megachile rotundata will be used as the descriptive species in this section. It is also important to note that *M. rotundata* and *Osmia* sp. have a very restricted foraging range (approximately 300 m) compared to that of *Apis mellifera* (2-3 km); therefore, it is much easier to ensure that their foraging will be restricted to the crop at the study sites. Preparation of *M. rotundata* for these studies should be undertaken using the same maintenance and handling protocols described for *M. rotundata* in the semi-field study.

Key outputs include mortality (in the crop and at the hive/nest) foraging activity, and reproductive success (as a measure of colony health). Assessment of these endpoints is similar to that for *Apis* tests (see above).

Field Studies – Social Non-*Apis* Species

Bombus sp. will be used as the descriptive species in this section. It also is important to note that *Bombus* sp. have a much more restricted foraging range (400-750 m) (Knight *et al*. 2005) than *A. mellifera* (2-3 km) so it is much easier to assure that their foraging will be restricted to the crop at the study sites. Preparation of *Bombus* sp. for these studies should be undertaken using the same maintenance and handling protocols described for this species group in the semi-field study.

Key Outputs

Key outputs include mortality (in the crop and at the hive) foraging activity, and reproductive success (as a measure of colony health). Assessment of these endpoints is similar to that for *Apis* tests (see above).

Field Studies –Stingless Species

Stingless bees (Meliponini) have a social life similar to the honey bees albeit in much smaller colonies. There is an increasing body of literature (Heard 1999, Amano 2004) showing the value of stingless bees in pollination of crops in tropical and temperate countries. The stingless bees are native to tropical and subtropical areas, and more than 400 species having been recorded from these regions. The ease of handling these species (small colony sizes, and hesitance to sting) makes them ideal candidates for pollination in greenhouse conditions. However, in terms of their use for pesticide tests, there is very little information and thus the information below should be taken as a guide with allowances for improvement. It is expected that this guidance document will create interests among the practitioners to develop and validate methods and create a forum for revisions in the future, if required.

Hives

Hives for stingless bees are box-shaped (commercial units) but smaller compared to those of honey bees. They do not have frames but rather are hollow, containing the whole colony component. Opening the hive therefore should be done gently to avoid damaging/destroying the nest structure. (Honey and pollen are stored in pots made of beeswax. The pots are typically arranged around a central set of horizontal brood combs.) When the young worker bees emerge from their cells, they tend to remain inside the hive, performing different jobs. As workers age, they become guards or foragers. Unlike the larvae of honey bees, meliponine larvae are not fed directly. The pollen and nectar are placed in a cell, an egg is laid, and the cell is sealed until the adult bee emerges after pupation (*i.e.*, mass provisioning). At any one time, hives can contain 300-80,000 workers, depending on species.

Stingless bee colonies can be purchased from beekeepers that specialize in stingless bee production and management. Stingless bees that are currently commercially available in tropical countries include, but are not limited to: *Melipona beechei: M. quadrifasciata; Trigona carbonari; Tetragonula fuscobalteata; Scaptotorigona bipunctata; Tetragonisca angustula; Meliponula ferrugenea; Hypotrigona gribodo;* and, *Meliponula bocandei*. See Non-*Apis* chapter (Chapter 3) for details on which species are appropriate for specific countries.

Care should be taken to acquire strong colonies with sufficient workers, each with about 10,000 healthy foragers; however, this will depend upon the species used. Up to eight colonies per ha may be used. Stingless bee hives can be placed at strategic positions similar to operating with honey bees (*e.g.*, either in the middle or edge of the field); and, hives should be sheltered with a wooden cover placed on top of the hive to avoid direct rainfall on the hive.

Stingless bees have a wide foraging range, foraging up to 2.1 km (Kuhn-Neto *et al.* 2009), but on average they restrict their activity to within 1 km of the colony. The

isolation distance from other forage sources recommended for honey bees (2-3 km) can thus be used.

The number of individuals per hive and per unit area recommended for honey bees can also be applied to the stingless bees. However, noting that there have been no field tests of this kind done for stingless bees, there is a research need to validate the protocol.

Treatment Application, Sampling, Data Analysis and Interpretation:
Same as for *Apis*

Key Outputs:
The end points for the stingless bees in the field tests are similar to the honey bees and include:

- Colony strength
- Hive weight
- Pollen, honey and nectar stores
- Mortality at the hive (via the use of dead bee traps or collecting sheets)
- Mortality of drones and pupae
- Mortality in the crop
- Presence of the same queen
- Foraging activity in the crop
- Returning foraging bees
- Behavior
- Residues in pollen, nectar, pollen pellets, wax, bee bread and dead bees (i.e., measures of exposure)
- Assessment of the brood (including an estimate of adults, the area containing cells, eggs, larvae and capped cells)

Assessment of the Uncertainty in a Field Study

Unlike lower-tier studies with insect pollinators, environmental conditions are far less easy to control in full field studies. Additionally, although sources of variability and uncertainty may exist, there may be fewer options available for researchers to address these issues under full field conditions. While many of the options available for semi-field studies may apply to full field studies, the logistics of stratifying designs and increasing the number of replicates become logistically difficult to implement. Table 9-5 highlights uncertainties associated with field level studies with both *Apis* and non-*Apis* bee species.

Table 9-5

Variability and Uncertainty in Field Studies with *Apis* and non-*Apis* Bee Species.

Parameter	Discussion of uncertainty
Exposure	Uncertainty of exposure should be minimized by proper location of the site in relation to other foraging sites, ensuring that the target crop is maximally attractive to bees. Determination of exposure can be made through measurements (as discussed above for *Apis* species). As with *Apis* tests, it is essential that there is information on the degree of exposure in determining the usefulness of the study.
Location of site(s)	The location should be relevant for the crop and environmental conditions (climatic, botanical and edaphic) both when and where the study is conducted. The likely reality is that tests cannot be conducted for all crop/formulation/geographic combinations and so there may be uncertainty when extrapolating the results. The uncertainty could over- or under-estimate the risk depending upon the actual study in question and the uses/situations to which it is being extrapolated.
Difference between the treatment areas	It is possible that the control and the treatment areas may differ both in terms of climate and edaphic conditions. Any differences in the testing environment (*i.e.*, vegetative surroundings, climatic, or soil

Parameter	Discussion of uncertainty
and the controls	conditions) should be minimized.
Extrapolation between different varieties and sub-species of bee	Only one bee species or subspecies will be tested in one study. Uncertainty will exist when extrapolating inter-species, but may also exist when extrapolating intra-species. For example, while there is information indicating that effects on *Apis mellifera mellifera* and *Apis mellifera carnica* are minimal, *i.e.*, they are of relatively similar sensitivities, the differences in sensitivity between *Apis mellifera scutellata* and subspecies of European honey bee are unknown, and *Apis mellifera scutellata* may be more or less sensitive than the European honey bee.
Mortality away from the hive	Measurement of mortality away from the hive will be difficult and therefore there will be much uncertainty in this parameter. It would not be reasonable to expect that any measurement endpoint can be thoroughly documented and in most cases, the best the study can do is detect relative differences between control and treated colonies. Dead bee traps are likely prone to the same biases in control and treated fields. It might be argued that predatory/scavenger insects may be reduced in treated fields relative to untreated fields and that there is a lower likelihood that dead bees may be removed from traps whereas in control fields greater scavenging may occur, making it appear as though mortality was lower in the untreated field. This underscores the need to calibrate dead bee traps to determine the efficiency of recovery. This parameter will potentially underestimate any level of mortality. However, other measurements, *e.g.*, colony health (strength and weight), will provide an indirect measure of mortality (*i.e.*, if much mortality occurs away from the colony then it is likely that the overall hive health/colony development etc will be adverse affected.)
Overall	A field study is an assessment of the potential effects on the colonies under more realistic climatic, botanical and growing conditions.

Parameter	Discussion of uncertainty
	There are uncertainties regarding the degree to which bees are exposed, although the resulting exposure is likely to represent more normal conditions than those in a semi-field studies. There are uncertainties regarding the sensitivity of the bees tested as well as extrapolating the study to other sites, situations and crops; however, these should be assessed on a case-by-case basis.

Role of Monitoring and Incident Reporting

Some countries have incident monitoring schemes aimed at providing information that can inform regulatory decisions. These schemes provide some feedback on the quality and accuracy of regulatory decisions and, therefore, by association elements of that decision such as measurement endpoints, assessment endpoints, up through protection goals. In addition, some regulatory authorities require monitoring of bee colonies as a condition of registration where there is uncertainty whether the risk, or the risk mitigation meets the protection goals.

Monitoring schemes, for example the UK Wildlife Incident Investigation Scheme (WIIS), rely on incidents being reported to a central organisation. This scheme has provided much information on incidents associated with correct use, accidental incorrect or misuse, as well as abuse of pesticide products. These data, along with usage data, have been useful to determine the appropriateness of various regulatory restrictions as well as to provide information on the appropriateness of the regulatory trigger values (see Aldridge and Hart, 1993, and Mineau *et al.*, 2008). In North America (under the USEPA system) pesticide registrants are required to report [adverse] incidents or adverse impacts from the use of their compound/product(s) when they become aware of them. Other stakeholders may also report incidents to the USEPA.

5597 These schemes do, however, have limitations in that they are rely on the public to both
5598 find an incident and to report it. This can potentially lead to under-reporting if the
5599 beekeepers fears retribution, or the citizen is unaware of the process of reporting. The
5600 conditions of commercial agriculture verses that of native wildlife bias reporting toward
5601 *Apis mellifera*. Consequently, incidents involving non-*Apis* bee species may be under
5602 recorded. Nontheless, monitoring schemes are a useful tool to the regulator to better
5603 understand the use and effects of pesticide compounds. Cost-effective reporting schemes
5604 need to be developed that provide incentives to applicators to help increase reporting of
5605 experiences from the field. This is critical for improving risk assessment and mitigation.
5606

5607 **Summary**
5608

5609 Semi-field and field studies for *Apis mellifera* are key components of the risk assessment
5610 process. They permit a further, more realistic and representative assessment of the
5611 potential risk and impacts from the use of pesticides. Due to the fact that these studies
5612 are higher tier, there are no standard guidelines available as there are for lower tier
5613 studies (e.g. the OECD acute oral toxicity 213). Each should be designed to address the
5614 concerns highlighted in the risk assessment. Currently in pesticide registration, semi-
5615 field and field studies tend to be conducted according to EPPO 170 or OECD 75. This
5616 chapter has built on the information in these guidance documents and provides further
5617 information and improvements regarding the conduct of semi-field and field studies.
5618 Information is also provided regarding how these studies can be interpreted and hence
5619 linked in a qualitative manner to protection goals. Areas of improvement are also
5620 included, with the main one being the use of statistics. While statistics are recommended
5621 in both EPPO 170 and OECD 75, no particular methodologies are proposed. This issue is
5622 further developed through other efforts connected with this Workshop.
5623

5624 Information is provided in this chapter on the design of semi-field and field studies for
5625 non-*Apis* bees. Due to the state of knowledge, these are not as well developed and are not
5626 currently incorporated into regulatory risk assessment. However, information in this

chapter provides a useful starting point regarding what species can be tested under semi-field and field conditions and the design of such studies.

References

Johansen C.A., Rincker, C.M., George, D.A., Mayer, D.F. Kious, C.W. 1984. Effects of aldicarb and its biologically active metabolites on bees Environ Entomol 13:1386-1398.

Tasei, JN, Moscatelli, CB, Grondeau, C. 1988. Recherche de la D L 50 de la deltamethrine (Decis) chez Megachile rotundata f. Abeille pollinistatrice de la luzerne (Medicago sativa L) et des effets de doses infralethales sur les adultes et les larves Apidologie 19 (3): 291-306.

Ladurner, E., Bosch J., Kemp, W.P. Maini S. 2008. Foraging and nesting behavior of *Osmia lignaria* (Hymenoptera: Megachilidae) in the presence of fungicides: cage studies. J Econ. Entomol. 101: (3) 647-653.

Konrad R., N. Ferry, AMR Gatehouse and D. Babendrier. 2009. Potential effects of oilseed rape expressing oryzacystatin-1 (OC-1) and purified insecticidal proteins on larvae of the solitary bee *Osmia bicornis*. PlosOne 3(7):e2664. doi:10.1371/journal.pone.0002664.

Mader, E, M. Spivak and E. Evans. 2010a. Ch. 7 The Alfalfa Leafcutter Bee pg. 75-93 in Managing Alternative Pollinators – A Handbook for Beekeepers, Growers, and Conservationists. USDA Sustainable Agriculture, Research and Education (SARE) Program.

Mader, E, M. Spivak and E. Evans. 2010b. Ch. 5 Bumble Bees pg. 43-52 in Managing Alternative Pollinators – A Handbook for Beekeepers, Growers, and Conservationists. USDA Sustainable Agriculture, Research and Education (SARE) Program.

Morandin, L. A., T. M. Laverty, and P. G. Kevan. 2001a. Bumble bee (Hymenoptera: Apidae) activity and pollination levels in commercial tomato glasshouses. Journal of Economic Entomology 94: 462-467.

Knight, ME, AP Martin, S Bishop, J Osborne, R Hale, R Sanderson and D Goulson. 2005. An interspecific comparison of foraging range and nest density of four bumblebee (Bombus) species. Mol. Ecol. 14(6): 1811-1820.

Amano, K (2004) Attempts to introduce stingless bees for the pollination of crops under glasshouse conditions in Japan. Food & Fertilizer Technology Center [online] http://www.fftc.agnet.org/library/article/tb167.html. (accessed on Jan 22, 2011)

Delfinado-Baker M, Baker EW, Phoon ACG (1989) Mites (Acari) associated with bees (Apidae) in Asia, with description of a new species. Am. Bee J. 129:609–613

Heard TA (1999) The role of stingless bees in crop pollination. Annu. Rev. Entomol. 44: 183–206

Kuhn-Neto B, Contrera FAL, Castro MS, Nieh JC (2009) Long distance foraging and recruitment by a stingless bee, *Melipona mandacaia*. Apidologie 40 : 472–480.

Schur, A., I. Tornier, D. Brasse, W. Muhlen, W. Von der Ohe, K Waller and M. Wehling. 2003. Honey bee brood ring-test in 2002: method for the assessment of side effects of plant protection products on the honey bee brood under semi-field conditions. Bull Insect 56(1): 91 – 96

Oomen, P. A. A. DeRuijter and J. Van der Steen. 1992. Method for honey bee brood feeding tests with insect growth-regulating inseciticides. Bul OEPP/EPPO Bulletin 22: 613 – 616.

Babendreier D, Karlberger N, Romes J, Fluri P, Bigler F. 2004. Pollen consumption in honey bee larvae: a step forward in risk assessment of transgenic plants. Apidologie. 35: 293-300.

Mineau P, Harding K.M., Whiteside M., Fletcher M.H., Garthwaite D., Knopper L.D. 2008. Using reports of bee mortality in the field to calibrate laboratory-derived pesticide risk indices. Environmental Entomology, 37(2): 546-554.

Stadler, T., D. Martinez Gines, M. Buteler, 2003.Long-term toxicity assessment of imidacloprid to evaluate side effects on honey bees exposed to treated sunflower in Argentina.

CHAPTER 10 OVERVIEW OF A PROPOSED ECOLOGICAL RISK ASSESSMENT PROCESS FOR HONEY BEES (*APIS MELLIFERA*) AND NON-*APIS* BEES

Alix, A., Steeger, T., Brittain, C., Fischer, D., Johnson, R., Moriarty, T., Johansen, E., Streissel, F., Fischer, R., Miles, M., Lee-Steere, C., and, Fry, M.

Introduction

Ecological risk assessments are intended to evaluate the likelihood that adverse ecological effects may occur as a result of exposure to one or more stressors (USEPA 1992[16]). Typically, at the first tiers, risks are evaluated for individual taxonomic groups (*e.g.*, freshwater fish, upland game birds or terrestrial plants) using surrogate species. At higher levels of refinement, risks to individual taxa may be further integrated to determine whether there are effects to the community. However, risk assessments are typically conducted at the taxon level (USEPA 2004). The intent of this chapter is to describe a proposed method for estimating risk to honey bees (*Apis mellifera*) and non-*Apis* bees from pesticides that are applied via sprays (acting on contact) and via seed/soil treatments and tree trunk injections (acting systemically).

In general, a pesticide risk assessment process is used for evaluating new compounds or new products entering the market or those compounds undergoing re-evaluation, as in the 10-year process of re-evaluation in the EU or in North America where chemicals are re-evaluated every 15 years. As with risk assessments for other taxanomic groups, the proposed risk assessment method described in this document makes use of surrogate species. The ecological risk assessment process described consists of a series of steps or phases, which are intended to be iterative where information gathered at each step is evaluated against the protection goals. The risk assessment process consists of a *problem formulation* (Phase 1), *analysis* (Phase 2) and *risk characterization* (Phase 3). This generic process is depicted in Figure 10-1. In Phase 1, *problem formulation*,

[16] U.S. Environmental Protection Agency. 1992. Framework for ecological risk assessment. Washington, DC: Risk Assessment Forum, U. S. Environmental Protection Agency. EPA/630/R-92/001.

measurement endpoints are identified in relation to protection goals and corresponding assessment endpoints, a conceptual model is prepared and an analysis plan is developed. Based on the conceptual model and its associated risk hypothesis, the analysis plan articulates how the risk hypothesis will be tested. In Phase 2, *analysis*, available measures of exposure and measures of effect are evaluated. Through environmental fate data, the movement of a stressor (*i.e.*, the pesticide and relevant transformation and breakdown products) in the environment is characterized; this is frequently termed the exposure characterization or exposure profile. Similarly, the potential acute and chronic effects of a chemical are characterized in what is frequently termed the stressor-response profile. Additionally, the proposed and/or existing uses of a compound are characterized and, based on these uses and the environmental fate of the compound, predicted/estimated environmental concentrations (PEC or EEC) are derived.

Once effects and exposure are characterized, the risk assessment proceeds to Phase 3, *risk characterization*. Typically, the risk characterization consists of two steps, *i.e.*, risk estimation and risk discussion (evaluation). In the risk estimation step, the measures of exposure (*e.g.*, EECs or PECs) and measures of effect are integrated to develop risk estimates. These risk estimates may be based on point estimates of exposure and a point estimate of effect, *e.g.*, for tier 1, exposure is based on application parameters assumed to result in the highest exposure for a particular use, and point estimates of effect, *e.g.* the acute median lethal dose to 50% of the species tested (LD_{50}). If initial values for potential exposure and effects result in risk estimates that exceed regulatory triggers, then these point estimates can be refined through higher tier testing with regard to both potential exposure and/or potential effects. Possible refinements in exposure estimates are discussed in Chapter 7 while possible refinements in effects are discussed in Chapter 8 (laboratory studies) and Chapter 9 (semi-field/full field studies). As ecological risk assessment methodologies evolve, refined estimates could be based on distribution-based estimates of either exposure (*e.g.* residue concentrations in pollen from field monitoring studies based on application rate reflecting the worst case for a particular use), or effects (*e.g.*, species sensitivity distribution using LD_{50} values for non-*Apis* species).

Regardless of whether point estimates or distribution-based estimates are used, the integration of exposure and effects data is typically expressed as a ratio (quotient), and it is this ratio is that considered to be the "risk estimate". If point estimates of exposure and effects are used as inputs, the risk quotient is a deterministic point estimate of risk. If the exposure and/or effects inputs are probability distributions of possible values, the risk estimate is itself a "joint" probability distribution and represents a probabilistic estimate. Deterministic estimates of risk, based on point estimates of exposure and effects, do not typically provide information on the magnitude and likelihood of adverse effects. This uncertainty is in most cases accounted for with the use of assessment factors. In refining the risk assessment on the basis of distribution-based estimates of either or both exposure and effects, probability distributions and particularly joint-probability distributions allow the estimation of both the likelihood (probability) and magnitude of an adverse effect (*e.g.*, estimates of a 40% chance that 60% of the species will be affected). The decision to move from point-estimate based approaches to distribution-based approaches[17] that may also be spatially and temporally specific is predicated on the risk manager's need for additional information to support their decision and the availability of data to support such approaches.

The second part of *risk characterization* is risk evaluation, where quantitative estimates of risk are, when necessary, further described using qualitative data. Multiple lines of evidence are used to more fully describe what is known about potential adverse effects resulting from the use of a pesticide. Risk evaluations include additional discussion about the variability associated with the measured endpoints along with associated uncertainties, *i.e.*, attempts to characterize what is not known. When necessary or possible, the intended effects of relevant mitigation measures may also be discussed. Any incident data, *i.e.*, adverse effects reported involving the actual use of the compound in the field, are also discussed to further characterize potential effects.

[17] Species sensitivity distributions are an option to refine the evaluation of effects for risk assessment performed for a group of organisms and not at the level of a species, *e.g.*, the honey bee.

Although the risk assessment process is depicted as three distinct phases, each phase is intended to be iterative. As more information (data) becomes available, the outcome of the process should evolve to accommodate the data. The risk assessment process is therefore intended to take advantage of multiple lines of evidence and the problem formulation with its conceptual model and risk hypothesis may be refined as more information becomes available. A critical component to this iterative process is clear communication between the risk assessor and the risk manager to insure that protection goals are adequately articulated and that the relevant mitigation measures on risk estimates may be implemented and potentially evaluated within the risk assessment.

Consistent with the iterative nature of the risk assessment process, regulatory authorities typically rely on a tiered process for conducting ecological risk assessments; the preliminary, or screening-level (Tier 1) assessments are intended to screen substances for which a potential risk cannot be excluded. Higher tiers attempt to refine risk estimates to: (*i*) identify whether a potential risk will likely be encountered under more realistic assessment conditions, *i.e*, using less conservative assumptions regarding potential exposure and effects; (*ii*) determine the conditions under which potential risks may occur; and, (*iii*) identify the spatial and temporal characteristics of risks. The tiered risk assessment process identifies those chemicals for which a higher level of resources should be devoted to support more refined and detailed assessments. It should be noted though, that while probabilistic tools can be used to refine estimates of exposure and effects, and to quantify spatial and temporal characteristics of risks, they are not typically applicable to determining the conditions of occurrence for risk. Additionally, such refinements are typically focused on specific uses which have exceeded trigger values and which require a more detailed understanding of the potential magnitude, likelihood and/or duration of a particular effect.

Decision criteria are used within a tiered framework as a basis for discriminating potential risk(s) among substances. Screening-level risk assessments may have predetermined decision criteria to answer whether potential risks exist, as for example in the EU where decision-making criteria are defined for all groups of organisms (EC,

2001). Conversely, higher tier risk assessments may not have predetermined and/or uniformly defined decision criteria since the management decision may change from yes/no to questions regarding "what, where, and how great is the risk", as for example in the US (USEPA 1998[18]) and may also be associated with restrictions/conditions intended to limit risk (which is the case in both the EU and US).

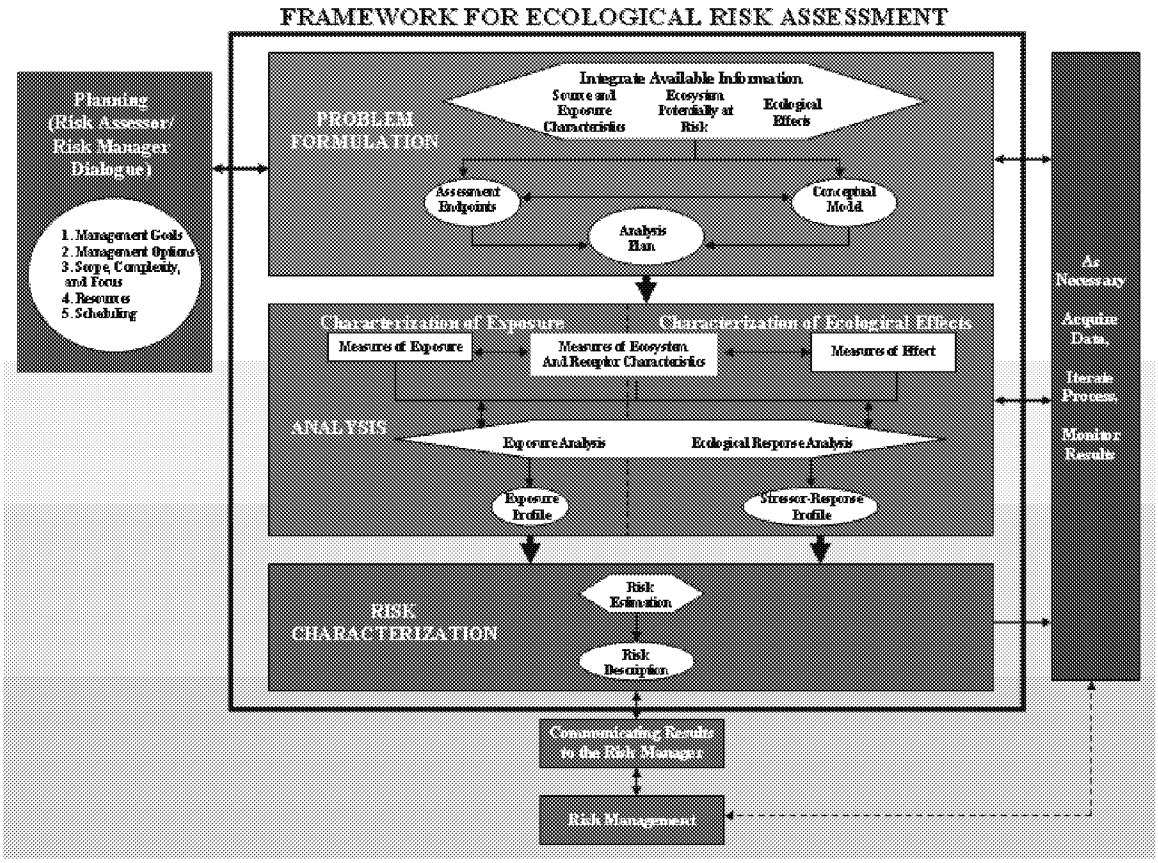

Figure 10-1. Diagram of Ecological Risk Assessment Process employed by US EPA

In the following sections, the risk assessment process for honey bees and non-*Apis* bees is described. Consistent with the tiered process discussed in the preceding sections, the following sections propose risk assessment flowcharts discussed during the workshop and are intended to illustrate the different steps mentioned above. Each step of these risk assessment processes are then discussed in greater detail, starting with screening-level

[18] U.S. Environmental Protection Agency. 1998. Guidelines for Ecological Risk Assessment. . Washington, DC: Risk Assessment Forum, U. S. Environmental Protection Agency. EPA/630/R-95/002F

assessments (Tier 1) and proposed refinements that incorporate additional data on potential exposure and effects to both *Apis* and non-*Apis* bees. The proposed process is delineated for pesticides that are applied foliarly and act on contact with or ingestion by insects. A different risk assessment process is articulated for pesticides that are applied to soil or as a seed treatment. For soil and seed treatments that are systemic, the chemical is taken up by the plant and distributed either through xylem (*i.e.*, translocation through the plant in the direction of xylem flow (acropetal[19]) or through plant phloem (*i.e.*, translocation through the plant in the direction of phloem stream (basipetal[20] and acropetal). The route of exposure to systemic compounds applied as soil, seed or tree trunk injections is primarily through ingestion of residues in pollen and/or nectar.

Protection goals, assessment and measurement endpoints, trigger values for transitioning to higher levels of refinement and risk assessment terminology

As previously discussed, the initial phase of a risk assessment process is problem formulation. The problem formulation articulates the intent of the risk assessment and is predicated on particular protection goals for which the regulatory authority is responsible. In order to build a proposed risk assessment process for pollinators, the participants of the Workshop identified plausible, surrogate protection goals, these included:

(i) protection of pollination services provided by *Apis* and non-*Apis* species'
(ii) protection of honey production and other hive products; and,
(iii) protection of pollinator biodiversity,

In order to structure an assessment that allows addressing risk management concerns, *i.e.*, realize protection goals, it is important to define assessment endpoints. Assessment endpoints are intended to be explicit expressions of the actual environmental value that is to be protected and are operationally defined by an ecological entity and its attributes (USEPA 1998). For assessing potential risks to *Apis* and non-*Apis* bees the ecological

[19] Acropetal refers to the direction of movement and is typically intended to denote movement from the base of a plant (*e.g.*, roots) toward its apex.
[20] Basipetal refers to the direction of movement and is typically intended to denote movement from the apex of a plant toward its base.

entities would be the organisms themselves (*e.g.*, larval and adult honey bees and bumble bees) and potential attributes would consist of survival, development and reproduction. The ability of assessment endpoints to support risk management decisions depends on the extent to which they target susceptible ecological entities and measurable ecosystem characteristics (USEPA 1998). Protection of the growth, reproduction and survival at the colony/population level of these species will conserve pollination services, biodiversity contributed by pollinators, and availability of hive products (*e.g.*, honey production). The conventional assessment endpoints of survival, development and reproduction can be articulated for *Apis* and non-*Apis* bees to include colony size and survival for honey bees, and population size and survival for non-*Apis* bees.

Assessment endpoints are further defined by measurement endpoints. Measurement endpoints are attributes that are examined at the study level which, taken either individually or together, are indicative of an assessment endpoint. In initial [screening level] laboratory studies, it is practical to measure endpoints such as individual survival, toxicity to and developmental effects on larvae (brood), and behavioral effects (*e.g.,* effects that become manifest in adults due to exposure as larvae). These measurement endpoints are relevant because if severely impacted, they can result in effects at the colony/population level and can be indicative of the ability of a colony to grow, reproduce, or survive. In higher tier tests, it may be possible to directly measure effects on colony/population size and viability. However, as noted in previous chapters, further research is required to ascertain which, and at what level [sublethal] effects is indicative of a colony-level, or population-level effect. The linkage between protection goals, assessment endpoints and possible measurement endpoints are presented in **Table 10-1**.

Table [SEQ Table * ARABIC]0-1

Linkage of protection goals, assessment endpoints, and measurement endpoints for social bees (including Apis) and solitary (non-Apis) bees. Initials (L) and (F) designate endpoints most applicable to laboratory (L) studies and field (F)

Protection Goal	Assessment Endpoints	Measurement Endpoints Population Level or higher	Measurement Endpoints Individual Level
Pollination services	Population size and stability on the crop/in the boundaries	Social bees: Colony survival (F), colony strength (F) Solitary bees: Population size (F) and persistence (F) over time	Social bees: Individual survival (L, F), fecundity (F), brood success (L, F), behavior (L, F) Solitary bees: Individual survival (L, F), reproduction (F), behavior (L, F)
Hive products (honey, *etc.*)	Production of hive products	Production of hive products (F)	Individual survival (L, F), brood success (L, F), behavior (L, F)
Pollinator biodiversity	Species richness and abundance on the crop/in the boundaries	colony survival (F), colony strength (F), brood success (F), behavior (F) Species richness and abundance (F)	individual survival (L, F), brood success (L, F), behavior (L, F)

The terminology of risk assessment can be confusing due to the differences amongst regulatory authorities. Many parts of the processes outlined in this document make reference to the European EPPO methodology, and the testing methods for non-target terrestrial arthropods thereof. Table 10-2 presents the different risk expressions used herein.

Table 10-2

Risk estimates and their components used by regulatory authorities.

Ecological Risk Estimate	Effects Component	Exposure Component	Comment	Where/How it is Used
Hazard Quotient (HQ): Effects/Exposure	LD_{50} measured as ug/bee	Dermal exposure concentration or oral dosing concentration as g/ha	Numerator and denominator are expressed in dissimilar measurement units	Used in European assessments Used in Tier 1 analysis
Risk Quotient (RQ): Exposure/Effects	LD_{50} measured as ug/bee	Contact exposure concentration, or oral dose concentration	Numerator and denominator are expressed in same measurement units	Used in North American assessments Used in Tier 1 analysis
	No Observed Adverse Effect Level (NOAEL) measured as ug/bee	Oral feeding concentration (solution) or dietary intake (pollen or nectar)	Numerator and denominator are expressed in same measurement units	Used in North American assessments Can be used in Tier 1, and Tier 2, analysis
Toxicity Exposure Ratio (TER): Exposure/Effects	LD_{50} or the No Observed Adverse Effect Level (NOAEL) measured as ug/bee	Oral feeding concentration (solution) or dietary intake (pollen or nectar)	Numerator and denominator are expressed in same measurement units	Used in Tier 1 analysis (for larvae) and Tier 2 analysis

Note that in Tier 3 analysis, where a field study is performed, neither an HQ or RQ nor a TER is calculated. Rather, effects are characterized, statistically significant or not, in the context of actual exposure conditions and in the context of whole hive biology.

Risk Assessment Flowcharts

This section illustrates the proposed risk assessment process identified by the participants of the 2011 SETAC Workshop on Pesticide Risk Assessment for Pollinators. The

decision process is described and depicted in flowcharts to better highlight the progression of events through the tiers. Risk assessment starts with a preliminary verification that a risk assessment is warranted by first describing routes of exposure that are considered likely and will trigger further evaluation. This leads to screening steps intended to exclude situations where the potential for adverse effects is considered low and with a sufficient margin of safety to conclude no further analysis is necessary. The process then focuses on uses for which further characterization of the risks is necessary and guides the assessor in efforts to identify the necessary data to enable the estimation of effects and exposure levels needed to assess potential risks from these scenarios.

An overview of each step in the problem formulation and risk assessment process, *i.e.,* screening-level assessment to more refined evaluation of effects and exposure based on laboratory data, to higher tiered assessments involving semi-field and field studies can be found in Chapters 5 and 6. Efforts to refine risk estimates are typically predicated on refining estimates of potential exposure and effects. For detailed descriptions of the studies to be undertaken to generate these data, refer to Chapter 7 (assessing exposure), Chapter 8 (laboratory-based effect studies) and Chapter 9 (field-based effect studies).

The flowcharts below are used to depict a generic risk assessment process that was developed during the workshop. Two proposed processes distinguish between compounds applied as spray for which the worst case exposure may be expected through direct contact of pollinators with spray droplets during the flowering period (Figures 10-2 and 10-3) and, products used as soil or seed treatments for which an exposure may occur as a result of the systemic properties of the compound or its degradates (Figures 10-4 and 10-5). It is important to note that contact exposure to a systemic compound is also possible if it is applied as a spray application around or during the flowering period, *e.g.*, in the case of pre-bloom application. In this case, the reader may also find useful recommendations in the flowchart for soil/seed treatments.)

Each box of these flowcharts is numbered and the nature of the data and reasoning behind each step of the process is provided below. As noted earlier, suitable LOC values (*i.e.*,

trigger values) for transitioning to higher levels of refinement are linked to risk management decisions and protection goals of individual regulatory authorities. The trigger values depicted in Figures 10-2 through 10-5 are generic. However, the more detailed but related risk assessment scheme in Appendix 6, which modifies the EPPO guidance (EPPO, 2010), contains some trigger values currently used in the European regulatory process (EC, 2010). As stated in other parts of this document, it is not the intent of this document, or SETAC, to recommend and/or support any particular trigger criteria but rather to emphasize the role that these values play in an efficient risk assessment process.

Spray Applications

Figures 10-2 and 10-3 depict the risk assessment process for insect pollinators following the use of spray products. Each step (box) depicted in the flow chart is numbered and arrows depict the direction that should be followed in response to a "yes" or "no" answer. More detail regarding each of the steps is provided below.

The risk assessment process begins by asking whether exposure is possible (**Box 2a**); if exposure is not possible, then there is a presumption of minimal risk (**Box 6**). For sprayed applications, the screening level considers the worse case exposure assumption of a direct overspray to plants where bees are actively foraging. Potential effects of the chemical thus result from the overall effects of the direct spray on foraging bees.
As depicted in the left-hand side of Figure 10-2, at the screening level, potential risk to adult honey bees from spray applications is assessed through calculation of an HQ (**Box 3a**). The assessor calculates an HQ by dividing the theoretical exposure, that is, the application rate expressed in terms of weight per unit area (*e.g.*, grams active ingredient/hectare) by the most sensitive acute median lethal dose to 50% of the organisms tested, *i.e.*, the [contact] LD_{50} value, derived from laboratory studies. If the HQ value passes a regulatory trigger value, then there may be a presumption of minimal

risk to adult honey bees and the reviewer proceeds to assess possible impacts to non-*Apis* adults (**Box 4a**).

To evaluate potential risk to *larval* honey bees, the assessor calculates a TER by dividing the most sensitive No Observed Effect level (NOEL) from the honey bee larval toxicity test by the theoretical maximum concentration in pollen and nectar (**Box 3b**). While several test designs currently exist to assess effects to larvae, adoption of this step in a formal, regulatory process would require standardization of a particular test design. Possible test designs for lower-tier laboratory-based studies with larvae are discussed in Chapter 8. If the TER value passes the trigger value, then a presumption of minimal risk to larval honey bees can be made and the reviewer proceeds to evaluate possible impacts on non-*Apis* larvae (**Box 4b**).

Default Exposure Estimates for Screening Level Analysis for Apis Larvae: Although a theoretical maximum concentration has been established by some regulatory authorities for systemic products (*e.g.*, 1 mg/kg or ppm, EPPO 2010) no such exposure model or theoretical maximum concentration level has been formally set for sprayed products. Pesticide residues resulting from direct overspray on food items for birds and mammals can be estimated using a residue per unit dose (RUD) approach favored by Hoerger and Kenaga, (1972). The EPA terrestrial exposure model (T-REX)[21] has been revised to include insect residue data that could represent reasonably conservative screening values. In the most recent guidance produced by the European Food Safety Authority (EFSA) (EFSA 2009[22]), a range of RUD values have been developed for different crops and food sources. Furthermore, the EPA toxicity of residues on foliage test[23] may provide

[21]USEPA. 2012e. User's guide for T-REX version 1.5 (Terrestrial Residue EXposure model). United States Environmental Protection Agency, Office of Pesticide Programs, Environmental Fate and Effects Division. Available online at: [HYPERLINK "http://www.epa.gov/oppefed1/models/terrestrial/trex/t_rex_user_guide.htm"]

[22] European Food Safety Authority; Guidance Document on Risk Assessment for Birds & Mammals on request from EFSA. EFSA Journal 2009; 7(12):1438. doi:10.2903/j.efsa.2009.1438. Available online: www.efsa.europa.eu

[23] U.S. Environmental Protection Agency. 1996. Ecological Effects Test Guidelines. OPPTS 850.3030 Honey Bee Toxicity of Residues on Foliage. EPA 712-C-96-148. April 1996. [HYPERLINK "http://www.epa.gov/ocspp/pubs/frs/publications/OPPTS_Harmonized/850_Ecological_Effects_Test_Guidelines/Drafts/850-3030.pdf"]

> insight on the magnitude of residues on foliage following a particular application rate and the period of time these residues remain toxic. Further research is necessary to both validate current screening exposure values used by regulatory authorities, as well as to develop RUD values, or other [screening] exposure models specific to pollinators.

The proposed risk assessment scheme also considers potential risks to non-*Apis* bees. At the screening level, risk to non-*Apis* bees is evaluated by employing effects data from honey bee acute oral/contact (LD_{50}) studies (**Box 4a** depicting the calculation of an HQ for non-*Apis* adults), and chronic larval honey bee toxicity (NOEL) test data (**Box 4b** depicting the calculation of a TER for non-*Apis* larvae). In cases where Tier 1 (screening-level) data on *Apis* bees are not sufficient to conclude low risks to non-*Apis* bees (*i.e.*, using a trigger value for *Apis* species modified with an appropriate safety factor to account for inter-species variation), then it may be concluded that the substance does not pass the screening step. In this case, data from non-target arthropods (NTA), typically required in the European registration process, could be considered (**Box 4a and 4b)** as they may provide useful information on the choice of non-*Apis* species to be further tested if potential risk cannot be excluded upon examination of the available NTA data. Participants in the Workshop agreed that NTA data could be utilized as it typically includes toxicity estimates for the predatory mite (*Typhlodromus pyri*) and the parasitic wasp (*Aphidius rhopalosiphi*). Refined risk estimates for non-*Apis* bees would then require development of adult oral and/or contact LD_{50} values for the relevant non-*Apis* species and an HQ (*i.e*, application rate/LD_{50}) developed for adult bees (**Box 5a**). Similarly, where risk estimates do not meet trigger criteria for non-*Apis* bee larvae, then a NOEL for relevant non-*Apis* bees is necessary (**Box 5 b**) to calculate a TER. As with toxicity estimates for adult non-*Apis* bees, toxicity test methods would have to be developed for larvae of relevant non-*Apis* bees. If risk estimates for either adult and/or larval non-*Apis* bees are within regulatory criteria, then minimal risk is presumed (**Box 6**); however, if not, then the reviewer should proceed to higher-tier (refined) assessment methods depicted in Figure 10-3 or consider risk mitigation measures intended to reduce exposure (**Box 7**). As depicted in Figure 10-2, where risk mitigation measures are

imposed, the reviewer should then re-evaluate whether exposure to adults (**Box 2a**) and/or larvae (**Box 2b**) has been sufficiently reduced to presume minimal risk. Again, if minimal risk cannot be presumed, the reviewer should proceed through the screen using the revised exposure numbers based on the proposed mitigation.

The proposed refined risk assessment for sprayed products depicted in Figure 10-3 begins by asking whether higher tier risk assessment is needed for honey bees (**Box 8a**) or for non-*Apis* bees (**Box 8b**). The screening level risk assessment is typically based on effects data on individual bees collected through laboratory studies. However, in refined risk assessments, the reviewer considers the results of semi-field and full field tests, which are typically conducted at the colony level rather than at the level of the individual bee. The refined risk assessment process therefore attempts to capture more realistic effects data as well as incorporating more refined estimates of exposure. For honey bees, effect estimates from semi-field studies (**Box 9**) or full field studies (**Box 10**) are used to determine whether maximum application rates result in effects. If minimal risk cannot be presumed from the results of semi-field studies, then the reviewer should consider full field studies where such studies can determine effects under more realistic test conditions (**Box 10**). In cases where full field studies do not result in risk estimates that are consistent with protection goals, then the reviewer should conduct an analysis of uncertainties associated with the review process and determine whether possible mitigation specific to honey bees has been adequately considered (**Box 11**). As in the screening-level assessment, the impact of mitigation measures should be considered through the refined risk assessment process to ensure that their result is inconsistent with protection goals. After such an analysis, if risk estimates still do not meet regulatory criteria, then there is a presumption of significant risks (**Box 17**).

In the case of non-*Apis* bees, the reviewer assesses potential risks via data on non-target arthropods (**Box 12**) and determines whether there are actual significant routes of exposure which are not accounted for by the higher tier tests conducted using honey bees (**Box 13**) such as from contaminated nest material. If risk concerns to non-*Apis* bees cannot be minimized, higher tier effects testing discussed in Chapter 9 using non-*Apis*

bees relevant to the specific potential route of exposure are then considered, possibly first through a semi-field test (**Box 14**) with the option to extend the investigation to the full field level (**Box 15**). As with honey bees, the process and underlying assumptions/uncertainties associated with risk estimates should be carefully analyzed (**Box 16**) and the reviewer should consider possible mitigation measures specific to non-*Apis* bees. The potential effects of mitigation options must be considered at each of the steps within the refined process whether it is an *Apis* or non-*Apis* analysis. If after this analysis, estimates are considered reasonable and potential mitigation measures cannot reduce potential exposure and potential risks, then the reviewer must presume significant risk to the non-*Apis* species, under the proposed conditions of use.

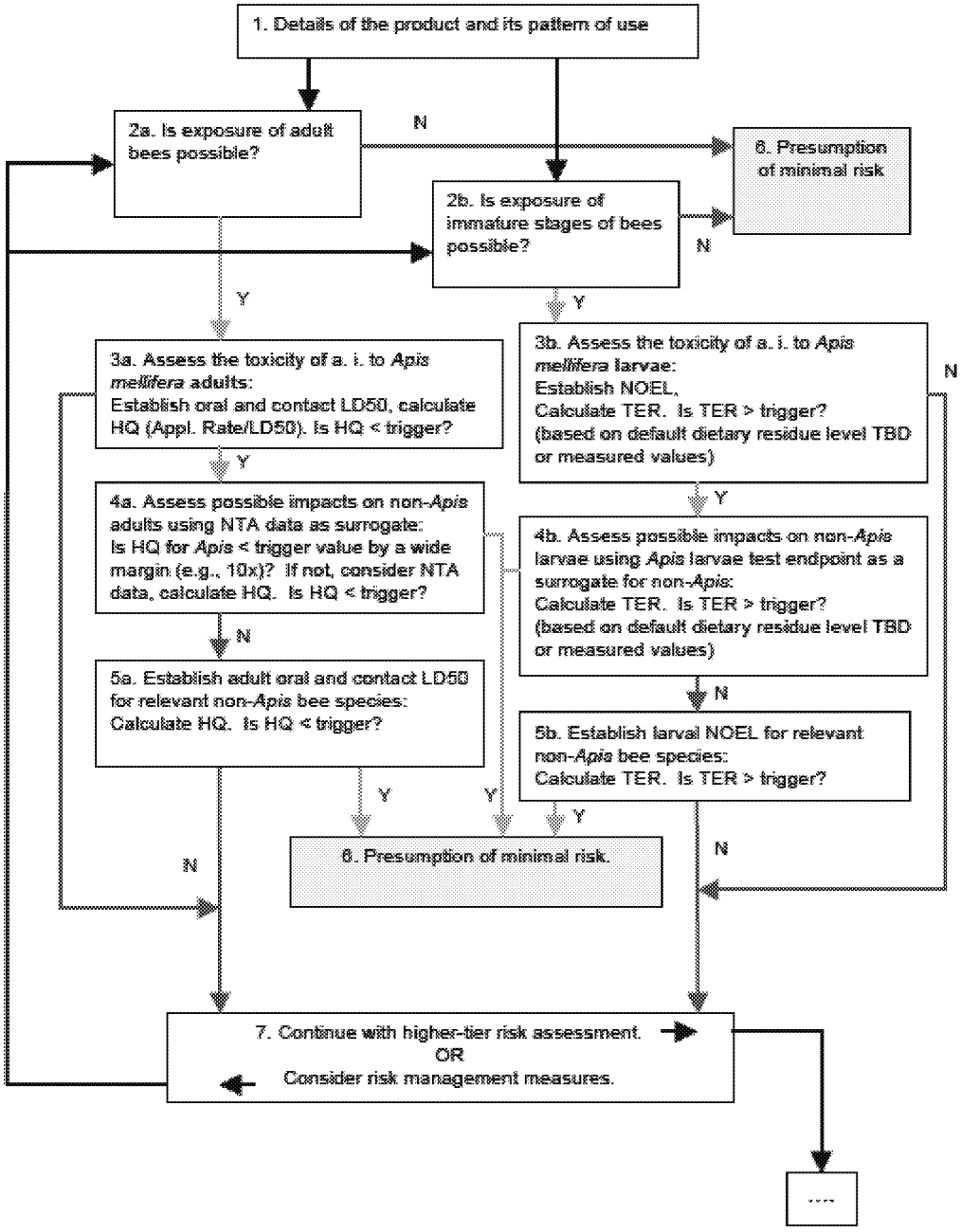

Figure 10-2. Insect pollinator screening-level risk assessment process for foliar applied pesticides.

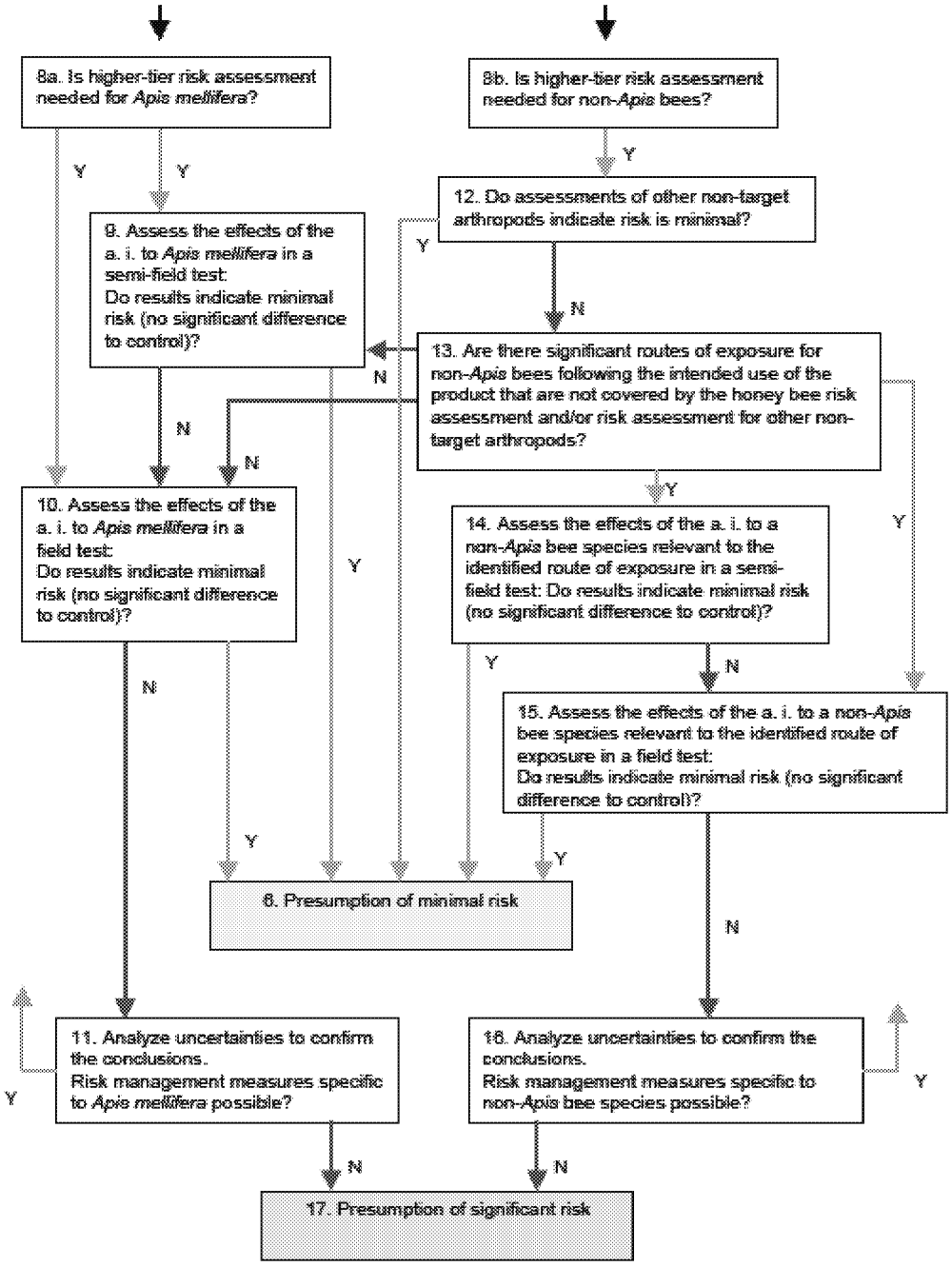

6074

6075 **Figure 10-3**. Higher-tier (refined) risk assessment process for foliarly applied pesticides.

6076

6077 **Soil and Seed Treatment Applications for Systemic Substances**
6078

6079 Figures 10-4 and 10-5 depict the screening-level and refined risk assessment processes,
6080 respectively, for soil and seed treatment applied pesticides that are systemic in nature.
6081 Each step (box) depicted in the flow chart is numbered and arrows depict the direction
6082 that should be followed in response to a yes or no answer. More detail regarding each of
6083 the steps is provided below.
6084

6085 When evaluating potential acute risk to adult honey bees from soil or seed treatments[24]
6086 with systemic compounds, the assessor first asks whether exposure is possible to the adult
6087 (**Box 2a**) or immature stages (**Box 2b**) via systemic translocation of residues in plant
6088 material. If exposure to honey bee adults is considered likely, the review calculates a
6089 TER (**Box 3a**) using either an acute oral or contact LD_{50} value for honey bee adults. In
6090 Europe, a tier 1 TER is estimated by dividing a screening exposure estimate by the
6091 screening level hazard value. Currently, EPPO has a proposed conservative default
6092 exposure value of 1 mg a.i./kg, relies on the default maximum concentration estimated in
6093 pollen and/or nectar from residues in whole plants, which for use with soil and seed
6094 treatments. If the risk estimate for the adult honey bees does not meet the regulatory
6095 criterion for low risk, then the reviewer should proceed to higher tier risk assessment
6096 (options to proceed with a 10-day adult test (**Box 4a**), or more refined studies) or consider
6097 risk mitigation measures and reassess (**Box 8**). If the TER value for the adult honey bee
6098 meets the regulatory criterion for low risk, then the reviewer proceeds to evaluate
6099 potential impacts on non-*Apis* adults (**Box 5a**). Here the assessor may consider data on
6100 non-target arthropods. Where risk assessments for non-*Apis* bees do not meet the
6101 regulatory criterion for low risk (i.e., meets the regulatory criterion for low risk to *Apis* by
6102 a wide margin), then acute oral/contact LD_{50} values should be developed for non-Apis
6103 bees and a TER calculated (**Box 6a**). As with honey bees, if the risk estimate does meet
6104 the regulatory criterion for low risk, then the reviewer should proceed to higher tier
6105 (refined) risk assessment (semi-field or field study) or consider risk mitigation measures
6106 and reassess (**Box 8**).

[24] Although not specifically discussed at the workshop, treatments with systemic compounds can include tree trunk injections as well.

For larval assessments, the same process as that discussed for spray applications is followed (Boxes **3b**, **4b**, and **5b** of Figure 10-4). Additionally, the same process for higher tier (refined) risk assessment is used as discussed for spray applications. Participants of the Workshop noted the lack of information on potential exposure (nectar and pollen) related to trunk injection; and that further data are needed in this area (see Chapter 13). In the meantime, participants of the Workshop recommended that potential [screening] risks from trunk injection be estimated in the same manner as soil and seed scenarios.

As discussed previously, risk assessment is intended to be an iterative process. At a screening level, when risk estimates do not meet decision criteria, (*i.e.*, where a presumption of minimal risk cannot be made), the conditions under which the estimated risks occur should be more closely examined. More detailed fate considerations (such as degradation), or use considerations (such as timing of application, or application intervals) should be considered before additional testing is required.

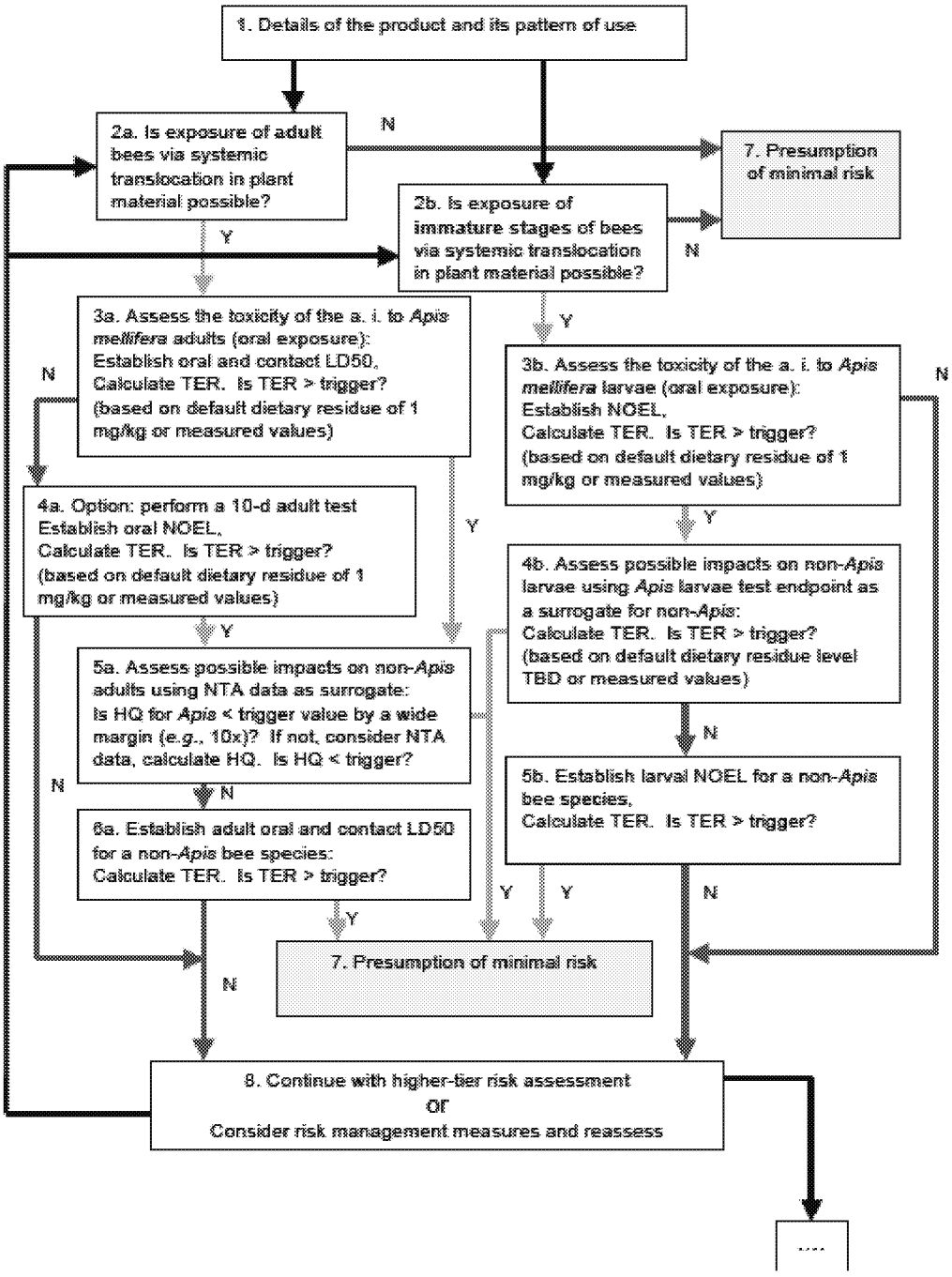

Figure 10-4. Insect pollinator screening-level risk assessment process for soil and seed treatment of systemic pesticides. Note that this flow chart may apply for trunk injection as well, as modalities of exposure of pollinators are similar as for soil/seed treatments. For trunk injection however, further data are needed to appropriately describe the range of expected residue concentrations in nectar and pollen. As a consequence no default value is currently available for a quantification of the risk (Boxes 3a and 3b). A compilation of available data could be made, with a particular attention to the corresponding injection protocols as it varies with the active substance involved and the tree.

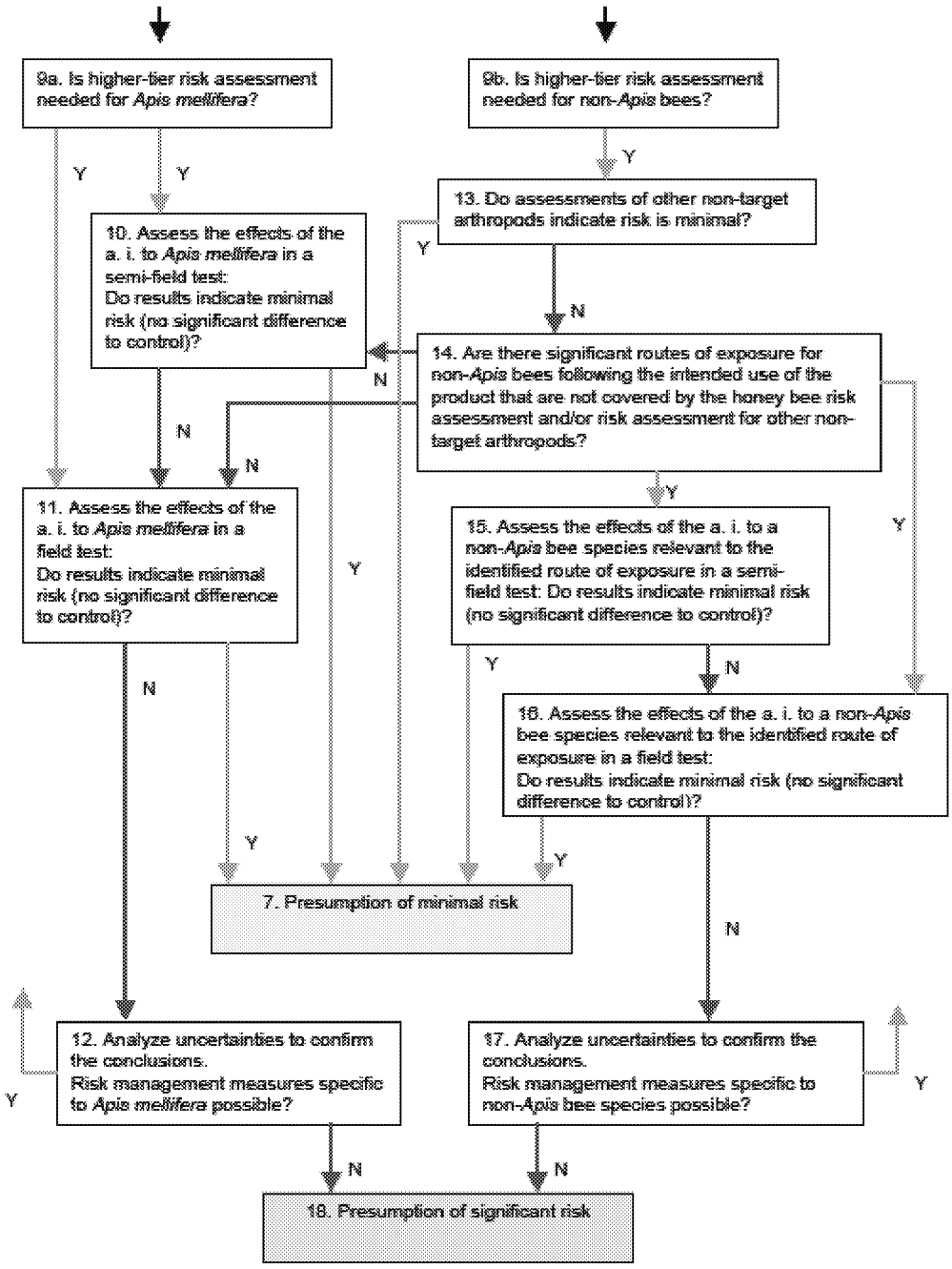

Figure 10-5. Higher-tier (refined) risk assessment process for soil and seed treatment applied systemic pesticides.

Screening-Level Risk Assessments (Tier 1)

As noted, ecological risk assessments typically follow a tiered process (depicted in Figure 10-1). Substances move through lower tiers to higher tiers when the information indicates potential risk cannot be excluded. The first tier of that process is the screening-level assessment, which is intended to effectively and rapidly:

- exclude substances of low risk concern from entering into resource intensive higher tier risk assessment; and,
- identify substances for which a potential risk to bees cannot be excluded and for which a higher tier risk assessment is needed.

The screening-level assessment should allow for the most efficient allocation of resources and minimize the number of substances forwarded for higher tier evaluation while still identifying substances of potential risk to bees. An efficient screening step in the risk assessment process is essential as it optimizes the success in achieving protection goals. At a screening-level, the intent is then to use an appropriately sensitive species that is suitable to ensure that protection goals will be met. In this context, in designing the risk assessment process, participants proposed the *honey bee* as a reasonable surrogate for both *Apis* and non-*Apis* bees at a screening level for evaluating acute toxicity to adults. The reasons for this are:

- the biology and availability of *A. mellifera* makes it well-suited and lends itself to testing and analysis;
- the relative sensitivity of the honey bee compared to non-*Apis* species (based upon available data)
- tiered toxicity test guidelines are widely available for *A. mellifera*; and,
- conducting and interpreting the results of these tests does not require specialized backgrounds and/or conditions.

As illustrated in the flow chart depicted in Figure 10-1, the screening step most often relies on the calculation of risk estimates, termed Risk Quotients (RQ), Hazard Quotient (HQ) or Toxicity Exposure Ratios (TER). These risk estimates are compared to numerical regulatory decision criteria, termed a "Level of Concern" (LOC) or "trigger criterion". A LOC is a value against which a risk estimate is compared. It is intended to be protective in that it typically accounts for uncertainties related to intra- and inter-species variation in sensitivity, extrapolation of short-term toxicity to long-term effects, and extrapolation of laboratory results to the field.

Depending upon the type of risk estimate used (RQ or TER), if the estimate is above or below the LOC, then a determination of minimal risk is presumed, or whether additional refinements are necessary. For example, if screening-level risk estimate results in a TER (where the effects estimate is divided by the exposure estimate) that exceeds the LOC, then minimal risk is presumed (*i.e.*, if TER >LOC = minimal risk is presumed); conversely, if the TER does not exceed the trigger value, then minimal risk cannot be presumed, and a higher tier risk assessment may be needed. The RQ is the reciprocal of the TER in that the exposure estimate is divided by the effects estimate; therefore, the RQ value is interpreted opposite to the way in which the TER is interpreted, *i.e.*, if the RQ exceeds a trigger value, then minimal risk is not presumed and a higher tiered risk assessment may be needed. If the RQ value is greater than the LOC (or trigger value), then minimal risk cannot be presumed.

Factors limiting certainty in the screening step

Screening-level assessments are typically based on conservative assumptions regarding both exposure and effects. For example, at a screening level assessment for honey bees, the EPPO system does not account for good practices such as avoiding spray application during foraging times but conversely, not all routes of potential exposure are reflected. Given all the potential variables to consider, the Participants of the Workshop believed

that the proposed screening level analysis is conservative and protective for other potential routes of exposure.

Similarly, although mortality is the primary effect reported and used to generate LD_{50} values in acute toxicity tests, adverse effects on behavior are also reported. As discussed in earlier chapters, the extent to which sublethal effects occur and whether they ultimately affect assessment endpoints such as impaired survival, growth and reproduction at the colony level remains an uncertainty for many compounds. However, since effects on behavior are frequently, but not exclusively associated with insecticides or acaricides which will also potentially affect acute survival, the majority of these compounds will be subject to higher tier risk assessment where the sublethal effects will be more thoroughly evaluated. In addition, other information presented in the data profile of a compound (such as mode of action, route of uptake, toxicity and effects on other types of terrestrial arthropods) should always be examined (EPPO, 2010), and integrated with the findings of the screening step as part of the overall risk assessment for honey and non-*Apis* bees.

The capacity of the screening-level assessment to properly screen substances of low likelihood of adverse effects from substances for which further assessment is necessary has been evaluated through a review of the honey bee kill incidents recorded in the United Kingdom survey network WIIS (Mineau *et al.*, 2008). The Mineau *et al.* 2008 analysis supports the utility and efficacy of the tier 1 screening methodology, provided that considerations on the mode of action and use patterns are also kept in mind, as for any risk assessment process.

Refinement Options for the Risk Assessment

If the results of a screening-level assessment indicate that a minmal risk cannot be concluded, the process moves to a series of refinements in exposure and/or effects data (see Figures 10-2 through 10-5). There are a number of options to further refine a risk assessment through a more in-depth description/characterization of exposure and/or of

effects. These options are described, regarding their possible methodologies, in previous chapters. As refinements progress, different TERs and RQs are developed.

In the deterministic risk assessment approach, the primary outcome of the [Tier 1] risk characterization is the calculation of the risk quotient (RQ), or the Toxicity Exposure Ratio (TER) depending on the country/region where the assessment is being performed. Both the RQ and the TER are single number (point) risk estimates. In reality, risk is more complex and therefore, a single point estimate can be misleading. As a consequence, the assessor should characterize the RQ or TER with a description of the uncertainties, assumptions, strengths and limitations associated with the risk estimate. These sources of variability and uncertainty should be discussed during characterization of the exposure and effects and should include refinement options used in ultimately determining the RQ or TER. At the higher levels of refinement (*e.g.*, semi-field and field tests), the level of impact is directly measured in experiments that are intended to reproduce the operational conditions of the subject pesticide product. In this case, TER and RQ values are no longer calculated.

Exposure is the first component of the risk to be examined to determine whether a risk assessment is needed, and the first to be explored to refine a potential risk. As a guide for proceeding through the levels of refinement, Table 10-3 provides a summary of the relative importance of different exposure routes for *Apis* and non-*Apis* bees. The main exposure routes identified for evaluation in the screening-level assessment are oral intake of nectar and pollen, and contact exposure. While not all exposure routes are included in the screening-level (Tier 1) risk assessment (*e.g.*, wax and drinking water are not evaluated at Tier 1); and, direct overspray is considered as the worst case (high-end) exposure, it is important for the assessor to consider additional exposure routes for higher tier risk assessment purposes (Table 10-3 presents potential exposure routes for different bees).

Table 10-3

Likelihood of exposure to *Apis* and non-*Apis* bees from various routes.

Exposure	*Apis*		Non-*Apis*	
	Adult	Larvae	Adults	Larvae
Nectar	+++[1]	+	+ to +++	+
Pollen	+ to +++	++[2]	+ to +++	++ to +++
Water[a]	+ to ++	+[3]	+	+
Nesting Material	+[4]	+[4]	+ to +++[4, 5]	+ to +++[6, 7, 9]
Exposure to Soil	-/+	-	- to +++	- to +++
Foliar Residues (contact and direct spray)	+++	–	+++	- to +++
Direct spray	+++[8]	-	+++[8]	-

[a] Collect water for cooling (evaporative cooling; take up into crop, regurgitate it and flap wings to distribute) and honey production; ; [1]particularly for nurse bees; [2] bee bread;; [3] provided by nurse bees;[4] wax; [5]leaves and soil for cement; [6] leafcutting bees. [7] soil used to cap cells; [8] at flowering; [9] exposure to soil

Other insects may experience these exposure routes and testing methods are available for these species and field data may be available. As an example, parasitoid species also feed on nectar, such as the predatory mite *Typhlodromus pyri,* or the ladybird beetle *Coccinella septempuctata* feeds on pollen. The predatory and parasitoid coleopteran *Aleochara bilineata* is a soil dweller at the adult stage. Therefore, review of these data when available may be useful in determiningthe major exposure routes to be investigated in a risk assessment for pollinators.

Refinement options for spray applications

Refinement Options – *Apis* adults

If the HQ for adult *Apis* exceeds the level of concern in the screening-level (Tier 1) assessment, then further information is required. Refinements can be made for exposure and/or effects, depending upon the profile of the active substance and its residues.

For spray application, an option for refining exposure estimates is to move from the screening-level default values to product-specific field modeling or measurement data to better quantify exposure. If an application during flowering cannot be excluded, this option may have several levels of refinement such as consideration of the interval between application and flowering and the expected level of residues to which bees could be exposed, for either modeled or measured estimates of refined exposure. Measurements of actual exposure may be achieved by use of the existing residue data, *e.g.*, magnitude of residue, or by implementing tunnel and/or field residue studies to estimate the level of exposure in treated crops and considering different modalities for the period of treatment.

While most semi- and full-field toxicity tests generate data on both exposure and effects, they may also be pursued with an exclusive aim of providing realistic exposure estimates. In this case, it is important that data generated from the field test is recorded so that it may be directly compared to the ecotoxicity data (*i.e.*, the results and endpoints are expressed in the same units and represent comparable measures of exposure).

With respect to residue concentrations in nectar, pollen (or foliage where appropriate) the reviewer should consider the 90^{th,} percentile of measured concentrations as a conservative measure of exposure. However the decision to use a 90th percentile or other value ultimately depends on the data set. If data are derived from only a single test on one crop, then a specified percentile, *e.g.*, 90th percentile, should be sufficiently vetted to reflect the uncertainty and variability as is frequently done in support of probabilistic

approaches. If several trials have been undertaken, or data are derived for several crops, then a mean or a lower percentile may be more appropriate and would achieve the same level of protection. The selection of a particular crop for the evaluation of residues must consider whether the resulting data are sufficiently conservative to enable those data to serve as a surrogate for other uses.

The initial test(s) to measure the effect of a compound is a lethality test consistent with relevant life stage and exposure route (*e.g.*, oral LD_{50}, or larval toxicity test). As effects tests become more refined, they incorporate more environmentally realistic conditions and begin to reflect both intrinsic toxicity and potential enhancing/compensatory effects, related to environmental conditions.

To further refine the toxicity endpoint, additional *Apis* studies that could be relevant for the adult life stage include:

- 10-day feeding study (adult survival);
- toxicity of residues on foliage study;
- semi-field data ; and,
- field data.

A description of the studies that may be appropriate is found in Chapter 9; these studies are discussed briefly below.

The 10-day adult study is an extension of the standard laboratory oral exposure method (OECD 215). The test exposes adult bees for a period of 10 days and measures lethal effects after ingestion of product over the entire test duration. A NOEL is derived that may be used similarly as a LD_{50} in RQ calculations. Because this test only addresses oral exposure, it is not sufficient to address the uncertainties associated with sprayed compounds and is actually considered to be useful when refining estimates of effects for systemic soil/seed treatments. Currently there is no internationally recognized guideline for the 10-day feeding study nor for the larval toxicity testing in the laboratory; therefore, these tests need to be developed and validated before formal inclusion in to a regulatory

risk assessment scheme. The endpoint from a 10-day feeding study could be compared to either the default (screening-level) exposure concentration, or to refined exposure concentrations based on field measurements, both expressed in mg a.i./kg.

The EPA foliar residue toxicity study is more representative of the conditions of exposure for bees after a spray event. This study is designed to evaluate the effects from exposure to dry and aged residues (3, 6 and 24 hours) and thus provide information on the level of bioavailability and length of residual hazard of the substance.

As discussed in Chapter 9, semi-field, and field studies reproduce more closely the conditions of exposure of bees in a treated crop. The test provides information on colony health based on bee survival and development related to actual field application parameters. Semi-field and field tests can be undertaken with pollinator-attractive crops treated at flowering (*e.g.*, *Phacelia*), and/or pursued with the actual target crop when a treatment at flowering cannot be excluded. Semi-field and field tests can also provide additional information to refine an assessment such as information on potential exposure outside the flowering period of the crop, or through spray drift onto flowers in vegetated areas, or onto flowering weeds within the crop (*e.g.*, in orchards). Finally semi-field and field tests may allow the evaluation of the efficacy of certain risk mitigation measures to limit exposure such as reduced application rates, or modifying application intervals.

Refinement Options – *Apis* Larvae

As for the adults, an option for refinement of exposure is to move from the screening-level default values (*e.g.*, application rate or default consumption rate), to product-specific field modeling or actual measured residues (*e.g.*, in pollen and nectar, honey or beebread) to better quantify exposure of larvae. The same considerations with regard to the generation and use of these data apply.

Additional *Apis* studies that could be relevant for the larval or immature life stages include:

- brood feeding studies (brood development[25]);
- semi-field studies; and,
- field studies.

The brood feeding study aims at evaluating the effects on the development of the honey bee to derive a NOEC. This NOEC can then be compared to either default (screening-level) concentration estimates or to refined concentrations based on field measurements.

The semi-field and field tests are similar with respect to measurement of effects on adults and both can provide information on colony health and brood development. As discussed elsewhere, field studies typically do not lend themselves to producing a dose/response relationship (*i.e.*, a NOEC or LOEC) due to scale and logistical reasons. Consequently, the assessor must evaluate whether the study results indicate that a minimum level of risk exists (for example, no significant (or limited) difference between test and control plots). Increased levels of refinement toward characterizing effects beyond the laboratory and semi-field may involve assessing impacts of the formulated product in full field tests. Further discussion and guidance on semi-field, and field tests can be found in Chapter 9, and discussion and guidance on brood tests can be found in Chapter 8.

Refinement Options – Non-*Apis* adults

Non-*Apis* bees may differ from honey bees in their exposure and sensitivity to plant protection products. Most non-*Apis* bees are solitary, with single females that forage for pollen and nectar to feed their offspring, construct their nests, and lay eggs (see introduction to non-*Apis* biology). The death of a foraging female implies the cessation of her reproduction (Tasei 2002). In comparison, when a [honey bee] colony looses female workers, the loss may be compensated by the colony, *e.g.*, by engaging inactive workers (Robinson 1992) or through reduced foraging age (Winston and Fergusson

[25] For example the method of Oomen PA, de Ruijter, A, and Van der Steen J (1992) EPPO Bulletin, 22, 613 - 616.

1985), so the colony may continue to develop as a viable unit. For bumble bees some colony recovery is also possible (Schmid-Hempel and Heeb 1991). However, the death of the bumble bee queen in the spring signifies the death of the potential colony that would be formed (Thompson and Hunt 1999).

In comparison to honey bees, the life-history traits of non-*Apis* bees such as sociality and nesting behavior result in a greater importance of certain exposure routes. For example alfalfa leafcutting bees (*Megachile rotundata*) may be more exposed to foliar residues (George and Rinker 1982), ground-nesting bees to soil residues and larvae to pollen residues. These differences mean that representatives of the main non-*Apis* groups for which we have sufficient knowledge should be considered for higher tier testing of a plant protection product for bees when a risk cannot be excluded. Where non-*Apis* species are chosen for higher tier evaluation they should be amenable to experimentation, provide reliable and reproducible results and the methods should comply with internationally recognized and validated guidelines (*e.g.*, OECD test guidelines). The exact choice of species may be based on the proposed use of the product and on regional [species] considerationss; however, it should be possible to extrapolate from "standard" species (*e.g.*, *Bombus* sp.) to reduce the need for unnecessary testing.

Participants of the Workshop proposed that higher tier testing could be conducted with social non-*Apis* bees from the tribes Bombini and Meliponini and solitary bees that are ground-nesting and cavity-nesting (Table 10-5). While techniques exist for both laboratory and field/semi-field tests for *Bombini* spp. (*B. terrestris* and *B. impatiens*) standardization is needed (for review on *Bombus* spp. see van der Steen 2001). Similar tests are in development for Meliponini species. Sufficient knowledge exists of the ecology of the Bombini and Meliponini tribes to be able to predict the main exposure routes (see Chapter 7, Exposure). For cavity -nesting solitary bees (*Osmia lignaria* and *Megachile rotundata*), laboratory and field/semi-field tests have already been successfully deveoped (Abbott *et al*. 1998; Alston *et al*. 2007; Ladurner *et al*. 2008). For ground-nesting bees, while primary exposure routes can be predicted, there are not yet the techniques to perform standardized tests on them in the laboratory or the field. Until such techniques are available, the solitary cavity-nesting bees may sufficiently represent

"solitary non-*Apis*" as a group, taking into account that for ground-nesting species, soil residues may play a more important route of exposure. Note however, that even for Bombini and Meliponini tribes no validated or internationally recognised test protocols exist which currently limits their inclusion into a risk assessment scheme at this point in time and further research is needed.

Exposure

Similar to the refinement process for adult honey bees, the option for refinement of exposure to adult non-*Apis* bees is to move from the screening-level default values to product-specific field modelling or measurement data to better quantify exposure of non-*Apis* larvae. Table 10-3 provides further guidance on the specific conditions of exposure for non-*Apis* species. The same consideration-s with regard to the generation and use of these data apply (see Section 2.1.1.1).

Effects

As discussed previously, at a screening level in the proposed risk assessment scheme, the adult *A. mellifera* is used as a surrogate for non-*Apis* species. To take into account interspecies variation and the different life-history characteristics a safety factor may be built into the level of concern (LOC) for *Apis* to non-*Apis* (participants of the Workshop considered a 10x factor conservative). Then, as illustrated in the flow chart, if the HQ is less than the adjusted non-*Apis* LOC, then risk is presumed to be low for non-*Apis* species; and, where it is not, further refinement of the ecotoxicity data may be undertaken.

When available, non-target arthropod data may be considered at this stage, as it may provide relevant information on effects (and route specific exposure) to non-*Apis* species see **Table 10-4**.

The nectar feeding parasitoid *Aphidius rhopalosiphi* and the soil-dwelling beetle *Aleochara bilineata* are among the most sensitive of the non-target arthropods tested under the European ESCORT scheme (Candolfi *et al.*, 2001). Adult parasitoids such as

Aphidius also feed on nectar, which makes it a good non-target arthropod representative for exposure conditions of pollinating species. Similarly, approximately 70% of non-*Apis* bees are ground-nesting (Michener 2000) and the ground-dwelling beetle *Aleochara bilineata*, is tested for sensitivity to plant protection products through sand/soil under the European ESCORT scheme, such that data from its contact toxicity tests may be considered informative for ground nesting bees. In the cases where a refined risk assessment has been triggered for non-*Apis* adults, the data set developed in the European process may contain information on up to 8-10 species in the laboratory and more when semi-field/field testing have to be undertaken for refined risk assessment purposes (Candolfi *et al*., 2001) (Table 10-4). In these cases, inventories of the species identified in the crops tested may also be useful information in evaluating whether a particular concern is raised for non-*Apis* species which would need to be investigated further. Additional work is needed to understand the relative sensitivity of non-target arthropods typically used in toxicity testing to non-*Apis* bees for which they may be used as surrogates.

Table 10-4

Testing Methodologies Developed for the Risk Assessment to Non-Target Arthropods Developed in the European Process of Evaluation of Pesticides (Candolfi *et al*., 2001)

Testing scale	Species (and stages tested)
Tier I Laboratory: artificial substrate	*Aphidius rhopalosiphi (adults + life cycle[a])* *Typhlodromus pyri (protonymphs + life cycle[a])*
Tier II (extended) Laboratory: natural substrate	*Aleochara bilineata (adults + life cycle[a])* *Aphidius rhopalosiphi (adults + life cycle[a])*

	Chrysoperla carnea (larvae + life cycle[a]) *Coccinella septempunctata (larvae + life cycle[a])* *Orius laevigatus (nymphs + life cycle[a])* *Pardosa sp. (adults)* *Poecilus cupreus (adults)* *Trichogramma cacoeciae (adults + life cycle[a])*
Semi-field	*e.g. Poecilus cupreus (adults)* Methods can be adapted for many species
Field	Arthropods (populations and communities)

[a] studies purporting to examine the life cycle of species may focus on a particular aspect of the life cycle and may not include the entire life cycle.

If relevant NTA data cannot be found, then the assessor may consider selection of an appropriate non-*Apis* species for use in acute laboratory testing (**Table 4**, see Chapter 8, Hazard, Laboratory); and, data from residue studies and field measurements (*i.e.*, pollen, nectar, foliage and soil) can inform study design with respect to exposure for non-*Apis* (see also Chapter 7, Exposure). For example a plant protection product with high foliar residues would suggest that higher tier testing should be performed on alfalfa leafcutting bees (*Megachile rotundata*) if such bees will visit the crop to harvest nesting material and exposure may occur.

Alternatively, as shown in the flow charts (Figures 2-5), non-*Apis* specific test data for adult contact or oral toxicity can be generated. These data are likely to be in the form of an LD_{50} (µg/bee), to be used in developing an HQ similar to that for adult *Apis*. For the assessment criteria to be met, the HQ must not exceed the LOC (trigger value), if it not exceed a concern, the assessment does not need to proceed further. Issues of LOC

(triggers) and safety factors (such as intra- species variation) may be further discussed by respective regulatory authorities.

Refinement of effects data beyond the laboratory and semi-field/field may involve assessing impacts of the formulated product. Guidance on the type(s) of test(s) may be found in Chapter 8. The field or semi-field tests will monitor behavior and quantify bee mortality and fecundity of one or several selected non-*Apis* species likely to be encountered in the crops to be treated with the product. (see Chapter 8 Hazard, Field for methods and advantages of field tests on non-*Apis* bees). Table 10-5 at the end of this section highlights the availability of laboratory and field tests for representative groups of social and solitary non-*Apis* bees.

Risk Characterization (Estimation)

For both *Apis* and non-*Apis* assessments, when higher level field data are developed, the results are not expected to be applied in a TER and/or quotient context, but may be used directly in the risk assessment. Again, mitigation of potential risk remains as an important pathway to meeting protection goals whether at the screening or higher tier steps of the analysis. Risk characterization will depend upon the data generated and refinements therein. Below is a brief discussion of refinements to input studies.

Refinement Options – Non-*Apis* Larvae Exposure

A general description of exposure sources for non-*Apis* species (immature stages) is provided in Table 10-3. Where honey bee larvae are exposed primarily in larval food (which is processed pollen) this should be considered when generating a refined [exposure] analysis for non-*Apis* species. For example, pollen sampled in the field or from loads taken at the hive entrance (pollen traps) or from forager bees directly may represent concentrations found in unprocessed food sources. Concentrations of residues from pollen sampled from within hive food stores or from larval cells could be more relevant to honey bee larvae.

Non-*Apis* larvae may also be exposed through contact with the pollen and nectar food provision in the nest. In addition the larvae of ground-nesting bees and cavity-nesting bees which separate their nest cells with soil (for example, *Osmia lignaria*) may come into contact with soil applied plant protection products. Similarly, the larvae of leafcutting bees may come into contact with a plant protection product through residues on the foliage used to construct its nest (see Chapter 7, Exposure). Non-*Apis* species thus have various sources of exposure (*e.g.*, treated soil, or nesting material). Refining potential exposure estimates to non-*Apis* bees to account for the different exposure sources would be difficult to achieve in a specific exposure test. In this case, it would be more appropriate to refine potential exposure and risk through a semi-field or field study (see Chapter 9).

Effects

As discussed earlier, honey bee larvae are proposed as a surrogate for non-*Apis* larvae as there is currently no formal guideline established for testing non-*Apis* larvae.

As the assessor moves through the proposed process, they may consider NTA data, if available, which may provide relevant information to refine potential risk to non-*Apis* species (Candolfi *et al.*, 2001). These tests measure a wide range of endpoints including juvenile and adult survival, fecundity or larval development depending on the species being tested (see Table 10-4). The NTA tests are frequently designed to detect relatively small changes in sublethal endpoints; therefore, an understanding of an application rate that may result in low impact on growth and/or fecundity or other sublethal parameter may be derived. Beyond laboratory tests, refining an understanding of potential effects to non-*Apis* larvae may involve field tests with formulated products (see Chapter 9). While field and semi-field tests have not been specifically developed for ground nesting bees, monitoring of cavity-nesting bees through field or semi-field tests may provide information on some of the larval exposure routes that are unique to non-Apis species. Table 10-5 at the end of this section highlights the availability of laboratory and field tests for representative groups of social and solitary non-*Apis* bees.

Risk Characterization (Estimation)

If effects data on non-*Apis* larvae have been generated and provide a NOEC, then this value could be used as in the TER calculation. Both default and refined exposure estimates may also be used in the TER calculation. As noted in the flow charts, should this assessment indicate risks that are not consistent with protection goals, then, either mitigation measures may be considered or the assessment may proceed to further refinement.

Again, when data are generated from field tests, it is not expected that the results are conveyed in a TER (quotient-based) context, but rather incorporated directly into a risk assessment.

Table 10-5

Availabile laboratory and field tests wth representative groups of solitary and social non-*Apis* bees

Study Type		Solitary		Social	
		Tunnel-nesting (tube, wood)	**Ground-nesting**	**Bombini (bumble bees)**	**Meliponini (stingless bees)**
Laboratory	**Adult**	*zone*: temperate north *Megachile rotundata* Huntzinger *et al.* 2008; Scott-Dupree *et al.* 2009 *Osmia lignaria* Ladurner *et al.* 2005; Scott-Dupree *et al.* 2009 *zone*: tropics *Xylocopa* spp. (tests in development)	*zone*: temperate north *Nomia melanderi* Johansen *et al.* 1984; Mayer *et al.* 1998	*zone*: temperate north *Bombus terrestris* Thompson 2001 *Bombus impatiens* Scott-Dupree *et al.* 2009; Gradish *et al.* 2011b[1]	*zone*: tropics several species, and tests in development Macieira & Hebling-Beraldo 1989; Valdovinos-Nunez *et al.* 2009
	Larva	*zone*: temperate north *Megachile rotundata* Peach *et al.* 1995; Gradish *et al.* 2011a, Hodgson *et al.* 2011 *Osmia lignaria* Abbott *et al.* 2008 zone: tropics *Xylocopa* spp. tests in development		*zone:* temperate north *Bombus terrestris* Thompson 2001 *Bombus impatiens* Gradish *et al.* 2010; Gradish *et al.* 2011b[1]	*zone*: tropics tests in development

Field	Semi-field	*zone*: temperate north *Megachile rotundata* Johansen *et al.* 1984, Tasei *et al.* 1988, Mayer & Lunden 1999 *Osmia bicornis* Konrad *et al.* 2008, *Osmia lignaria* (Ladurner *et al.* 2008)		*zone:* temperate north *Bombus terrestris* Tasei *et al.* 2001 *Bombus impatiens* Gels *et al.* 2002	*zone*: tropics tests in development
	Field	*zone*: temperate north *Megachile rotundata* Torchio 1983, *Osmia lignaria*	Limited availability of tested species *Nomia melanderi* Mayer *et al.* 1998	*zone* :temperate north *Bombus terrestris* Tasei *et al.* 2001, *Bombus impatiens*	*zone*: tropics tests in development
Exposure Pollen, nectar, foliar, soil		Can be developed for pollen provisions in the field see Abbott *et al.* 2008; for foliar resides see George & Rincker 1982		for pollen see Morandin *et al.* 2005	

[1] Needs standardized guidelines of currently used lab bioassay and microcolony assays.

Soil or Seed Treatment Application for Systemic Substances (also including trunk injection)

Exposure Characterization – *Apis and Non-Apis*

While there are differences in the screening-level assessment for calculation of HQs/TERs between sprayed pesticides and systemic substances, the general approach to refining the risk assessment for systemic applications is largely similar to that for spray applications. The primary difference is that for systemic chemistries, exposure levels via contact are largely below that which may be encountered via an oral route of exposure.

Table 10-3 should be consulted for exposure routes specific to non-*Apis* bees. For example, for systemic compounds, leafcutter bees may be exposed orally through the foliage used to build thier nests. The most appropriate way to explore this further is through simulating exposure conditions in a semi-field or a field test (see Chapter 9).

As stated earlier, for trunk injection, further data are needed to appropriately describe the range of expected residue concentrations in nectar and pollen that may be used in a risk estimate for this application method. In the future, a compilation of available data could be made, with particular attention to the corresponding injection protocol as it varies with active ingredient and tree species.

Effect Characterization – Adult *Apis*

If risk cannot be excluded at the screening-level assessment, then a tier 2 assessment, based on the 10-d NOEL for young adult honey bees, can be conducted. The 10-day test is an appropriate measure to refine the acute effects endpoint employed in the tier 1 assessment (*i.e.*, oral LD_{50}). The 10-day test may be run based on the default maximum concentration estimated in pollen and/or nectar, or on refined measured values, if these are available (see Refinement Options for the Risk Assessment for more detail on the options). In this case if the TER value exceeds triggers, then one may reach a presumption of low risk to adult honey bees from soil/seed applications. If viable exposure routes exists for the immature stages of either honey bees or non-*Apis* species, (*e.g.*, through contaminated pollen or beebread), then the approaches for refinement to soil/seed scenarios are similar as that for spray treatments (See Chapter 9). For higher tier testing (semi-field and field testing) protocols may be adapted to reflect crops grown from coated seeds or to products applied on/to soil, or for trunk injection. These tests may include monitoring of effects at sowing if measurements from potential exposure via seed dust (if it cannot be excluded or mitigated), or measurements of potential exposure to non-*Apis* species that might frequent the soil.

Risk Characterization (Estimation)

Similar principles as for spray application do apply for soil/seed treatments and trunk injection.

Conclusions on the Risks and Recommendations

Concluding a risk assessment is probably the step that best reflects how case-related the risk assessment process can be. Conclusions could be very brief and simply indicate that under the assessment that was conducted (*i.e.*, whether it was screening level or a higher-tiered assessment) the use of the product meets the protection goals of the respective regulatory authority. However, where a refined risk assessment was triggered, there is a need to clearly express the following information in the conclusions:

- what concerns were identified at the screening step;
- whether/what concerns were identified in higher tier assessments(s)
- whether results of the higher tier assessment, addressed potential risk concerns;
- whether/which mitigation measure were considered at different levels of analysis, and whether the mitigation measure(s) reduced potential risks to an acceptable level;
- whether, despite higher tier analysis, all available lines of evidence, and consideration of mitigation measures, potential risks remain; and,
- remaining uncertainties [if any] in the risk assessment.

Risk assessment conclusions should give particular emphasis to the four following areas which are essential in providing appropriate information to risk managers for decision making. These are:

- the appropriatness of the available data to assess potential risks posed by the subject compound, or product;
- defining the use parameters required in order that the protection goals can be met;
- characterization of any potential risks, including remaining uncertainties resulting from a lack of data or deficiencies in the existing data; and,
- where refined risk analysis indicates risk, characterization should be provided regarding the growth, reproduction or survival of the organism (colony/population) and possible interaction(s) with plants and ultimately with stated protection goals.

Risk assessment conclusions should characterize the possibility of risk based upon the available lines of information (data, monitoring information, incidents, *etc.*). Characterization should include discussion of potential risk to any specific life stages or castes. In certain cases, exposure considerations should focus on gathering more refined data such as:

- characterizing spray drift onto adjacent crops/vegetation that are attractive to bees; and,
- characterizing exposure to residues that could reach pollen/nectar of the crop for pre-flowering applications of systemic compounds, and of mobilization of soil residues in rotational crops (where relevant).

The risk assessment should be able to address the meaning of effects, *e.g.*, a temporary increase in the mortality of foragers, avoidance of a treated crop over the first days post treatment, *etc*. Field and in some cases semi-field studies may allow for the monitoring of colonies/populations over long periods and measurement endpoints may be available to address these concerns. Unresolved issues regarding time scale (temporal) or spatial

scale could also be addressed through modeling tools when sufficiently developed[26]. Where uncertainties are related to "borderline" or "minor" effects and do not strictly compromise the protection goals, they may be appropriately addressed by implementing a monitoring study. The advantage of monitoring in this respect is to verify that protection goals will be met under conditions of agricultural practice in the real environment without any effort to control other stress factors.

If a decision is made not to authorize a use, then it must be based on the evidence that protection goals for a particular product cannot be met. The inability to meet protection goals implies that, based upon the available lines of evidence and higher tiered analysis, neither exposure nor hazard can be reduced or avoided, and resulting risks may compromise protection goals. It is the responsibility of both the risk assessor and risk manager to discuss the conditions of the assessment and explore mitigation options, if these are warranted. Both the assessor and manager should consider whether information exists that would determine whether all option to refine or mitigate potential risks have been explored before a final decision is reached.

Recommending risk mitigation measures

Risk mitigation measures mainly aim at reducing the risks through a reduction of exposure. In principle, mitigation may be considered at any stage of the assessment process, such as prohibiting application during bloom. However, certain measures aiming at reducing the level of exposure/residues in relation to effect threshold (NOEL), are more effectively considered during higher tier testing, such as reduced application rates or increased application intervals. Dedicated field testing may be useful when dealing with the product specific measures. The decision to consider mitigation measures at any step of the process involves issues of product efficacy, as well as national policies. A fuller address of mitigation measures is found in Chapter 13.

[26] Modeling tools have been successfully developed in other areas of ecotoxicology for that purpose.

Additional Tools in Support of Risk Assessment and to Inform Risk Management

Tools that may help to better interpret data (*e.g.*, statistical and mathematical tools) should be used, particularly when higher tier data have been generated. In addition to these tools which now often enter into the usual package of risk assessment, modeling and landscape management approaches are possibly the most promising ones to further support both risk assessment and risk mitigation provided these tools are sufficiently vetted and validated against measured data.

Modeling Tools

Modeling tools may provide insight on uncertainties identified in risk analyses that cannot be readily addressed by laboratory and/or field studies. Modeling population dynamics may be used to simulate the fate of the population or colony over years of exposure to the product, and/or at a wider scale than the field, and may have the potential to address generic questions such as colony-level implications from individual-level effects. Development of models for honey bees and non-*Apis* bees could thus address general questions such as:

- What level of mortality or brood loss is of minimal consequence at the colony or population level?
- What magnitude and frequency of effects on adult survival and brood success are required to put the viability of a honey bee colony at risk?
- How do these thresholds vary according to season?

Answers to these generic issues are of great interest in conducting and interpreting risk assessments but also in support of decision making. The potential usefulness of modeling tools is discussed in more detail in Chapter 11.

References

Abbott, V.A., Nadeau, J.L., Higo, H.A. & Winston, M.L. (2008) Lethal and sublethal effects of imidacloprid on Osmia lignaria and clothianidin on *Megachile rotundata* (Hymenoptera: Megachilidae). Journal of Economic Entomology, 101, 784-796.

Alix A., & Lewis G. (2010) Guidance for the assessment of risks to bees from the use of plant protection products under the framework of Council Directive 91/414 and Regulation 1107/2009. OEPP/EPPO, Bulletin OEPP/EPPO Bulletin 40, 196–203.

Alix, A., Bakker, F., Katie Barrett, Brühl, C.A., Coulson, M., Hoy, S., Jansen, JP, Jepson, P., Lewis, Neumann, P., Süßenbach, D., & van Vliet, P. (2011) ESCORT 3 Linking Non-Target Arthropod Testing and Risk Assessment with Protection Goals. Proceedings of the European Standard Characteristics Of non-target arthropod Regulatory Testing workshop ESCORT 2, Zuiderduin,, the Netherlands, 21 23 March 2000.8-11th March 2010. In press.

Alston, D.G., Tepedino, V.J., Bradley, B.A., Toler, T.R., Griswold, T.L. & Messinger, S.M. (2007) Effects of the insecticide phosmet on solitary bee foraging and nesting in orchards of Captiol Reef National Park, Utah. Environmental Entomology, 36, 811-816.

Barrett, K, Grandy N, Harrisson EG, Hassan S, & Oomen P, editors. (1994) Guidance document on regulatory testing procedures for pesticides with non-target arthropods, in ESCORT workshop (European Standard Characteristics of non-target arthropod Regulatory Testing), Wageningen, The Netherlands. SETAC Publication. 53 pp.

Candolfi, M.P., Barrett K.L., Campbell P.J., Forster R., Grandy N., Huet M.C., Lewis G., Oomen P.A., Schmuck R., & Vogt H. 2001. Guidance document on regulatory testing and risk assessment procedures for plant protection products with non-target arthropods, in ESCORT 2 workshop (European Standard Characteristics of non-target arthropod Regulatory Testing), Wageningen, The Netherlands. SETAC Publication, 46 pp.

Devillers, J., Decourtye, A., Budzinski, H., Pham-Delègue, M.H., Cluzeau, S. & Maurin, G. (2003) Comparative toxicity and hazards of pesticides to *Apis* and non-*Apis* bees. A chemometrical study. SAR and QSAR in Environmental Research, 14, 389-403.

EPPO. (2010) Environmental risk assessment scheme for plant protection products, Chapter 10. Risk assessment to honey bees, PP 3/10 (3), OEPP/EPPO, Bulletin OEPP/EPPO Bulletin 40, 1–9.

Gels, J. A., Held, D. W. & Potter, D. A. 2002. Hazards of insecticides to the bumble bees Bombus impatiens (Hymenoptera : Apidae) foraging on flowering white clover in turf. Journal of Economic Entomology, 95, 722-728.

George, D.A. & Rinker, C.M. (1982) Residues of commercially used insecticides in the environment of Megachile rotundata. Journal of Economic Entomology, 75, 319-323.

Gradish, A. E., Scott-Dupree, C. D., & Cutler, G. C. 2011a. Susceptibility of *Megachile rotundata* to insecticides used in wild blueberry production in Atlantic Canada. Submitted to Journal of Pest Science. Submitted August 2011.

Gradish, A. E., Scott-Dupree, C. D., Frewin, A. J., & Cutler, G. C. 2011b. Lethal and sub-lethal effects of some insecticides recommended for wild blueberry on the pollinator *Bombus impatiens*. Canadian Entomologist. Accepted July 2011.

Gradish, A. E., Scott-Dupree, C. D., Shipp, L., Harris, C. R., & Ferguson G. 2010. Effect of reduced risk pesticides for use in greenhouse vegetable production on *Bombus impatiens* (Hymenoptera: Apidae). Pest Management Science 66(2): 142-146.

Hoerger, F. & Kenaga, E.E. (1972) Pesticide Residues on Plants: Correlation of Representative Data as a Basis for Estimation of their Magnitude in the Environment. In F. Coulston and F. Korte, eds., Environmental Quality and Safety: Chemistry, Toxicology, and Technology, Georg Thieme Publ, Stuttgart, West Germany, pp. 9-28.

Hogdson, E. W., Pitts-Singer, T. L., & Barbour, J. D. 2011. Effects of the insect growth regulator, novaluron on immature alfalfa leafcutting bees, *Megachile rotundata*. Journal of Insect Science, 11:43.
Huntzinger, C., James, R. R., Bosch, J., & Kemp, W. P. 2008. Fungicide tests on adult alfalfa leafcutting bees *Megachile rotundata* (F.) (Hymenoptera: Megachilidae). Journal of Economic Entomology, 101, 1088-1094.

Johansen, C. A., Rincker, C. M., George, D. A., Mayer, D. F., & Kious, C. W. 1984. Effects of aldicarb and its biologically-active metabolites on bees. Environmental Entomology, 13, 1386-1398.

Konrad, R., Ferry, N., Gatehouse, A. M. R., &. Babendrier, D. 2008. Potential effects of oilseed rape expressing oryzacystatin-1 (OC-1) and purified insecticidal proteins on larvae of the solitary bee Osmia *bicornis*. PloS ONE 3(7): e2664. Doi:10.1371/journal.pone.0002664

Ladurner, E., Bosch, J., Kemp, W. P., & Maini, S. 2005. Assessing delayed and acute toxicity of five formulated fungicides to *Osmia lignaria* Say and *Apis mellifera*. Apidologie, 36, 449-460.

Ladurner, E., Bosch, J., Kemp, W.P. & Maini, S. (2008) Foraging and nesting behavior of *Osmia lignaria* (Hymenoptera: Megachilidae) in the presence of fungicides: cage studies. Journal of Economic Entomology, 101, 647-653.

Maciera, O. J. D., & Hebling-Beraldo, M. J. A. 1989. Laboratory toxicity of insecticides to workers of Trigona spinipes (F. 1793) (Hymenoptera: Apidae). Journal of Apicultural Research, 28, 3-6.

Mayer, D. F., & Lunden, J. D. 1999. Field and laboratory tests of the effects of fipronil on adult female bees of *Apis mellifera*, *Megachile rotundata* and *Nomia melanderi*. Journal of Apicultural Research, 38, 191-197.

Mayer, D. F., Kovacs, G., & Lunden, J. D. 1998. Field and laboratory tests on the effects of cyhalothrin on adults of *Apis mellifera*, *Megachile rotundata* and *Nomia melanderi*. Journal of Apicultural Research, 37, 33-37.

Michener, C.D. (2000) The bees of the world. The John Hopkins University Press, Baltimore and London.
Mineau P., Harding, K.M., Whiteside, M., Fletcher, M.R., Garthwaite, D., Knopper, L.D. (2008) Using reports of honey bee mortality in the field to calibrate laboratory derived pesticide risk indices Environ. Entomol. 37(2): 546-554.

Miles M.J., and Alix A., 2011. Assessing the comparative risk of plant protection products to honey bees, non-target arthropods and non-Apis bees. Proceedings of the 11th ICPBR meeting, Wageningen, the Netherlands, November 2011. In press.Morandin, L. A., Winston, M. L., Franklin, M. T., & Abbott, V. A. 2005. Lethal and sub-lethal effects of spinosad on bumble bees (Bombus impatiens Cresson). Pest Management Science, 61, 619-626.

Oomen PA, de Ruijter, A, and Van der Steen J (1992) EPPO Bulletin, 22, 613 - 616.

Peach, M. L., Alston, D. G., & Tepedino, V. J. 1995. Sublethal effects of carbaryl bran bait on nesting performance, parental investment, and offspring size and sex ratio of the alfalfa leafcutting bee (Hymenoptera: Megachilidae). Environmental Entomology, 24, 34-39.

Robinson, G.E. (1992) Regulation of division of labor in insect societies. Annual Review of Entomology, 37, 637-665.

Schmid-Hempel, P. & Heeb, D. (1991) Worker mortality and colony development in bumblebees. Bombus *lucorum* (L.) (Hymenoptera, Apidae). Bulletin of the Swiss Entomological Society, 64, 93-108.

Scott-Dupree, C. D., Conroy, L., & Harris, C. R. 2009. Impact of currently used or potentially useful insecticides for canola agroecosystems on *Bombus impatiens* (Hymenoptera: Apidae), Megachile rotundata (Hymentoptera: Megachilidae), and *Osmia lignaria* (Hymenoptera: Megachilidae). Journal of Economic Entomology, 102, 177-182.

Tasei, J. N. (2002) Impact of agrochemicals on non-Apis bees. In J. Devillers and M.-H. Pham-Delegue [eds.], Honey bees: estimating the environmental impact of chemicals. Taylor & Francis, New York.

Tasei, J. N., Carre S., Moscatelli, B., & Grondeau, C. 1988. Recherche de la D.L. 50 de la deltamethrine (Decis) chez *Megachile rotundata* F. Abeille pollinistatrice de la luzerne (Medicago sativa L.) et des effets de doses infralethales sur les adultes et les larves. Apidologie 19 (3) 291-306.

Tasei, J. N., Ripault, G., & Rivault, E. 2001. Hazards of imidacloprid seed coating to *Bombus terrestris* (Hymenoptera: Apidae) when applied to sunflower. Journal of Economic Entomology, 94, 623-627.

Thompson, H. 2001. Assessing the exposure and toxicity of pesticides to bumblebees (*Bombus* sp.). Apidologie, 32, 305-321.

Torchio, P. F. 1983. The effects of field applications of naled and trichlorfon on the alfalfa leafcutting bee, *Megachile rotundata* (Fabricius). Journal of the Kansas Entomological Society, 56, 62-68.

U. S. Environmental Protection Agency. 2004. Overview of the Ecological Risk Assessment Process in the Office of Pesticide Programs, U. S. Environmental Protection Agency Endangered and Threatened Species Effects Determinations. Office of Chemical Safety and Pollution Prevention, Washington, DC. [HYPERLINK "http://www.epa.gov/espp/consultation/ecorisk-overview.pdf"]

U.S. Environmental Protection Agency. 1992. Framework for ecological risk assessment. Washington, DC: Risk Assessment Forum, U. S. Environmental Protection Agency. EPA/630/R-92/001.

U.S. Environmental Protection Agency. 1998. Guidelines for Ecological Risk Assessment. Washington, DC: Risk Assessment Forum, U. S. Environmental Protection Agency. EPA/630/R-95/002F

Valdovinos-Nunez, G. R., Quezada-Euan, J. J. G., Ancona-Xiu, P., Moo-Valle, H., Carmona, A., & Sanchez, E. R. 2009. Comparative toxicity of pesticides to stingless bees (Hymenoptera: Apidae: Meliponini). Journal of Economic Entomology, 102, 1737-1742.

Van der Steen, J.J.M. (2001) Review of methods to determine the hazard and toxicity of pesticides to bumblebees. Apidologie, 32, 399-406.

Vaughn, M., Shepherd, M., Kremen, C., & Black, S.H. (2007) Farming for Bees. The Xerces Society, Portland, OR. 44 pp.

Winston, M. 1987. The Biology of the Honey Bee. Harvard University Press, Cambridge, Massachusetts. ISBN 0-674-07409-2.

Winston, M.L. & Fergusson, L.A. (1985) The effect of worker loss on temporal caste structure in colonies of the honey bee (*Apis mellifera L.*). Canadian Journal of Zoology, 63, 777-780.

CHAPTER 11 ECOLOGICAL MODELING FOR PESTICIDE RISK ASSESSMENT FOR HONEY BEES AND OTHER POLLINATORS

Grimm. V[1].,Becher, M.A..[2*] Kennedy, P.[2*], Thorbek. P.,[3*] and, Osborne, J.[2*]

[*] Was not a participant of the SETAC Pellston Workshop on Pesiticide Risk Assessment for Pollinators

[1] Helmholtz Centre for Environmental Research – UFZ, Leipzig, Germany

[2] Rothamsted Research, Harpenden, Hertfordshire, UK

[3] Syngenta, Environmental Safety, Jealott's Hill International Research Centre, Bracknell, UK

[4] Currently at University of Exeter, Cornwall Campus, Penryn, Cornwall, UK

Introduction

Current pesticide risk assessment for honey bees is based on laboratory tests and on semi-field and field studies. Risk assessment schemes focus on quotients of the hazard imposed by a compound and the predicted exposure to this compound in the field. Depending on this quotient, in a tiered approach individual larvae and adults or entire experimental colonies are tested under confined or open field conditions. This scheme provides a wealth of important information for risk assessment. Test methods, experimental designs, standardization, and new and comprehensive endpoints are under continuous development and will help improve the efficiency and reliability of current risk assessment schemes. There are, however, a number of questions relevant for ecological risk assessment that cannot be fully answered with laboratory and field studies. Ecological risk assessment tries to determine unacceptable risk on populations but it remains unclear how to establish whether an effect is unacceptable or not (Hommen *et al.* 2010). Tests focusing on the individual organisms deliver information on mortality or

sub-lethal effects under laboratory conditions, but leave uncertain what these effects mean at the population level, for example, whether or not they impair the ability of the entire colony to persist, to cope with other stressors, and to reliably provide services such as honey production and pollination.

To assess effects on natural populations in general, ecological factors such as adaptive behavior, population structure, density dependence, exposure patterns, landscape structure, and species interactions need to be taken into account (Forbes *et al*. 2009). Additionally, for social insects such as honey bees, it needs to be considered that the reproductive unit is not the individual worker bee but the entire colony and its queen. The colony and its functioning can be considered as a complex net of buffer mechanisms that has evolved to increase the fitness of the queen. The loss of individual worker honey bees might thus be less significant than in solitary species; beekeepers may see it differently if honey harvest is impaired. On the other hand, buffer mechanisms have only certain capacities. We cannot easily know these capacities and how they are affected by other stressors such as varroa mites (*Varroa destructor*), viruses, changes in landscape, or beekeeping practices.

Semi-field and field studies allow inclusion and manipulation of some ecological factors, but certainly not all of them in all possible combinations within experimentally controlled conditions. They are expensive, time-consuming, require interpretation by experts, and may still be inconclusive as sufficiently controlled conditions are rarely achievable under field conditions. In addition, behavioral responses of colonies and foraging bees show large variations that can make it difficult to obtain any identifiable effects of a certain factor on honey bee populations.

Ecological models provide a tool to overcome limitations of empirical studies. They are widely used in theoretical and applied ecology because ecological systems are usually too complex, develop too slowly, and cover areas that are too large to be studied solely via controlled laboratory or field experiments. In the context of regulatory risk assessment, ecological models are often grouped with organism-level models addressing

toxicokinetics and toxicodynamics (TK-TD) or dynamic energy budgets (DEB) to "mechanistic effect models" (Grimm *et al.* 2009). This terminology was introduced to distinguish these models, which simulate processes related to effects of pesticides on organisms and populations, from fate models which focus on the fate of pesticides in water and soil, and from statistical or empirical models, which establish correlative, but not causal, relationships between factors. Ecological models can address all levels of organization beyond the individual, but ecological risk assessment usually focuses on populations (Schmolke *et al.* 2010a, Galic *et al.* 2010). In this chapter we give a brief introduction into the rationale and approaches of ecological modeling of population dynamics. We present an example model to demonstrate the potential insights that can be gained from such ecological models, summarize current modeling practice and describe recent attempts to establish good modeling practice, which is needed to make mechanistic effect models applicable for regulatory risk assessment. We then provide an overview of existing models of honey bee colonies and give recommendations for the potential use of these models for pesticide risk assessment. Although this chapter focuses on honey bees, we will also briefly discuss how ecological modeling could support risk assessment of non-*Apis* pollinators. We will not discuss models addressing ecosystem services, which are important but belong to a different category of models and address different questions (Kevan *et al.* 1997, Williams *et al.* 2010).

Example model: common shrew

The following example model demonstrates how well-tested population models can be used to extrapolate the effects of toxicants observed at the individual level to the population level while considering different exposure patterns and landscape structures. Since such a demonstration does not yet exist for honey bees or other pollinators, we use a model of the common shrew (*Sorex araneus* L.). Wang and Grimm (2007) developed an individual-based population model of this species, which is a common insectivore. The purpose of the model was to explore the population-level consequences of acute mortality induced by pesticides.

The key behavior of the common shrew, which determines its response to heterogeneity in habitat quality and to the local density of conspecifics, is territoriality, *i.e.*, the aggressive defense of a certain area to secure resources and habitat. Therefore, the model is spatially explicit and represents each individual of the population, its life cycle, and its territorial behavior. The habitat consists of hexagonal units of 5 m diameter which are characterized by habitat type (*e.g.*, grassland or hedge) and level of food resources on a given calendar day. Individuals are characterized by the variables age, gender, developmental stage (lactating offspring, subadult, adult), fertility (fertile, infertile; applies to females only), pregnancy, and home range. Home ranges are a set of habitat units occupied by a certain individual.

The processes of the model comprise development, mortality, reproduction, home range dynamics, dispersal, and mating. The model proceeds in daily time steps and covers an area of 25 ha. A full description of the model is given in Wang and Grimm (2007) using the standard format for describing individual-based models, ODD (Overview, Design concepts, Details; Grimm *et al*. 2006, 2010). The model allows the fate of each individual and its territory to be followed, day by day, in heterogeneous landscapes consisting of different habitat types (Figure 11-1).

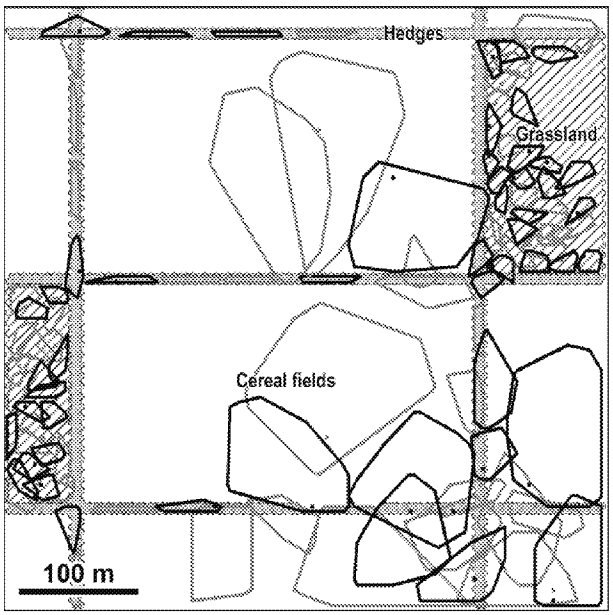

Figure 11-1. Output of an individual-based model of the common shrew (Wang and Grimm 2007) on a certain day of the simulation. Black lines delineate home ranges of males, gray lines of females. Home ranges in cereal fields need to be larger than in grassland or hedges because of lower resource levels. Home ranges are drawn as minimum convex polygons by connecting the outmost cells occupied by their owners (from Wang and Grimm 2007).

Parameters affecting home range sizes were calibrated to match observations of a certain field study. Likewise, daily mortality was calibrated to obtain populations able to persist in good habitats. All other model parameters were taken from field studies. To make sure that the model captures important features of the internal organization of real populations of the common shrew, it was compared to multiple patterns observed in reality ("pattern-oriented modeling"; Grimm *et al.* 2005, Grimm and Railsback 2005, 2012). Home range size and location varied with season, habitat type, and shrew density qualitatively similar to what is known from the field. Further patterns successfully tested were: proportion of pregnant and lactating females and the age distribution of juveniles and subadults. Thus, although the model certainly is not realistic in the sense that it takes into account all aspects of real populations, it is realistic enough to qualitatively predict the response of populations to additional mortality.

Accordingly, Wang and Grimm (2010) explore various hypothetical scenarios by applying pesticide-induced mortality on either April 1 or July 15: on that day, all individuals had an additional probability of 10 or 20% of dying. They contrasted orchards with and without 10% or 20% hedges, and compared different endpoints such as population size, daily population growth rate, recovery time, and extinction risk. They found that population size is more sensitive for detecting short-term effects than population growth rates and that landscape structure and timing of application had strong impacts on population recovery. For example, with 20% additional mortality on April 1, the population stabilized in orchards including 20% hedges, but continually declined in landscapes without hedges (Figure 11-2).

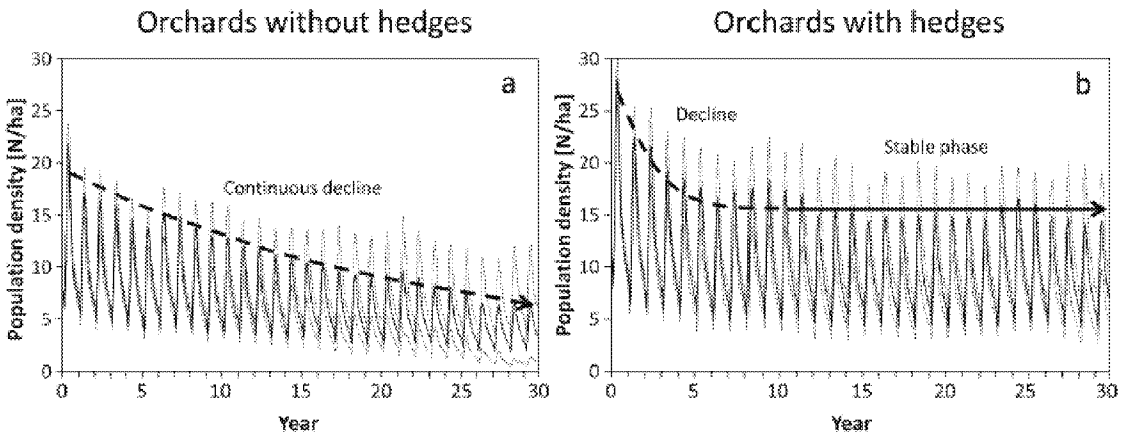

Figure 11-2. Population dynamics in orchards with and without 20% hedges with a yearly application of 20% additional mortality on April 1 (from Wang and Grimm 2010).

The model of Wang and Grimm (2007, 2010) can in principle be used for regulatory higher tier risk assessments of small mammals. Its main limitation is that only few empirical studies exist that can be used for parameterizing, testing, and validating the model. But it clearly demonstrates the potential of well-tested ecological models for risk assessment of pesticides. A further exemplary demonstration of this potential can be found in Topping et al. (2009), who analyze, using much more detailed models, scenarios including skylarks, beetles, spiders, and field voles. Galic *et al*. (2010) give an overview

of the types of insights for ecological risk assessment that can be gained from population models. Population models are all based on a models' ability to assess population status after integrating lethal and sublethal effects including behavioral changes, at the individual level.

Rationale and Approaches of Mechanistic Effect Modeling

Ecological models have to be based on conceptual models that reflect our current understanding of the system represented in the model. Conceptual models are usually formulated verbally or graphically, which by itself provides no means for testing whether they are consistent and complete. Modelers therefore use formal notations, based on mathematics and computer logics, to translate conceptual models into a framework that allow rigorous calculation of their consequences. Ecological models are thus, broadly speaking, tools for studying if-then scenarios: *if* we agree on a certain set of simplifying assumptions, *then* we have to accept the consequences predicted by the model.
At the beginning of modeling projects, we are usually unhappy with their consequences because they do not match observations, so we revise our assumptions. Model development is therefore an iterative process (Figure 11-3).

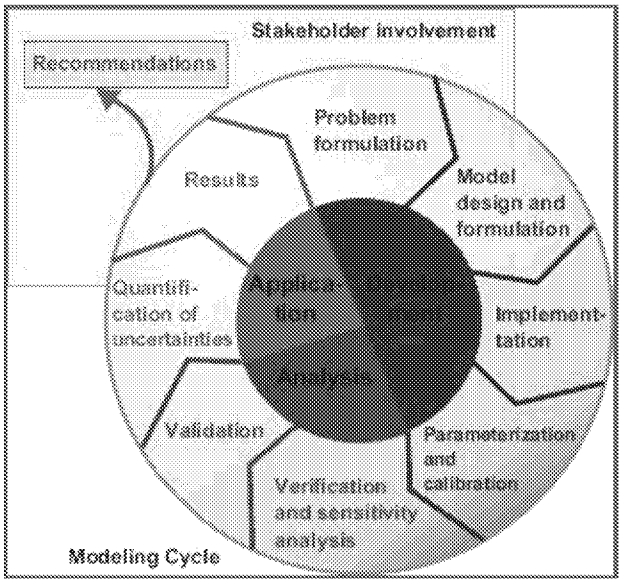

Figure 11-3. Tasks of the "Modeling Cycle", *i.e.*, of the iterative process of formulating, implementing, testing, and analyzing ecological models (after Schmolke *et al.* 2010b). Full cycles usually include a large number of subcycles, for example verification leading to further effort for parameterization or reformulation of the model. The elements of this cycle are used to structure a new standard format for documenting model development, testing, analysis, and application for environmental decision making, TRACE (Schmolke *et al.* 2010b).

The "Modeling Cycle" depicted in Figure 11-3 is relevant for any type of model, but many different types of model design and formulation exist (Schmolke *et al.* 2010a). Simple models, which are formulated via one or a few coupled differential equations, keep track of the processes causing changes in population size, such as mortality, reproduction, or disturbances. They are easy to communicate and understand but usually too poor in structure and mechanisms to be predictive and testable. Matrix models go beyond population size and consider the age, size, or stage structure of populations. They are frequently used to predict population growth rate and the sensitivity of growth rate to changes in mortality or reproduction of certain classes of individuals. Again, matrix models are easy to communicate but, once they are designed to include stochasticity, spatial effects, or density dependence, they have to be run on computers and are therefore

no longer very different from individual-based models (IBMs). Simple matrix models have a standard format and are relatively easy to parameterize and analyze. They project current average conditions into the future and can therefore be used for initial screening, corresponding to lower tier tests in risk assessment, with small or negative population growth rate indicating risk.

Individual-based models are computer simulation models in which each individual and its life cycle is represented explicitly (see the common shrew model presented above). Population dynamics and growth rates emerge from what individuals do and how they interact with each other and their environment. Individual-based models are harder to communicate, parameterize, test and understand than simpler mathematical models, but nevertheless used when one or more of the following factors are assumed to be essential for explaining population dynamics: local interactions, differences among individuals, and adaptive behavior (Grimm and Railsback 2005). Individual-based models are no longer new but routinely used not only in ecology but also in many other disciplines ranging from behavioral ecology to social sciences, where they are usually referred to as "agent-based" models (Railsback and Grimm 2012). Strategies exist to optimize model complexity (Grimm *et al.* 2005) and to formulate and communicate individual-based models according to a standard format, the ODD ("Overview, Design concepts, Details") protocol (Grimm *et al.* 2006, 2010).

To use models for pesticide risk assessment, two conflicting criteria for assessing the suitability of models are critical: on the one hand, models need to be complex enough to deliver testable predictions which enable decisions about whether or not the model is a sufficiently good representation of the real world. On the other hand, models need to be simple enough to be thoroughly analyzed and fully understood. Modeling thus requires finding the optimal level of model complexity (Grimm *et al.* 2005, Grimm and Railsback 2012).

Understanding the main process within a model is decisive, otherwise we would be asking for blind faith in output from the equivalent of a black box. For some questions,

simpler models can be sufficient, correctly predicting trends and general mechanisms without making quantitative predictions. For other questions, more accurate predictions are required, which is possible if the models are driven by first principles, such as physiology, stoichiometry, or adaptive behavior, and if enough data are available to directly or indirectly estimate model parameters with sufficient certainty. Highly ecological predictive models have been developed (*e.g.*, Railsback and Harvey 2002, Stillman and Goss-Custard 2010, Topping *et al.* 2009), but all required more than five person years before first versions could be used to support decision making. However, once a predictive model exists, it pays off extremely well because it can then be used as a virtual laboratory to answer a wide range of questions regarding population dynamics under different and possibly new environmental conditions.

Modeling Practice for Risk Assessment

Claims about the high potential of ecological modeling for pesticide risk assessment are not new and have been made for at least 20 years (Barnthouse 1992). In fact, approximately one hundred academic publications exist that use population or other ecological models to explore the effects of pesticides at the population level (Schmolke *et al*. 2010a). Galic *et al*. (2010) summarize the scientific insights of these studies, which are certainly important and contribute to our understanding of the significance of individual-level effects at the population level. Nevertheless, the use of models is still limited a few recent exceptions.. Why is this so? Schmolke *et al*. (2010a) found that most models in this field are not fit for being used for pesticide registrations. The main reason is that criteria for being accepted as a scientific publication, such as novelty, focusing on one main aspect, simplicity, or generality, are less relevant for making a model suitable for basing environmental decisions on their output. In most cases, choice of model structure and complexity was not justified, endpoints directly relevant for regulatory risk assessments were not considered, sources of parameter values were unclear, uncertainty of model output was not communicated, and most importantly, little effort was made to demonstrate that the model was a sufficiently good representation of the real population such that insights gained in the model world could be transferred to the real world with sufficient confidence.

This situation is, however, changing in Europe. Two main challenges to make models fit to be used for regulatory risk assessment are (1) the establishment of Good Modeling Practice (GMoP), so that both industry and regulators have clear criteria for how to create and assess models, and (2) the lack of researchers who are well-trained both in ecological modeling and risk assessment (Thorbek *et al*. 2010). Therefore, CREAM, (Chemical Risk Effects Assessment Models) a large research and training network funded by the European Commission, was launched in 2009 (Grimm *et al*. 2009; [HYPERLINK "http://cream-itn.eu"]), includes 13 academic institutions and 10 partners from industry, consulting firms, and regulatory authorities, will run until 2013, and will deliver both guidelines for GMoP and more than 20 young researchers trained in modeling and risk

assessment. Moreover, models will be developed which, for indicator species and risk assessment questions, are good demonstrations for how models can be used for regulatory risk assessments.

Elements of GMoP have long been identified but are still widely ignored. The real challenge is to get these elements accepted and used in practice. Schmolke *et al.* (2010b) found that for this, regulators or, more generally, decision makers need to be involved, direct benefits for modelers who follow GMoP (which usually requires extra effort) need to identified, and a consistent terminology needs to be established. Therefore, the basic approach of CREAM in establishing GMoP is to define and use a standardized documentation framework, TRACE (TRAnspararent and Comprehensives Ecological Modeling). Schmolke *et al.* (2010b) suggest the use of the structure of the iterative modeling cycle (Figure 3) as the basis for a general and standardized document structure. As a result, all models that are to be used to support pesticide registration and come with a TRACE documentation as a supplementary document, can be assessed in exactly the same way. Regulators will know that, for example, sensitivity analysis will be described in Section 2.2, the conceptual model underlying the model's design can be found in Section 1.2. Modelers, on the other hand, will know that regulators will expect to see, for example, a documentation of sensitivity analysis, at some point, so they can use the TRACE format as a checklist. The direct benefit for the modeler is that the TRACE format helps keeping notes in the "modeling notebook", which corresponds to "lab journals" in laboratories, in a format that later can directly be transferred to TRACE documents.

Once a critical number of example TRACE documents exist, by the end of the CREAM project, more specific assessment guidelines can be developed that help standardize the use of ecological models for regulatory risk assessment. This includes the agreement on standard scenarios, species, landscapes, ecoregions, and population-level endpoints. Honey bees and pollinators will play an important role in this context, due to their unique significance for biodiversity and ecosystem services.

Existing Models of Pollinators

Quite a few models exist that address various aspects of honey bee behavior and ecology (for an overview, see section 5.4. in Schmickl and Crailsheim 2007). However, there are surprisingly few sufficiently described models addressing dynamics of non-swarming, managed colonies which include the full life cycle of worker bees from a single hive over several years such that colony-level effects can be assessed (Table 11-1).

Table 11-1

Colony models that include the full life cycle of worker bees and run long enough, *i.e.*, two or more years, to assess status and survival of a model colony. The third column lists additional factors included in the model that can affect colony status and survival.

Reference	Purpose of model/Question addressed	Additional factors
Omholt (1986)	Explain brood-rearing peaks in non-swarming colonies	
DeGrandi-Hoffman *et al.* (1989)	Simulate honey bee population dynamics to support management	
Martin (2001)	Explain the link between varroa mite infestation and honey bee colony failure, including the effects of virus diseases	Varroa and virus infections
Al Ghamdi and Hoopingarner (2004)	Develop a tool for research and management; interaction between varroa and honey bees	Varroa
Thompson *et al.* (2005), (2007)	Explore effect of an insecticide on colony dynamics	Pesticides
Schmickl and Crailsheim (2007)	Explore significance of important feedback loops, pollen supply, and brood cannibalism	Swarming
Becher *et al.* (2010)	Does temperature during development affect colony survival?	

Khoury *et al*. (2011)	Impact of increased forager mortality on colony growth and development	

Two of these models are interesting from an academic point of view, but too simple to be tested against observed data (Omholt 1986, Khoury *et al*. 2011). Nevertheless, theoretical insights can guide the design and analysis of more complex models. For example, Khoury *et al*. (2011) implement two feedback mechanisms: between colony size and brood production and between the number of foragers and recruitment to foraging, which have been referred to as "social inhibition" (Leoncini *et al*. 2004). They found that if forager mortality exceeds a certain threshold, the colony can no longer maintain itself and will decline to extinction. These feedback mechanisms have been observed empirically and the results of Khoury *et al*. (2011) suggest that their significance should be further tested in more detailed models, containing a colony's age structure, nectar and pollen stores, further feedback mechanisms, and variable environmental drivers.

The model by Thompson *et al*. (2005, 2007) is also simple and considers the abundance of brood, in-hive and forager bees. This model was originally used in combination with a more detailed population model of varroa mites (Wilkinson and Smith 2002), but Thompson *et al*. left out the varroa part and added assumptions about the effects of a certain type of pesticide (insect growth regulators), based on observations from their own experiments. Such re-use of models for new questions can be problematic, since the model's design may not be appropriate for the new questions. In this case, model resolution is likely to be too coarse to make robust predictions, still, the model serves as a demonstration of how, in principle, individual-level effects of pesticides can be included in colony models of honey bees.

The models presented by Martin (2001) and Al Ghamdi and Hoopingarner (2004) are modifications of BEEPOP (DeGrandi-Hoffman *et al*. 1989), a simulation model

proceeding in time steps of one day and representing cohorts (or age classes) of eggs, brood, and adults of both worker bees and drones (Figure 4). BEEPOP distinguishes between in-hive and foraging bees, whereas the other two models do not. Colony dynamics are driven by the queen's egg-laying rate, which is mainly driven by weather, in particular temperature and photoperiod. Additionally, these models include feedbacks between egg-laying and colony size. Drones are mainly included because mites are more attracted by drone cells and mite reproduction is higher in drone cells, so that the proportion of drone cells has an important impact on the dynamics and effects of varroa infestation.

BEEPOP has been augmented by detailed modules for including effects of pesticides (Bromenshenk *et al*. 1991). The module BEETOX included a toxicity database for more than 400 chemicals and calculated lethal and sub-lethal effects for specific exposures; the module BEEKILL allowed the linkage these effects to exposure scenarios and feed the resulting changes in mortality, development and longevity into the colony model. Unfortunately, details of these modules were not published and the software implementing them, PC BEEPOP, is unlikely to run on modern computers. It also seems that it has never been used for regulatory risk assessment of pesticides, probably because it was very much ahead of its time. Nevertheless, the design of PC BEEPOP is interesting since it allows one to test effects of pesticides on honey bee colonies in a standardized way.

Becher *et al*. (2010) include the effect of colony size and structure on heating and the resulting temperature in the brood chamber. It had been observed that brood developed under higher temperatures proceeds faster from in-hive tasks to foraging. It turns out, however, that this has little effect on the dynamics and status of the colony. This is a good example of the role of models for relating individual-level effects to colony-level phenomena. Without the model, it would have been impossible to predict this relationship for the temperature effect, simply because colony structure, environmental drivers, and feedback mechanisms are too complex to be even qualitatively assessed just by

reasoning. Negative results, as in this case, *i.e.*, the working hypothesis is shown to be false, are no less important than positive results.

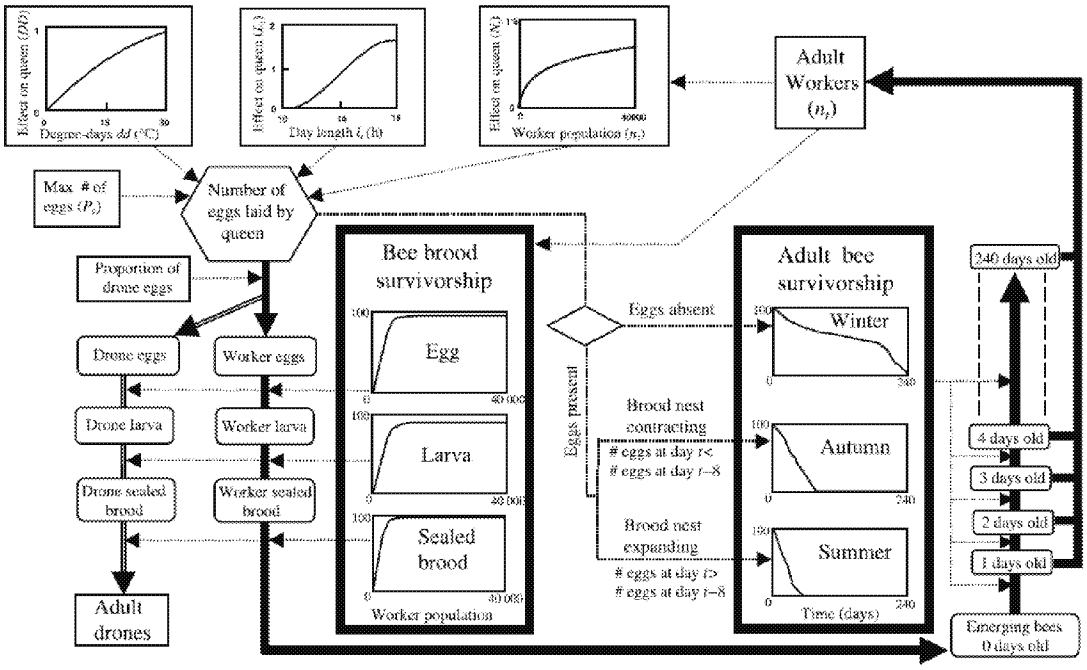

Figure 11-4. Conceptual diagram of the colony model of Martin (2001). Solid lines represent the flow of individuals between developmental stages and dotted lines represent influences (from Martin 2001).

The most complex colony model is HoPoMo (Schmickl and Crailsheim 2007). In contrast to all other colony models, HoPoMo is not entirely driven by demographic rates, such as egg-laying rate of the queen and age- and task-dependent mortalities. Rather, the current number, stage, age, and task of bees are used to calculate the estimated requirements of the colony for nectar and pollen. Depending on current stocks of these two resources, the proportion of worker bees devoted to different tasks is dynamically reallocated every day. The three different tasks distinguished are nursing, food processing, and foraging. HoPoMo includes a large number of further feedbacks between the current state of the colony, or parts of it, and process rates.

HoPoMo consists of 60 difference equations, which are all well documented and biologically justified. The model has been thoroughly tested, including sensitivity

analyses and exploration of certain mechanisms. It reproduces several empirical patterns and correctly predicts at least one feature of real colonies that was not used to calibrate or design the model, but emerged during analysis of the full model: in smaller model colonies, with no more than 20,000 brood cells, the number of unsealed brood cells shows oscillations similar to what has been observed in real experimental hives. The model has, however, not yet been used to answer any specific question about how colonies respond to environmental stress, such as exposure to a pesticide.

Two of the colony models in Table 1 also consider infestation with varroa mites. Phoretic mites, i.e. mites attached to worker bees, enter brood cells about one day before they are sealed and reproduce within these brood cells. Emerging mites try to infest another brood cell or become phoretic, and thereby spread varroa infestation. During the interaction with brood and worker bees, mites transfer viruses, for example Deformed Wing Virus (DWV), or Acute Paralysis Virus (APV). The model of Martin (2001) integrates honey bee and mite population dynamics and the effects of viruses. It shows, for example, that the less virulent DWV will become more widely spread than APV, and that mite control measures need to be taken before the longer-lived overwintering bees emerge. Further varroa models, which focus on various aspects of varroa population dynamics, but are coupled to much simpler colony models than BEEPOP, include Omholt and Crailsheim (1991), Fries *et al.* (1994), Martin (1998), Calis *et al.* (1999), Wilkinson and Smith (2002), and DeGrandi-Hoffman and Curry (2005). For the purpose of pesticide registration, it seems necessary to use models that allow inclusion of varroa infestation because at least in Europe and North America, varroa is a ubiquitous stressor. It remains as an open question, the way in which varroa infestation could or should be taken into account for pesticide registration. Should decisions be made to ensure safety under a worst-case assumption of high infestation where colonies have high risk of collapsing even without exposure, under an assumption of effective varroa management by beekeepers, or should average infestation levels based on national or international surveys be used? These questions cannot be answered scientifically, but robust, well-tested, and predictive colony models which allow inclusion of varroa and possibly other stressors would support decisions by quantitative arguments.

Currently, only the model by Martin (2001) is suitable to consider different, but simultaneous stressors. On the other hand, HoPoMo is a more realistic model and includes feedback mechanisms which seem to be important for the functioning of a colony; in particular, HoPoMo is driven by pollen and nectar stores, demand, and availability in the landscape. If HoPoMo could include a module representing varroa infestation and virus effects, it would currently be the most suitable model for pesticide risk assessment. However, changes in landscape structure, crop plants and their rotation, and agricultural practice also affect honey bee colony performance so that, for registration purposes, a model should also allow such factors to be represented with sufficient detail regarding spatial structure, crop dynamics and rotation, and foraging behavior. Adding such a module to HoPoMo would make an already very complex model even more complex and therefore harder to test and understand. Therefore, a colony model that includes varroa, viruses, and foraging in heterogeneous landscapes should preferably be similar in design to the model of Martin (2001) but include the most important feedbacks included in HoPoMo.

A well-tested prototype of such a model, dubbed "BEEHAVE", was developed by M. Becher and co-workers at Rothamsted Research, UK, in 2009-2013. Its purpose is not pesticide registration per se, but to explore the possible reasons for honey bee decline and collapse as well as devising strategies for improving honeybee health. For this purpose, the model includes varroa, viruses, and explicit foraging in heterogeneous landscapes. The option to include pesticide effects, or other additional stressors subsequently shown to be important, was considered from the beginning of this modeling project and a design developed to enable this to be relatively straightforward. The model and its computer code and user manual will be made available in the summer of 2013, so that other researchers can test the model independently and use it or the model for various purposes. As for non-*Apis* pollinators, fewer models exist than for honey bees. The population model of the solitary red mason bee, *Osmia rufa* (L.) (Ulbrich and Seidelmann 2000) shows, however, that if sufficient empirical knowledge of a species' ecology and behavior exists, developing a population model is straightforward and can lead to

important insights. The purpose of the *Osmia* model was predicting the risk of extinction of this solitary species in different types of habitat, which are characterized by the amount and quality of food they provide. The model is individual-based and focuses on cell construction and maternal investment in brood cells. The life stages distinguished are eggs, larvae, imagines in cocoons, males, pre-nesting females, and nesting females. A key decision of nesting females is the sex determination of their brood. The first brood cells are always daughter cells but at some point the mother bee switches to construction of son cells. In the model it is assumed that this switching depends on the mother's weight, i.e. heavier bees produce more daughter cells. Likewise, size of progeny is related to their mother's weight. As a measure of habitat quality, time for cell construction was used as a proxy (Gathman 1998). In this way the model can be linked to habitat quality without explicitly representing habitat and foraging. As stressor, parasites were taken into account, with parasitism rates being higher for longer cell construction times. Mean population size and extinction risk were taken as population-level endpoints.
Mitesser *et al*. (2006) developed a colony model for the halictid bee *Lasioglossum malachurum* to explore the emergence of activity cycles, which are typical for some annual eusocial "sweat bees" (Halictidae). The model is very simple and includes only two state variables, the numbers of workers and of sexuals; the time horizon considered is so short that mortality of sexuals could be ignored. Still, there is no principle reason why it should not be possible to develop an age-structured model, similar to BEEPOP or BEEHAVE that includes the full life cycle.

A very interesting individual-based model of bumble bees was developed by Hogeweg and Hesper (1983). It includes the full life cycle of individuals and different types of behaviors, and is, like HoPoMo, to a large degree driven by food collection and consumption and time budgets for certain activities. Focus, though, is less on colony dynamics per se but on explaining division of labor within the colony and so-called "dominance interactions", by which this division emerges. This model was about 20 years ahead of its time as individual-based models, which go beyond demographic rates and include behavior, have only become more widely used within the last 10 years. It would certainly be worthwhile to re-implement this model and try to adapt it to new

questions. Whether or not it would be sufficient to just assume division of labor, or have mechanisms included that allow this division to emerge, remains an open question.
In general, eusocial non-*Apis* pollinators have simpler and smaller colonies. This implies that, although they benefit from cooperative activities, they do not maintain buffer mechanisms and reserves which would be as powerful as in honey bee colonies. They also show greater foraging activity, to compensate for the lack of maintained reserves, potentially increasing risk of pesticide exposure.

A bottleneck for developing models for non-*Apis* pollinators might be the lack of data about their foraging behavior in real landscapes since exposure to pesticides to a large extent depends on foraging. Detailed foraging models need to be developed and parameterized and tested using corresponding field studies and experiments (J. Everaars, 2012, J.Everaars and Dormann 2013).

Discussion

Sophisticated tests and schemes exist to assess the risk that pesticides impose to honey bees. Current regulations and thresholds seem to be conservative but still leave many questions open. The difficulty is that to confirm whether or not the sublethal or lethal effect(s) of pesticides, observed in laboratories or field experiments, translate into a significant risk to the functioning and/or survival of a colony, controlled, long-term experiments are required to take into account the individual and combined effects of pesticides and other stressors on colonies at the landscape scale. For example, if on a normal day an average of 100 dead bees is found around the hive, and during acute pesticide exposure 300 dead bees are found, is this of any significance to the colony? Likewise, if larvae develop more slowly, or worker bees have a shortened lifespan due to pesticides, how does this affect colony functioning in terms of honey production and pollination? Answering such questions with real experiments might be possible to some degree, but would require enormous resources.

Ecological models could, in principle, compensate for this limitation of empirical approaches. And there are, indeed, fields where models are used to support environmental decision making. For example, recent regulations of wildlife diseases, such as rabies or classical swine fever, are based on predictions of models which are quite similar to the common shrew model presented earlier (Thulke and Grimm 2010). In some federal states of Germany, forest management plans on the time scale of 10 – 20 years are based on predictions of the individual-based forest model SILVA (Pretzsch *et al.* 2002). Common features of these and other ecological models used for decision making is that their development took at least five years, and their acceptance by the responsible decision makers about 10 years.

Establishing the use of ecological models to assess risk of pollinators, in particular honey bees, can nevertheless be achieved faster. Well-tested and documented models already exist, which can at least be used, preferably in joint workshops, to discuss and learn the use of such models for higher-tier risk assessments. BEEHAVE, the model currently developed in the UK, holds further promise, in particular because it includes the main potential stressors of colonies and foraging in heterogeneous landscapes. Ideally, to make BEEHAVE fit for use with pesticide registrations, it would need to be used in one or more workshops where researchers from all three sectors involved in pesticide risk assessment, industry, regulators, and academia, agree on standard model scenarios, endpoints, and risk assessment schemes. BEEHAVE is described in a standard format (ODD, Grimm *et al.* 2006, 2010), its development and analysis will be available as a TRACE document, and it is implemented in a software platform, NetLogo (Wilensky 1999), that is freely available and easy to learn. BEEHAVE is thus designed to be tested, used, and developed not only by its developers but by the scientific and user community involved in honey bee research and management.

The good news is that honey bee models are less limited by data for parameterization than models of most other species. Experimental managed colonies are relatively easy to observe in the laboratory and field. Bee behavior has been investigated a lot, and beekeepers accumulated sound empirical knowledge on how colonies respond to

environmental events and beekeeping practices. Foraging still is a bottleneck in empirical knowledge, but remote sensing techniques can be used now to follow the flight path of individual foragers (Riley *et al.* 1996, Osborne *et al.* 1999). Moreover, in response to the decline or collapse of honey bees in Europe and North America, large international networks such as COLOSS (Neumann and Carreck 2010) compile and analyze huge amounts of data, which can be used to test model predictions.

Ecological models are no silver bullet to solve all problems of pollinator risk assessment, but they are a valuable and needed tool for extrapolating individual-level effects to the colony-level, to overcome important limitations of field studies, and to explore endpoints that quantify adverse effects not only on pollinators *per se* but also on biodiversity and ecosystem services.

References

Al Ghamdi, A., Hoopingarner, R. 2004. Modeling of honey bee and varroa mite population dynamics. Saudi.J.Biol.Sci. 11:21-36.

Barnthouse, L.W. 1992. The role of models in ecological risk assessment: A 1990's perspective. Environ. Toxicol. Chem. 11: 1751–1760

Becher, M. A., H. Hildenbrandt, C. K. Hemelrijk, and R. F. A. Moritz. 2010. Brood temperature, task division and colony survival in honeybees: A model. Ecological Modelling 221:769-776.

Bromenshenk, I.J., Doskocil, J., Olbu, G. J., DeGrandi-Hoffman, G., Roth, S. A. 1991. PC BEEPOP, an ecotoxicological simulation-model for honey-bee populations. Environmental Toxicology and Chemistry 10: 547-558.

Calis, N.M., Fries, I., Ryrie, S. C. 1999. Population modelling of *Varroa jacobsoni* Oud. Apidologie 30:111-124.

DeGrandi-Hoffman, G., S. A. Roth, G. L. Loper, and E. H. Erickson. 1989. Beepop - A honeybee population-dynamics simulation-model. Ecological Modelling 45:133-150.

DeGrandi-Hoffman, G., Curry, R. 2005. Simulated population dynamics of Varroa mites in honey bee colonies: Part II - What the VARROAPOP model reveals. American Bee Journal 145: 629-632.

Everaars, J. 2012. The response of solitary bees to landscape configuration with focus on body size and nest-site preference. PhD dissertation, Martin-Luther-University Halle-Wittenberg, Germany.

Everaars, J., and C.F. Dormann. 2013. A simulation model for non-Apis bees: solitary bees foraging and competing for pollen. In: Devillers, J. (ed.) In Silico Bees. CRC Press (in press).

Forbes, V. E., U. Hommen, P. Thorbek, F. Heimbach, P. van den Brink, J. Wogram, H.-H. Thulke, and V. Grimm. 2009. Ecological models in support of regulatory risk assessments of pesticides: developing a strategy for the future. Integrated Environmental Assessment and Management 5:167-172.

Fries, I., Camazine, S, Sneyd, J. 1994. Population dynamics of *Varroa jacobsoni* - a model and a review. Bee World 75: 5-28.

Galic, N.G., Hommen, U.; Baveco, J.M.; Van den Brink, P.J. 2010. [HYPERLINK "http://edepot.wur.nl/143793" \t "_blank"]. Integrated Environmental Assessment and Management 6:338 - 360.

Gathmann, A. 1998. Bienen, Wespen und ihre Gegenspieler in der Agrarlandschaft: Artenreichtum und Interaktionen in Nisthilfen, Aktionsradien und Habitatbewertung. – Cuvilier Verlag, Göttingen.
Grimm V. & Railsback, S. F. 2005 Individual-based modeling and ecology. Princeton, NJ, USA: Princeton University Press.

Grimm, V., E. Revilla, U. Berger, F. Jeltsch, W. M. Mooij, S. F. Railsback, H.-H. Thulke, J. Weiner, T. Wiegand, and D. L. DeAngelis. 2005. Pattern-oriented modeling of agent-based complex systems: lessons from ecology. Science 310:987-991.

Grimm V, Berger U, Bastiansen F, Eliassen S, Ginot V, Giske J, Goss-Custard J, Grand T, Heinz SK, Huse G, Huth A, Jepsen JU, Jørgensen C, Mooij WM, Müller B, Pe'er G, Piou C, Railsback SF, Robbins AM, Robbins MM, Rossmanith E, Rüger N, Strand E, Souissi S, Stillman RA, Vabø R, Visser U, DeAngelis DL (2006) A standard protocol for describing individual-based and agent-based models. Ecological Modelling 198:115-126.

Grimm, V., R. Ashauer, V. Forbes, U. Hommen , T. G. Preuss, A. Schmidt, P. J. van den Brink, J. Wogram, and P. Thorbek. 2009. CREAM: a European project on mechanistic effect models for ecological risk assessment of chemicals. Environmental Science And Pollution Research 16:614-617.

Grimm V, Berger U, DeAngelis DL, Polhill G, Giske J, Railsback SF. 2010. The ODD protocol: a review and first update. Ecological Modelling 221: 2760-2768.

Grimm V, Railsback SF. 2012. Pattern-oriented modelling: a "multiscope" for predictive systems ecology. Philosophical Transactions Royal Society London B 367: 298-310.

Hogeweg, P., Hesper, B., 1983. The ontogeny of the interaction structure in bumble bee colonies: a MIRROR model. Behav. Ecol. Sociobiol. 12, 271–283.

Hommen, U.; Baveco, J.M.; Galic, N.G.; Van den Brink, P.J. 2010. [HYPERLINK "http://edepot.wur.nl/144150" \t "_blank"] Integrated Environmental Assessment and Management: 325 - 337.

Kevan, Greco & Belaousoff (1997) Log-normality of biodiversity and abundance in diagnosis and measuring of ecosystem health: pesticide stress on pollinators in blueberry healths. J. Appl. Ecol. 34(5): 1155-1136

Khoury DS, Myerscough MR, Barron AB (2011) A quantitative model of honey bee colony population dynamics. PLoS ONE 6(4): e18491. doi:10.1371/journal.pone.0018491

Leoncini I, Le Conte Y, Costagliola G, Plettner E, Toth AL, et al. (2004) Regulation of behavioral maturation by a primer pheromone produced by adult worker honey bees. Proceedings of the National Academy of Sciences of the United States of America 101: 17559–17564.

Martin, S. 1998. A population model for the ectoparasitic mite *Varroa jacobsoni* in honey bee (Apis mellifera) colonies. Ecological Modelling 109: 267-281.

Martin, S. J. 2001. The role of Varroa and viral pathogens in the collapse of honeybee colonies: a modelling approach. Journal of Applied Ecology 38:1082-1093.

Mitesser O, Weissel N, Strohm E, Poethke H-J (2006) The evolution of activity breaks in the nest cycle of annual eusocial bees: a model of delayed exponential growth. BMC Evol Biol 6:45. DOI 10.1186/1471-2148-6-45

Neumann, P. and Carreck, C. (2010) Honey bee colony losses: a global perspective. J. Apic. Res. 49, 1–6
O'Neal, M.E., Landis, D.A., Rothwell, E., Kempel, L. & Reinhard, D. (2004) Tracking insects with harmonic radar: a case study. American Entomologist, 50, 212-218.

Omholt, S. W. 1986. A model for intracolonial population dynamics of the honeybee in temperate zones. Journal of Agriculatural Research 25: 9-21.

Omholt, S. W., Crailsheim, K. 1991. The possible prediction of the degree of infestation of honeybee colonies (Apis mellifera) by *Varroa jacobsoni* OUD by means of its natural death-rate: a dynamic model approach. Norw. J. Agric. Sci. 5: 393-400.

Osborne, J. L., S. J. Clark, R. J. Morris, I. H. Williams, J.R. Riley, A. D. Smith, D. R. Reynolds, and A. S. Edwards.1999. A landscape-scale study of bumble bee foraging range and constancy, using harmonic radar. Journal of Applied Ecology 36:519–533.

Pretzsch H., P. Biber, and J. Dursky. 2002. The single tree-based stand simulator SILVA: construction, application and evaluation. Forest Ecology and Management, 162:3-21.

Railsback, S. F. and Harvey, B. C. 2002. Analysis of habitatselection rules using an individual-based model. Ecology 83: 1817–1830.

Railsback SF, Grimm V. 2012. Agent-based and Individual-based Modeling: A Practical Introduction. Princeton University Press, Princeton, N.J.

Riley JR, Smith AD, Reynolds DR, Edwards AS, Osborne JL, et al. 1996. Tracking bees with harmonic radar. Nature 379:29–30

Schmickl, T., and K. Crailsheim. 2007. HoPoMo: A model of honeybee intracolonial population dynamics and resource management. Ecological Modelling 204:219-245.

Schmolke V, Thorbek P, Chapman P, Grimm V. 2010a. Ecological modelling and pesticide risk assessment: a review of current modelling practice. Environmental Toxicology and Chemistry 29: 1006-1012.

Schmolke, A., P. Thorbek, D. L. DeAngelis, and V. Grimm. 2010b. Ecological modelling supporting environmental decision making: a strategy for the future. Trends in Ecology & Evolution 25:479-486.
Stillman, R. A. & Goss-Custard, J. D. 2010 Individual-based ecology of coastal birds. Biol. Rev. 85, 413–434.

Thompson, H. M., S. Wilkins, A. H. Battersby, R. J. Waite, and D. Wilkinson. 2005. The effects of four insect growth-regulating (IGR) insecticides on honeybee (*Apis mellifera l.*) colony development, queen rearing and drone sperm production. Ecotoxicology 14:757-769.

Thorbek P, Forbes V, Heimbach F, Hommen U, Thulke HH, van den Brink PJ, Wogram J, Grimm V (eds.). 2010. Ecological models for regulatory risk assessments of pesticides: developing a strategy for the future.

Pensacola and Boca Raton (FL): Society of Environmental Toxicology and Chemistry (SETAC) and CRC Press.

Thulke H-H, Grimm V. 2010. Ecological models supporting management of wildlife diseases. In: Thorbek P, Forbes V, Heimbach F, Hommen U, Thulke HH, van den Brink PJ, Wogram J, Grimm V (eds). Ecological models for regulatory risk assessments of pesticides: developing a strategy for the future. Pensacola and Boca Raton (FL): Society of Environmental Toxicology and Chemistry (SETAC) and CRC Press, pp. 67-76.

Topping CJ, Dalkvist T, Forbes VE, Grimm V, Sibly RM. The potential for the use of agent-based models in ecotoxicology. 2009. In: Devillers, J. (ed.) Ecotoxicology Modeling, Springer, pp. 205-237.

Ulbrich, K., and K. Seidelmann. 2000. Modeling population dynamics of solitary bees in relation to habitat quality. Web Ecology 2:57-64.

Wang M, Grimm V (2007) Home range dynamics and population regulation: an individual-based model of the common shrew. Ecological Modelling 205: 397-409.

Wang M, Grimm V. 2010. Population models in pesticide risk assessment: lessons for assessing population-level effects, recovery, and alternative exposure scenarios from modelling a small mammal. Environmental Toxicology and Chemistry 29: 1292-1300

Wilensky, U. (1999) NetLogo. [HYPERLINK "http://ccl.northwestern.edu/netlogo/"]. Center for connected learning and computer-based modeling, Northwestern University, Evanston, IL.

Wilkinson, D., and G. C. Smith (2002) A model of the mite parasite, *Varroa destructor*, on honeybees (*Apis mellifera*) to investigate parameters important to mite population growth. Ecological Modelling 148:263-275.

Williams *et al*. (2010) Ecological and life history traits predict bee species responses to environmental disturbances. Biol. Cons. 143: 2280-2291

CHAPTER 12 DATA ANALYSIS ISSUES

Warren-Hicks, W.

This chapter discusses recommendations from the Workshop participants on existing methods and approaches for statistically assessing exposure and effects to pollinators using both laboratory and field tests. In a few cases, broad suggestions are discussed on how to examine, present, and evaluate data from these tests. Participants identified a need for additional statistical analysis tools for evaluating data from existing study designs and results to aid in the design and conduct of future study protocols. However, neither the discussions of the Workshop nor established guidance documents (*e.g.*, EU's Dir 91/414 and EPA Part 158 Test Guidelines) provide suggestions or case study illustrations detailing appropriate approaches for statistically examining data from both short- and long-term laboratory and field tests. An exploration of analytical methods most appropriate for evaluating data would serve to inform regulatory authorities, agrochemical registrants, and researchers engaged in such studies. The following provides a brief overview of the types of statistical issues relevant to evaluating the potential effects of pesticides on pollinators, that will be addressed by attendees of the Workshop through a subsequent effort, at a later date (note: details will be provided in a separate document through SETAC publications). The intent is to highlight issues of interest to risk assessors during the data analysis and risk characterization phases specifically with data generated on bees for use in an ecological risk assessment.

Study Duration

Decisions regarding study duration and dosing time will impact any statistical model applied to the data, including dose-response models, and can have a large impact on the statistical inferences drawn from the data. The duration of some of the proposed laboratory-based chronic studies is 10 days. However, the implications of both longer and shorter durations have not been tested either in terms of their ability to detect subacute/chronic effects or the relevancy of laboratory-based studies to field-based studies of longer duration.

Replicates and Dosing

Questions around the number of bees per replicate, the number of replicates per dose, is an element in both laboratory and field studies that requires consideration. In laboratory-based studies, key issues include the clear definition of treatment units, estimation and interpretation of between-treatment variance, and temporal variation over the course of the test. In semi-field and field studies, the concept of a replicate and whether information from multiple hives on the same field can be considered true replication versus pseudoreplication is critical to the calculation of variation in these tests.

Dosing in laboratory-based studies is more standardized than in field studies. Dose levels in a laboratory-based studies are carefully selected to cover the range of possible effects to allow the estimation of a dose-response function. Whereas individual bees may be "dosed" in laboratory-based study, in field studies there can be uncertainty regarding the extent to which bees are actually exposed to test material. Examination of raw data from tests of such a design can result in a visual non-monotonic dose-response relationship. Methods for interpreting this information, and the implications for selection of dose levels, are of interest to the development of subsequently applied statistical models.

Long-Term Tests

In chronic tests (10/14-day test, semi-field and field), the test is generally designed to be sensitive to sub-lethal effects, and consequently treatment levels and duration may be different from lethality tests. The length of the test and its influence on calculation of statistical endpoints and uncertainty in the model-based endpoints should be examined. However, high variability in measurement endpoints and low replication can confound efforts to detect statistically significant effects. Field studies have the advantage of extending for longer periods than other tests, but the length of these tests should be examined with respect to bee life stage and the extent of an effect that would be necessary to impair the colony as a whole. Consideration may need to be given to cumulative dosing effects in longer-term studies. In addition, how issues of temporal variation, temporal correlation, and trends are assessed for multiple endpoints are areas

which should be more standardized to ensure greater consistency and comparability between studies.

Statistical Models

Many methods are available for dealing with dose-response information. Selection of the model structure is important and mathematical approaches for treating study data and resulting curves are issues. Classic probit and logit models are typically chosen, but given biological and experimental variation, choice of model or experimental design can result in differing LC_{50} and EC_{50} estimates. Methods and approaches for dealing with differing results will be addressed in the anticipated analysis.

In brood tests, mortality is expressed as a percentage of the reference population after an adjustment according to the Abbott formula. However, other statistical methods and variance calculations are available, although no sensitivity studies on the test results have been conducted to date to determine the appropriateness of the models used to fit the data. Statistical methods for estimating the probability of survival at a specific age may be appropriate for these data, depending on the experimental design established for the test. In semi-field and field tests, which are typically hypothesis-based as opposed to regression-based study designs, questions include whether there are appropriate time-series models for testing for long-term trends in multiple endpoints, and how non-linear or episodic time-series data are treated. Use of specific statistical models may be more appropriate to evaluate long-term survival and hazard. Examination of survival functions for semi-field tests is an area of future research.

Through the review of several existing data sets, additional areas of analysis may be addressed, including treatment of controls or baseline effects. The anticipated work will examine approaches and interpretation of uncertainty in examining endpoints and output from tests. In addition to examining variability, an evaluation of uncertainty will include examples and case studies for interpreting results in light of the uncertainty estimates.

7688

7689 # CHAPTER 13 RISK MITIGATION AND PERFORMANCE CRITERIA

7690

7691 Johansen, E., Fry, M., and, Moriarty,T.

7692

7693

7694 **The Role of Risk Management in Pollinator Protection**

7695

7696 The risk assessment paradigm discussed at the SETAC Pellston Workshop articulates a
7697 process to measure the effects of a compound against the protection goals of a regulatory
7698 authority. When sufficient data are available to reasonably predict that the intended use
7699 of a plant protection product is inconsistent with protection goals of a regulatory
7700 authority, and the use of that product remains beneficial and desirable to stakeholders,
7701 then risk managers may seek to either continue to refine the estimate of risk, through
7702 higher tier testing/analyses (if this remains an option), or to bring the estimated risks into
7703 line with the protection goals through specific mitigation measures affecting the
7704 proposed use of that compound. Regulatory agencies rely upon mitigation to balance
7705 environmental protection goals with other (stakeholder) demands and incorporate
7706 mitigation into their management decisions. Consequently, the role of mitigation is
7707 central to the process for pesticide regulation. With the exception of few scenarios[27],
7708 most mitigation includes reducing potential exposure. The regulatory agency may
7709 mitigate the potential risk by denying use on a particular crop or use site. However, in
7710 most cases, mitigation actions are those which modify the manner in which a product is
7711 used.

7712

7713 Stakeholders in the process of risk management include regulatory agencies (national and
7714 local), chemical producers, distributors, field advisors, and practitioners (including
7715 growers and applicators). At the national level, regulatory authorities are charged with
7716 registering pesticide products in a manner consistent with their statutory responsibilities.

[27] Certain inert ingredients have been shown to [indirectly] increase the potency of a compound; in addition, specific environmental conditions may also modify the behavior, and therefore the potency of a compound.

At the local level, *e.g.*, state governments in the US, have their own pesticide registration process, which is equally or more protective than the national level. In other scenarios, in France for example, specific restrictions can be implemented based on specific cropping or pedo-climatic conditions that may be associated with increased potential risk. At the field level, (additional) mitigation actions can be developed, promoted and implemented by industry experts, crop specialists, beekeepers, growers and/or pesticide applicators that extend beyond what is legally required by the regulatory authorities (such as through different management programs).

Mitigation language should be specified in a way that allows for consistent (spatial and temporal) implementation. If mitigation language fails to be clear enough for proper, consistent implementation, then inconsistent protection scenarios may result, and the relationship between the regulatory decision and the protection goals may be lost. Clarity and consistent interpretation are also important because the use of a pesticide product inconsistent with the label directions is in many countries considered a violation of the law that may carry with it prosecutorial action. Insofar that the adjudication of the label violation involves investigation by a third party (usually a local regulatory authority such as in the US) and arbitration by a civil official, the clarity of the intended use and restrictions associated with a product label is necessary in order to establish misuse. Misuse of a pesticide can also result in severe adverse effects on either human health or the environment.

Regulatory authorities directly or indirectly rely upon feedback information to understand whether assessments and decisions actually support stated protection goals. Feedback information may come in different forms, such as research studies, reports of bee poisoning incidents, or targeted monitoring programs. Feedback information can provide insight into how a product is actually used, unforeseen variables that affect the use of a compound, unforeseen effects of a mitigation action, and/or simply whether the mitigation measures are sufficient to ensure the protection goal(s). Targeted programs (*i.e.*, investigation designs that time information collection with the actual use of the products) can be expensive but provide high quality data. Investigations such as eco-

epidemiological analyses such as those described by Susser (2004) may not be as valuable as targeted monitoring programs, but can provide information on one or several co-variables. Information gained through bee poisoning incident reports may lack some information (such as timing of application, application rate, or analytical analysis) that may be useful in establishing that a particular chemical use resulted in an incident, but may provide information on a specific type of product or use scenario that may be anecdotally linked to an incident. In addition, because incident reports frequently rely upon volunteer reporting, it is difficult to know the degree to which incident reports reflect real world conditions. Therefore, a lack of incident reports may or may not be indicative that the intended (directed) use of a product is safe. Conversely, the lack of incident may not represent the extent of events related to a product, *i.e.*, the absence of incident reports cannot be reasonable construed as the absence of incidents. Conversly, the presence of limited incidents may not necessarilly indicate whether a risk exists with a product. However, a pattern of incidents related to a specific compound, application method, or crop for example, may be a clear indication of a risk issue. Nonetheless, information from these feedback sources provides multiple lines of evidence that can be used to inform and modify existing or future assessment or management decisions. Additional discussion may be found in a recent European "OPERA" review (Alix *et al.*, 2011).

It is worth noting that when honey bee workers are killed in the field, the loss of these workers may, to a certain extent, be compensated by the growth of the colony, which may continue to grow and reproduce with little or no impact from the kill(s). Because most non-*Apis* bees are solitary species, where single females build their nests, lay eggs, and forage for pollen and nectar to feed their offspring, the death of a foraging female or even the incapacity to provision her cells results in the cessation of her reproduction (Taséi 2002). Below is a brief discussion of considerations with respect to pesticide risk mitigation for *Apis* and non-*Apis* bees.

Regulatory Risk Mitigation Methods

The risk assessment should provide a clear description of the risk (*i.e.*, the likelihood and magnitude of an adverse effect) that needs to be mitigated. Knowledge of the chemical physical properties, environmental fate and ecological effects of a compound are integrated with an understanding of the use of a compound to provide the information necessary to develop potential mitigation options. Specific characteristics of the risk(s) to be mitigated may include the following.

- Whether the risk is related to acute effects on adult bees, chronic effects on adult bees, adverse effects on larval development, or other effects (such as interactive effects of tank-mixes containing insecticides and fungicides).
- Whether the risk is related to honey bees, other species of bees, or both.
- Whether the risk is related to a particular crop or site being treated, to off-target movement of the pesticide to adjacent crops or blooming weeds where bees may be foraging on nectar and/or pollen, or to other concerns (such as contamination of nesting materials used by non-*Apis* bees).
- Whether the risk is related to a particular application mode (systemic or topical) or method (such as spray, or irrigation)
- Whether or how long the pesticide exhibits hazard to bees following application (referred to as extended residual toxicity (RT) in the US.

a) <u>Crops Requiring Pollination by Bees:</u> Central to managing risk of pesticides to bees is controlling potential exposure at the time, or under conditions when bees are [likely to be] present in an agricultural setting. One of the most critical issues for risk mitigation is when bees are present at a site for pollination of the crop (Riedl *et al*., 2006), which may also include bees foraging on understory bloom or in an adjacent or border area. For crops that require pollination by bees, the primary consideration should be to protect bees from pesticide residues that represent a hazard potential. While every attempt should be made to avoid applications of insecticides and fungicides during the pollination period, use of a plant protection product may be needed (or designed for use) when the crop may be most attractive to bees. When developing risk mitigation statements, there are several mitigation options that could be considered:

- Product Formulation: Typically there may be several formulations that could be used to treat a crop/pest combination. To the extent possible, formulations should be those that pose the least threat to bees. Formulations that approximate pollen grains (*e.g.*, some microencapsulated products) in terms of particle size can lead to greater exposure as bees may accumulate the product through their normal foraging activity. However, addition of a sticking agent to a foliar application can potentially reduce transfer from the plant to the bee. Granular formulations are typically considered the least hazardous to bees. Seed treatments also provide limited exposure (similar to granular formulations) provided that dust emission (from abrasion during planting) emission is properly managed. However, dust particles from seed treatments were responsible for a large number of bee poisoning incidents in Germany during 2008 (Pistorius *et al.* 2009).) Soluble and emulsifiable (liquid) formulations are usually safer to bees than wettable powders. Dust and micro-encapsulated formulations may be more hazardous to bees than other formulations, (or routes). For more information on the relative hazard of different formulations, see Johansen and Mayer (1990).

- Method of Application: The application method may also be examined to reduce potential environmental exposure. Generally, ground applications result in less off-target drift to both adjacent areas and the understory than aerial applications. Soil incorporated application methods provide limited environmental exposure (via drift); however, since the compound is available to all the growth material, this method may lead to pesticide residues to be expressed in understory bloom. With respect to aerial application, droplet size can have a marked effect on the extent of drift; in general, larger droplets are less likely to drift compared to finer droplets.

- Application Parameters: Limiting the use rate and frequency of application to the minimum required to effectively control the pest or disease organism. Increased application intervals or reduced application rates may lower potential exposure.

Application intervals may be related to residue levels in the field that may represent a potential route of exposure (via uptake by the plant or by contact). Products that have demonstrated synergism may be identified or prohibited by a product label.

- Understory and Adjacent Areas: Understory can be a source of either foliar (*e.g.*, from aerial drift) or systemic (when pesticide residues in the soil are taken up by understory flora) exposure to pesticides applied on field. Note that the understory may represent an attractive source of nutrition for the bees separate from, or in addition to, the cultivated crop. Potential methods of controlling weed bloom include mowing, disking, flailing, or through use of an herbicide. However, it is important to note by eliminating understory forage (as a source of exposure) also forfeits this material as a source of forage or habitate for both pollinators and arthropod fauna. And consequently not considered a sustainable mitigation measure in some European countries.

- Equally important is control of off-site movement of a pesticide. Bufferzones between application and adjacent areas, particularly if they are attractive to pollinators will reduce potential exposure. Use of low drift spray nozzles, not allow application when wind conditions favor drift onto adjacent crops or weeds that are attractive to bees

  Windbreaks may also be employed to reduce drift. Avoid seed dust at sowing (low wind conditions, equip drillers with dust reducing devices).

- Timing of Application and Environmental Conditions: Applications may be restricted to times when bee activity is expected to be at a minimum. Honey bees do not forage at night (in temperate regions), and do not begin actively foraging until the temperature reaches at least 55°F (12.8°C). In addition, some flowers

close at night, consequently, spray is less likely to land on this portion of the plant, further reducing potential exposure to the bee the following day when foraging begins. This risk mitigation technique is only effective if the pesticide has an intermediate residual hazard to bees of 8 hours or less (evening applications only), has a short residual hazard of less than 4 hours (evening or morning applications), or if flowers are closed during applications.

- It should be noted though, that other bee species have slightly different activity times, and high temperatures encourage bees to forage earlier in the day or continue to forage later into the evening than usual. Late evening applications are generally less hazardous to bees than early morning applications; environmental conditions such as temperature and dew point may affect the dissipation of a compound (*e.g.*, slow down), thereby extending a compounds residual toxicity. This mitigation option is likely to be of very limited benefit in tropical regions, since the non-foraging period for honey bees in the tropics is very short when compared with temperate regions. For more information on application timing and environmental conditions, see Johansen and Mayer (1990).

- Tank-Mixes: Tank-mixing may represent an economical option in pest control. However, care should be taken to understand if there are unforeseen effects to non-target organisms from mixing different compounds in a single application. Tank-mixing certain types of compounds may result in interactive effects that can enhance to toxicity of the mixture to bees. (France has recently prohibited tank mixes of triazole fungicides and pyrethroids (JORF, 2010).)

- Notification: Growers may notify beekeepers of anticipated pest control needs. This allows the parties involved to discuss variables and options to reduce potential exposure to bees. While beekeepers may try to protect their stock from an application by covering colonies, doing so for an extended period of time may be damaging to the colonies, particularly in warm weather. Further, it may be difficult to move managed bees "on demand" since the configuration of the

colonies, number of colonies, and the bee activity level effect how quickly stock can be relocated (or protected). (Also, while moving or protecting may be an option for managed bees, it will not protect non-managed bees.)

b) Crops Not Requiring Pollination by Bees: Pesticide applications to blooming crops, crops with extra-floral nectaries, and pollen shedding crops not requiring pollination that are attractive to bees have also been documented as an important cause of bee poisoning (Riedl *et al.* 2006). The mitigation options listed above should be considered, but the mitigation statements may need to be modified to address the specific circumstances involved with crops that do not require pollination.

Non-Regulatory Risk Mitigation Methods

Where limitations exist with regard to the level of risk management that can be reliably and effectively implemented through a national-scale label (regulatory method), implementation of risk management may be possible at the la*ndscap*e, or field level through best management practices (BMPs) employed by the user (non-regulatory). Alternative or additional methods to mitigate risk to pollinating bees may be used in conjunction with measures identified through the product registration and captured on the product label. Beekeepers, growers, and applicators together with IPM agents, agricultural extension agents, crop advisors and pesticide product representatives can exercise field-level knowledge (*i.e.*, practical experience) to achieve maximum protection for both the grower and the beekeeper. Measures that go beyond the product label reflect local knowledge, and relationships which foster cooperation that are often the most effective way to manage potential risks.

Among regulatory and non-regulatory methods to mitigate potential risks, communication and cooperation between growers, applicators, and beekeepers is perhaps the most important tool to reduce risk, and ensure that the needs of all of the stakeholders

are met. Growers and beekeepers engage in reciprocal, mutually beneficial endeavors and it is to the advantage of each to anticipate/respect the concerns/needs of the other. Growers can learn the pollination requirements of the crops they grow and plan pest control operations with pollination needs in mind. Growers and advisors can proactively manage routine insect pests by developing and monitoring for economic thresholds to initiate appropriate treatment early to reduce pest population and prevent, avoid or lessen loss without having to rely on higher application rates/intervals that may represent a risk to bees. Such a program is often less hazardous to pollinators and other beneficial insects as well. Applicators can use their knowledge of local weather patterns to time applications in a way that responds to pest pressure and accounts for bee activity, and/or chemical physical properties of the pesticide product. Through communication with growers and applicators, beekeepers should be familiar with pest control problems and programs, in order to develop mutually beneficial agreements that better ensure the prudent use of insecticides and fungicides. Beekeepers, growers, crop advisors and applicators should be aware of the toxicity of product(s) being used, and any residual toxicity characteristics. As discussed previously, depending on the size and location of apiaries and weather conditions, some beekeepers can protect honey bee colonies by covering them with wet burlap the night before a crop is treated with an insecticide that has an extended residual hazard. These covers are typically maintained wet and in place for enough time to provide protection from initial hazards. Honey bee colonies should be clearly marked with identification as this facilitates communication.

Apiaries can be situated to isolate them from intensive pesticide application area and to protect them from insecticide and fungicide drift. Establish holding yards for honey bee colonies at least four miles from blooming crops being treated with insecticides that are highly toxic to bees.

Ridge tops are preferable to canyon bottoms, as insecticide fines drift down into the canyons and flow with morning wind currents.

Suggested Techniques to Mitigate Risks to Other Species of Bees

Nesting and Moving Bees

While shelters for certain species, such as alfalfa leafcutting and bumble bees can be built to be covered, closed or removed during insecticide applications to reduce the threat of insecticide drift, most non-*Apis* bees, especially soil-nesting species, cannot be relocated as a protection measure. Many non-*Apis* bees will nest in the ground in orchards and even within row crops (Kim *et al*. 2006). Squash bees (genus *Peponapis*), for example, frequently nest underground at the base of squash and pumpkin plants within production fields (Shuler *et al*. 2005), as do *Melissodes* bees in cotton fields (Vaissière *et al*. 1985). Therefore, recommendations made to protect honey bees by closing up or moving hive boxes are of little value for economically important wild bees living in and around crop fields and orchards. Similarly, some alfalfa seed producers in western U.S. states rely on artificially constructed salt flats to aggregate large numbers of ground-nesting alkali bees (*Nomia melanderi*) for pollination (Cane 2008). The large size of such nesting areas, the long distance these bees can fly (up to 3.2 km [2 miles]), and their potential location away from seed production fields makes it impossible to close off nest entrances to prevent them from foraging in recently sprayed fields.

Blooms of any type, including weedy species that may be available in adjacent areas on in fence rows, may serve as nesting sites or as a nutritional source for native pollinators (as it is for managed pollinators as well). To the extent that growers can leave such plants undisturbed and manage pesticide drift, they contribute to the conservation of these native pollinators and the diversity of the farm ecosystem. Approximately 70% of native bees are ground nesters, burrowing into areas of well-drained, bare or partially vegetated soil. Growers and beekeepers can provide resources for nesting sites for many non-*Apis* species. More information on improving habitat for non-*Apis* pollinators may be found in Vaughn *et al*. (2007) and Vaughn and Skinner (2008).

Timing of Application

Mitigation of potential exposure through restricting applications to the evening or during periods of cool temperatures was discussed earlier, based upon the premise that honey bees usually do not forage when temperatures are below 13°C (55°F) or between late evening and early morning (Johansen and Mayer 1990), thus giving pesticides with a short residual hazard more time to become inactive or less biologically available. For example, alfalfa leafcutting bees (*Megachile rotundata*) are nearly inactive at 70ºF (21.1ºC) and completely inactive at 60ºF (15.6ºC). Both managed alfalfa leafcutting and bumble bees (*Bombus* spp.) can be safeguarded from potential exposures by removing nests prior to pesticide applications. However, this does not reflect the cooler weather tolerance of some temperate species of non-*Apis* bees, such as *Bombus* spp. and *Osmia* spp., both of which are frequently noted for their ability to forage during cool, inclement weather, as well as earlier and later in the day (Thompson and Hunt 1999, Bosch and Kemp 2001). Furthermore, the peak foraging times for bumble bees are very early and late in the day, whereas peak honey bee foraging typically occurs at different periods. Similarly, squash bees (genus *Peponapis*) have been documented to perform a significant amount of pollination in the pre-dawn hours when honey bees are inactive (Sampson *et al.* 2007). Hence, application of pesticides during the evening, while still preferable, may in fact disproportionately affect certain non-*Apis* species (Thompson 2001). In some instances, spraying crops that are soon to bloom (*e.g.*, those at budburst) may have a disproportionately higher impact on male solitary bees that emerge before the females and often spend the night in flowers or attached to bud stems.

Pesticide Application Technologies to Mitigate Exposure to Bees

For compounds that are acutely toxic to bees by contact exposure and a screening-level risk assessment indicates a potential risk to bees via contact exposure, data from a higher-tier test, such as U.S. EPA's Tier 2 study to evaluate the toxicity of a pesticide on foliage (*e.g.*, alfalfa) should be used to determine when products should not be applied (*e.g.*, do not apply when bees are actively foraging). To minimize exposure of bees to pesticides, it is important to be aware of weather conditions, particularly wind speed and direction,

and avoid applying during those times. Applications at dusk or late evening or early morning prior to dawn when the majority of honey bees are not actively foraging could help minimize contact exposure, depending on the residual time and bioavailability of the pesticide.

Mitigation for exposure to seed treatment dust

In order to minimize the emission of abraded seed treatment dust during sowing, particularly when seeds dressed with insecticides that are toxic to bees, the following parameters are considered to be particularly relevant:

Seed coating quality

Prior to seed treatment, seeds need to be properly cleaned to remove extraneous debris. Thereafter care should be taken to minimize loose dust in the seed bag. The use of optimized seed treatment recipes is a key parameter to guarantee a high abrasion resistance of the treated seed, while for some treated seeds (*e.g.*, corn), the use of appropriate stickers and film-coatings will further enhance the resistance of treated seeds to abrasion.

Seeding technology

When seeds are sown using vacuum pneumatic sowing equipment, the use of deflectors, which direct dust downward into the field being planted, has been demonstrated to reduce off-site dust emission. However, even with deflectors, caution should be taken when using this type of sowing equipment in no-till fields, if blooming weeds are present in the field. In this scenario, dust could be deflected directly onto the flowering weeds. Mechanically operated sowing equipment, as well as those using compressed air, are less prone to emit dust into the environment.

Soil applied uses

Crops that are not in bloom often harbor blooming weeds or have blooming cover crops. These blooming plants may represent a potential source of pesticide exposure for both

honey bees and non-*Apis* bees if the plants are exposed to soil-applied systemic pesticides. Chemigation systems should be maintained in proper working order to ensure pesticides will not spray, leak or run-off into areas where potential contamination of blooming plants or water sources for bees could occur. Care should also be taken when making granular applications for the same reasons. These potential routes of exposure are probably best addressed through product stewardship, that requires applicator education and post registration monitoring.

IPM / crop rotation

IPM techniques can contribute to the natural reduction of pests by simply employing techniques that reduce the reliance on the broad application of pesticides. When IPM techniques are used, populations of pests can be more easily maintained below detrimental thresholds, thus reducing the need for pesticide treatments, and thus reducing potential exposures to bees.

Landscape management

Preserved habitats, refuges, food resource, and the like may reduce the dependence of non-target species on commercially cropped areas (Vaughn *et al.*, 2007). Variables such as the nature of the refuge, the proportion or density, location and management of such areas contribute to the effectiveness of the protected area. Initiatives have been undertaken that illustrate the effect of the implementation of flowering strips on pollinating species (*e.g.*, Operation Pollinator developed by Syngenta, [HYPERLINK "http://www.operationpollinator.com"]) which could provide a useful basis for further recommendations in the future. Further work is needed to actually quantify the benefit in terms of exposure (drift reduction) and impact of the implementation of habitat for non-*Apis* pollinator species. Eventually landscape-level modeling may be used in support of the design of the landscape elements that may be recommended as mitigation measures.

References

A. Alix, L. Adams, M. Brown, P. Campbell, E. Capri, A. Kafka, K. Kasiotis, K. Machera, C. Maus, M. Miles, P. Moraru, L. Navarro, J. Pistorius, H. Thompson & A. Marchis. Bee health in Europe: facts and figures. [HYPERLINK "http://www.opera-indicators.eu/eng/info/Documents-on-CAP/Farming-Bee-good-Bee-health.html"]

Johansen, C.A. and D.F. Mayer. Pollinator Protection – A Bee & Pesticide Handbook. Wicwas Press, 1990.

Pistorius, J., Bischoff, G., Heimbach, U., and M. Stähler. Bee poisoning incidents in Germany in spring 2008 caused by abrasion of active substance from treated seeds during sowing of maize. Hazards of pesticides to bees – 10th International Symposium of the ICP-Bee Protection Group. Julius-Kühn-Archiv 423 (118-126), 2009.

Riedl, H., E. Johansen, L. Brewer, and J. Barbour. How to Reduce Bee Poisoning from Pesticides, PNW 591. Oregon State University, 2006.

Susser, E. 2004. Eco-Epidemiology: Thinking Outside the Black Box. Epidemiology 15(5): 519 – 520. doi: 10.1097/01.ede.0000135911.42282.b4 [HYPERLINK "http://journals.lww.com/epidem/Fulltext/2004/09000/Eco_Epidemiology__Thinking_Outside_the_Black_Box.4.aspx"]

Thompson, H.M. and D. Thorbahn. Review of honeybee pesticide poisoning incidents in Europe – evaluation of the hazard quotient approach for risk assessment. Hazards of pesticides to bees – 10th International Symposium of the ICP-Bee Protection Group. Julius-Kühn-Archiv 423 (103-108), 2009.

Vaughn, M., M. Shepherd, C. Kremen, and S.H. Black. Farming for Bees: Guidelines for Providing Native Bee Habitat on Farms. The Xerces Society, 2007.

Vaughn, M. and M. Skinner. Using Farm Bill Programs for Pollinator Conservation, Technical Note No. 78. United

Chapter 14 Recommendations for Future Research in Pesticide Risk Assessment for Pollinators

From the discussions in the preceding chapters, the following recommendations are proposed which aim at further improving the risk assessment scheme that could be developed in these proceedings.

Exposure

Consumption of guttation water as a source of exposure: Various investigations of residues in guttation droplets collected from seed-treated crop plants revealed the potential for high residue levels to be present in guttation droplets (Girolami *et al.*, 2009; Joachimsmeier *et al.*, 2010; Pistorius and Joachimsmeier, 2010; Schenke *et al.*, 2010). Highest residues in guttation water occur immediately after seedling emergence and have been shown to decline with time. Current data suggests that monocotyledons tend to show guttation on a more frequent basis than dicotyledons. Some plants such as sugar beets produce practically negligible guttation. If bee hives are located in the immediate proximity to treated crops (field margin), some individual honey bees have been observed collecting guttation droplets. (Girolami *et. al*, 2009) If highly toxic systemic seed treatments or soil applications have been used, some individual forager bees could be potentially exposed to lethal levels of residues in guttation water. However, in currently available colony-level studies, neither adverse effects on colonies, nor impact on beekeeping practices have been associated with pesticides in guttation water. Further studies are currently under evaluation, and more research is required to clarify if exposure of systemic pesticides through guttation water needs to be included in the pesticide risk assessment process.

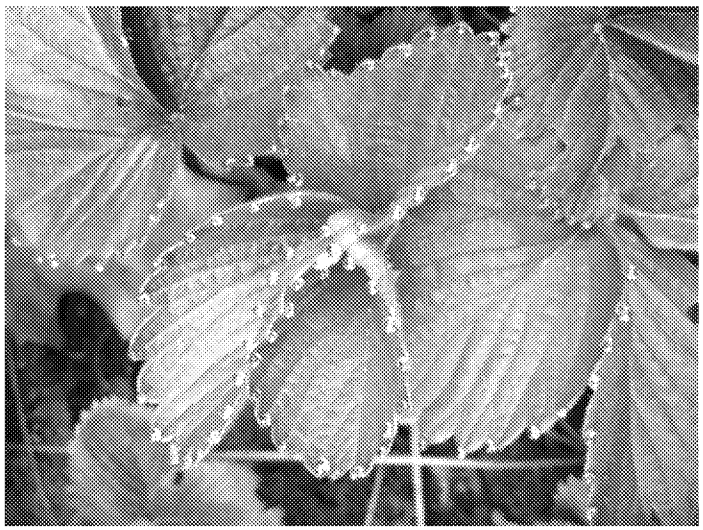

Image 14-1. Guttation water on a strawberry leaf, photo by Mace Vaughan (Xerces Society for Invertebrate Conservation)

Quantify in-hive exposure to larval, queens, and other hive members for use in screening assessments: Data on actual exposure of larvae or other hive members could be established by chemical analysis of larval jelly, royal jelly, and beebread following a field application (such as in a semi-field or field scenario). Spraying a surrogate crop (*e.g.*, *Phacelia* or buckwheat), enclosed in a tunnel containing a hive with minimal pollen and nectar stores would provide an optimal test system to measure in-hive exposure. Larval jelly and bee bread could be sampled from larval cells and analyzed for the appropriate pesticide residues. Data from a series of such tests that capture a range of mode of actions, application methods could be averaged to provide a generalized value to represent in-hive "pesticide" exposure (*e.g.*, in larval food) for use in screening level analyses. Analysis could include both foliarly applied and systemic compounds. For systemic compounds, representative crops could be selected and treated using different delivery routes. Residues in leaves, pollen and nectar could be sampled over time, and particularly during flowering to determine uptake and decline rates of the pesticide. These data could help refine the default exposure calculation for systemic compounds and would also be helpful in determining the number of samples (*e.g.*, beebread, larval

jelly) that should be analyzed to obtain a robust and repeatable measurement of residue levels, and would also provide information to compare residue levels in pollen to that in other in-hive products, such as beebread.

Effects

Role of inerts and co-formulants: Although pesticide effects testing typically focuses on the technical grade active ingredient in a relatively pure form (*e.g.*, greater than 95% pure), these compounds are often applied as formulated products that contain other ingredients (*e.g.*, adjuvants and/or surfactants). In certain cases potential effects from a formulated product may differ from the effects from the active ingredient *per se*. Also, g the constituent elements of a formulated product have different chemical/physical properties that can cause the formulated product to behave differently in the environment than does the active ingredient, i.e., a formulated product may dissipate at a different rate, Consequently, methods for studying these products in an environmentally realistic way can be challenging. Since there can be many formulated producs associated with an active, methods are needed for determining which, if any, formulation should be tested in a manner similar to the active ingredient *per se*.

Comparisons between Apis and non-Apis species: An obvious knowledge gap identified by the participants of the Workshop is data to compare effects between *Apis* and non-*Apis* species. This includes effects in laboratory-based studies and semi-field and full-field studies (exploring both differences in sensitivity and susceptibility). One way to address this uncertainty is to include non-*Apis* bees in semi-field and field studies.

Reliable test for sub-lethal effects: There is a real need for reliable (field-level) tests for sub-lethal effects and a means to translate these effects into meaningful measures at the hive level, *i.e.*, to establish quantitative linkages between sub-lethal measurement endpoints on individual bees and more traditional colony-level assessment endpoints. Sub-lethal effects are most often made at the individual level but even when effects are noted it is difficult to extrapolate these effects to the whole colony. Research is needed to

develop reliable test measurements to consistently document sub-lethal effects on bee behavior. Equally important is a means to translate these effects at the individual level to effects at the colony level. Suggestions for sub-lethal tests include: a standard test for foraging disorientation that might include a "time back to the hive" or a maze at the hive entrance.

Determining the degree of adult or brood loss that affects colony productivity and survival: Losses of adult bees in dead bee traps and brood are often noted but the impact of these losses is hard to determine, especially if the losses are transitory. A series of experiments are needed to determine the rate of adult and brood loss necessary to impact colony productivity and pollination and ultimately colony survival. *Apis* colonies have a reserve of worker bees that serve to buffer the effects of temporary losses. However, there remains a fundamental uncertainty regarding the point at which the hive buffer becomes exhausted, and the colony is impaired.

Extrapolating from semi-field or field scale to protection goals: Currently, if any significant effects are observed or measured in semi-field or field studies, then it is predicted that protection goals will unlikely to be met. This is due to inability to confidently extrapolate from effects seen in a semi-field or field study to what may, or may not occur under field conditions. It would be extremely valuable if research could be carried out to link measurement endpoints, derived from a semi-field or field study, with protection goals. This may include not only well designed testing, but well designed post-monitoring as well.

There is a need for cost-effective reporting schemes that provide incentives to all parties involved, *e.g.*, beekeepers, applicators, and growers, to help increase accurate representation of use and effects of pesticide use in the field. This information would be an important input to the pesticide regulatory framework (*i.e.*, risk assessment and risk management). Furthermore, a common platform for incident reporting between regulatory authorities would facilitate the sharing of incident data and management strategies.

Modeling has been identified as a promising tool for the purpose of risk assessment and risk management. Further research and work on model development for use in pesticide risk assessment for pollinators would help to document and refine modeled biological realism, sensitivity, robustness, parameterization and calibration. Models could be used to explore potential linkages between measurement endpoints and assessment endpoints or protection goals. Models could also be used in support of extrapolation in time and space of the outcome of a risk assessment based on laboratory studies. Models could also be developed as a support in the design of higher tier studies and landscape management. Collaboration between modelers and others such as regulators or entomologists would help direct model development and refinement.

The role that landscape management and alternative foraging and habitat resources may play in limiting the impact of pesticides and agronomic practices on pollinators calls for further research in this area. Typically monitoring studies undertaken in agronomic systems proposing diverse options for landscape management would provide feedback and support appropriate recommendations. Such approaches include population ecology, landscape ecology and exposure characterization. It is noteworthy that the data generated may also feed model development and could thus be generated with the advice of modelers.

Efficacy of Mitigation Techniques. Research is needed to inform whether different risk mitigation techniques are efficacious in reducing the frequency or severity of bee poisoning incidents. For example, research could be carried out that investigates drift reduction technologies or the impact of vegetated buffers in mitigating spray drift or their effectiveness as a refuge and habitat for pollinators.

Data on Interactive Effects (e.g., synergisism): More research is needed to to inform the understanding of interactive effects between crop protection products, particularly between insecticides and fungicides. Evidence of interactions have been observed under laboratory conditions, however the extent of these interactions in the field remains poorly described. Information on this, including research involving residues occurring in hives

is needed to improve our understanding of whether label directions should be revised to restrict or prohibit tank-mixtures of certain pesticides/adjuvants/surfactants that are applied in conjunction with the pesticide and may be available as an exposure source to bees.

Of critical importance is information on the interaction between in-hive mite control chemicals (acaricides), applied by beekeepers for control of varroa mites, and insecticides or fungicides applied to pollinated crops. Understanding linkages or relationships between these exposure mixtures and honey bee diseases is very important. Research in this area, in addition to that conducted by the US Department of Agriculture would improve the understanding of whether label use directions for in-hive acaricide applications and/or pesticide applications to flowering crops should be revised.

References

Girolami VM, Greatti M, Di Bernardo A, Tapparo A, Giorio C, Squartini A, Mazzon L, Mazaro M, Mori N. 2009. Translocation of neonicotinoid insecticides from coated seeds to seedling guttation drops: a novel way of intoxication for bees. Journal of Economic Entomology. 102(5): 1808-1815.

Joachimsmeier I, Heimbach U, Schenke D, Pistorius J. 2010. Residues of different systemic neonicotinoids in guttation droplets of oil seed rape in a fiedl study. Julius Kühn-Archiv. 428: 468-469.

Schenke D, Joachimsmeier I, Pistorius J, Heimbach U. 2010. Pesticides in guttation droplets following seed treatment – Preliminary results from greenhouse experiments. Presented at the 20th Annual Meeting of SETAC Europe, Seville (abstract book ET05P-TU155, p. 259.

8295

8296 **APPENDIX 1**

8297 **Elements for a Chronic Adult Oral Toxicity Study**
8298
8299

8300 Below are elements of a chronic oral toxicity test proposed by Workshop participants:

8301 • The lifespan of adult honey bees isolated from their colony in laboratory test
8302 cages is generally only 2-3 weeks. Control mortality is likely to be unacceptably
8303 high before the test ends if you begin with older bees.
8304 • Cages should be well ventilated and sufficiently large to allow the bees to move
8305 around freely.
8306 • Minimally, three replicates per dose and 10 bees per cage should be used;
8307 however, it is important to note that statistical power is based on the number of
8308 replicates (treatment units or cages) and not the number of bees within the
8309 treatment unit.
8310 • There should be a minimum of 5 dose rates (treatment levels) to achieve a dose-
8311 response curve for the test item and to allow generation of the lethal concentration
8312 to 50% of the bees tested, *i.e.*, LC_{50}, a no-observed-effect-concentration
8313 (NOEC), and sufficient doses to verify the LC_{50} of a toxic reference chemical
8314 (*e.g.*, dimethoate is used as a reference toxin in other toxicity tests).
8315 • The test substance should be dissolved in the aqueous sucrose solution (using a
8316 maximum of 1% solvent (*e.g.*, acetone) if required.
8317 • If a solvent is required to dissolve the test substance, then a suitable solvent
8318 control should be run in addition to a negative control concurrent with the
8319 treatments Therefore, both an untreated sucrose (50% w/v) control and, if a
8320 solvent has been used to suspend the test item in sucrose, a sucrose-solvent
8321 control containing the same maximum concentration of solvent as the test item
8322 should be used.
8323 • A protein supplement may be used in the 50% w/v sucrose if this ensures control
8324 mortality is acceptable at 10 days.

- As a chronic toxicity test, concentrations/levels should be selected to minimize mortality and facilitate measurement of sublethal effects. A median effect concentration (EC_{50}) based on sublethal effects (*e.g.*, impaired behaviour, growth) should be a primary focus of the study.
- Two dosing methods should be considered:

  1. The volume of treated sucrose should be sufficient to allow *ad libitum* feeding for a 24 hr period (continuous dosing).
  2. A small volume of treated sucrose (*e.g.*, 20µL/bee) should be offered for 2-4 hours each day and then replaced with untreated sucrose (daily dosing). It may be necessary however, to starve (fast) the bees before providing the treated sucrose solution to ensure that the dosed test solution will be completely consumed by the test organisms).

- The amount of treated sucrose offered to the bees and the amount remaining each day should be recorded. The dose consumed should be determined by comparing the weight of the dose remaining in the glass feeders with the weight of a known volume of the test solutions. The composition of the feeders is an important consideration since, depending on the test chemical, material other than glass can interfere with the availability of the test substance.
- During the test period, the bees are kept in the dark (except during observations) in an incubator at 25±2°C and 60-80% relative humidity.
- Mortality and sublethal effects should be assessed at 24-hour intervals after the start of the test for up to 10 days. Sublethal effects should be assessed according to appropriate categories. Control mortality should be not greater than 15%.
- As with any toxicity test protocol, the stability of the test material must be considered when determining the exact methods used in the study. Ideally, nominal concentrations/levels of the test chemical should be verified through analytical measurements.
- The source of the test bees must be recorded, and to the extent possible, disease/parasite loads should be minimized. Any treatments (*e.g.*, antibiotics)

other than the chemical of interest must be documented and must be consistent across treatments/controls. To the extent possible, the bees should be from a single colony and/or derived from colonies with sister queens. As with all studies, bees should be assigned to treatment groups randomly.

8360 # APPENDIX 2

8361 ## Elements of a Larval Study
8362

8363 **Proposed Elements for a Larval Study**

8364

8365 - Larvae at the L1 (first instar) stage are fed standardized amounts of a semi-
8366 artificial diet. Test items (pesticides or other products of interest) are incorporated
8367 into the food at different concentrations within an appropriate range in order to
8368 compute the following end points for larvae (L1 to L5), pupae (L5 to adult
8369 emergence) and adults (emergence to day 22 post-emergence): LC_{50}, LD_{50} and
8370 NOEC (the NOEC will be the principle target endpoint).
8371 - The reference product is typically dimethoate.

8372

8373 **Larvae termination and collection**
8374

8375 - For one replicate, larvae are collected from a unique colony. Test colonies have to
8376 be healthy and must not show any visible clinical symptoms of pests, pathogens,
8377 and/or toxin stress. Tests should be conducted with summer larvae during a period
8378 from the middle of spring to the middle of autumn (the exact time of year varies
8379 by location). No varroa treatment with the exception brood removal should be
8380 applied within the 8 weeks preceding the beginning of experiments.
8381 - At Day -3 (prior grafting, Fig. 4), the queen of the chosen colony is confined in its
8382 own colony onto a comb. This can be done using an excluder cage into which a
8383 comb (dark preferred) containing empty cells is placed or by using a smaller
8384 push-in cage (~10 × 10 cm) which can be used to confine a queen on a given
8385 section of comb containing empty cells. In both cases, the comb is placed close to
8386 other combs containing brood (Fig. 1).
8387 - At Day -2, with the verification that there are eggs, the queen is removed from the
8388 cage 22-26 hours after she was encaged. To ensure that larvae are available at
8389 Day 1 of the study it is recommended to cage the queens of 2 or 3 colonies in the

event a queen is laying few or no eggs. Based on queen vigour, the queen's isolation time can be reduced in order to minimize variability in larval size (age).

- The comb containing the eggs is left caged to prohibit the queen from ovipositing further on the comb on the same position near the brood frames. The eggs develop until the hatching larvae at Day 1.
- At Day 1 (Fig. 3), the comb containing first instar larvae is transferred from the hive to the laboratory for grafting. As L1 larvae are subject to dessication a wetted towel should be placed around the comb.

Preparation of rearing material

Rearing Cells

- Larvae (≤1 day old) are reared in polystyrene grafting cups (common among beekeeping equipment supply companies. Cells with rounded bottoms are best) having an internal diameter of approximately 9 mm. Before use, the cells are washed and sterilized in 0.4% MBC (methyl benzethonium chloride) water solution, or ethanol and rinsed in sterile water then dried in a laminar-flow hood. Each larva is placed into a well of a 48-well tissue culture plate.
- Larvae plates with lids closed, are placed into a larval chamber such as a hermetic chamber (*e.g.*, Plexiglas desiccator, a plastic container, *etc.*) into which a dish having a potassium sulphate (K_2SO_4) saturated solution is placed to maintain a water saturated atmosphere (>90% relative humidity). The larval chamber is placed into an incubator at 34,5°C. It is important that this temperature is maintained within a small range since temperature can affect the toxicity of pesticides to immature bees (Medrzycki *et al.* 2010).

Larval Food

- The food is composed of three diets for different days of the study with Diet A following the recipe of Vandenberg and Shimanuki (1987) and subsequent diets modified from this basic diet.
  - Diet A (Day 1): 50% fresh royal jelly + 50% aqueous solution containing 2% yeast extract, 12% glucose and 12% fructose. A recipe for 20 g diet contains 10 g

royal jelly, 1.2 g glucose, 1.2 g fructose, and 0.2 g yeast extract mixed in 7 mL H_20.

- Diet B (Day 3): 50% fresh royal jelly + 50% aqueous solution containing 3% yeast extract, 15% glucos and 15% fructose. A recipe for 20 g diet contains 10 g royal jelly, 1.5 g glucose, 1.5 g fructose, and 0.3 g yeast extract mixed in 7 mL H_20.
- Diet C (from Days 4 to 6): 50% fresh royal jelly + 50% aqueous solution containing 4% yeast extract, 18% glucose and 18% fructose. A recipe for 21 g diet contains 10 g royal jelly, 1.8 g glucose, 1.8 g fructose, and 0.4 g yeast extract mixed in 7 mL H_20.

General Information Regarding Diet Preparation

Royal jelly can be stored frozen at -20°C in small aliquots to avoid multiple freezing which causes a change in the sugar crystals. It should be thawed by placing it at 4°C overnight, or at room temperature for 1-2 hrs. Reverse osmosis water or distilled water should be used, boiled for 10 min, and cooled to 45-55 °C (cool enough for hands to touch) prior to using it for mixing. Water, sugars and yeast should be mixed thoroughly (all solid materials should be broken up with a sterile spatula) in lab ware (preferably glass lab ware such as a beaker) that has been autoclaved. The mixture should be vortexed for 30 seconds. Once the bubbles have settled, the total volume should be adjusted to 10 mL with the prepared water. Finally when the mixture has room temperature, 10 g of royal jelly should be added to the mixture and the mixture vortexed for 30 seconds. The diets prepared for a test should be stored in a refrigerator at ~5-10°C during the test.

Pupation and emergence

- At Day 7 (prepupal stage), the plates with open lids are transferred into a pupal chamber (*i.e.*, a hermetic Plexiglas desiccator, a plastic container, *etc.*). The chamber should be maintained with a saturated atmosphere (~75% relative

humidity) this can be achieved by placing a dish with a NaCl saturated solution into the chamber.

- The container is then placed into an incubator at 34,5°C.
- At Day 15, each plate is transferred into an emergence box (~11 × 15 × 12cm) with a cover that is aerated with wire gauze. The emergence chamber should contain a piece of comb (~3 × 5 cm) which attracts the emerging bees. Emerging bees are fed *ad libitum* with a sucrose syrup solution (50% sucrose/distilled water by volume) that is supplied in an 2ml eppendorf tube with a hole below. The emergence box is returned to the pupal chamber.

Grafting and feeding of larvae

- The rearing cells in the well plate are prepared by pipetting 20 µl of Diet A into each cell. The comb is placed angular on a clean table and a cold light or LED light is used for illumination to prevent larvae from drying.
- The grafting of the L1 larvae is performed by quick transfer from the comb to each plastic cell cup and placed on the surface of the diet using a grafting instrument of choice (a grafring spoon, paint brush size 00, Chinese grafting tool, *etc*.).
- If grafting is performed from several combs or a comb is not use for a moment it should be covered by the wetted towel. The grafting should be performed randomly to maintain treatment heterogeneity.
- When a plate is completed with 48 larvae, it is placed into the larval chamber and then into the incubator immediately.
- The larvae are fed once a day (except at Day 2) at the same time of day (+/- 1 hour) 3 different diets in different amounts using a stepwise pipette with sterile tips. Prior to administration to the larvae, the diet is warmed to 34,5°C by placing in the incubator 1 hour prior feeding. The diet should be pipetted on the inner side wall of the cell to slide slowly down in order to avoid the larvae from drowning. It must be avoided that diet is placed on the larvae to prevent the blocking of the spiracles.

8479

8480 **Experimental Groups**

8481 • The experimental unit is a single larvae in a cell and a treatment group consists of
8482 minimum 24 larvae (half of a 48 tissue culture plate). For each test, the following
8483 treatment groups should be used:
8484 - 1 control diet without solvent (24 larvae)
8485 - 1 control diet with solvent (24 larvae).
8486 - 5 test item concentrations (24 larvae each)
8487 - 1 reference treatment with dimethoate (24 larvae)

8488 Each test (all 8 groups of test larvae) should be replicated across 3 independent colonies
8489 (unrelated queens).
8490

8491 **Preparation of the pesticide solutions**

8492 • The test pesticide is dissolved in water (the preferred solvent) or acetone if the
8493 pesticide is not water-soluble. If a solvent other than water is used, a second
8494 solvent control group must be used consisting of control larvae fed with diet
8495 containing the solvent at the same concentration as the treated samples.
8496 • Dilutions of the stock solutions are made with non-chlorinate, sterile drinking
8497 water using disposable pipette tips equipped with a filter. The amount of test
8498 solution administered must not exceed 10% of the final volume. In all cases, one
8499 must include the same final volume of water or solvent in all treatments and
8500 controls.

8501 **Treatments**

8502 • In acute toxicity tests, larvae are treated at Day 4 with Diet C containing the test
8503 item solutions at their respective test concentrations.
8504 • For chronic toxicity tests, larvae are treated daily (except Day 2) with the diets
8505 containing the test item solutions at test concentrations. In order to assess the
8506 adequate endpoints (NOEC and LC_{50}), it is recommended to run a preliminary

experiment where the appropriate concentrations of the test preparation, vary geometrically at 5 to 10 different concentrations, can be determined.

Toxic Reference

- The toxic reference is typically the organophosphate dimethoate:
  - in acute toxicity tests: 3 µg/larva is mixed with Diet C and provided at Day 4,
  - in chronic toxicity tests: it is mixed with the three diets at test concentrations of 20 µg / kg diet.

Definition of Mortality

- LARVA: An immobile larva (not breathing or moving when viewed under a dissecting scope) is recorded as dead. If a larva's mortality is in doubt, examine the larva the following day.
- PUPA: A non-emerged individual at Day 22 is considered as dead during the pupal stage.
- ADULT: An immobile adult which does not react to a tactile stimulation is recorded as dead.

Mortality Assessments

- LARVA: Daily (except Day 2) when larvae are fed, all dead larvae are removed for sanitary reasons. Specific mortality checks are made according to the type of test (acute or chronic). In the acute test where exposure is at Day 4, a first mortality check is made at Day 4 in order to replace the dead larvae before they have started consuming the diet containing the insecticide. Mortality must also be recorded at Days 5, 6 and 7. In the test with chronic exposure mortality is noted at Day 7.
- PUPA: Non-emerged bees are counted at Day 22.
- ADULT: short-term survival: living [emerged] adult bees and dead adults which left their cell and show a normal development are counted at Day 22.

- Long-term survival: living adult bees and dead adults are assessed daily through 10 days post-emergence. Typically, control mortality increases from day 12 to 14.

Validity range of data

- For the test to be considered valid, bees fed the control diet must adhere to the following:
  - Larvae - ≤10% mortality (number of dead larvae/24)
  - Pupae - ≤20% mortality (number of dead pupae at Day 22/24)
  - Adult- ≤10% mortality (number of dead adults at Day 10 post-emergence/total number of emerged adults)

If the mortality in the control groups is higher than that outlined above, the test is invalidated.

The mortality rate within the dimethoate control should be:

- Acute test: ≥50% mortality at Day 6 for larvae exposed to 3 µg dimethoate / larva at D4
- Chronic test: ≥50% cumulative mortality at Day 7 after exposure to 20 mg dimethoate/kg diet.

The calculated LC_{50} must be in each case between the concentrations tested; the LC_{50} must not be extrapolated outside of the tested concentration.

LD_{50} and LC_{50} Calculation

- Mortalities are expressed in percentage of the reference populations after an adjustment according to the Abbott formula (1925):

$$M = \frac{(P-T)}{S} \times 100 \quad \text{EQ1: raw mortalities}$$

$$M = \frac{(\%P - \%T)}{100 - \%T} \times 100$$ EQ2: percent mortalities

- M is the adjusted mortality expressed in percent of the initial population, initial number of larvae (24) for a larval mortality, number of living pre pupae at Day 7 for pupal mortality, number of emerged [adult] bees at Day 22 for an adult mortality
- P: mortality due to the treatment
- T: control mortality
- S: surviving number in control
- %P: mortality percentage due to the treatment
- %T: control mortality percentage

The results will be analysed using regression and/or probit modelling. All raw and adjusted data must appear in the study report. The lethality graphs and their equations must be reported. The results should include LC_{50} values for 24 and 48h expressed in terms of µg per individual (for the acute test), and for a LC_{50} in µg per litre of solution (ppb) for the chronic test. These calculated variables should include their respective 95% confidence intervals.

Determination of the NOEC

The NOEC is the highest concentration which does not induce mortality significantly higher than that observed in controls. This analysis is typically performed using a Chi2 test (1 tail test, at an alpha of 0.05).

APPENDIX 3

Elements of Artificial Flower Test

Artificial flower experiments are performed with a nucleus ("nuc") colony (about 4000 workers and a fertile queen) placed in an outdoor flight cage. Three feeding periods are typically included in the test design. The initial feeding is with an untreated (blank) sucrose solution (500 $g.kg^{-1}$) delivered in both the artificial flower feeder and a standard feeder placed in the flight cage; the second feeding is treated sucrose solutions; and, the third feeding is again, an untreated (blank) sucrose solution. The foraging activity and the learning performances are evaluated using an artificial flower feeder adapted from the experimental device described by Pham and Masson (1985). The feeder consists of six feeding sites arrayed on a circular tray (50 cm diameter). Each artificial flower feeder is a plastic Petri dish containing glass balls (allowing landing of foragers on the feeding sites) and filled with a sucrose solution that is, or is not treated with the test compound. The sucrose solution in each Petri dish is maintained at a constant level, and on each side of the feeding sites an odorant (*e.g.*, pure linalool) is allowed to diffuse. To limit the influence of visual or spatial cues, the artificial feeder is rotated slowly (*e.g.*, ⅓ rpm). The device is placed in front of the hive entrance.

The conditioning (pairing odor/sucrose reward) is conducted for 2 hours on the first day. Testing is then carried out on the following days. The testing device is set with 3 scented devices with food reward alternating with 3 unscented devices, without any food reward. The testing device is presented for 5 minutes and then replaced by the conditioning device for 15 minutes, with the odor being again associated with a sucrose solution (treated or untreated). For each observation (every 30 seconds over the 5-min observation period), the number of forager visits on either the scented sites or the unscented artificial flowers is recorded. After each test, the tray is cleaned with ethanol and the Petri dishes are changed to avoid the deposition of marking scent by the forager bees. The volume of sucrose solution up taken by the foragers is measured.

References

Pham, M.H., Masson, C., 1985, Analyse par conditionnnement associative du mecanisme de la reconnaissance de sources alimentaires par l'beile. Bu. Soc. Entomol. Fr. 90, 1216-1223.

APPENDIX 4

Elements of the Visual Learning Test

Experimental maze tests have been developed to test whether a pesticide compound can disorientate foragers. Orientation performance of bees in a complex maze relies on associative learning between a visual mark and a reward of sugar solution.

The colony is maintained in an outdoor flight cage covered with an insect-proof cloth. The maze consisted of a matrix of 4 rows × 5 columns of identical cubic boxes, each side of the box measuring 30 cm; each wall has a 4-cm diameter hole in its centre through which bees can move to the adjacent box (Zhang *et al.* 1996). The boxes are made of white opaque plexiglass, and a metallic screen (3 mm × 3 mm mesh) covers the maze.

Bees fly through a sequence of boxes to reach a feeder containing a reward of sugar solution. The path through the maze spans 9 boxes, including 3 decision boxes and 6 non-decision boxes. A non-decision box has two holes, each in a different wall; one hole where the bee is to enter and another hole and through which the bee is expected to leave. A decision box has three holes, each in a different wall. One hole is where the bee enters and the bee then is expected to choose between the other two holes.

During conditioning, bees are collectively trained to associate a mark (designating the correct hole/path) with food. To achieve this, a mark is fixed in front of the correct hole/path as well as the sucrose solution feeder outside the maze for one hour. For an additional hour, the feeder is placed in the first box of the path for about 30 min, then in the second box of the path the next 30 min, then in the third box during for 30 min and so on. The feeder is then moved to the fifth box for about 20 min. Finally, the feeder is placed at the end of the path (Figure A4-1) in the reward box. Several conditioning periods (3-5) are necessary to train a sufficient number of bees. After the bees have found

the food (reward) and have fed, the bees are captured on the sugar syrup feeder and are then placed in rearing cages equipped with a water supply and a sugar syrup feeder (50 % w/w). The bees are put back into laboratory and kept at a temperature of 25 ± 2°C in artificial light while they are labeled with colored and numbered tags.

For oral delivery of the test compound, the treatment chemical is added to a sucrose solution (50% w/w). The effect of the treatment solution on performance is then compared with that of an untreated sucrose solution. After 1.5 - 2hrs of starvation period, each group of tagged foragers receives a volume of the treated sucrose or the control sucrose solution, during daylight and at 25 ± 2°C. The volumes are adjusted for a consumption of syrup estimated to be approximately 10 µL per bee. After complete consumption of the sugar solution, a new starvation period of about two hours is initiated. The bees are then provided with an untreated sugar solution *ad libitum* and released to a hive.

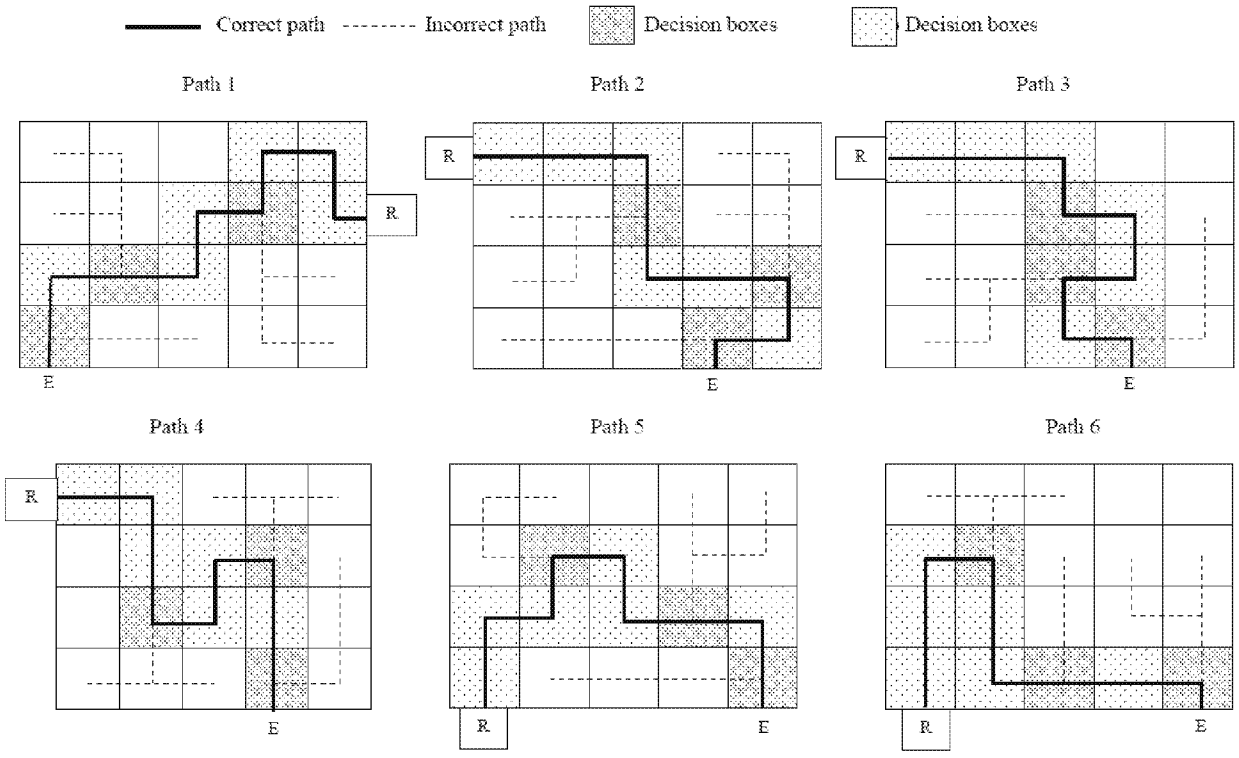

Figure A4-1. Maze paths used before, during and after treatment. Path 1 is used for the conditioning procedure and other paths are used for the retrieval tests. Each path started with the entrance (E), contained 3 decision boxes, 6 no decision boxes, and finished with the reward box (R).

After conditioning, the capacity of an individual bee to negotiate a path through the maze is tested. An observer notes the number of correct and incorrect decisions, and then number of turns back. During retrieval tests, several different paths are used. During a test, only one bee is allowed into the maze at a time and is tested for one of the five path configurations.

Four categories of performances are defined and one of categories is assigned to each of them:

1. bee moves through the maze and arrives directly at the goal (reward box);
2. bee moves through the maze and arrives to the goal with one or more turns back (bee leaves the box through the hole from which it entered);
3. bee moves through the maze with mistake(s) (bee making one or more wrong turns at the decision boxes) but arrives to the goal;
4. bee does not arrive to the goal within 5 min after entering the maze.

Performances of control and treated bees are evaluated as the mean of the categories assigned to bees in each group. The time required to reach the goal from the instant of entering the maze is measured for each bee. Flight time is considered only for bees flying through the whole path within 5 minutes.

<u>Strengths/Weaknesses</u>

Menzel *et al.* (1974) have demonstrated that honey bees in flight can associate a visual mark to a reward and, this associative learning is used by bees to negotiate a path in a complex maze (Zhang *et al.* 1996). After treatment with a sublethal dose of a chemical, the ability of bees to perform the task can be impaired compared to untreated control bees (Decourtye *et al.* 2009). Work with this type of experimental test has indicated that

orientation capacities of foragers in a complex maze can be affected by a pesticide. The maze test relies on the visual learning of foragers in relation to navigation. However, while the maze test has demonstrated effects with pesticides which are neurtotoxic, there are insufficient data at this time to determine whether the test will provide useful information for chemicals with other modes of action. Additionally, bee navigation in the field relies upon several guidance mechanisms, (*e.g.*, position of sun, magnetism, *etc.*), unlike in the maze where performance is based on the use of a limited number of pertinent cues. Additional experiments are needed to establish whether effects on maze performance reflect what may actually occur when foragers exposed to pesticides in the field and are then confronted with complex environmental cues.

References

Decourtye A., Lefort, S., Devillers J., Gauthier M., Aupinel P., Tisseur M., Sublethal effects of fipronil on the ability of honeybees (Apis mellifera L.) to orientate in a complex maze. In: Oomen PA, Thompson HM., editors. Hazards of pesticides to bees. Belin. Orno Brynda GmbH; 2009. p.75-83.

Menzel R., Erber, J., Masuhr, T., (1974) Learning and memory in the honey bee. Experimental Analysis of Insect Behavior (BartonBrowne L.,ed) Springer, Berlin. Ibid., Zhang *et al.* 1996

Zhang SW, Bartsch K and Srinivasan MV (1996) Maze Learning by Honeybees. Neurobiol Learn Mem; 66:267-282.

APPENDIX 5

Foraging Behavior with Radio Frequency Identification

Experimental test situations have been designed to explore feeding behavior and social communication (Schricker and Stephen 1970; Cox and Wilson 1984; Bortolotti *et al.* 2003; Yang *et al.* 2008). These studies generate information on trips between a feeder and a hive, with the variable of pesticide exposure is explored. Most test techniques (in this area of exploration) are limited by the number of individuals that can be simultaneously monitored, and by the time devoted to recording individuals. To address these limitations, automated tracking and identification systems have been developed using radio frequency (RF) transponder technology. The use of transponders has the potential to revolutionize the study of insect life-history traits, especially in behavioral ecotoxicology.

Different transponder devices have been employed on the honey bees, including: harmonic radar (*e.g.*, Riley and Smith 2002) and radio frequency identification (RFID; Streit *et al.* 2003). Currently, the RFID tags seem to offer unique advantages. Advantages of the RFID technology include the large number of individual insects that can be tracked, the number of detections which can be monitored rapidly and simultaneously (milliseconds) without interference from a variety of matrices (*e.g.*, propolis, glue, plastic, wood, *etc.*) whichfrequently encumber visual observations. RFID is also less disruptive on bee behavior given the small size of the tags compared to what is needed for harmonic radar tracking.

The tag itself is not equipped with a power source (passive function); rather, it obtains its signal power from the detector (transponder) and causes the tag to emit a unique identification code. The detector (reader) can recognize a virtually unlimited number (18 $\times 10^{18}$ possible identification codes) of individually tagged insects. The RFID technology allows detecting each time a tag-equipped bee is passing in close proximity to the reader

(working distance of approximately 3 m)n a study to determine the error rate, Streit *et al.* 2003, demonstrated that 1 out of 300 tagged bees was not recorded by the RFID readers.

Experimental Procedure

The experimental colony is maintained in an outdoor tunnel (8 m × 20 m, 3.5 m high) covered with an insect-proof cloth and the ground covered with a double layer of plastic. Bees are fed with pollen which is renewed daily. A sucrose solution (50% w/w) is delivered by a feeder positioned 18 m from the hive entrance, in a wooden box (26 cm × 26 cm, 30 cm high).

RFID tags (64-bit, 13.56 MHz system, 1.0 mm × 1.6 mm × 0.5 mm), weighing about 3 mg (3% of bees' weight), represent a relatively low weight given that the honey bee is able to carry up 70 mg of nectar (Ribbands 1953) and 10 mg of pollen (Hodges 1952). A tag-equipped bee passing underneath the reader is identified by the reader that sends the data along with real-time recording to a database. Readers are placed at the entrance of the hive and at the artificial feeder. By passing underneath the reader both at the hive and at the feeder, the foraging bee is monitored twice, thus determining the direction of travel and the travel time between the two recording points. The reader software records the identification code and the exact time of the detection automatically for 6 days in a database for later analysis of spatial and temporal information. Analyses of the data may provide information on the time spent within the hive; time spent at the feeder; time spent between the feeder and the hive, number of entries into and exits from the hive, and the number of entries into and exits from the feeder.

RFID devices allow the study of both the behavioral traits and the lifespan of bees, especially under biotic and/or abiotic stress. However, the large quantity of data obtained with this technique requires an interface for analyzing the data and providing the life-history traits of individual bees. Under semi-field conditions, RFID microchips have provided detectable effects due to exposure to an insecticide (Decourtye *et al.* 2011).

References

Bortolotti L, Montanari R, Marcelino J, Medrzycki P, Maini S, Porrini C (2003) Effects of sub-lethal imidacloprid doses on the homing rate and foraging activity of honey bees. Bull Insectol; 56:63-67.

Cox R. .L and W. T Wilson (1984) Effects of permethrin on the behavior of individually tagged honey bees, Apis mellifera L. (Hymenoptera: Apidae). Environ Entomol; 13:375-378.

Decourtye A., Devillers J., Aupinel P., Brun F., Bagnis C., et. al. (2011) Honeybee tracking with microchips: a new methodology to measure the effects of pesticides. Ecotoxicology London England 20: 429-437.

Hodges D (1952) The pollen load of the honeybee. London Bee Research Association, London.

Ribbands CR (1953) The behaviour and social life of honeybees. London Bee Research Association, London.

Schricker B, Stephen WP (1970) The effects of sublethal doses of parathion on honeybee behaviour. I. Oral administration and the communication dance. J Apicult Res 9:141–153.

Streit S, Bock F, Pirk CWW, Tautz J (2003) Automatic life-long monitoring of individual insect behaviour now possible. Zoology 106:169–171.

Yang, E.C., Chuang, Y.C., Chen, Y.L., and Chang, L.H., Abnormal Foraging Behavior Induced by Sublethal Dosage of Imidacloprid in the Honey Bee (Hymenoptera: Apidae). Journal of Economic Entomology, Entomological Society of America, 101(6): 1743-1748, 2008

8832 **APPENDIX 6**

8833 **Detailed Description of the Proposed Overall Risk Assessment Scheme**

8834
8835

8836 **Sprayed Treatments**

8837 **1. Details of the product and its pattern of use**

8838 The most important route of exposure of honey bees to plant protection products for
8839 spray applications is by direct exposure to field sprays. In some cases, exposure of bees is
8840 not possible and there is no need for a detailed assessment of risks, such as in the case of
8841 products used during winter when bees are not foraging, pre-emergent herbicides where
8842 plants may not be present to forage on, indoor residential uses and uses in glasshouses
8843 where bees are not used for pollination. However, in any scenario where, irrespective of
8844 the timing of application, the presence of residues in flowers cannot be excluded the
8845 potential for bee exposure should be considered.

8846

8847 The attractiveness of the crop to honey bees may be considered as an entry point for this
8848 risk assessment. Useful guidance in this respect may be found in the MRL Working
8849 Group (EC, 2009) publication which includes additional criteria to consider, such as the
8850 presence of other sources of nectar/pollen in the foraging area. In general, a crop can be
8851 considered as unattractive to bees when it is harvested before flowering. Some plants that
8852 are intrinsically unattractive to bees may be visited by bees because of extra floral
8853 nectaries (*e.g.,* in field beans) or honeydew produced by aphids. As a basis for applying
8854 the assessment scheme depicted in **Figure 2**, full details of the product and the intended
8855 use must be available. (→ **2**.)

8856 **2a & 2b. Is exposure of adult/immature stages of bees possible?**

8857 Based on the information from the product and the intended application it has to be
8858 decided whether exposure of adult bees and immature stages (larvae and pupae; brood)
8859 can be excluded. The justification has to take into account all routes of exposure that may
8860 be relevant to the intended use, *e.g.*, through residues on flowers or in flower matrices
8861 (*e.g.*, pollen, nectar), and as for non-*Apis* bees in leaves, soil, *etc.* (**Table 3***)*.

The screening step has to be initiated if exposure of adult bees (→ **3a**.) or immature stages (→ **3b**.) to the active ingredient cannot be excluded. Further risk assessment is not required in cases where exposure can be ruled out for both adults and immature stages of bees (→ **6**.).

3a. Assess the toxicity of a. i. to *Apis mellifera* adults:
Establish acute oral and contact LD_{50}, calculate HQ (Appl. Rate/LD_{50}). Is HQ below the trigger value, (*e.g.*, HQ <50?)

Acute oral and contact toxicity of the active ingredient to adult honey bees should be determined in appropriate laboratory tests generating median lethal doses (LD_{50}) for both routes of exposure (*cf.* Chapter 7). The highest intended field application rate is used to estimate possible exposure in comparison to the most sensitive of these LD_{50} endpoints. A hazard quotient (HQ) is calculated by dividing the application rate (g a.i./ha) by the most sensitive acute toxicity endpoint (µg/bee). The resulting HQ does not directly specify the relation of exposure level and toxicity since the numerator (application rate in terms of g a.i./ha) and denominator (LD_{50} in terms of ug/bee) of the HQ are in different units of measurement. Rather, it is used as a preliminary screen to indicate whether a level of exposure may lead to adverse effects (*i.e.*, that a presumption of mimimal risk cannot be made) based on empirical incident data. This initial HQ calculation is used as an indicator of risks in the European regulatory process and has been compared to EU incident data. Comparisons of screening-level HQ values with incident data have indicated that adverse effects in the field are not observed when HQ values are greater than 50 (see Mineau *et al.* 2008). In this flow chart, the screening-level HQ trigger of 50 is given as an example of value that is used in Europe for screening purposes (EC, 2010); however, regulatory authorities must develop their own triggers for moving to more refined assessments. The intent here is to demonstrate that at a screening level, relatively course measures of exposure are used in combination with relatively simple measures of effects to determine whether risk can be presumed low. Where HQ exceeds the trigger value a higher-tier risk assessment or consideration of risk mitigation measures is required (→ **7**). Otherwise the risk to adult honey bees (*Apis*-bees) may be assessed to be

8892 low and consideration of possible effects on non-*Apis* bees is the next step of the
8893 screening procedure (→ **4a**.).
8894
8895 **3b. Assess the toxicity of a. i. to *Apis mellifera* larvae:**
8896 **Establish NOEL, Calculate TER, is TER > 1?**
8897 Chronic toxicity of the active ingredient to honey bee larvae should be determined in an
8898 appropriate laboratory test generating a NOEC for the brood development including adult
8899 emergence weight (*cf.* Chapter 8). For the risk assessment, this toxicity endpoint is
8900 compared to the exposure of honey bee larvae via contaminated food items. If
8901 chemical/crop specific exposure data are not available, then default exposure estimates
8902 may be determined through information from residue analysis data (see Chapter 7 for
8903 more details.). Toxicity and exposure data (expressed in same measurement units of
8904 ug/kg) are related in a TER calculation (TER = NOEC divided by predicted exposure.
8905 The resulting TER is compared to an appropriate trigger and any value above that trigger
8906 indicates a presumption of minimal risks. In the flow chart, a trigger of 1 is used based
8907 on the presumption that maximum residues measured in pollen have not exceeded 100
8908 ug/kg and that using a value of 1000 ug/kg would likely be considered protective. Again,
8909 appropriate exposure values and triggers must be determined by the regulatory authority;
8910 however, at this level of refinement, potential risks are determined from toxicity data on
8911 bee brood and rely on the no observed effect concentration.
8912
8913 **4a. Assess possible impacts to non-*Apis* adults using NTA data as surrogate: If HQ**
8914 **for *Apis* is between 5 and 50, consider NTA: calculate HQ, is HQ < 2?**
8915 When specific data on the toxicity of the compound to adult non-*Apis* bee species are
8916 lacking, potential risk may be estimated from the data available on the honey bee and if
8917 available in the dossier, the use of data on other non-target arthropods (NTA). A
8918 possible tiered approach using these data, to screen for the need of a risk assessment
8919 specific to non-*Apis* bees that would use dedicated data is presented thereafter. Initially
8920 the HQ calculated under point **3a.** using the honey bee LD_{50} could be used as a trigger of
8921 concern for possible effects on non-*Apis* bees. This HQ value would then be compared to
8922 a trigger value lower by an order of magnitude to account for inter-species variability of

8923 toxicity data. Thus the HQ calculated under point **3a** shall be lower than 5 for acceptable
8924 risks to be concluded for adult honey bees and adult non-*Apis*. The order of magnitude
8925 increase in the trigger is intended to account for inter-species variability. In the case of
8926 5<HQ<50, data on NTA species would be considered in order to conclude about the level
8927 of concern of the product for non-*Apis* bees, taking into consideration the level of risk for
8928 NTA species and how representative the test species are of non-*Apis* bees expected to
8929 frequent the crop *etc*.. As an example, in the risk assessment scheme for NTA performed
8930 in the EU, the laboratory toxicity endpoint for the most sensitive NTA species is
8931 compared to the maximum application rate in an HQ calculation (where the toxicity
8932 endpoint is also expressed as a rate [g a.i./ha]) (Candolfi *et al.* 2001). This HQ is assessed
8933 against a trigger value of 2. Where the HQ value for NTA exceeds this trigger value, it is
8934 concluded that risk to non-*Apis* cannot be excluded and that risk estimates should be
8935 further refined. This refinement could consider the generation of specific adult toxicity
8936 data with a non-*Apis* species before a higher tier risk assessment or consideration of risk
8937 mitigation measures (→ **5a**.). If mitigation measures are considered, then the effect of
8938 these measures on potential exposure should be considered using the same process as just
8939 described from the point where potential risk could not be presumed low/minimal.
8940 If this HQ for NTA is below the trigger value, the risk to adult non-*Apis* bees may be
8941 considered minimal (→ **6**).
8942
8943 **5a. Establish adult oral and contact LD_{50} for a non-*Apis* bee species: Calculate HQ,**
8944 **is HQ < 50?**
8945 The screening step **3a**. may be repeated using specific toxicity data generated in tests
8946 with a non-*Apis* bee species. For further details on laboratory studies on non-*Apis* bees
8947 see Chapter 8. Where the HQ exceeds the trigger value of 50, a higher-tier risk
8948 assessment or consideration of risk mitigation measures is required (→ **7**.). For HQ
8949 values below the trigger, risk to larvae of non-*Apis* bees is considered minimal (→ **6**.).
8950
8951 **5b. Establish larval NOEL for relevant non-*Apis* bee species. Calculate TER, is TER**
8952 **> 10?**

The screening step **3b**. may be repeated using specific toxicity data generated in tests with a non-*Apis* bee species. For further details on laboratory studies on non-*Apis* bees see Chapter 8. Where TER is below the trigger value of 10, a higher-tier risk assessment or consideration of risk mitigation measures is required (→ **7**.). For TER values above 10, the risk to larvae of non-*Apis* bees is considered minimal (→ **6**.).

6. Presumption of minimal risk.

If exposure can be excluded or the criteria in the screening step are met for both adult bees and larvae, then a minimal risk to honey bees and/or non-*Apis* bees can be presumed. A minimal risk for honey bees and/or non-*Apis* bees can also be presumed if treatments in higher-tier semi-field and field tests result in no significant difference compared to the untreated control when evaluated against the protection goals. Further risk mitigation measures are not required.

7. Continue with higher tier risk assessment or consider risk mitigation measures and reassess.

If in the screening step the criteria for adult bees or larvae are not met, a higher-tier risk assessment (depicted in **Figure 3**) should to be performed (→ **8**.). The screening step may be repeated to consider specific risk mitigation measures that exclude or mitigate exposure (*e.g.*, by reducing the application rate, avoiding the exposure to residues during flowering *etc.*) (→ **2**.). For further considerations of risk mitigation measures see Chapter 11.

8. Is higher tier risk assessment triggered by failing the screening step with non-*Apis* bees?

Concerns identified in the screening procedure(s) and which are not addressed through mitigation, may then be further refined through semi-field or field tests (→ **9**.). If in the screening step(s) potential risks were identified for non-*Apis* species (adults or larvae) that will be further refined in a higher tier study, then the assessor should consider whether a higher-tier study with honey bees would also be representative of the concerns identified for non-*Apis* bees in the screening step (→ **13**.).

9. Is higher tier risk assessment triggered by failing the screening step with regard to honey bees?

If in the screening step the criteria for *Apis* (adult bees or larvae) are not met, a semi-field or field test should be performed to further refine potential concerns. (→ **10.** or **11**.). In transitioning from the use laboratory-based studies on individual bees to semi-field and field toxicity studies typically conducted at the colony level, test conditions are intended to reflect more realistic exposure conditions. Unlike the lower tier studies though, exposure is incorporated into the results of the semi-field and field studies such that the question being asked is whether there is an adverse effect under the conditions tested. Since measurement endpoints are selected in higher tier studies to directly reflect assessment endpoints which are in turn intended to address protection goals, these studies simply answer a yes/no question and do not require risk estimates, *i.e.*, no HQ or TER is calculated..

10 and 11. Assess the effects of the a. i. to *Apis mellifera* in a semi-field or a field test: Do results indicate minimal risk (no significant difference to control)?

Concerns raised in the screening procedure may be investigated through a semi-field test where possible effects are assessed against the criteria related to the protection goals. This is to say that measurement endpoints should be readily related to assessment endpoints which in turn reflect protection goals. For example, if a protection goal is to ensure pollination services, then having sufficient forage strength in a colony is important. Therefore, adult and larval bee survival is a reasonable assessment endpoint and the number of dead bees in traps and/or brood termination rates may be reasonable measurement endpoints to reflect that assessment endpoint.

The choice between semi-field and field- testing depends on the profile of the product as for example the expected duration of exposure, the possibility of occurrence of effects, the nature of the anticipated effects, *etc*. This choice is a case by case decision, but the design of semi-field and field studies should be informed by the information deduced from lower tier testing and other relevant lines of evidence, *e.g.*, incident data.

Semi-field testing (cage, tunnel or tent tests) is a suitable option before full field testing. The advantage of semi-field testing is that mortality is easier to assess and exposure of bees to the test compound is more readily ensured since bees are confined within a tent and cannot forage elsewhere. In addition, if an accurate quantification of exposure is needed, semi-field studies may provide more reproducible residue levels due to the relative protection from weather conditions.

Semi-field as well as full field tests aim at evaluating the level of effects that may be expected on bees exposed to the product under realistic conditions, *i.e.*, through the crop having been treated at proposed application rates. Because the conditions of exposure of bees are more reflective of actual use conditions, the results of these trials may be directly used in the risk assessment (see Chapter 9).

The design of semi-field / field testing may also follow a tiered approach. In first instance semi-field tests should be designed in order to maximize the exposure of bees to residues resulting from an application. For sprayed products, the demonstration of acceptable effects in a semi-field or field test performed on a 'standard crop' (*e.g.*, wheat) made artificially attractive through a sugar solution and treated at the maximum application rate at flowering may be considered as protective for any crop that may be further treated with the product. Further steps may consider bee attractive crops treated at flowering (*e.g.*, phacelia), and then the specific crops on which the compound will actually be applied as a highest tier when a treatment at flowering cannot be excluded. Further on, the possibility of an exposure outside the flowering period of the crop through for example spray drift onto flowers in vegetated areas or onto flowering weeds within the crop (*e.g.*, understory of orchards) should also be considered in the trials, if triggered by the lower tiers. In the case of soil/ seed treatments, it may be more difficult to identify a surrogate (worst case) crop as the exposure results from systemic properties and the attractiveness of the crop to bees. For both sprayed and soil/seed treatments, in the case of systemic activity, if the substance or its residues are persistent and the product may be

9045 used on several crops in a rotation, the potential accumulation in soil and subsequent
9046 effect on in-plant residues should be considered in the study protocol.
9047 For both semi-field and field trials, it should be demonstrated that the test bees were
9048 actually exposed under the environmental conditions (especially weather conditions in
9049 case of field trials) of the study. The use of a toxic standard (semi-field trials) or pollen
9050 collection and residue analysis, may also help to document exposure. A quantified
9051 assessment of the exposure is particularly important for systemic products, as reference
9052 substances for systemic products are difficult to define since they too would be dependent
9053 on crop properties. There should always be a comparable untreated control in order to
9054 provide a reference point against which to compare the test treatment(s). While positive
9055 controls (toxic reference chemicals) are frequently used in laboratory and semi-field
9056 studies, they are not typically used in full field studies. Therefore, it is not possible to
9057 demonstrate definitively that the study design is sufficient to detect treatment effects and
9058 it is important to document exposure through residue analyses.
9059 For honey bees, suitable methods for semi-field and field trials are discussed in
9060 OEPP/EPPO (2010) (see Chapter 9) which have been defined for sprayed treatment and
9061 can be adapted to soil/seed treatments (systemic activity). These studies may also be
9062 modified for specific assessments with honey bees, *e.g.*, repellency and other behavioural
9063 effects, effects of aged residues or for specific testing of brood effects. Possible
9064 adaptations for non-*Apis* species are discussed in chapter 9.
9065 The interpretation of semi- and full-field study results is further detailed in Chapter 9. It
9066 should rely on a comparison of effects in the test chemical treatments and in the
9067 concurrent negative control. If the semi-field test treatment results in no significant
9068 difference from untreated controls in lethal and sublethal effects (*i.e.*, survival, growth,
9069 reproduction and foraging behaviour), a minimal risk is indicated (→ **6.**). Otherwise a
9070 higher-tier evaluation using a field test has to be performed (→ **11.**).
9071
9072 **12. Risk mitigation measures specific to *Apis mellifera* possible?**
9073 Where the results of higher-tier semi-field and field tests indicate that the protection goals
9074 are not met, the assessment scheme may be reiterated considering specific risk mitigation
9075 measures mitigating the exposure of honey bees (→ **2.**) Note in this respect that semi-

field and field test may be appropriately adapted in order to check for the efficiency of risk mitigation measures to reduce exposure to and subsequent impact from treatment residues on bees.

13. Are there significant routes of exposure for non-*Apis* bees that are not covered by the honey bee risk assessment and/or risk assessment for other non-target arthropods?

In any case when a risk assessment for non-*Apis* bees is triggered and a refined risk assessment is available for honey bees and NTAs, it may be interesting to discuss the extent these risk assessments address part of the risk issues relative to non-*Apis* species. As an example, concerns with effects on non-*Apis* bees identified at the lower level(s) may in some cases be addressed by semi-field or field tests with honey bees as for example where no additional significant routes of exposure for non-*Apis* bees have to be taken into account. Furthermore, higher-tier field data generated with NTA species may also address these concerns provided the routes of exposure are comparable to those for non-*Apis* bees (**Table 3**, *see* Chapter 9*)*. If these data are considered suitable surrogates and if the examination of these data results in no significant risk with regard to the protection goals, then a minimal risk to non-*Apis* bees is indicated (→ **6**.). Otherwise semi-field or field tests with non-*Apis* bees should be considered to address the concern (→**14**).

14 and 15. Assess the effects of the a.i. to a non-*Apis* bee species relevant to the identified route of exposure in a semi-field or a field test: Do results indicate minimal risk (no significant difference to control)?

Potential risks identified in the screening-level assessment may be addressed by appropriately designed semi-field tests where possible effects are assessed against the evaluation criteria related to the protection goals. The derivation of evaluation criteria for specific protection goals is discussed in Chapter 4. For further details on semi-field studies on non-*Apis* bees see Chapter 9. As previously developed in the case of honey bees, the choice between a semi-field test or a full field study depends on the outcome of lower tier studies and should also consider choices made for honey bees. If the results of

semi-field or field test, in conjunction with information from lower tier studies and other relevant data indicate no significant difference in relevant lethal and sublethal effects compared to untreated controls, minimal risk is indicated (→ **6.**).
Otherwise, further risk mitigation may be considered or the risk has to be presumed as significant (→ **16**.).

16. Risk mitigation measures specific to non-*Apis* bee species possible?

Where the results of higher-tier semi-field and field tests on non-*Apis* indicate that the protection goals are not met, the assessment scheme may be reiterated considering specific measures designed to mitigating the exposure of non-*Apis* bees (→ **2**.).
Note in this respect that semi-field and field test may be appropriately adapted in order to check for the efficiency of risk mitigation measures to limit the exposure and potential impact of treatment residues on *non-Apis* bees**.**

17. Presumption of significant risk

If there are no measures available to sufficiently mitigate the risk to honey bees and/or non-Apis bees indicated by the evaluation of the results of higher-tier semi-field and field tests against the protection goals, then a significant risk has to be presumed.

2. Soil or Seed Treatment With a Systemic Active Substances

1. Details of the product and its pattern of use

As a basis for applying the assessment scheme, details of the product and the intended use must be available, especially the crop, the formulation type, type and timing of application as well as the application rate (g a.i./ha). In addition it has to be determined whether the active ingredient has systemic properties, *i.e.*, significant portions of the compound are translocated in the plant resulting in residues of concern in plant matrices like nectar, pollen and leaves that might lead to exposure of bees (→ **2**.). Where persistent soil residues may give rise to uptake of the substance by succeeding (rotational) crops the same considerations with regard to attractiveness of these crops to bees apply as discussed in the description of the risk assessment scheme for spray applications. Restrictions concerning the choice of succeeding crops may be considered as risk mitigation measures.

2a & 2b. Is exposure of adult/immature stages of bees possible?

Based on the information on the product and its intended application it has to be decided whether exposure of adult bees and immature stages (larvae and pupae; brood) can be excluded. The justification has to take into account all routes of exposure that may be relevant to the intended use, *e.g.*, through residues on flowers or in flower matrices (*e.g.*, pollen, nectar), and as for non-*Apis* bees in leaves, soil, *etc.* (**Table 3***)*.

The screening step should be initiated if exposure of adult bees (→ **3a**.) or immature stages (→ **3b**.) to the active ingredient cannot be excluded. Further risk assessment is not required in cases where exposure can be ruled out for both adults and immature stages of bees (→ **6**.). Special routes of exposure of bees as a result of soil or seed treatment application of active substances with systemic properties may not be covered by the risk assessment scheme for spray application. The exposure of bees to residues of a systemic product may occur through transfer of residues taken up by the roots from the seed coating or soil and distributed to the upper (apical) parts of the plant and in particular in matrices of interest to bees (pollen, nectar and honeydew) if the crop is visited by bees. The resulting residue of concern may comprise the active substance and/or systemic soil degradation products or metabolites formed in the plants. Honeydew might not be

9160 considered a relevant route because the concentration of a systemic compound
9161 translocated in the phloem and reaching honeydew without harming aphids should in
9162 principle not be capable of harming bees foraging on the honeydew, unless the compound
9163 is highly selective towards non-aphid insects. If there is uncertainty regarding potential
9164 residues in honeydew because there is insufficient information on selectivity available in
9165 the registration dossier, a dedicated evaluation according to the present risk assessment
9166 scheme would be triggered. Information derived from residue studies and plant
9167 metabolism studies is in general sufficient to identify if the substance is internally
9168 distributed within the plant during its growth, and if it is further degraded into major
9169 degradation products. Similarly, possible uptake and distribution in plants of major soil
9170 degradation products could be identified in these residue studies as well. The sensitivity
9171 (*i. e.*, limits of quantification and detection) of the analytical methods that are used in the
9172 residue studies must be checked in order to ensure that they are low enough to detect
9173 residue levels that exert toxic effects to bees. If it is uncertain whether the detection
9174 methods are sufficiently sensitive, additional investigations have to be considered to
9175 demonstrate the absence of residue translocation at potentially toxic levels. Studies that
9176 specifically investigate the presence of residues in flowers, nectar or pollen may be
9177 considered as an option for the generation of data to refine the predicted exposure of
9178 bees.
9179
9180 Other routes of exposure as a consequence of soil or seed treatment application (*e.g.*, drift
9181 of abraded treated seed coating dust into adjacent areas attractive to bees) are not specific
9182 to systemic active substances and therefore not addressed in this risk assessment scheme.
9183 It should be noted that the emission and dispersion of dusts at sowing is considered as
9184 reflecting a poor quality sowing and/or formulation practices that could be mitigated to
9185 reduce potential exposure to a minimum level. Therefore measures aiming at reducing the
9186 emission and dispersion of dusts at sowing should be considered.
9187
9188 **3a. Assess the toxicity of a. i. to *Apis mellifera* adults (oral exposure): Establish oral**
9189 **LD_{50}, calculate TER, compare TER to an appropriate trigger value**

9190 The acute oral toxicity of the active ingredient to adult honey bees should be determined
9191 in appropriate laboratory tests generating median lethal doses (LD_{50}) (Chapter 8). The
9192 highest intended field application rate is used to estimate possible exposure in
9193 comparison to the most sensitive of acute contact and acute oral LD_{50} endpoints.
9194 For the risk assessment, the LD_{50} is set into relation to the exposure of adult honey bees.
9195 For this purpose, a default dietary residue level may be used, as for example the value of
9196 1 mg a.i./kg proposed by the EPPO (EPPO, 2010). Measured residue levels may also be
9197 used as a refinement of exposure estimates. As exposure estimates should reflect the
9198 maximum expected residue levels for a "worst-case" assessment, the measured residue in
9199 plant matrices to be used as a refinement of exposure estimates for TER calculation could
9200 for example be based on the upper 90th percentile of residue data for the relevant crop for
9201 comparison to the most sensitive acute LD_{50}. Toxicity and exposure data expressed in
9202 same units are related in a TER calculation (TER = LD_{50} divided by predicted exposure)
9203 where residue concentrations have to be expressed in terms of daily uptake per bee
9204 (ug/kg). The calculated TER is assessed against an appropriate trigger value. A trigger
9205 value of 10 may for example be applied indicating that the predicted exposure is lower
9206 than the acute toxicity by at least one order of magnitude and the margin of safety
9207 achieved can be regarded as sufficient to cover the uncertainty related to longer exposure
9208 periods and possible related increased sensitivity (EPPO 2010).
9209 Where the TER is below the trigger value, a higher-tier risk assessment or consideration
9210 of risk mitigation measures is required (→ **8**). As a refinement option a prolonged
9211 toxicity test in the laboratory may be considered (→ **4a.**). Otherwise the risk to adult
9212 honey bees is assessed to be low an evaluation of possible effects on non-*Apis* bees is the
9213 next step of the screening procedure (→ **5a.**).
9214
9215 **3b. Assess the toxicity of a. i. to *Apis mellifera* larvae: Establish NOEL, Calculate**
9216 **TER, compare TER to an appropriate trigger value**
9217 Chronic toxicity of the active ingredient to honey bee larvae should be determined in an
9218 appropriate laboratory test generating a NOEC for the brood development including adult
9219 emergence weight (Chapter 8). For the risk assessment, this toxicity endpoint is
9220 compared to the exposure of honey bee larvae via contaminated food items. If chemical

/crop specific exposure data are not available, then default exposure estimates may be determined through information from residue analysis data (see Chapter 7 for more details.). Toxicity and exposure data (expressed in same measurement units of ug/kg) are related in a TER calculation (TER = NOEC divided by predicted exposure. The resulting TER is compared to an appropriate trigger and any value above that trigger indicates a presumption of minimal risks. In the flow chart, a trigger of 1 is used based on the presumption that maximum residues measured in pollen do not exceed 100 ug/kg and that using a value of 1000 ug/kg would likely be considered protective. Again, appropriate exposure values and triggers must be determined by the regulatory authority; however, at this level of refinement, potential risks are determined from toxicity data on bee brood and rely on the no observed effect concentration.

4a. Assess the oral toxicity of a. i. to *Apis mellifera* adults in a prolonged (10 d) test: establish oral NOEL, calculate TER, and compare TER to an appropriate trigger value

As a refinement option the NOEL derived from a 10-d toxicity test with oral exposure may be taken into account before embarking on a higher tier risk assessment. The NOEL is related to the potential exposure of adult honey bees via consumption of contaminated food items (default value as for example 1 mg a.i./kg or measured residue data). A TER value is calculated by dividing NOEL by predicted exposure expressed in the same units of measurement. In this case, since the effects are monitored over a 10-d period, the average (or time-weighted average) of residue levels is a more appropriate exposure estimate in a TER calculation. The calculated TER is assessed against an appropriate trigger value. A trigger value of 1 may be applied since the toxicity endpoint is related to the NOEL. Where the TER is below the trigger value, a higher-tier risk assessment or consideration of risk mitigation measures is required (→ **8**). Otherwise the risk to adult honey bees is assessed to be low and consideration of possible effects on non-*Apis* bees is the next step of the screening procedure (→ **5a**.).

5a. Assess possible impacts on non-*Apis* adults using NTA data as surrogate: If TER for *Apis* is between 10 and 100, consider NTA data

9252 When specific data on the toxicity of the compound to adult non-*Apis* bee species are
9253 lacking, potential risk may be estimated from the data available on the honey bee and if
9254 available in the dossier, the use of data on other non-target arthropods (NTA).
9255 Explore the NTA data package to ascertain whether there is likely to be a significant risk
9256 to non-*Apis* bees by considering the characteristics of each species tested, *e.g. Aleochara*
9257 *bilineata* may give some evidence concerning soil-dwelling species and *Aphidius* sp. on
9258 nectar feeding species. Where a risk to non-*Apis* bees [as estimated using NTA] cannot
9259 be excluded, more refinement is considered necessary. This refinement could consider
9260 the generation of specific adult toxicity data with a non-*Apis* species before a higher tier
9261 risk assessment or consideration of risk mitigation measures (→ **6a**.). If mitigation
9262 measures are considered, then the effect of these measures on potential exposure should
9263 be considered using the same process as just described from the point where potential risk
9264 could not be presumed low/minimal. If the risk to NTA is considered to be minimal, the
9265 risk to adult non-*Apis* bees may be considered minimal (→ **7**).
9266

9267 **6a. Establish adult oral LD_{50} for a non-*Apis* bee species: calculate TER, compare**
9268 **TER to an appropriate trigger value**

9269 The screening step 3a. may be repeated using specific toxicity data generated in tests with
9270 a non-*Apis* bee species. For further details on laboratory studies on non-*Apis* bees see
9271 Chapter 8. For the risk assessment, the LD_{50} endpoint is set into relation to the exposure
9272 of adult non-*Apis* bees. For this purpose a worst case default dietary residue level of 1 mg
9273 a.i./kg (EPPO 2010) or measured residue data in relevant food items may be used.
9274 Toxicity and exposure data expressed in same units are expressed as a ratio in a TER
9275 calculation (TER = LD_{50} divided by predicted exposure) where residue concentrations
9276 have to be expressed in similar terms, *i.e.*, daily uptake per bee. The calculated TER is
9277 assessed against an appropriate trigger value. A trigger value of 10 indicating that the
9278 predicted exposure is lower than the acute toxicity by at least one order of magnitude
9279 may be considered to be appropriate also for non-*Apis* bees. Where TER is lower than the
9280 trigger value, a higher-tier risk assessment or consideration of risk mitigation measures is
9281 required (→ **8**.). Otherwise the risk to adults of non-*Apis* bees is considered minimal (→
9282 **7**.).

4b. Assess possible impacts on non-*Apis* immature stages: If TER for *Apis* is between 1 and 10, establish larval NOEL for relevant non-Apis bee species (→ **5b**.). Otherwise the risk to immature non-*Apis* bees is considered minimal (→ **7**.).

Lacking specific data on the toxicity of the compound on immature stages of non-*Apis* bee species, the assessment of possible effects on this group in the screening procedure can utilize data on honey bees. As a trigger of concern for possible effects on non-*Apis* bees the TER calculated under point **3b**. using a honey bee larval NOEC is compared to a value higher by an order of magnitude to account for inter-species variability of toxicity data. Where this TER is below a trigger value of 10 a refinement of the screening step may be considered generating specific toxicity data with immature stages of non-*Apis* bee species before a higher-tier risk assessment or consideration of risk mitigation measures is required.

5b. Establish larval NOEL for a non-*Apis* bee species. Calculate TER, compare TER to an appropriate trigger value

The screening step **3b**. may be repeated using specific toxicity data generated in tests with a non-*Apis* bee species. For further details on laboratory studies on immature stages of non-*Apis* bees see Chapter 8. Toxicity and exposure data expressed in same units are expressed as a ration in a TER calculation (TER = NOEC divided by predicted exposure concentration). The calculated TER is assessed against an appropriate trigger value. A trigger value of 10 indicating that the predicted exposure is lower than the acute toxicity by at least one order of magnitude may be considered to be appropriate also for non-*Apis* bees. Where TER is below the trigger value, a higher-tier risk assessment or consideration of risk mitigation measures is required (→ **8**.). For TER values that are higher than the trigger, the risk to larvae of non-*Apis* bees is considered minimal (→ **7**.).

7. Presumption of minimal risk.

If exposure can be excluded or the assessment criteria in the screening step are met for both adult bees and larvae a minimal risk to honey bees and non-*Apis* bees can be presumed.

A minimal risk for honey bees and non-*Apis* bees can also be presumed if treatments in appropriate higher-tier semi-field and field tests result in no significant difference compared to the untreated control when evaluated against the protection goals. Further risk mitigation measures are not required.

8. Continue with higher tier risk assessment or consider risk mitigation measures and reassess.

If in the screening step the assessment criteria for adult bees or larvae are not met, a higher-tier risk assessment should be performed (→ **9**.). Alternatively the screening step may be repeated considering specific risk measures excluding or mitigating exposure (→ **2**.). For further considerations on risk mitigation measures see Chapter 12.

9. Is higher tier risk assessment triggered by failing the screening step with regard to non-*Apis* bees?

Concerns identified in the screening procedure have to be addressed in semi-field or field tests with honey bees (→ **10**.). If in the screening step the criteria for adult bees or larvae are not met with regard to non-*Apis* bees, it must be determined whether a higher-tier study with honey bees are sufficient to cover concerns identified for non-*Apis* bees in the screening step (→ **14**.).

10. Is higher tier risk assessment triggered by failing the screening step with regard to *Apis mellifera*?

If in the screening step the criteria for adult bees or larvae are not met only with respect to honey bees, a semi-field or field test should be performed to address the concern (→ **11**. or **12**.). (Note: Higher tier part of the risk assessment schemes is identical for both spray and soil/seed treatment application. Note: Due to an additional step in the screening procedure, the numbering of the steps in the higher tier risk assessment scheme for soil/seed treatment application is different [+1])

11. and 12. Assess the effects of the a. i. to *Apis mellifera* in a semi-field or a field test: do results indicate minimal risk (no significant difference to control)?

See 10 and 11 in the risk assessment flowchart for sprayed treatments

Where in the semi-field test or in the field test treatment results in no significant difference in lethal and sublethal effects on survival, growth, reproduction and foraging behaviour compared to untreated control, a minimal risk is indicated (→ **7**.). Otherwise a higher-tier evaluation a field test has to be performed (→ **12**.).

13. Risk mitigation measures specific to *Apis mellifera* possible?

Where the results of higher-tier semi-field and field tests indicate that the protection goals are not met, the assessment scheme may be reiterated considering specific measures to mitigate the exposure of honey bees (→ **2.**). Note in this respect that semi-field and field test may be appropriately adapted in order to check for the efficacy of risk mitigation measures to limit the exposure and subsequent impact on bees.

14. Are there significant routes of exposure for non-*Apis* bees that are not covered by the honey bee risk assessment and/or risk assessment for other non-target arthropods?

In any case when a risk assessment for non-*Apis* bees is triggered and a refined risk assessment is available for honey bees and NTAs, it may be interesting to discuss the extent to which these risk assessments address part of the risk issues relative to non-*Apis* species. As an example, concerns with effects on non-*Apis* bees identified at the lower level(s) may in some cases be addressed by semi-field or field tests with honey bees as for example where no additional significant routes of exposure for non-*Apis* bees have to be taken into account. Furthermore, higher-tier field data generated with NTA species may also address these concerns provided the routes of exposure are comparable to those for non-*Apis* bees (**Table 3**, *see* Chapter 9*)*. If these data can serve as surrogates and if the examination of these data results in no significant risk with regard to the protection goals, then a minimal risk to non-*Apis* bees is indicated (→ **7**.). Otherwise semi-field or field tests with non-*Apis* bees have to be performed to address the concern (→**15. or 16.**).

15. Assess the effects of the a. i. to a non-*Apis* bee species relevant to the identified route of exposure in a semi-field test: Do results indicate minimal risk (no significant difference to control)?

Concerns raised in the screening procedure may be addressed by appropriately designed semi-field / field tests where possible effects are assessed against the criteria intended to reflect the protection goals. The derivation of assessment criteria for specific protection goals is discussed in Chapter 4. For further details on semi-field studies on non-*Apis* bees see Chapter 9. Where in the semi-field test treatment results in no significant difference in relevant lethal and sublethal effects compared to untreated control, a minimal risk is indicated (→ **7**.). Otherwise in a higher-tier evaluation a field test should be performed (→ **16**.).

16. Assess the effects of the a.i. to a non-*Apis* bee species relevant to the identified route of exposure in a semi-field or a field test: Do results indicate minimal risk (no significant difference to control)?

Concerns raised in the screening-level assessment may be addressed by appropriately designed semi-field tests where possible effects are assessed against the evaluation criteria related to reflect the protection goals. The derivation of evaluation criteria for specific protection goals is discussed in Chapter 4. For further details on semi-field studies on non-*Apis* bees see Chapter 9.- As for honey bees, the choice between a semi-field test or a full field study depends on the outcome of lower tier studies and should also consider decisions for honey bees. If the results of semi-field or field test, in conjunction with information from lower tier studies and other relevant data indicate no significant difference in relevant lethal and sublethal effects compared to untreated controls, minimal risk is indicated (→ **7.**) Otherwise, further risk mitigation may be considered or the risk has to be presumed as significant (→ **17**.).

17. Risk mitigation measures specific to non-*Apis* bee species possible?

Where the results of higher-tier semi-field and field tests on *non-Apis* bees indicate that the protection goals are not met, the assessment scheme may be reiterated considering specific measures designed to mitigating the exposure of non-*Apis* bees (→ **2**.).

Note in this respect that semi-field and field test may be adapted in order to determine whether risk mitigation measures actually limit the exposure and potential impact on *non-Apis* bees.

18. Presumption of significant risk

If there are no measures available to mitigate the risk to honey bees and/or non-*Apis* bees indicated by the evaluation of the results of higher-tier semi-field and field tests against the protection goals, then a significant risk has to be presumed.

References

Alix A., Lewis G. 2010. Guidance for the assessment of risks to bees from the use of plant protection products under the framework of Council Directive 91/414 and Regulation 1107/2009. OEPP/EPPO, Bulletin OEPP/EPPO Bulletin 40, 196–203.

Candolfi M.P., Barrett K.L., Campbell P.J., Forster R., Grandy N., Huet M.C., Lewis G., Oomen P.A., Schmuck R., Vogt H. 2001. Guidance document on regulatory testing and risk assessment procedures for plant protection products with non-target arthropods, in ESCORT 2 workshop (European Standard Characteristics of non-target arthropod Regulatory Testing), Wageningen, The Netherlands. SETAC Publication, 46 pp.

EPPO, 2010. Environmental risk assessment scheme for plant protection products, Chapter 10. Risk assessment to honey bees, PP 3/10 (3), OEPP/EPPO, Bulletin OEPP/EPPO Bulletin 40, 1–9.

Mineau P, Harding, KM, Whiteside, M, Fletcher, MR, Garthwaite, D, Knopper, LD (2008) Using reports of honey bee mortality in the field to calibrate laboratory derived pesticide risk indices Environ. Entomol. 37(2): 546-554

GLOSSARY OF TERMS

µg/kg	Symbol for "micrograms per kilogram"
µg·L-1	Symbol for "micrograms per liter"
a.i.	Active Ingredient
Bw	Body Weight
CCD	Colony Collapse Disorder
CFR	Code of Federal Regulations
Colony	A distinct population of bees
Cw	Concentration in water (µg/L)
EC25	25% Effect Concentration
EC50	50% (or Median) Effect Concentration
ECOTOX	EPA managed database of ECOTOXicology data
EEC	Estimated Environmental Concentration
EFSA	European Food Safety Authority
e.g.	Latin exempli gratia ("for example")
EPPO	European and Mediterranean Organization for Plant Protection
et al.	Latin et alii ("and others")
Etc.	Latin et cetera ("and the rest" or "and so forth")
EU	European Union
FAO	Food and Agricultural Organization (United Nations)
FIFRA	Federal Insecticide Fungicide and Rodenticide Act
Forager	An adult bee which provides food and water to the colony
g a.i./ha	grams of active ingredient per hectare
GENEEC	GENeric Estimated Environmental Concentration
Ha	hectare
HQ	Hazard Quotient
IAPV	Israeli Acute Paralysis Virus
ICP-BR	International Commission for Plant-Bee Relationships
i.e.	Latin for id est ("that is")
Kg	Kilogram(s)
km	Kilometer(s)
L	Liter
lb a.i./A	Pound(s) of active ingredient per acre
LC50	50% (or Median) Lethal Concentration
LD50	50% (or Median) Lethal Dose
LOC	Level of Concern
Log	Logarithm
LOQ	Level of Quantitation
m	meter(s)

mg	Milligram(s)
mg/kg	Milligrams per kilogram (equivalent to ppm)
mg/L	Milligrams per liter (equivalent to ppm)
mi	mile(s)
mL	milliliter
n/a	Not applicable
NASS	National Agricultural Statistics Service
NOAEC	No Observable Adverse Effect Concentration.
Nuc	Small colony consisting of 3-5 frames
OECD	Organization for Economic Cooperation and Development
OEPP	Organisation Européenne et Méditerranéenne pour la Protection des Plantes (EPPO)
OPP	Office of Pesticide Programs, US Environmental Protection Agency
PEIP	Pesticide Effects on Insect Pollinators (OECD)
PMRA	Pest Management Regulatory Agency (Canada)
ppb	Parts per Billion (equivalent to µg/L or µg/kg)
ppm	Parts per Million (equivalent to mg/L or mg/kg)
PPR	Plant Protection Products and the Residues (EPPO)
PRZM	Pesticide Root Zone Model
RQ	Risk Quotient
SETAC	Society of Environmental Toxicology and Chemistry
T-REX	Terrestrial Residue Exposure model
USDA	United States Department of Agriculture
USEPA	United States Environmental Protection Agency

Acknowledgments

SETAC Pellston Workshop on Pesticide Risk Assessment for Pollinators

Steering Committee

Mike Coulson, Syngenta Ltd., UK

Thomas Steeger, U.S. Environmental Protection Agency

Joseph Wisk, BASF Corporation, Crop Solutions, US

Dave Fischer, Bayer CropScience, US

Thomas Moriarty, U.S. Environmental Protection Agency

Mace Vaughan, Xerces Society for Invertebrate Conservation, US

Franz Streissl, European Food Safety Authority

Peter Delorme, Health Canada, Pest Management Regulatory Agency, Canada

Jim Frazier, Pennsylvania State University, US

Jochen Pflugfleder. Swiss Bee Research Center, Switzerland

Christopher Lee-Steere, Australian Environment Agency Pty Ltd., Australia

Jeff Pettis, U.S. Department of Agriculture

Anne Alix, Ministry of Agriculture, Food, Fisheries, Rural Affairs and Spatial Planning, France

9523 **Workgroups**

9524

9525 **Exposure**

9526 Joseph Wisk, co-chair BASF Corporation, Crop Solutions, US

9527 Jens Pistorius, Julius Kühn-Institut, Institute for Plant Protection in Field Crops
9528 and Grassland, Germany, co-chair

9529 Mike Beevers, California Agricultrual Research, Inc., US

9530 Richard Bireley, California Department of Pesticide Regulation, US

9531 Zak Browning, Browning's Honey Company, Inc., US

9532 Marie-Pierre Chauzat, French Agency for Food, Environmental and Occupational
9533 Health Safety, Sophia-Antipolis, France

9534 Jay Overmyer, Syngenta Crop Protection, LLC, US

9535 Alexander Nikolakis, Bayer CropScience AG, Development – Environmental
9536 Safety – Ecotoxicology – Bees, Germany

9537 Robyn Rose, U.S. Department of Agriculture Animal and Plant Health Inspection
9538 Service

9539 Robert Sebastien, Health Canada, Pest Management Regulatory Agency, Canada

9540 Bernard Vaissière, French National Institute for Agricultural Research, France

9541 Mace Vaughan, Xerces Society for Invertebrate Conservation, US

9542

9543 **Hazard, Laboraory**

9544 Jim Frazier, co-chair, Pennsylvania State University, US

9545 Jochen Pflugfleder, co-chair

9546 Pierrick Aupinel, INRA, Centre Poitou-Charentes, UE d'entomologie, France

9547 Axel Decourtye, ACTA, UMT PrADE, Germany

Jamie Ellis, Honey Bee Research and Extension Laboratory, University of Florida, US

Cynthia Scott-Dupree, School of Environmental Sciences, University of Guelph, Canada

Zachary Huang, Michigan State University, US

Volker Grimm, Helmholtz Center for Environmental Research – UFZ, Leipzig, Germany

Helen Thompson, Food and Environment Research Agency, UK

William Warren-Hicks, EcoStat, Inc., US

Pamela Bachman, Monsanto Company, US

Axel Dinter, DuPont de Nemours (Deutschland) GmbH, Germany

Roberta C. F. Nocelli, Center for Agricultural Science – UFSCar – Araras – SP, Brazil

Hazard, Semi field and Field

Jeff Pettis, co-chair

Ingo Tornier, Eurofins Agroscience, Germany, co-chair

Klaus Wallner, University of Hohenheim, Apiculture Institute, Germany

Benard Vaissiere, Institut National de la Recherche Agronomique, Avignon, France

Teodoro Stadler, Laboratorio de Toxicologia Ambiental, Instituto de Medicina y Biologia Experimental de Cuyo (IMBECU), Centro Cientifico Teconlogico CONICET, Argentina

Mark Clook, Chemicals Regulation Directorate, Health and Safety Executive, UK

Wayne Hou, Health Canada, Pest Management Regulatory Agency, Canada

Glynn Maynard, Office of the Chief Plant Protection Officer, Department of Agriculture, Fisheries and Forestry, Australia

Roland Becker, BASF Aktiengesellschaft, Germany

Mike Coulson, Syngenta Ltd, UK

Dick Rogers, Bayer CropScience, US

Pascal Jourdan, ITSAP – Institut de l'abeille, France

Muo Kasina, Kenya Agricultural Research Institute, Kenya

Risk Assessment

Anne Alix, co-chair, Ministry of Agriculture, Food, Fisheries, Rural Affairs and Spatial Planning, France

Thomas Steeger, co-chair, U.S. Environmental Protection Agency

Claire Brittain, Leuphana Univeristy of Lüneburg, Germany

Dave Fischer, Bayer CropScience, US

Reed Johnson, University of Nebraska- - Lincoln, US

Erik Johansen, Washington State Department of Agriculture, US

Thomas Moriarty, U.S. Environmental Protection Agency

Franz Streissl, European Food Safety Authority

Rolf Fischer, Federal Office of Consumer Protection and Food Safety, Germany

Mark Miles, Dow AgroSciences, UK

Christopher Lee-Steere, Australian Environment Agency Party Ltd., Australia

Michael Fry, American Bird Conservancy, US