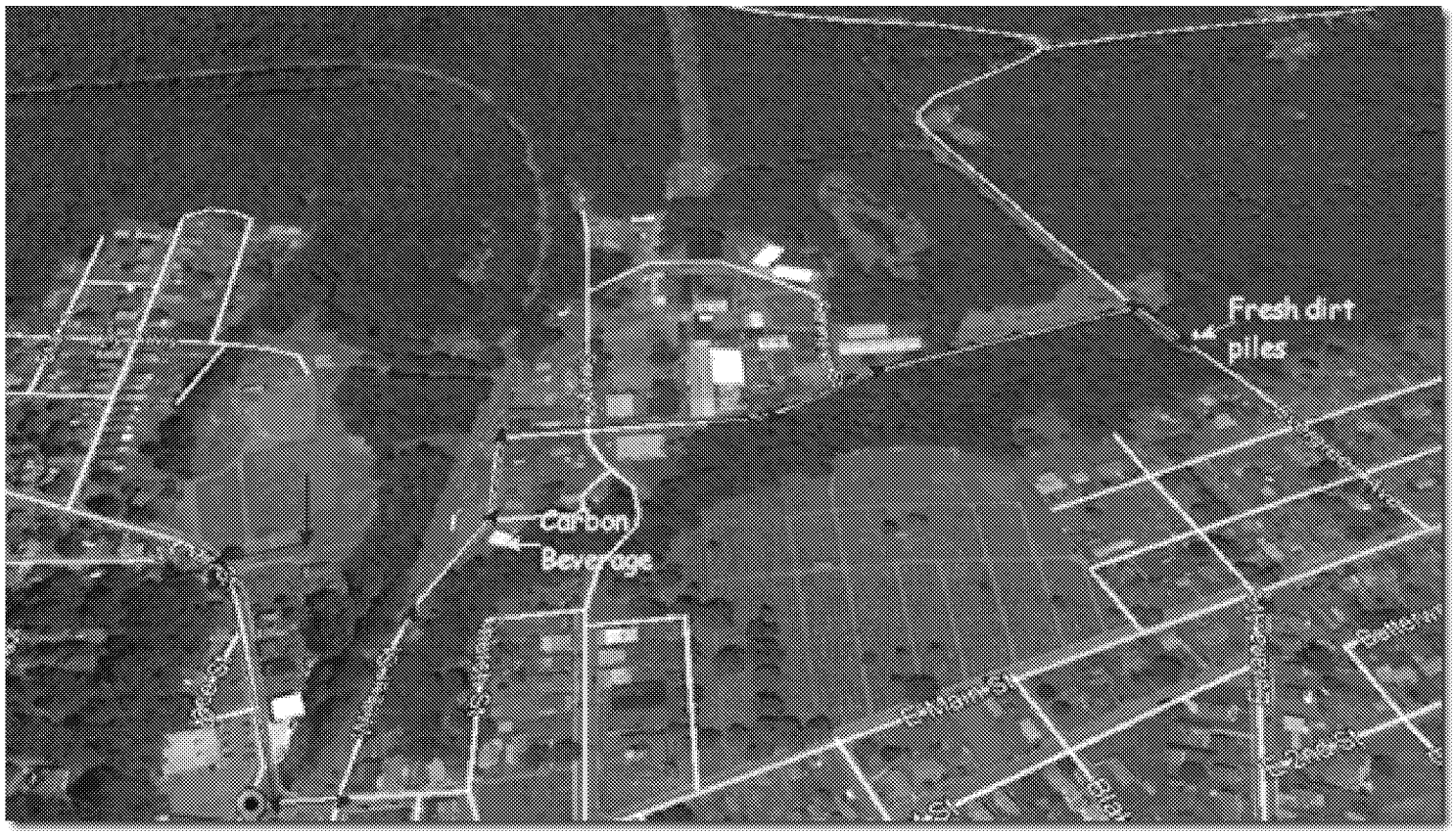
Fresh dirt
piles
Carbon
Beverage