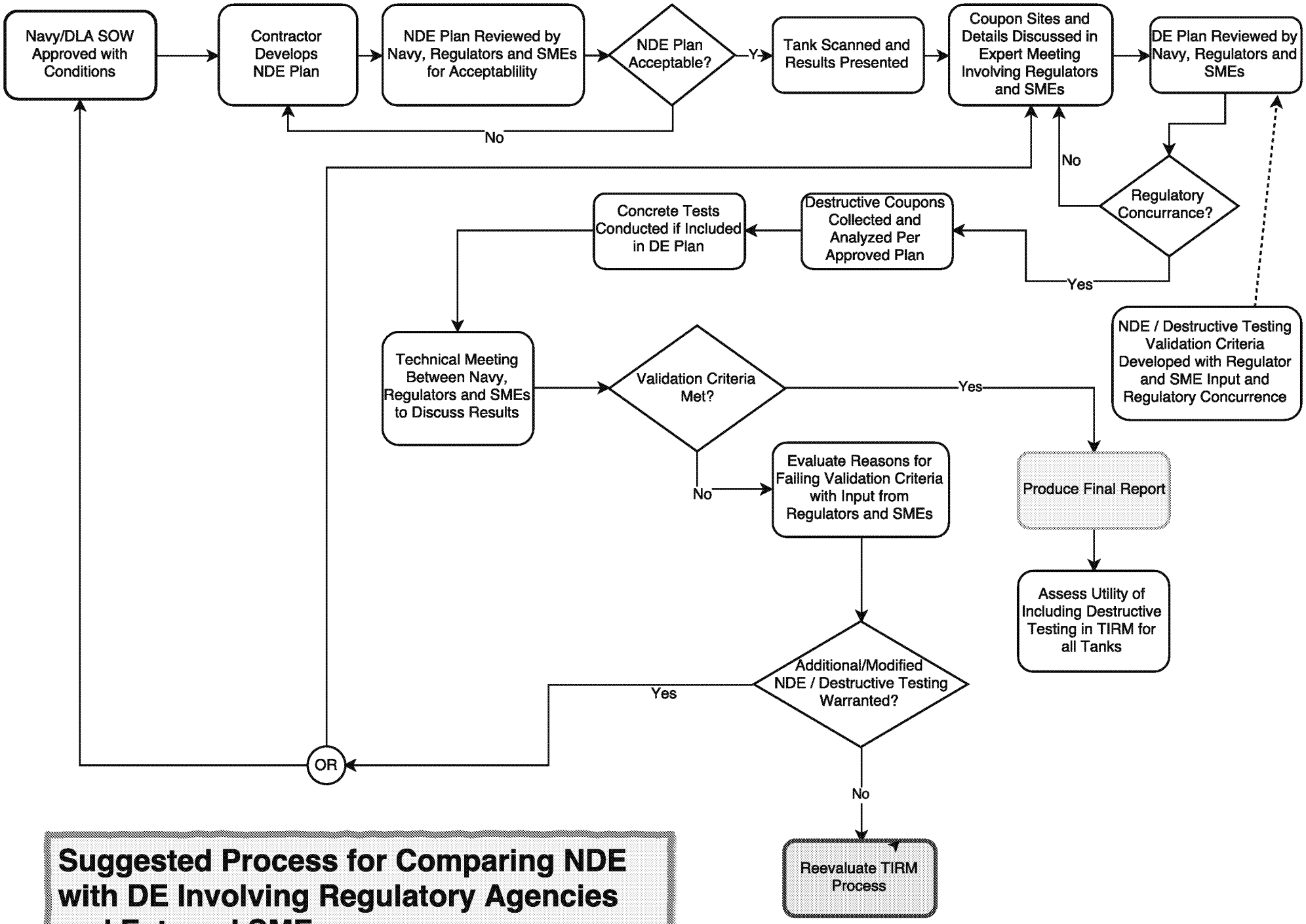

Suggested Process for Comparing NDE with DE Involving Regulatory Agencies and External SMEs

For Discussion Purposes Only - Do Not Cite or Quote