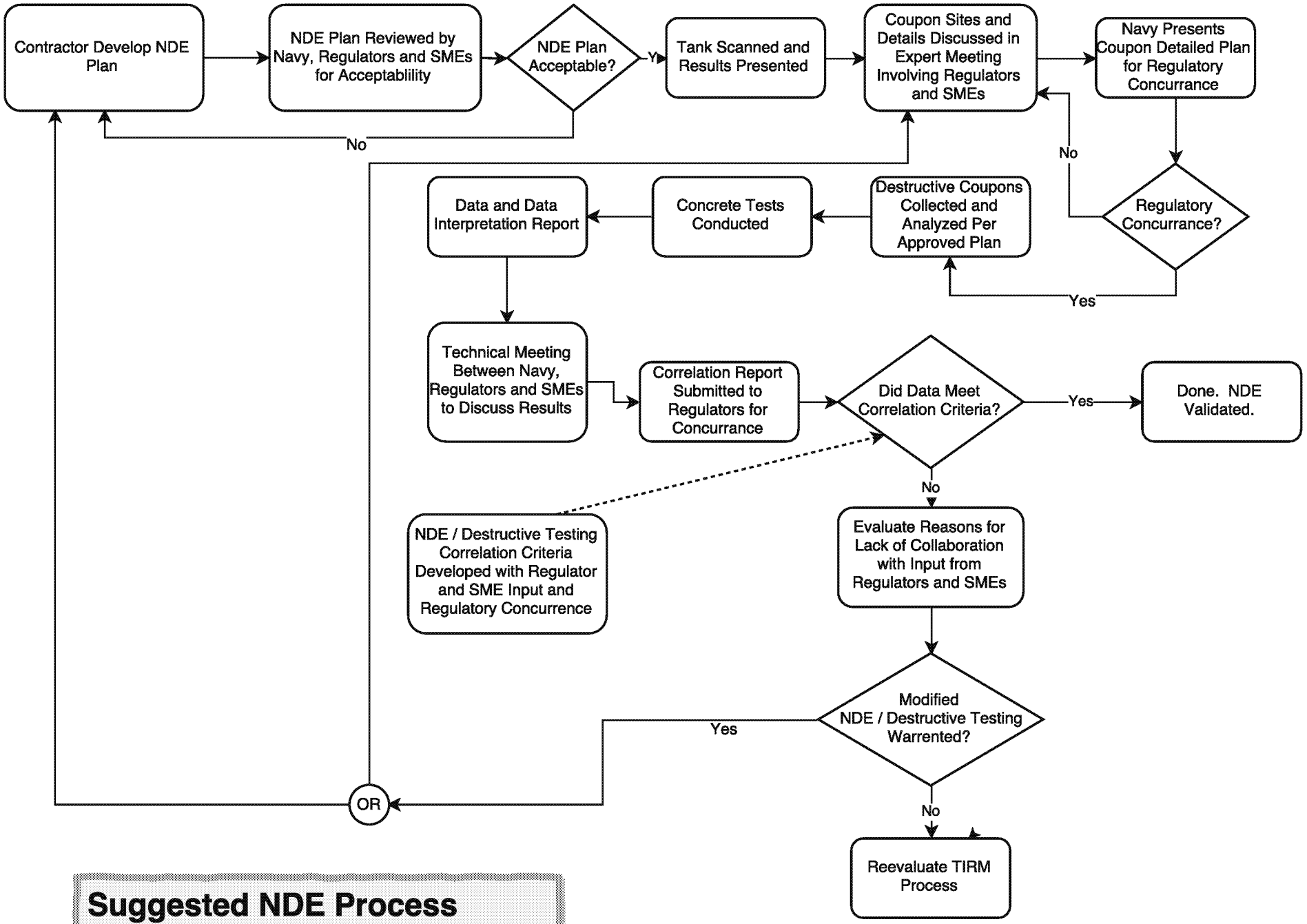

Suggested NDE Process Involving Regulatory Agencies and External SMEs

For Discussion Purposes Only - Do Not Cite or Quote