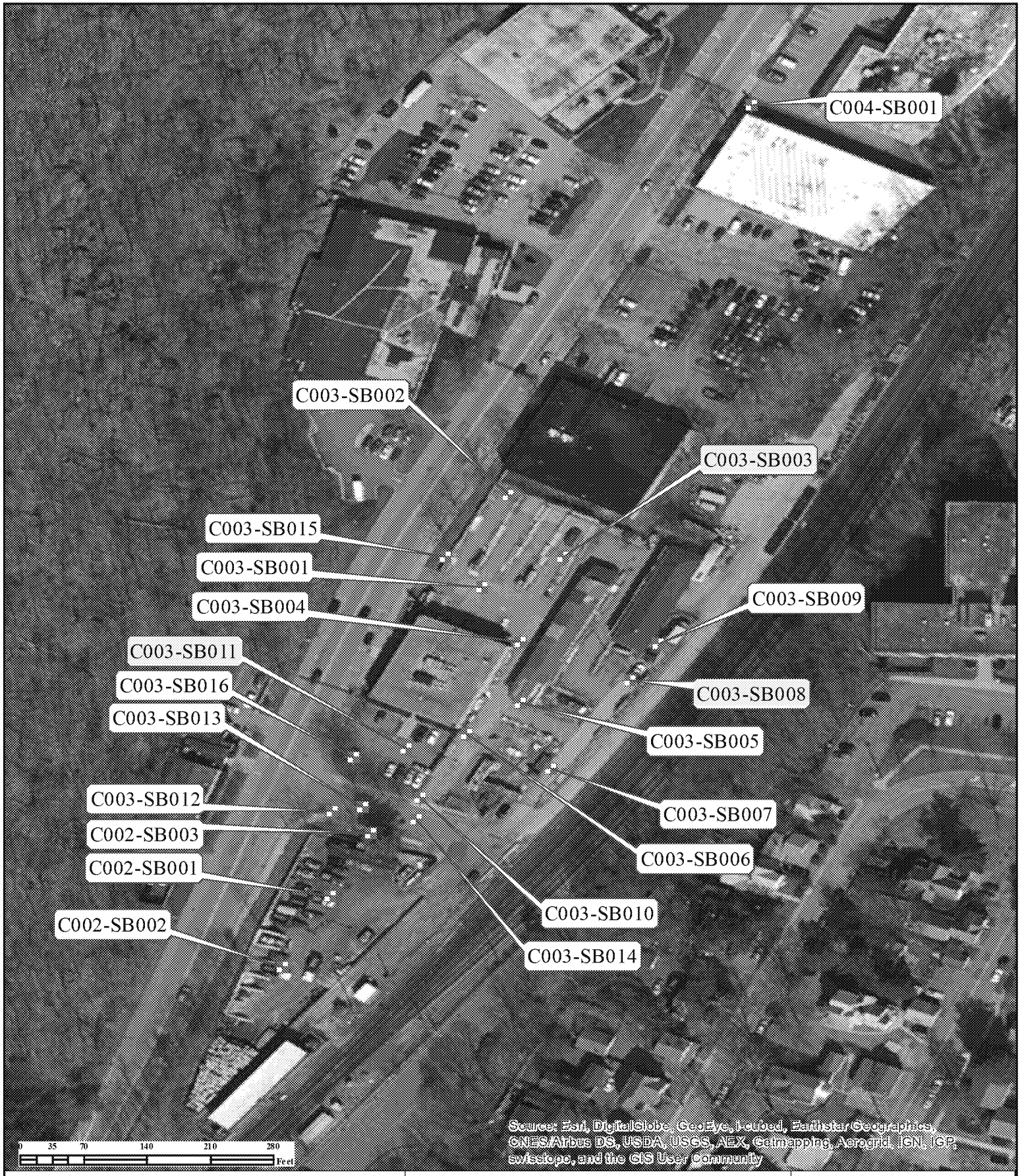

Legend

Soil Boring Location
Yellow highlight proposed temporary monitoring well locations

N

Weston Solutions, Inc.
East Division

In Association With
Scientific and Environmental Associates, Inc.,
Environmental Compliance Consultants, Inc.,
Avatar Environmental, LLC, On-Site Environmental,
Inc.and Sovereign Consulting, Inc

Fig 1: Proposed MW locations

Canadian Radium & Uranium Corp Site
Mount Kisco, New York

U.S. ENVIRONMENTAL PROTECTION AGENCY
REMOVAL SUPPORT TEAM 3
CONTRACT # EP-S2-14-01

GIS ANALYST:	E. Lisichenko
EPA OSC:	D. Gaughan
RST SPM:	B. Nwosu
FILENAME:	160526_CR_BoringLocations.mxd

DATE MODIFIED: 5/26/2016

F:\GIS\00060053\MXD\160526_CR_BORINGLOCATIONS.MXD