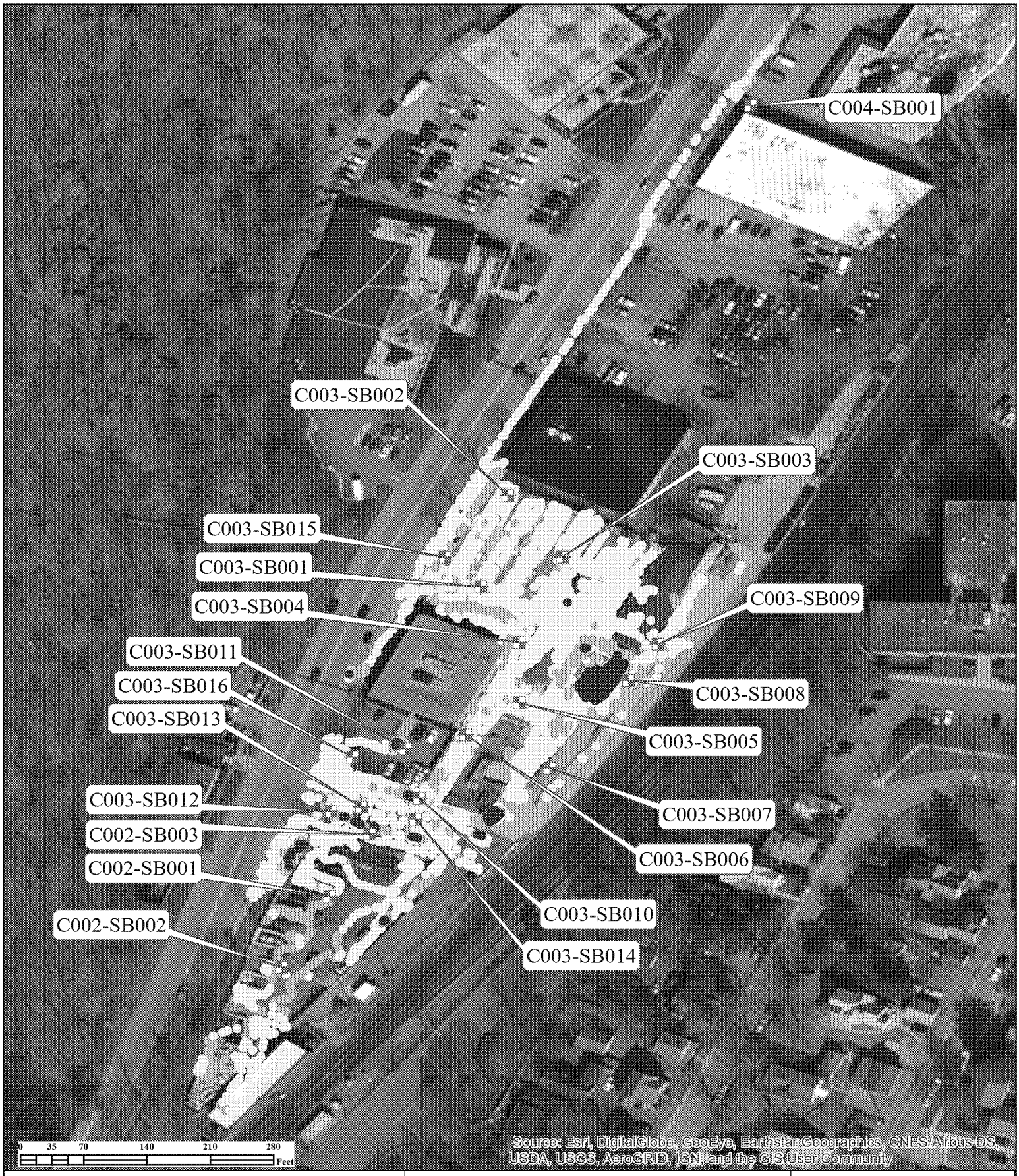

Legend

Gamma Survey (µR/hr)

- 0 - 9
- 9 - 16 (2X)
- 16 - 24 (3X)
- > 24
- Soil Boring Location

Notes:

***Gamma survey conducted using a Ludlum-2241 scaler ratemeter with a sodium iodide 3x3 scintillator.**
***Gamma measurements presented in microroentgens per hour (µR/hr).**
***Background gamma reading = 9 µR/hr.**

N

Weston Solutions, Inc.
Federal East Division

In Association With
Scientific and Environmental Associates, Inc.,
Environmental Compliance Consultants, Inc.,
Avatar Environmental, LLC, On-Site Environmental,
Inc.and Sovereign Consulting, Inc

Figure 2: April 2016 Gamma Survey and Soil Boring Location Map

Canadian Radium & Uranium Corp Site
Mount Kisco, New York

U.S. ENVIRONMENTAL PROTECTION AGENCY
REMOVAL SUPPORT TEAM 3
CONTRACT # EP-S2-14-01

DATE MODIFIED: 5/2/2017

GIS ANALYST:	P. Buster
EPA OSC:	D. Gaughan
RST SPM:	B. Nwosu
FILENAME:	170501_Figure_2_Gamma_SB_Map.mxd

\\FSED2DATA1\GISDATA\RST_3\00070023\MXD\170501_FIGURE_2_GAMMA_SB_MAP.MXD