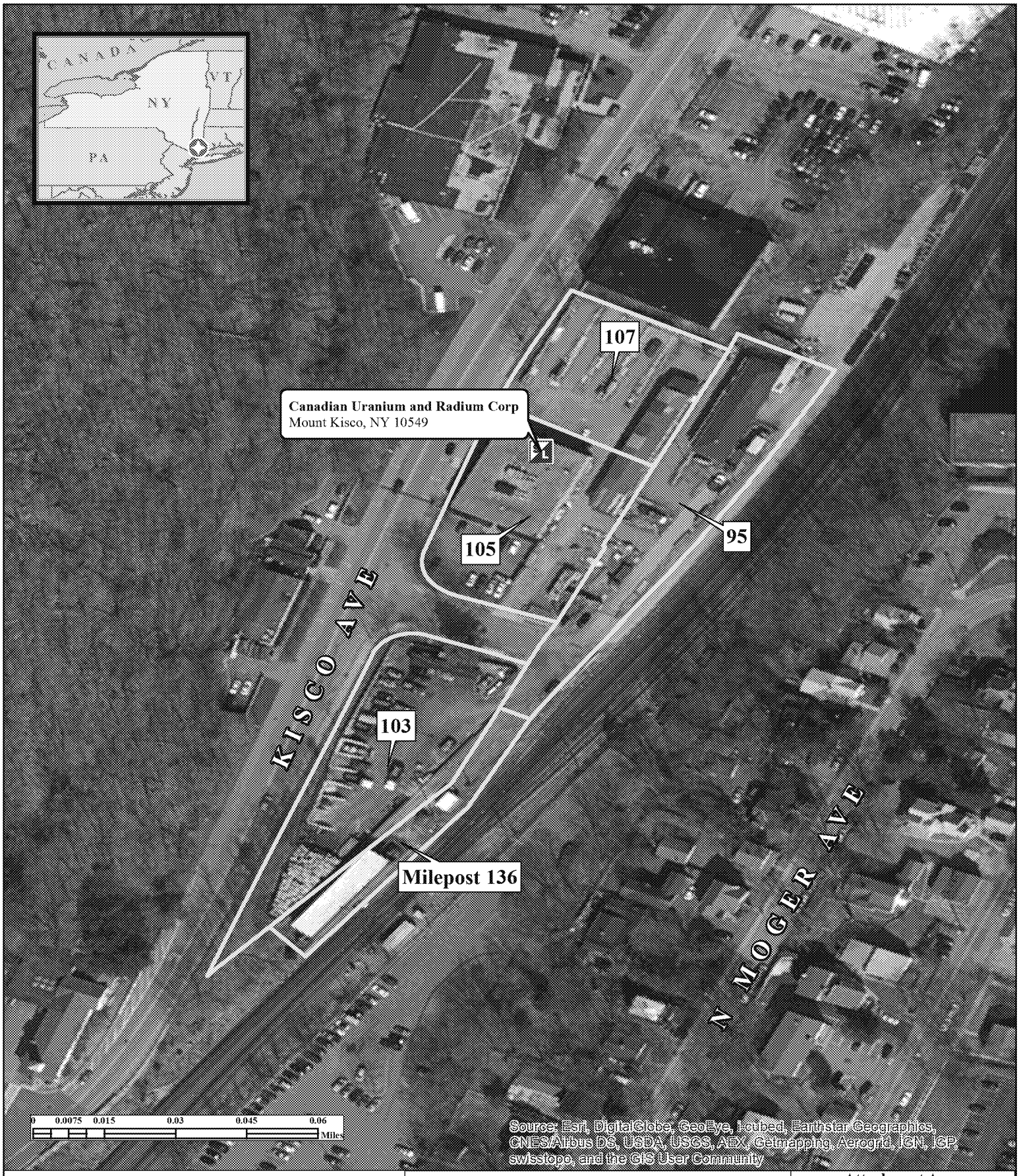

Legend

Site Boundary

Site Location

Note: All soil borings will be advanced within the Site boundary outlined in yellow.

Weston Solutions, Inc.

In Association With
Scientific and Environmental Associates, Inc.,
Environmental Compliance Consultants, Inc.,
Avatar Environmental, LLC, On-Site Environmental,
Inc.and Sovereign Consulting, Inc

Attachment A:
Site Overview Map

Canadian Uranium & Radium Corp Site
Mount Kisco, New York

U.S. ENVIRONMENTAL PROTECTION AGENCY
REMOVAL SUPPORT TEAM 3
CONTRACT # EP-S2-14-01

DATE MODIFIED: 7/29/2015

GIS ANALYST:	F. CAMPBELL
EPA OSC:	E. DALY
RST SPM:	B. NWOSU
PROJECT #:	30400.021.006.2053

\\FSED2DATA1\GISDATA\RST_3\00060053\MXD\150729_SITE_OVERVIEW_MAP.MXD