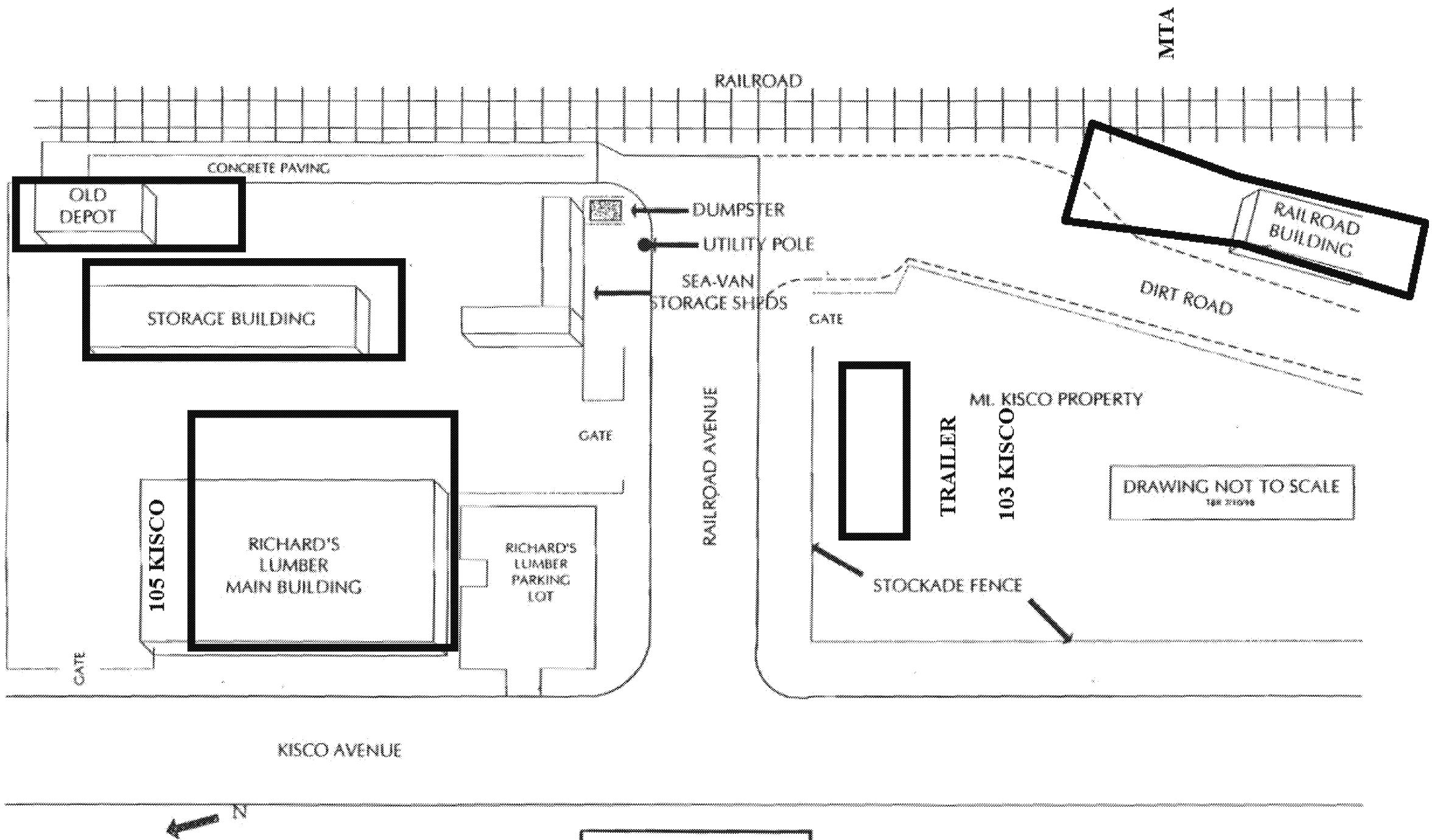

SITE DETAILS

FIGURE 3

Canadian Radium & Uranium
Write a description for your map.
Legend
103 Kisco Ave
105 Kisco Ave
APN:
APN:
APN:
APN: 55560106907300010080000000
Feature 1
105 Kisco Ave
103 Kisco Ave
MTA
Google earth
N
200 ft

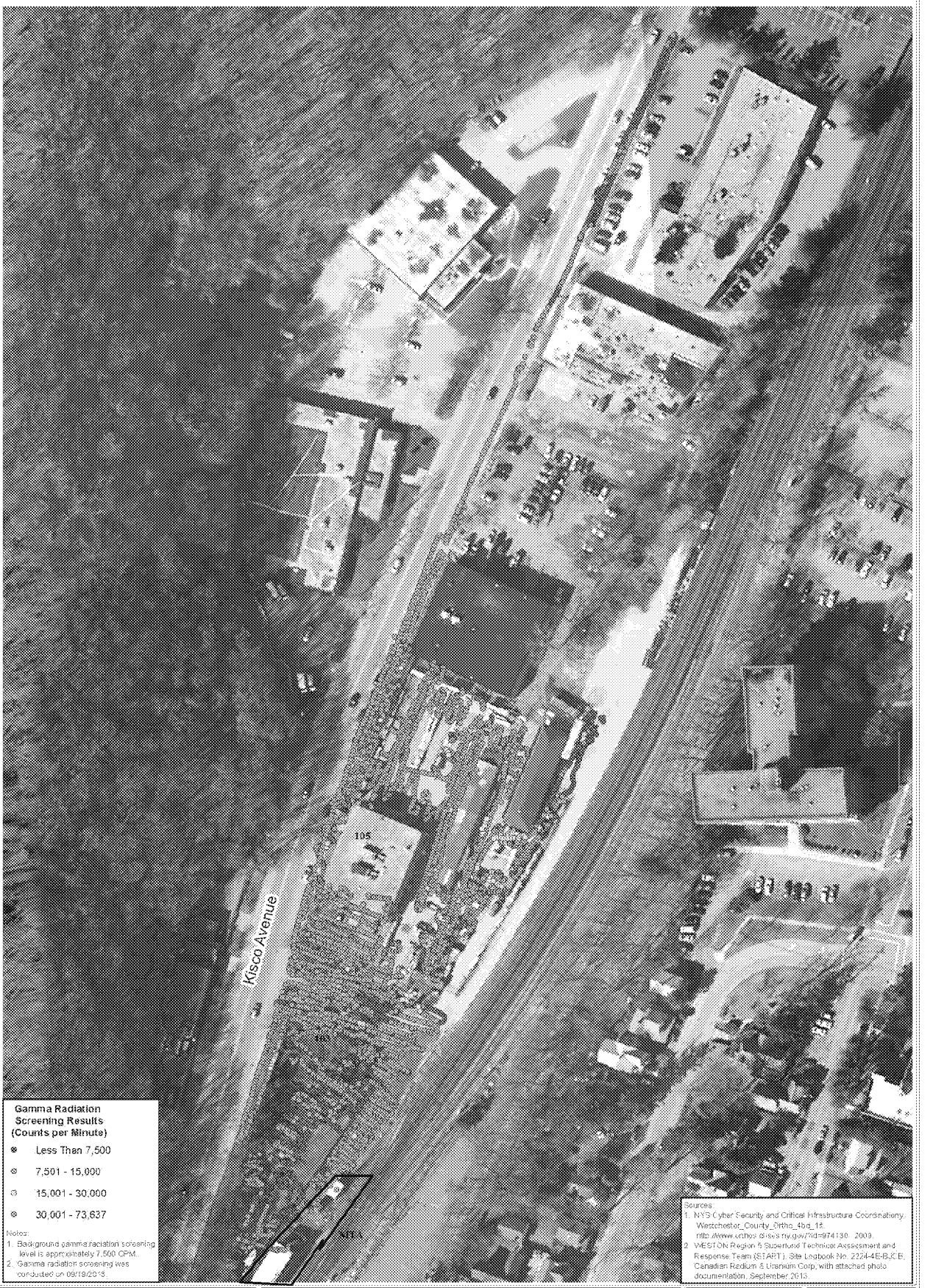

Gamma Radiation Screening Results (Counts per Minute)

- Less Than 7,500
- 7,501 - 15,000
- 15,001 - 30,000
- 30,001 - 73,637

Notes:
1. Background gamma radiation screening level is approximately 7,500 CPM.
2. Gamma radiation screening was conducted on 09/19/2013.

Sources:
1. NYS Cyber Security and Critical Infrastructure Coordination, Westchester_County_2rtho_4bd_14, http://www.orthos.dhses.ny.gov/?id=974130, 2009
2. WESTON Region 5 Superfund Technical Assessment and Response Team (START), Site Logbook No. 2224-4E-BJCB, Canadian Radium & Uranium Corp, with attached photo documentation, September 2013

Scale:
100 50 0 100
Graphic Scale in Feet

PROJECT: Canadian Radium & Uranium Corp.

CLIENT NAME:

TITLE
Gamma Radiation Screening Results Map
Canadian Radium & Uranium Corp.
103/105 Kisco Avenue
Mount Kisco, NY 10549

DRAWING NUMBER

FIGURE #

DRAWN BY: J. Lynes
REVIEWED BY: D. Breen
PROJECT MANAGER: D. Breen
SCALE: 1" = 100'
DATE:

N W E S