ED_006395_00000295-00001

C002

103 Kiseo Ave. (Hickory Homes & Properties)

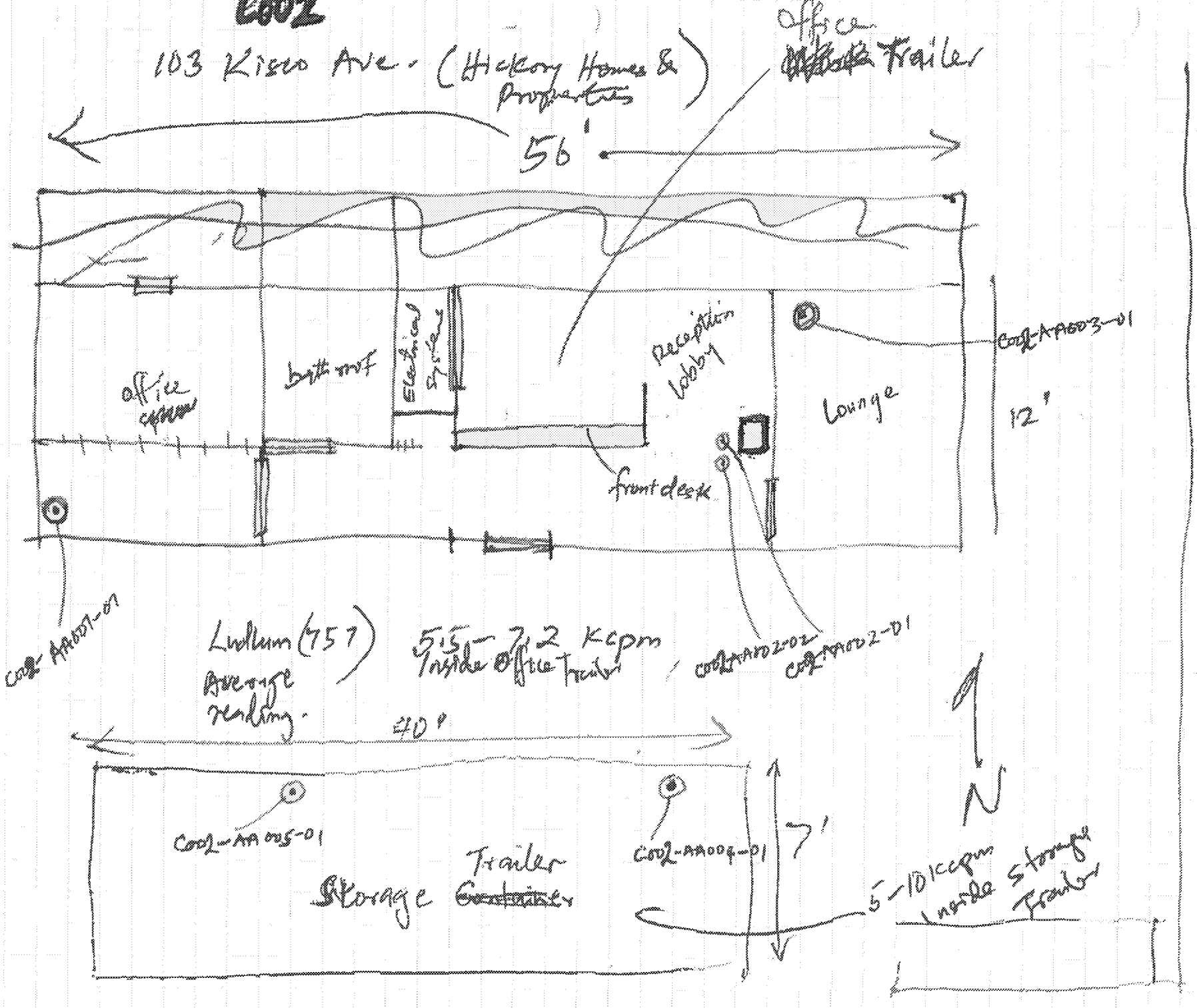

Hickory Homes & Properties

U.S. Environmental Protection Agency, Region II
Weston Solutions, Inc., Removal Support Team 3
Radon Canister Sample Collection Data Sheet

Site Name	Sampler Name	Weather Conditions	
Canadian Radium & Uranium		Drop off	Pick up
		Cloud Coverage:	Cloud Coverage:
	Name of Sampling Company	Temperature:	Temperature:
Site Address	PEI	Wind Direction:	Wind Direction:
103 Kisco Ave. Mt. Kisco, NY		Wind Speed:	Wind Speed:
	Address of Sampling Company	UV Index:	UV Index:
Property ID # ~~C002~~ C002		Dew Point:	Dew Point:
		Humidity:	Humidity:
		Pressure:	Pressure:

Property ID #	RST 3 Sample No.	Canister Serial No.	Location	Sample Type	Floor	Drop off Date	Drop off Time	Drop off Comments	Pick up Date	Pick up Time	Pick up Comments
C002	C002-AA001-01	2430436	Top of file cabinet 2'E, 3'N from SW Corner	Field	Ground floor	8/4/15	0940	Windows closed, ~~A/C~~ ~~off~~	8/7/15	1016	~~A/C~~ windows closed
C002	C002-AA002-01	2430444	On ~~Sample Stand~~ from wall 6.2'W, 2.5'N from SE Corner Reception ~~Lobby~~	Field	~~Roof~~	8/4/15	0944			1018	moved from original location but
C002	C002-AA002-02	2430432	6.8 from west wall 2.5 ~~N~~ from SE Corner	colocated		8/4/15	0945			1018	
	C002-AA003-01	2430423	2.3'W, 10'N from SE Corner top of refrigerator	Field		8/4/15	0950	A/C unit on windows closed		1020	A/C unit off windows closed

ED_006395_00000295-00002

U.S. Environmental Protection Agency, Region II
Weston Solutions, Inc., Removal Support Team 3
Radon Canister Sample Collection Continuation Sheet

Site Name: CRU – C002 Site Address: 103 Kisco Ave.

Property ID #	RST 3 Sample No.	Canister Serial No.	Location	Sample Type	Floor	Drop off			Pick up		
						Date	Time	Comments	Date	Time	Comments
C002	C002-AA004-01	2430411	8'S from NW Corner. On Shelf	Field	Ground	8/4/15	1010	Doors open	8/11/15	1023	Doors open OK
C002	C002-AA005-01	2431993	On Shelf 33'S from NW Corner.	Field	Ground	8/4/15	1013	Doors open	↓	1024	Doors open OK

Page 2 of 2

ED_006395_00000295-00003

Coo 1

MTA SUBSTATION B36

Milepost-136, 103 Kisco Ave, Mt. Kisco, NY

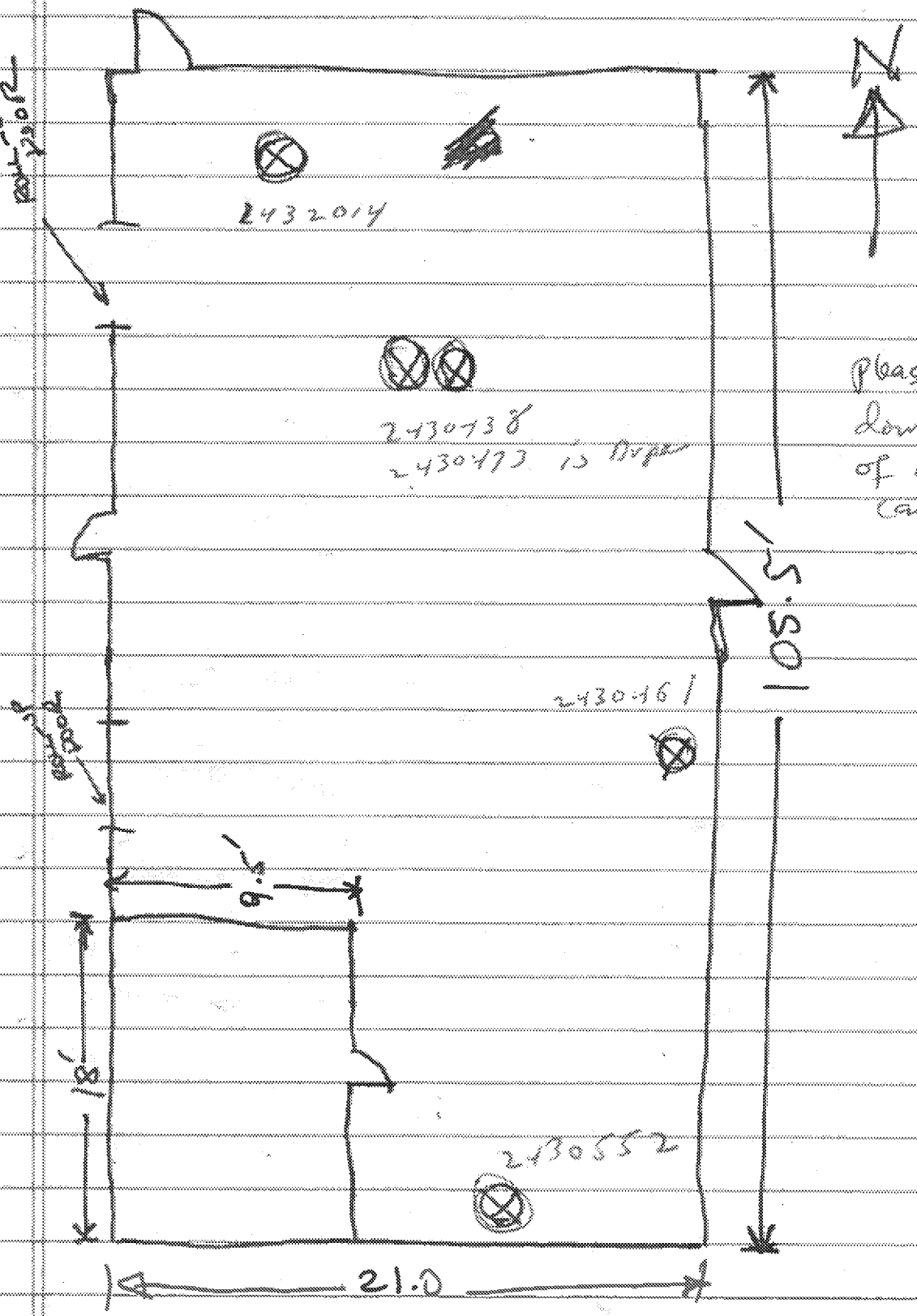

Please write down serial #s of each radar ⊗ canister location

MTA Substation B36, Milepost – 136
103 Kisco Avenue, Mt. Kisco, NY10549

	Serial Number	Building / Room No.	Floor	Room Name	Placement Location	Start Date	Start Time	Stop Date	Stop Time	Comments (Place/PU)
C001 A0001-01	2432014	MTA substation B36	Ground	Inside substation B36	9' East, 5' ~~North~~ SOUTH from NW corner on PEI stand	8/4/15	8:30	8/7/15	0851	
C001 A0002-01	2430438	MTA substation B36	Ground	Inside substation B36	10.2' East, 31.5' ~~North~~ SOUTH from NW corner on PEI stand	8/4/15	8:33		0853	
C001 A0002-02	2430473	MTA substation B36	Ground	Inside substation B36	10.7' East, 31.5' ~~North~~ SOUTH from NW corner on PEI stand	8/4/15	8:34		0852	Co-located (Duplicate)
C001 A0003-01	2430461	MTA substation B36	Ground	Inside substation B36	32.2' North, 2.5' West from SE corner on PEI stand	8/4/15	8:37		0855	
C001 A0004-01	2430552	MTA substation B36	Ground	Inside substation B36	3' North, 7.5' West from SE corner on PEI stand	8/4/15	8:40		0857	

ED_006395_00000295-00005

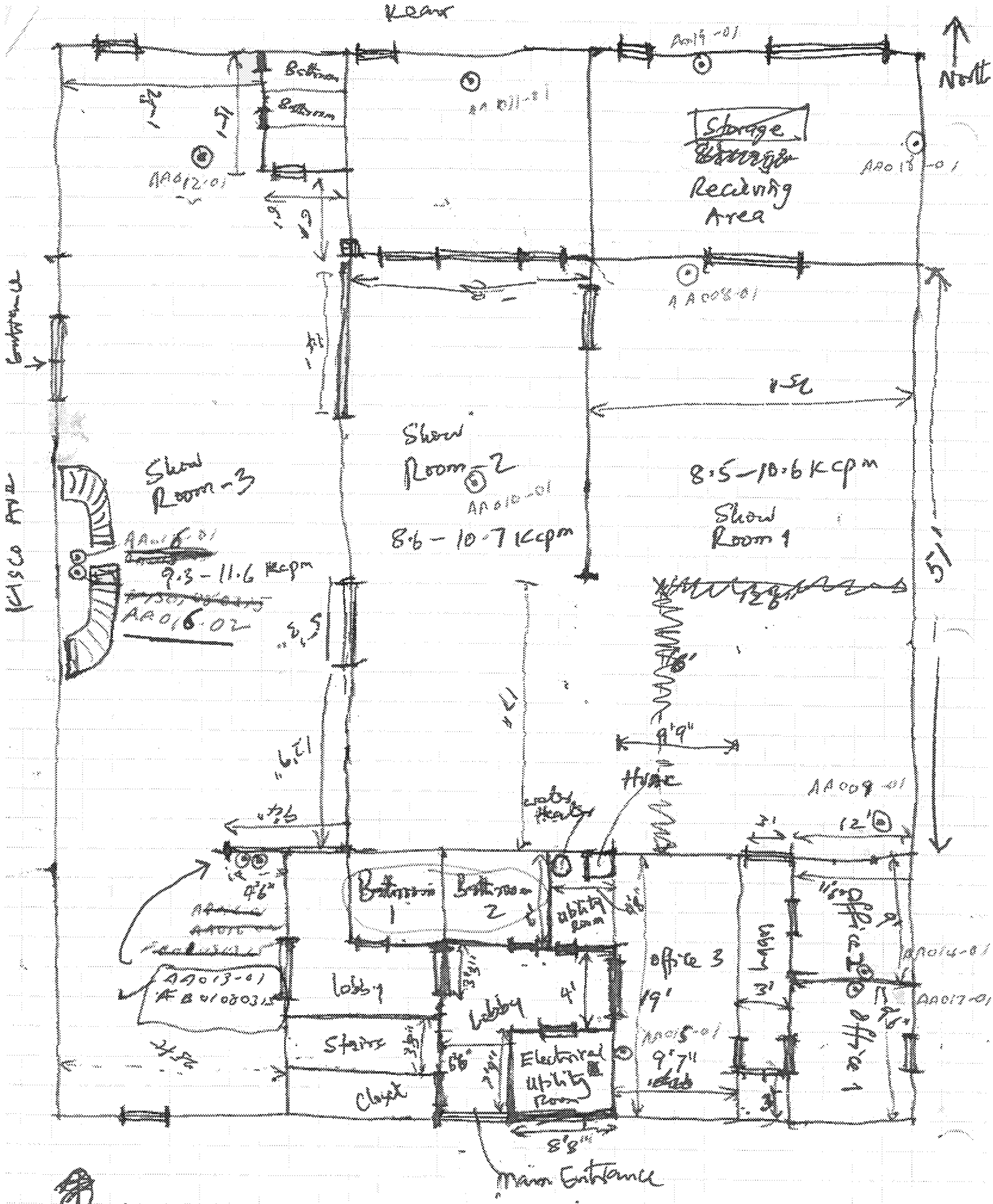

105 Kisco Ave Ground Floor – Bldg 2

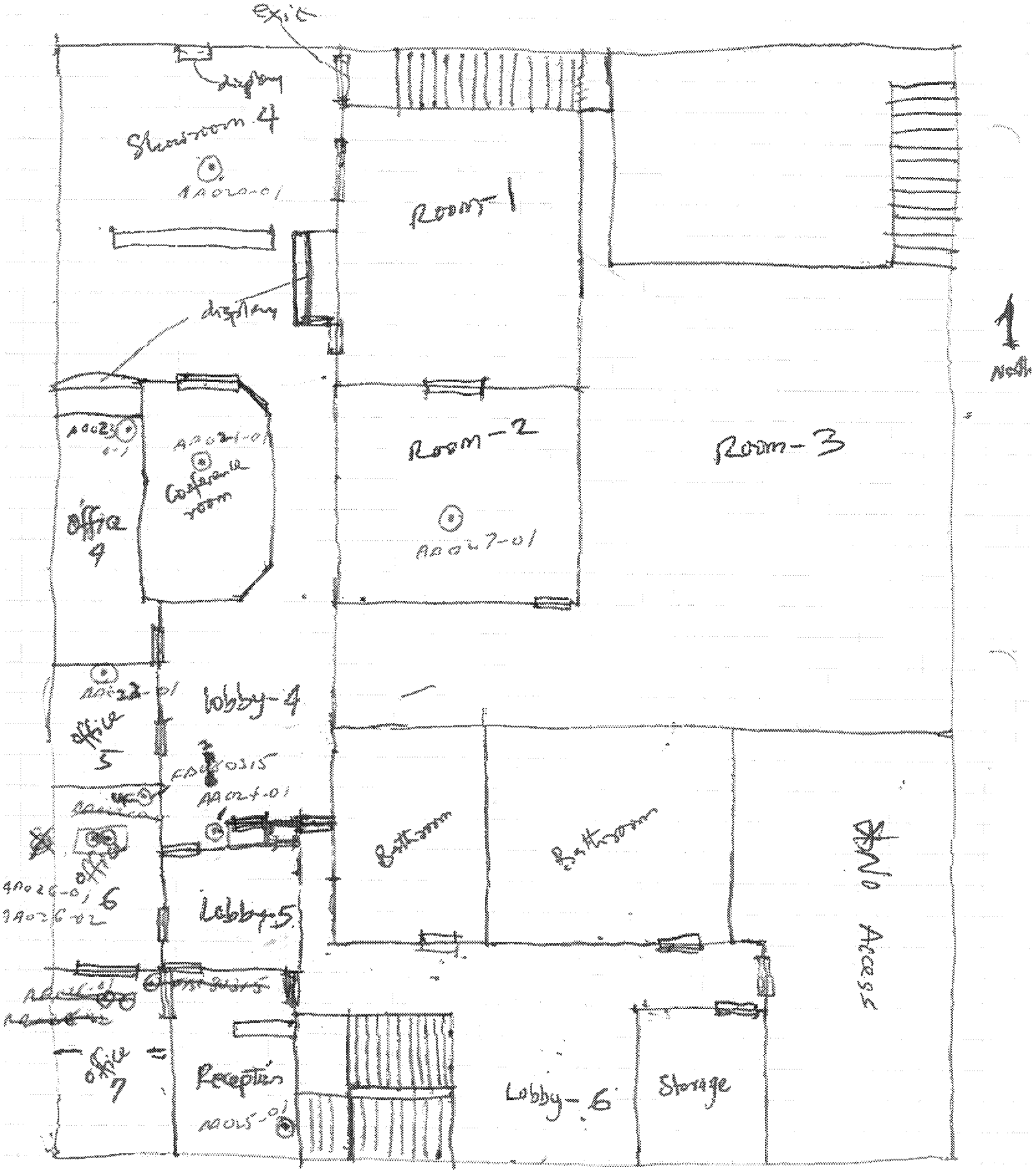

105 Kiso Ave. First Floor. — P002

Second Floor

WESTON SOLUTIONS

SHEET ____ of ____

CLIENT/SUBJECT ____ W.O. NO. ____

TASK DESCRIPTION 105 Kisco — C003 TASK NO. ____

PREPARED BY ____ DEPT ____ DATE ____

MATH CHECK BY ____ DEPT ____ DATE ____

METHOD REV. BY ____ DEPT ____ DATE ____

APPROVED BY ____ DEPT ____ DATE ____

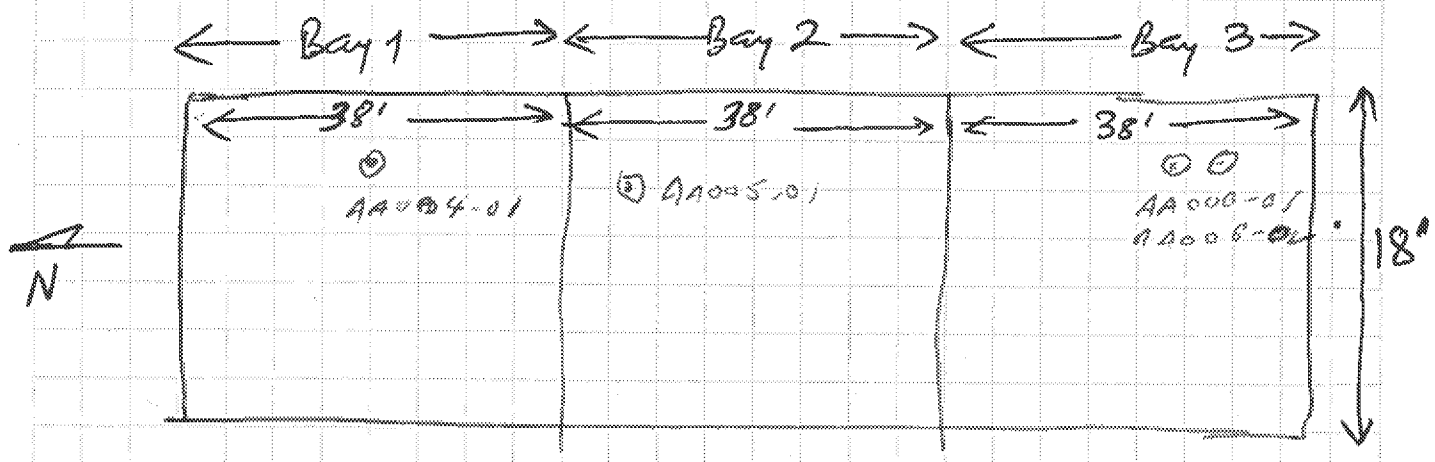

Warehouse 1

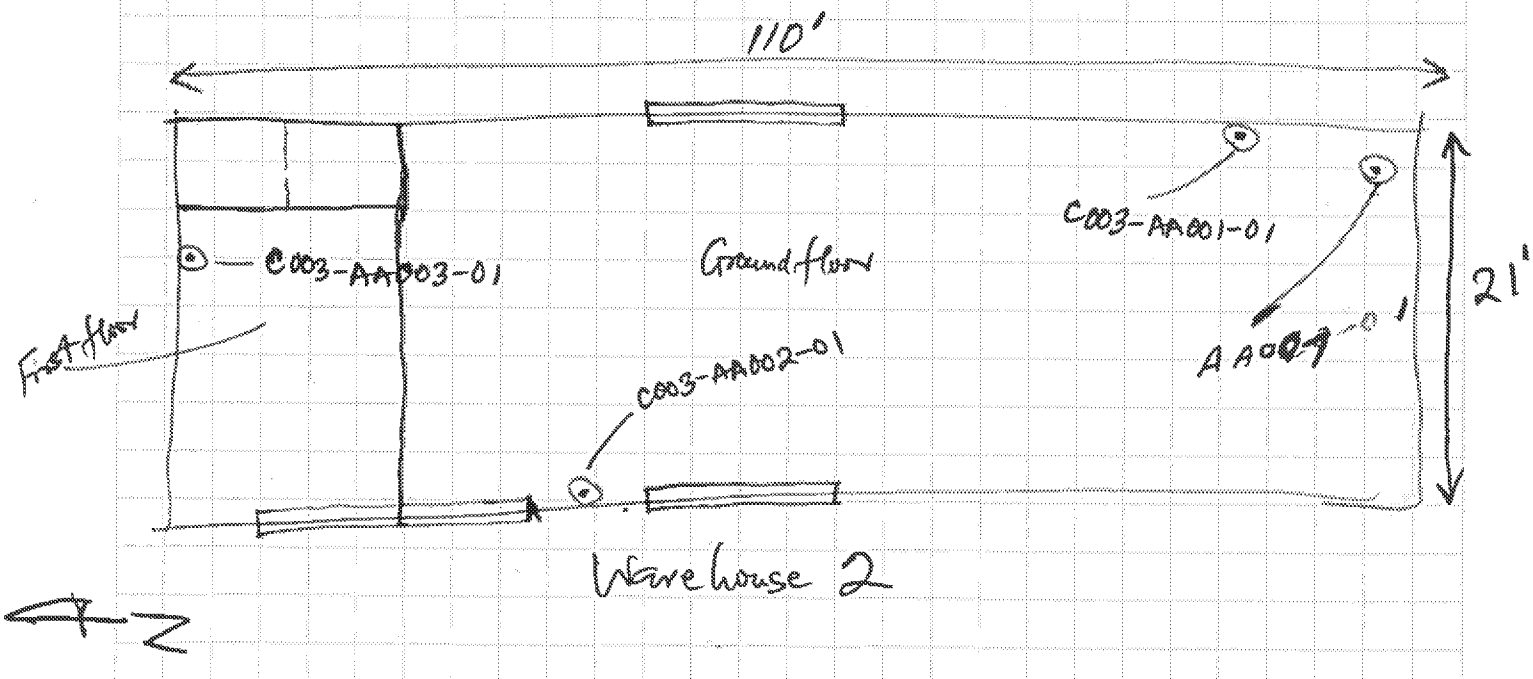

Warehouse 2

04P-0685

an employee-owned company

ED_006395_00000295-00008

U.S. Environmental Protection Agency, Region II
Weston Solutions, Inc., Removal Support Team 3
Radon Canister Sample Collection Data Sheet

Sampler Name	Weather Conditions		Site Name
Rodney Andrews	**Start**	**End**	Camden
	Cloud Coverage: Partly Cloudy	Cloud Coverage: Partly Cloudy	
Name of Sampling Company	Temperature: 80°	Temperature: 75°	
Precision Env.	Wind Direction: S/SW	Wind Direction: NW	**Site Address**
	Wind Speed: 11 mph	Wind Speed: 9 mph	
Address of Sampling Company	UV Index:	UV Index:	
	Dew Point: 80°	Dew Point: 53°	
	Humidity: 49%	Humidity: 46%	
	Pressure: 29.85"	Pressure: 29.98"	

Property ID #	RST 3 Sample No.	Canister Serial No.	Drop off Date	Drop off Time	Drop off	Pick up Date	Pick up Time	Comments	Sample Type	Floor	Location
PA02	P002-AA001-01	2389555	8/3	11:24	5' from corner on metal shelf	8/6	1335		Field		WH #2
	(cont)				16' N from SE corner on metal shelf						
	P002-AA002-01	2389551	8/3	11:25	38' south from NW corner on wooden shelf		1337		F		WH #2
PA02	(cont) P002-AA003-01	2390000	8/3	11:26	measured - 8.7' west from NE corner on wooden shelf		1339		F		WH #2
PA02	P002-AA004-01	2389567	8/3	1146	warehouse 1 BAY #1 [illegible] 35' from Rear wall		1342		F		WH #1 Bay #1
PA02	P002AA005-01	2389563	8/3	1150	5.4' W from NW corner on metal shelf		1345		F		WH #1 Bay #2
PA02	P002-AA006-01	2430420	8/3	1156	WH #1 Bay #3		1347		F [illegible]		WH #1 Bay 3
	P002-AB006-01	2422844	[illegible]	[illegible]	11.5' N from SE corner		1347		Dupe		
PA02	WAREHOUSE #2		8/3								
	P002-AA007-01	2389974		1205	WH #1 3.5' from SE corner on metal shelf [illegible]		1340		F		WH #2
	(cont)										

Bay Doors will open in [illegible] 102

ED_006395_00000295-00009

C003

Showroom
R1 - Room 1
R2 - Room 2
R3 Showroom 3

C003

OFF = OFFICE

New A/C Heat
Forced Air

A/C is OFF

U.S. Environmental Protection Agency, Region II
Weston Solutions, Inc., Removal Support Team 3
Radon Canister Sample Collection Continuation Sheet

Site Name: CANADIAN	Site Address:

Property ID #	RST 3 Sample No.	Canister Serial No.	Drop off Date	Drop off Time	Drop off Comments	Pick up Date	Pick up Time	Pick up Comments	Sample Type	Floor	Location
	MAIN BUILDING				1ST FLOOR	8/6					
R1	P002	P002-AA008-01	2390002	8/3	1316	M Building Room 1 16.6' W from NE corner on shelf		1351	F		
R1	P002	P002-AA009-01	2430414	8/3	1320	3.3 from North of SE corner		1353	F		
R2	P002	P002-AA010-01	2430406	8/3	1327	MB Room #2 Middle of Room		1355	F		
R2	P002	P002-AA011-01	2432038	8/3	1330	MB R2 9.3 west from NE corner on waterfall		1358	F		
R3	P002	P002-AA012-01	2431995	8/3	1336	MB R3 10.8 10.8 from East 9.4' from North		1400	F		
R3	P002	P002-AA013-01	2430445	8/3	1341	18.3' North of		1404	F		
		~~FB~~	2430410		1357	southeast corner		1405	FB		
	FB01	2503 15 Co-located with	AA013	-		4.4 west wall					
R3	P002	P002-AA014-01	2430405		1403	Office 2 4' from East wall 1' from S wall on wood shelf		1408	F		
R3	P002	P002-AA015-01 15	2430421	8/3	1406	OFF 3 5' from South wall 1.7' from west wall		1409	F		
	Back to R3										
	P002	P002-AA016-01	2430477	8/3	1417	45.3' from S wall		1431	F		
		~~P002-AA016-02~~	2430690	Co-located	1418	6' from west wall		1431	Dup		
	FB0	~~[illegible]~~ P002-AA016-02									

16-02 is actually field blank
Note There is a [illegible]

~~[illegible] to FB[illegible]~~

ED_006395_00000295-00010

C003

ST = STORAGE AREA

U.S. Environmental Protection Agency, Region II
Weston Solutions, Inc., Removal Support Team 3
Radon Canister Sample Collection Continuation Sheet

Site Name:	Site Address:

Property ID #	RST 3 Sample No.	Canister Serial No.	Drop off Date	Drop off Time	Drop off Comments	Pick up Date	Pick up Time	Pick up Comments	Sample Type	Floor	Location
	OFFICE #1										
	P002-AA018-01	2430435	8/3	1423	OFF #1 5.8' to west 1' to north wall	8/6	1436		F		
	Storage Bay Bay Door South				End of Bldg.				F		
ROW	P002-AA018-01	2430426	8/13	1437	STORAGE BAY - South END of Bldg 11.7 from SW wall 3' from E wall on wood shelf		1448				
ST	P002-AA019-01	2430453	8/3	1444	5.3 to west wall 3.7 to N. wall Storage Area - South END of Bldg		1450		F		
	2ND FLOOR of main Bldg.										
P002	P002-AA020-01	2430416	8/3	1507	*NW Room Corner of Bldg 13.2 west wall 11.8 north wall	8/6	1533		F		
	Granite Dolor.										
	P002-AA021-01	2430429	8/3	1513	Small conf Room South of NW Room on glass TABLE	8/6	1534		F		
	P002-AA022-01	2430463		1518	Window office South of NW Room wood cabinet		1536		F		
	P002-AA023-01	2430409		1522	Office N of 23 underconstruction Northeast Corner of room.	8/6	1538				

*Northwest Room has Granite Decor.

ED_006395_00000295-00011

C003

U.S. Environmental Protection Agency, Region II
Weston Solutions, Inc., Removal Support Team 3
Radon Canister Sample Collection Continuation Sheet

Site Name:	Site Address:

Property ID #	RST 3 Sample No.	Canister Serial No.	Drop off Date	Drop off Time	Drop off Comments	Pick up Date	Pick up Time	Pick up Comments	Sample Type	Floor	Location
Pow	P002AA0024-01	2432019	8/3	1527	Carpeted waiting area on top of file cabinet 1.8 from S wall 6 from west wall		1539	F	F		
	P002AA0025-01	2430433	8/3	1533	"kitchen" South of west of Bldg 3' from South 1.3' from East wall		1541	F			
C	P002-AA0026-01	2430450	8/3	1537	South west office		1543	F			
	P002AA0026-02	2430425		1538	on west desk Co-locate 2 canisters 6.2' from E wall 5.5' from N. wall		1543	Dupe			
	FB-02080315	2430448		1541	Field blank #2 in same room as #26 on shelf FB is: 2.1 from East wall 0.9 from N. wall		1544				
	FB02080315										
	Unfinished store room with tile floor by Entrance to offices										
	P002-AA0028-01	2430452	8/3	1545	Center on west	8/6	1547				
	Last one of DAY										

ED_006395_00000295-00012