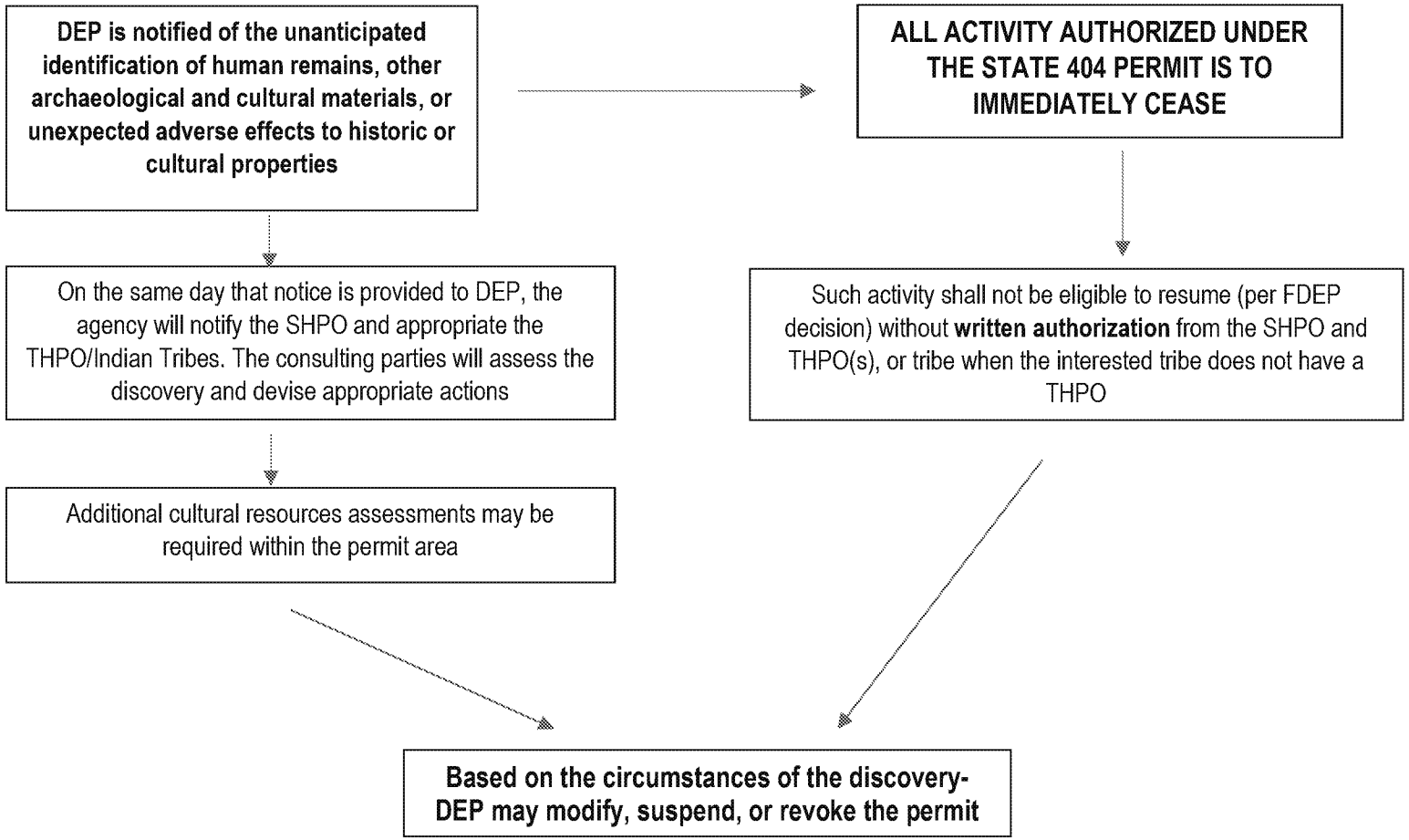The information contained in these flow charts is for information purposes only. It does not alter or change any provisions of the Programmatic Agreement, Operating Agreement, or state or federal law, and any unintended discrepancies will be governed by these authorities.