The information contained in these flow charts is for information purposes only. It does not alter or change any provisions of the Programmatic Agreement, Operating Agreement, or state or federal law, and any unintended discrepancies will be governed by these authorities.

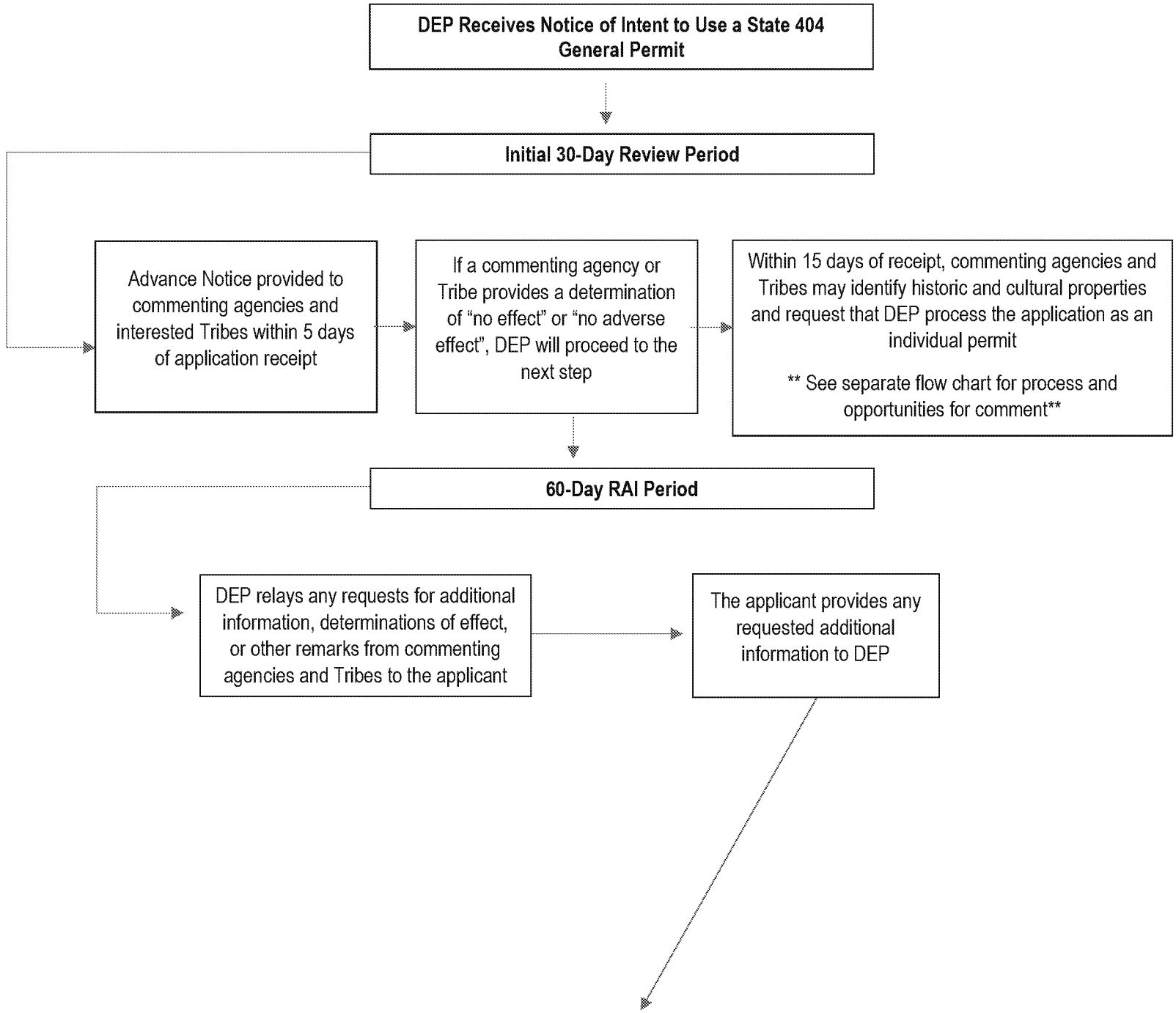

The information contained in these flow charts is for information purposes only. It does not alter or change any provisions of the Programmatic Agreement, Operating Agreement, or state or federal law, and any unintended discrepancies will be governed by these authorities.

Final Agency Action

- **If a project activity under a general permit may adversely effect historic or cultural properties, that project is not eligible for a general permit. DEP will process the application as an individual permit.**
- **All issued State 404 Permits will include the following clause: "*In the event of an unanticipated discovery, effects to historic resources, or the identification of unmarked human remains, the Department shall notify the SHPO and THPO/Indian Tribes on the same day the Department is notified by the permittee. Activity authorized by the permit shall not resume without written authorization from the Department, SHPO, and THPO/Indian Tribes.*"**