Message

From: Hurld, Kathy [Hurld.Kathy@epa.gov]
Sent: 11/26/2019 6:35:34 PM
To: Hurld, Kathy [Hurld.Kathy@epa.gov]
Subject: AZ assumption for the files.

Sam, thanks for sending these. I still have not heard anything, other than perception (I'm not minimizing its value) that

Ex. 5 Deliberative Process (DP)

From: Ziegler, Sam <Ziegler.Sam@epa.gov>
Sent: Tuesday, October 29, 2019 3:44 PM
To: Lieberman, Paige <Lieberman.Paige@epa.gov>; Hurld, Kathy <Hurld.Kathy@epa.gov>; Siegal, Tod <Siegal.Tod@epa.gov>; Wesson, Dolores <Wesson.Dolores@epa.gov>; Harris, Dona <Harris.Dona@epa.gov>; Gude, Karen <Gude.Karen@epa.gov>; Goldmann, Elizabeth <Goldmann.Elizabeth@epa.gov>; Lieben, Ivan <Lieben.Ivan@epa.gov>; Byrne, Andrew <Byrne.Andrew@epa.gov>; Gullatt, Kristin <Gullatt.Kristin@epa.gov>
Cc: Maher, Lauren <Maher.Lauren@epa.gov>; brush.jason@epa.com; Moffatt, Brett <Moffatt.Brett@epa.gov>; Bauer, Jeremy <Bauer.Jeremy@epa.gov>; Wells, Kimberly <wells.kimberly@epa.gov>; Blake, Ellen <Blake.Ellen@epa.gov>
Subject: RE: Discuss CWA 404 state assumption and tribal consultation

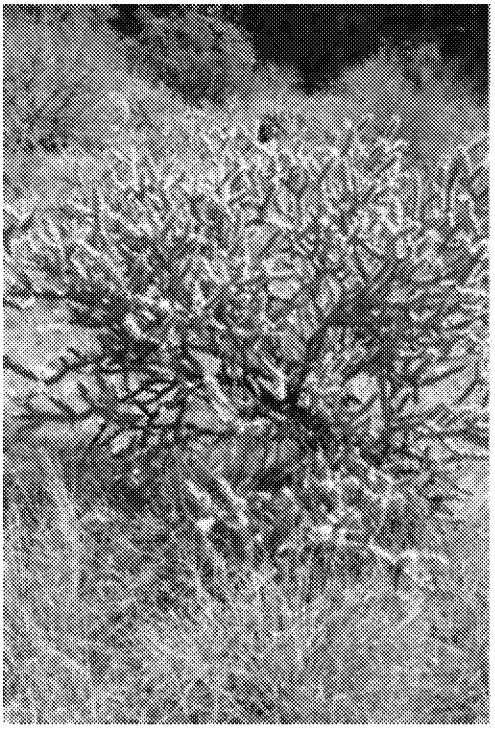

Tribal Concerns Heard to Date on Potential AZ Assumption of 404...

- Lack of support for ADEQ assuming 404 program
- Impact of 22 sovereign nations vs State of Arizona
- Need for government-to-government consultation prior to EPA consideration of Arizona's request
- Loss of federal nexus and federal trust responsibilities
- Limits application of Executive Order 13715
- Reduced protections under 106 of NHPA, NEPA & ESA
- Lack of comparable state laws – state commitment to minimize impacts to cultural resources and waters
- Potential impacts to tribal waters from upstream projects

-----Original Appointment-----
From: Lieberman, Paige <Lieberman.Paige@epa.gov>
Sent: Tuesday, October 22, 2019 8:27 AM
To: Lieberman, Paige; Hurld, Kathy; Ziegler, Sam; Siegal, Tod; Wesson, Dolores; Harris, Dona; Gude, Karen; Goldmann, Elizabeth; Lieben, Ivan; Byrne, Andrew; Gullatt, Kristin
Cc: Maher, Lauren; brush.jason@epa.com; Moffatt, Brett; Bauer, Jeremy; Wells, Kimberly; Blake, Ellen
Subject: Discuss CWA 404 state assumption and tribal consultation
When: Tuesday, October 29, 2019 3:30 PM-4:15 PM (UTC-05:00) Eastern Time (US & Canada).
Where: DCRoomRRB31203/Ronald-Reagan-Building

Call-in: Ex. 6 Personal Privacy (PP)
Code: Ex. 6 Personal Privacy (PP)