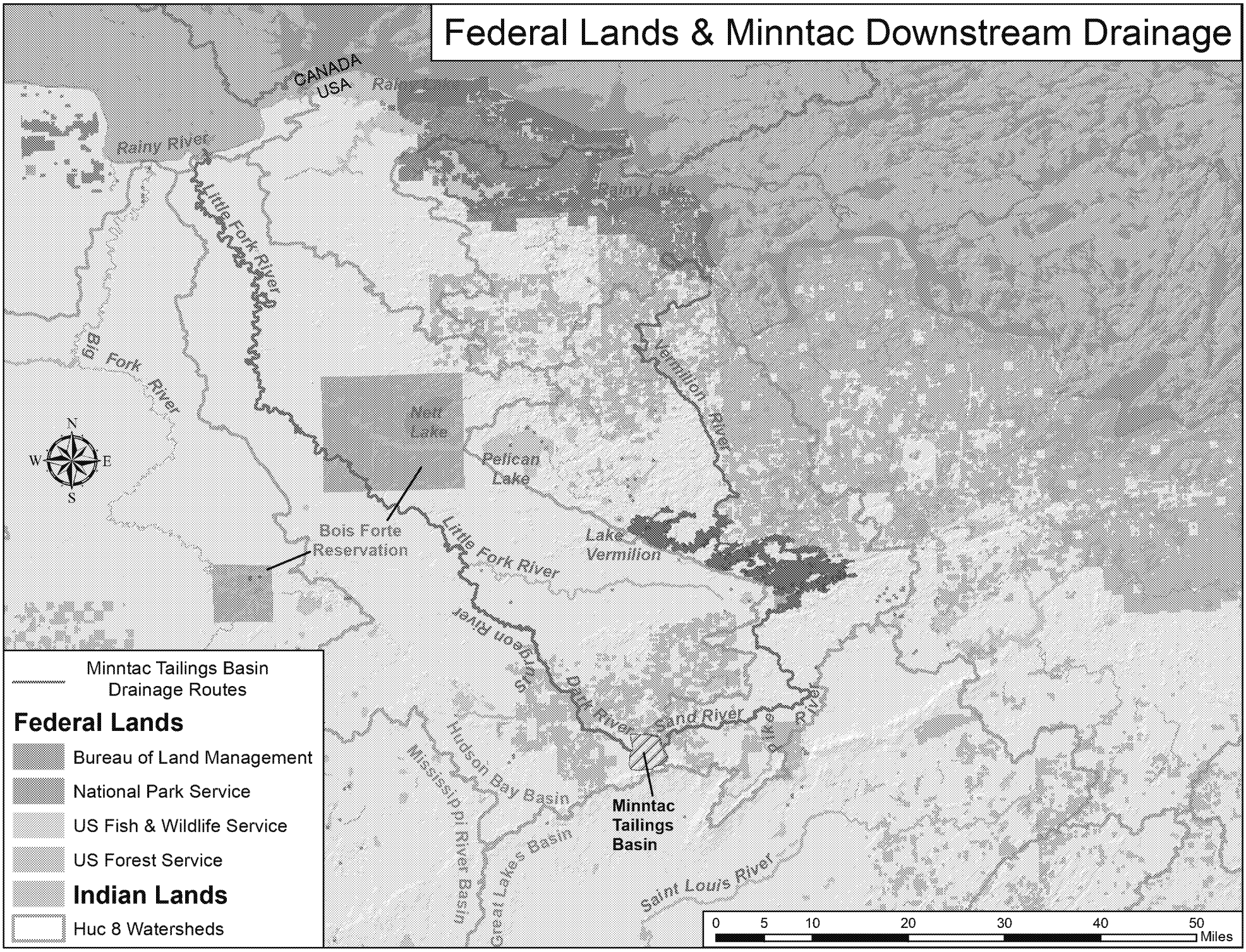Federal Lands & Minntac Downstream Drainage