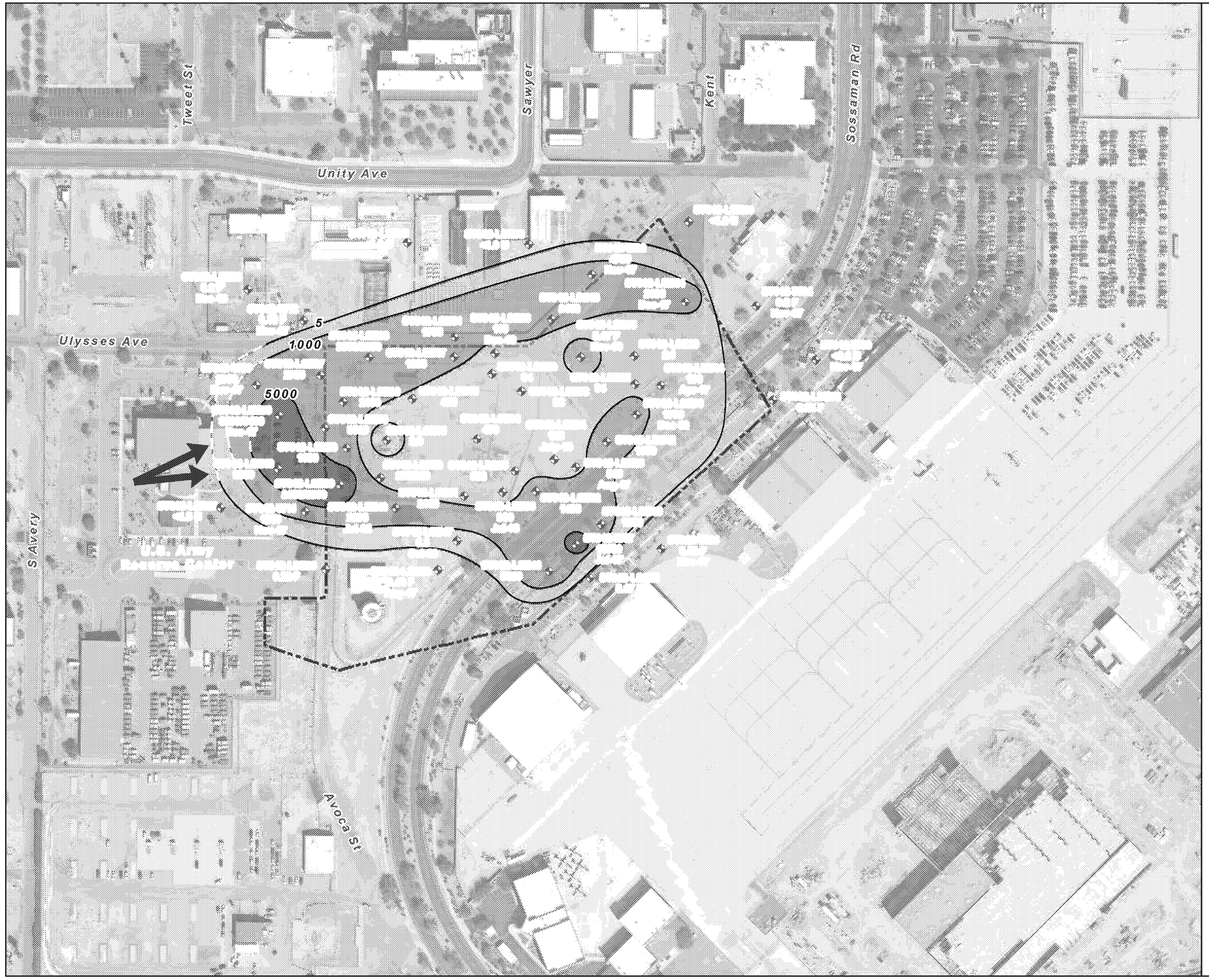

N

amec foster wheeler