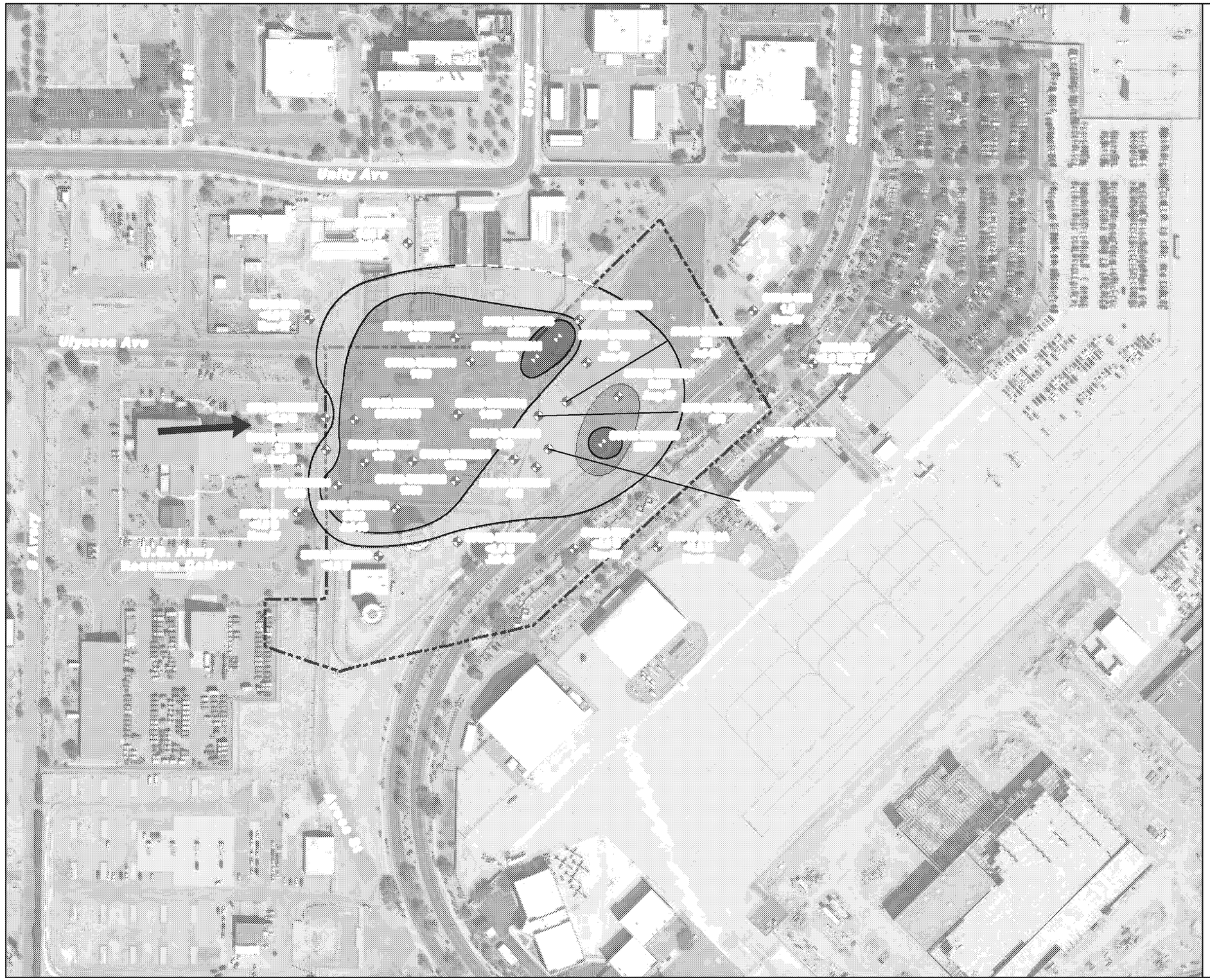

N

amec
foster
wheeler