steve@uxopro.com
Phone: (480) 316-3373
E-mail: steve@uxopro.com

Memorandum

From: Steve Willis
To: Wayne Miller
Date: June 19, 2016
Subject: Site visit to observe EBR well drilling activities at Former Williams AFB Site ST012.

Wayne:

This memo summarizes my visit to Site ST012 conducted on June 18, 2016.

I arrived at the site at approximately 8:00 am. Drilling of well LSZ52, located east of well W37, was completed to a depth of 230' during the night and the drill cuttings were laid out for inspection. I inspected all cuttings from approximately 168'- 230 and detected no evidence of contamination, with the exception of a very slight hydrocarbon odor in one handful of soil in the 218' – 220' interval. Two additional tries could not confirm that. I later received an e-mail from Kyle Keegan indicating that there were no significant PID readings, and the well screen would be set at 210'-230'.

Garrett from AMEC was onsite with Yellow Jacket Drilling developing well CZ21. He said he did not see evidence of LNAPL in this well. The remaining EBR wells will be developed this week.

Please contact me if you have comments or questions regarding this memo.

Thank you,

SITE PHOTOS

Photo 1. Drill rig set up on well LSZ52.

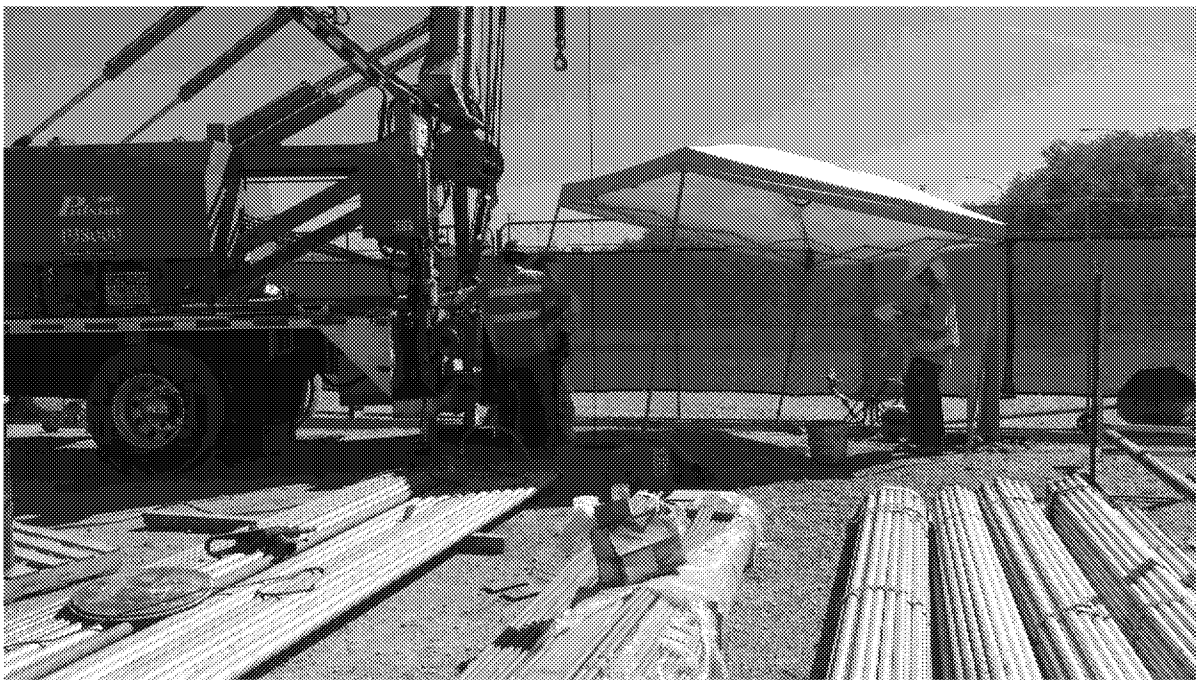

Photo 1. Well development rig set up on well CZ21.