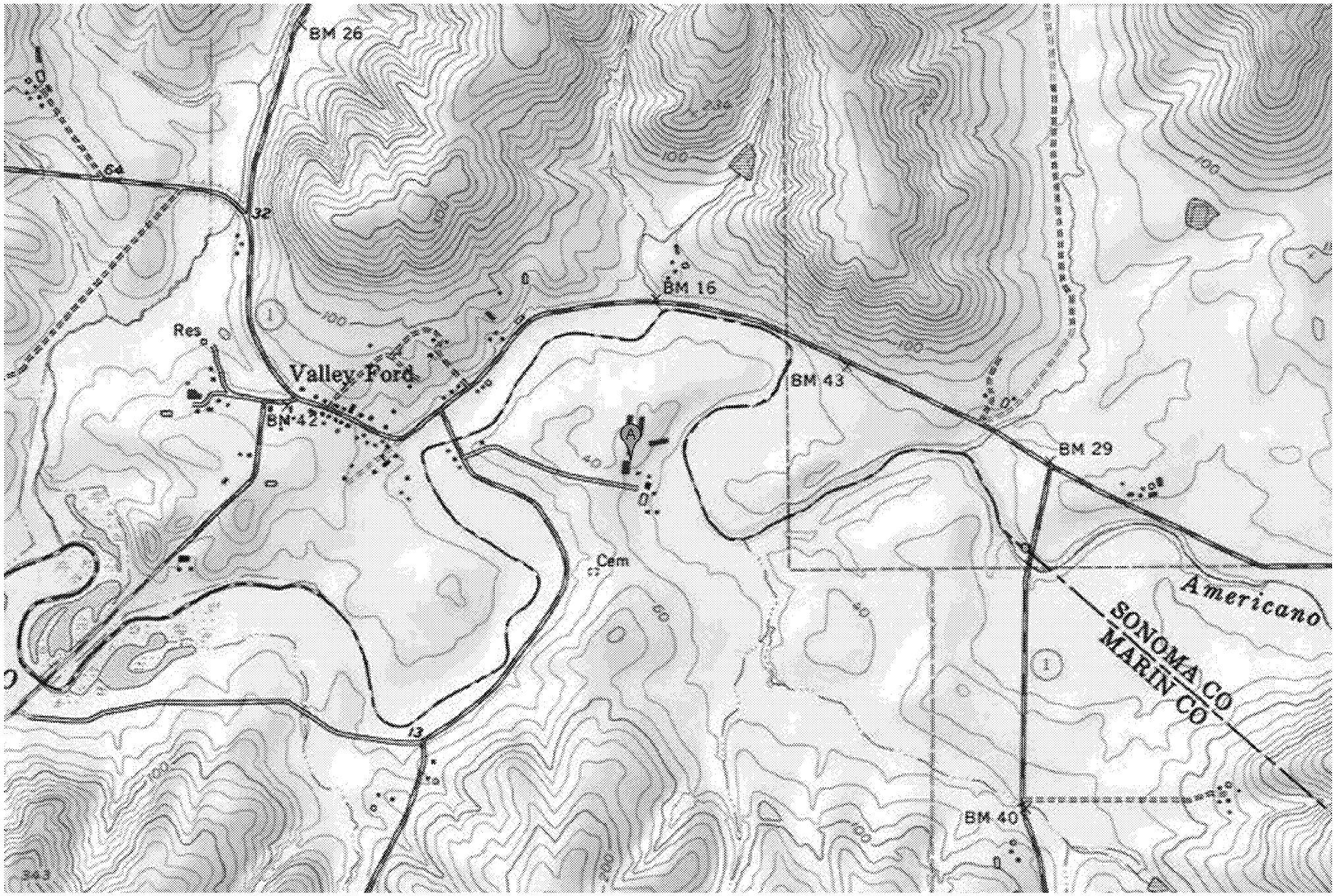
BM 26
64
32
BM 16
Res
Valley Ford
BM 42
BM 43
BM 29
Cem
Americano
SONOMA CO
MARIN CO
13
BM 40