How close are the Quesada Community Gardens to HPS?

On slides 74 and 75 of our presentation to you, we displayed pictures of the Quesada Community Gardens as one example of the numerous community gardens that surround HPS. You asked how close the Quesada Gardens are to Hunters Point. As you can see below, the Quesada Gardens are 0.9 miles from the edge of Hunters Point Shipyard.

Source: Google Maps

Source: Quesada Gardens Initiative

However, other local community gardens are even closer. Many of these gardens brought their produce to last year's Bayview Grower's Market, a farmer's market distributing locally grown produce to Bayview Residents.

The Candlestick Pt. Community Garden is a mere 1085 feet across South Basin from Parcel E-2.

Source: Google Maps

Source: Literacy for Environmental Justice

Here is another community garden, run by Community Grows at the Willie Mays Boys and Girls Club, barely a quarter mile from highly radioactive IR-07/18.

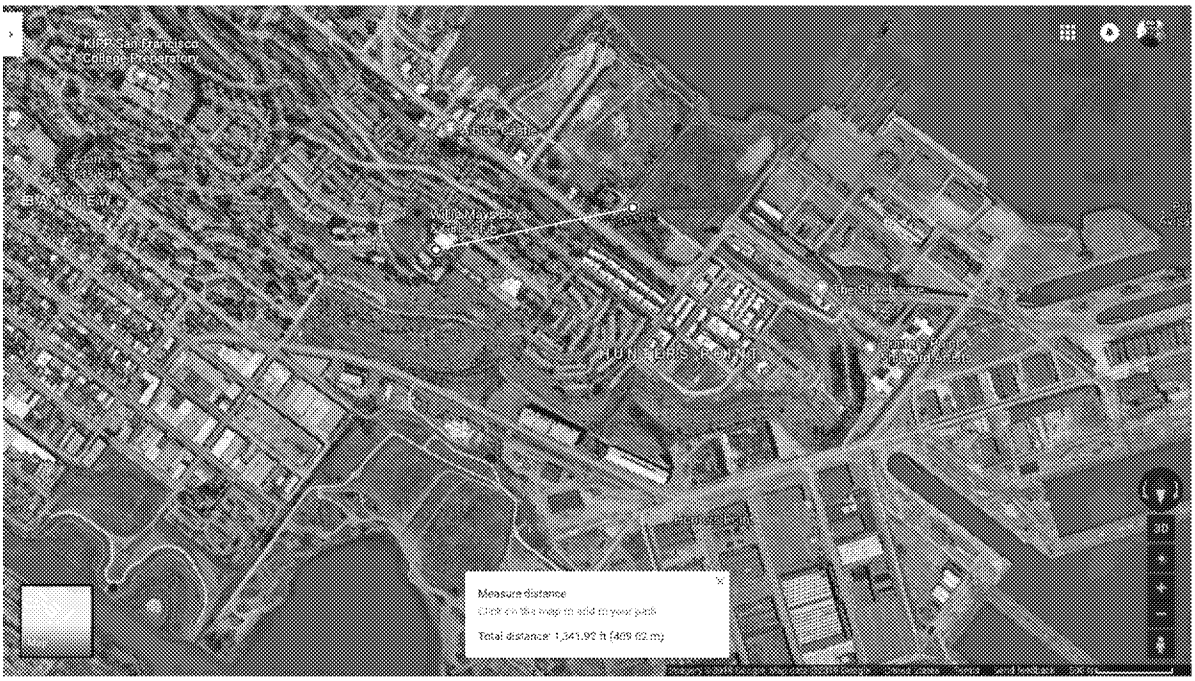

Source: Google Maps

Source: Community Grows

Yet another community garden, run by City of Dreams at the Oakdale Community Center, is 1230 feet from Parcel E-2. Gardens run by City of Dreams provide ingredients to local restaurants and breweries.

Source: Google Maps

Source: Farida Jhabvala Romero / KQED

Finally, just across South Basin from HPS on Candlestick Point sits the Alice Griffith Community Garden, which SF Gate called "one of the largest farming plots in the city."

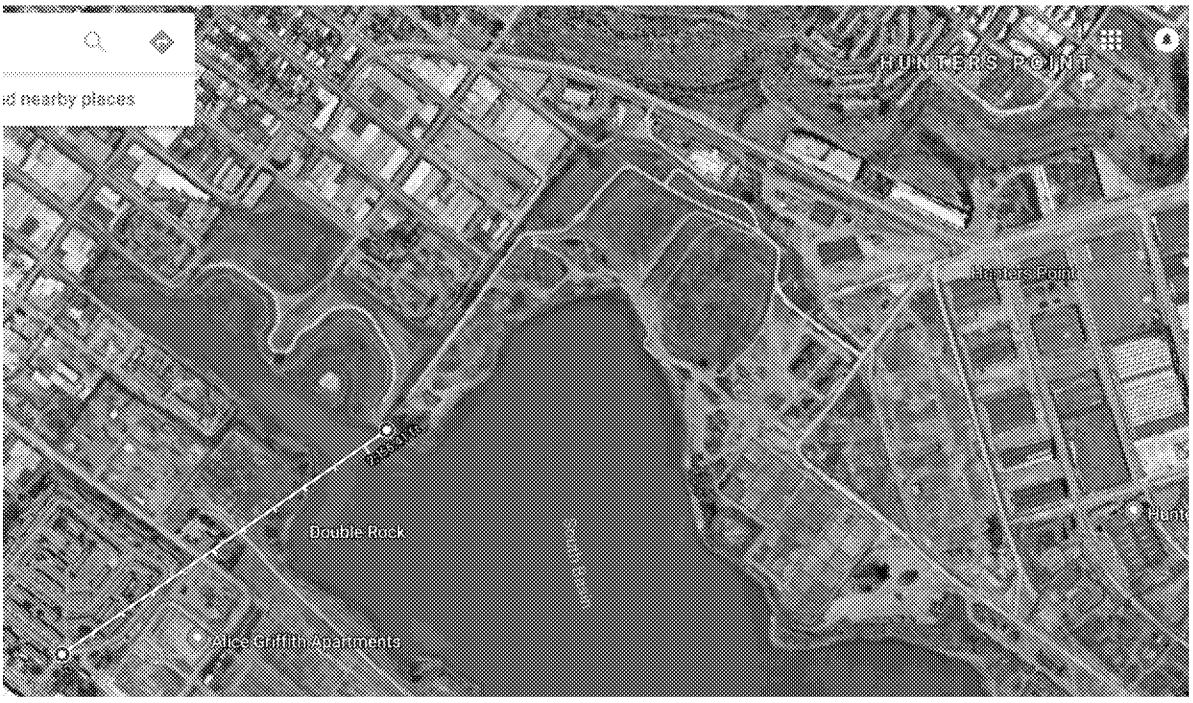

Source: Google Maps

Source: Flickr user @rogerdoiron