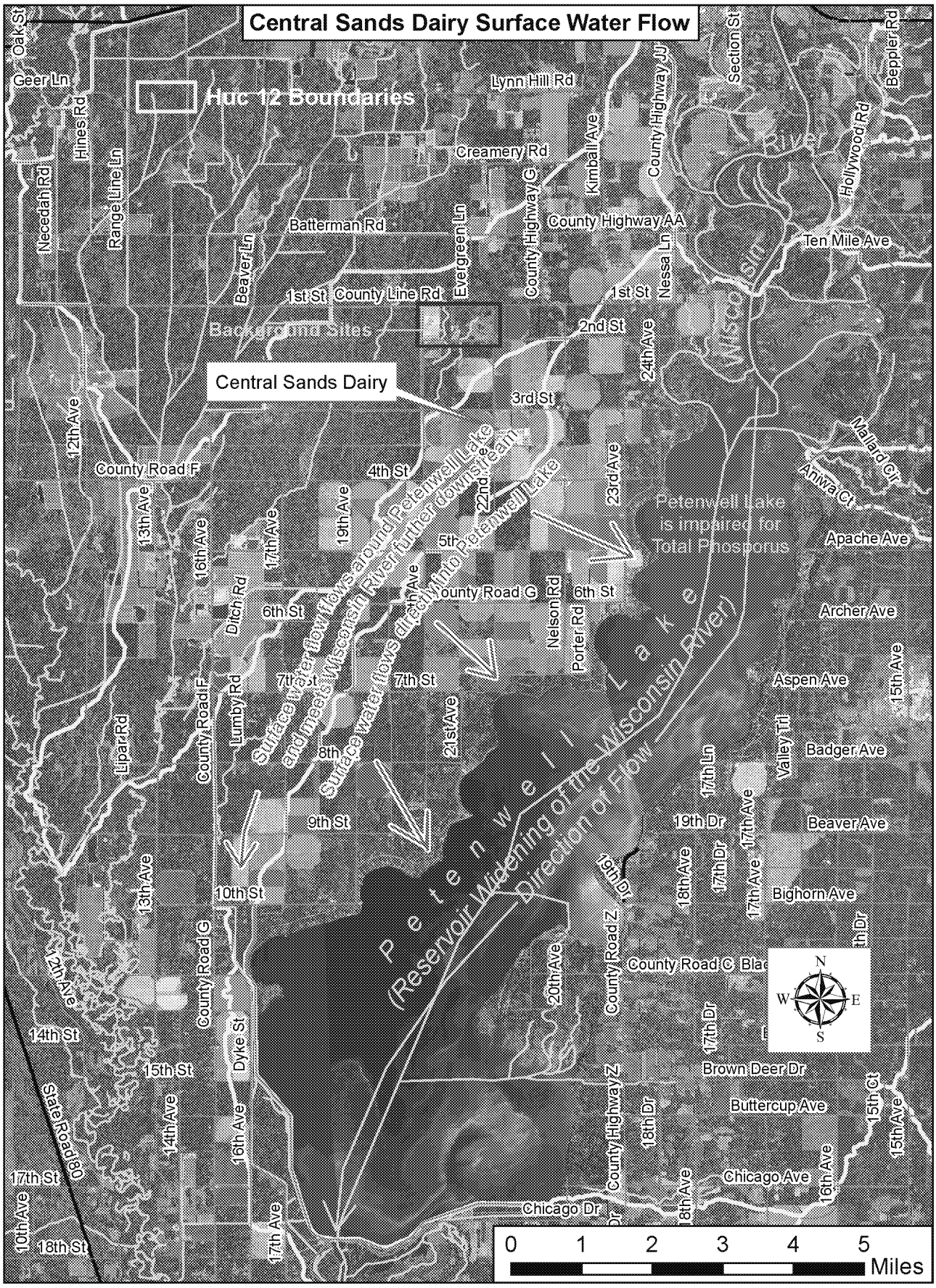
Central Sands Dairy Surface Water Flow
Huc 12 Boundaries
Background Sites
Central Sands Dairy
Petenwell Lake is impaired for Total Phosphorus
Surface water flows around Petenwell Lake and meets Wisconsin River further downstream
Surface water flows directly into Petenwell Lake
Petenwell Lake (Reservoir Widening of the Wisconsin River)
Direction of Flow
Wisconsin River
Oak St
Geer Ln
Hines Rd
Necedah Rd
Range Line Ln
Beaver Ln
Lynn Hill Rd
Creamery Rd
Batterman Rd
County Line Rd
Evergreen Ln
County Highway G
Kimball Ave
County Highway JJ
Section St
Beppler Rd
Hollywood Rd
County Highway AA
Nessa Ln
Ten Mile Ave
1st St
2nd St
3rd St
4th St
5th
6th St
7th St
8th
9th St
10th St
12th Ave
13th Ave
14th St
15th St
16th Ave
17th Ave
18th St
19th Ave
20th Ave
21st Ave
22nd
23rd Ave
24th Ave
County Road F
Ditch Rd
Lumby Rd
Lipari Rd
County Road E
County Road G
Nelson Rd
Porter Rd
Dyke St
State Road 80
County Road Z
County Highway Z
County Road C
Mallard Cir
Anhwa Ct
Apache Ave
Archer Ave
Aspen Ave
Badger Ave
Valley Trl
Beaver Ave
Bighorn Ave
Brown Deer Dr
Buttercup Ave
Chicago Ave
Chicago Dr
15th Ave
15th Ct
17th Ln
17th Dr
18th Dr
19th Dr
N
S
E
W
0 1 2 3 4 5
Miles