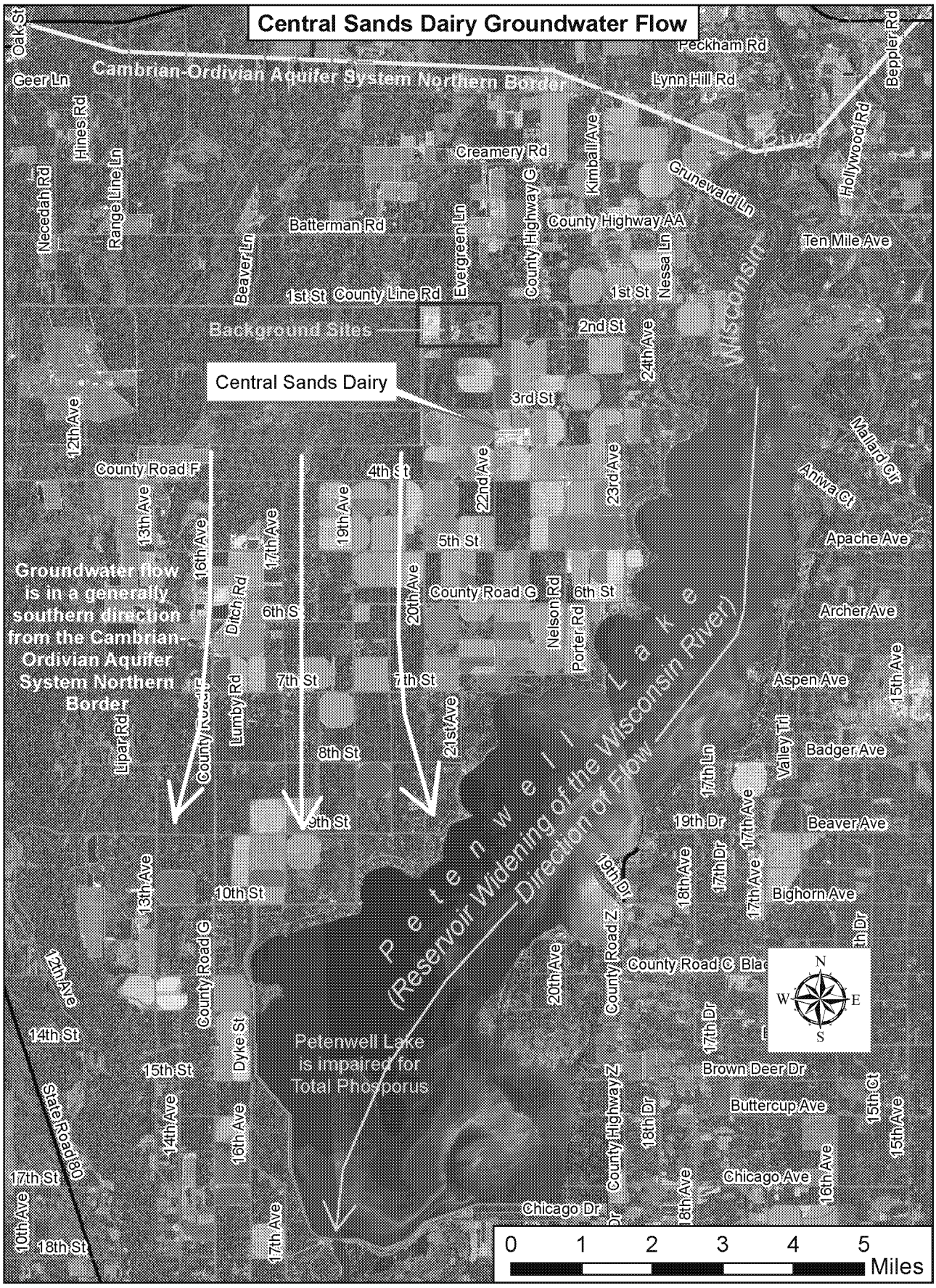
Central Sands Dairy Groundwater Flow
Cambrian-Ordivian Aquifer System Northern Border
Background Sites
Central Sands Dairy
Groundwater flow is in a generally southern direction from the Cambrian-Ordivian Aquifer System Northern Border
Petenwell Lake
(Reservoir Widening of the Wisconsin River)
Direction of Flow
Petenwell Lake is impaired for Total Phosporus
Wisconsin River
Oak St
Geer Ln
Hines Rd
Necedah Rd
Range Line Ln
Beaver Ln
Batterman Rd
Creamery Rd
Evergreen Ln
County Highway G
Kimball Ave
Grunewald Ln
County Highway AA
Nessa Ln
Peckham Rd
Lynn Hill Rd
Beppler Rd
Hollywood Rd
Ten Mile Ave
1st St
County Line Rd
2nd St
24th Ave
3rd St
12th Ave
County Road F
4th St
22nd Ave
23rd Ave
Mallard Cir
Aniwa Ct
13th Ave
16th Ave
17th Ave
19th Ave
5th St
Apache Ave
Ditch Rd
6th S
20th Ave
County Road G
Nelson Rd
6th St
Porter Rd
Archer Ave
7th St
Lumby Rd
Aspen Ave
15th Ave
Lipar Rd
8th St
21st Ave
Valley Trl
Badger Ave
17th Ln
9th St
19th Dr
Beaver Ave
10th St
18th Ave
Bighorn Ave
County Road Z
County Road C
14th St
Dyke St
15th St
Brown Deer Dr
State Road 80
Buttercup Ave
15th Ct
17th St
Chicago Ave
Chicago Dr
10th Ave
18th St
N
S
E
W
0
1
2
3
4
5
Miles