Site visit – Sky Valley Education Center 3/25/19, 8:15 am

Amanda Zych and Jeff Hutchison of Snohomish Health District met Devlin Piplic, Monroe Public Schools

Photos taken by Amanda Zych

1. Classroom #5 – HVAC unit

2. Classroom #5 - HVAC unit

3. Classroom #5 – Close up of bottom of HVAC unit

4. Classroom #5 - Another close-up of under HVAC unit

---

5. Classroom #11

6. Classroom #11 – HVAC unit

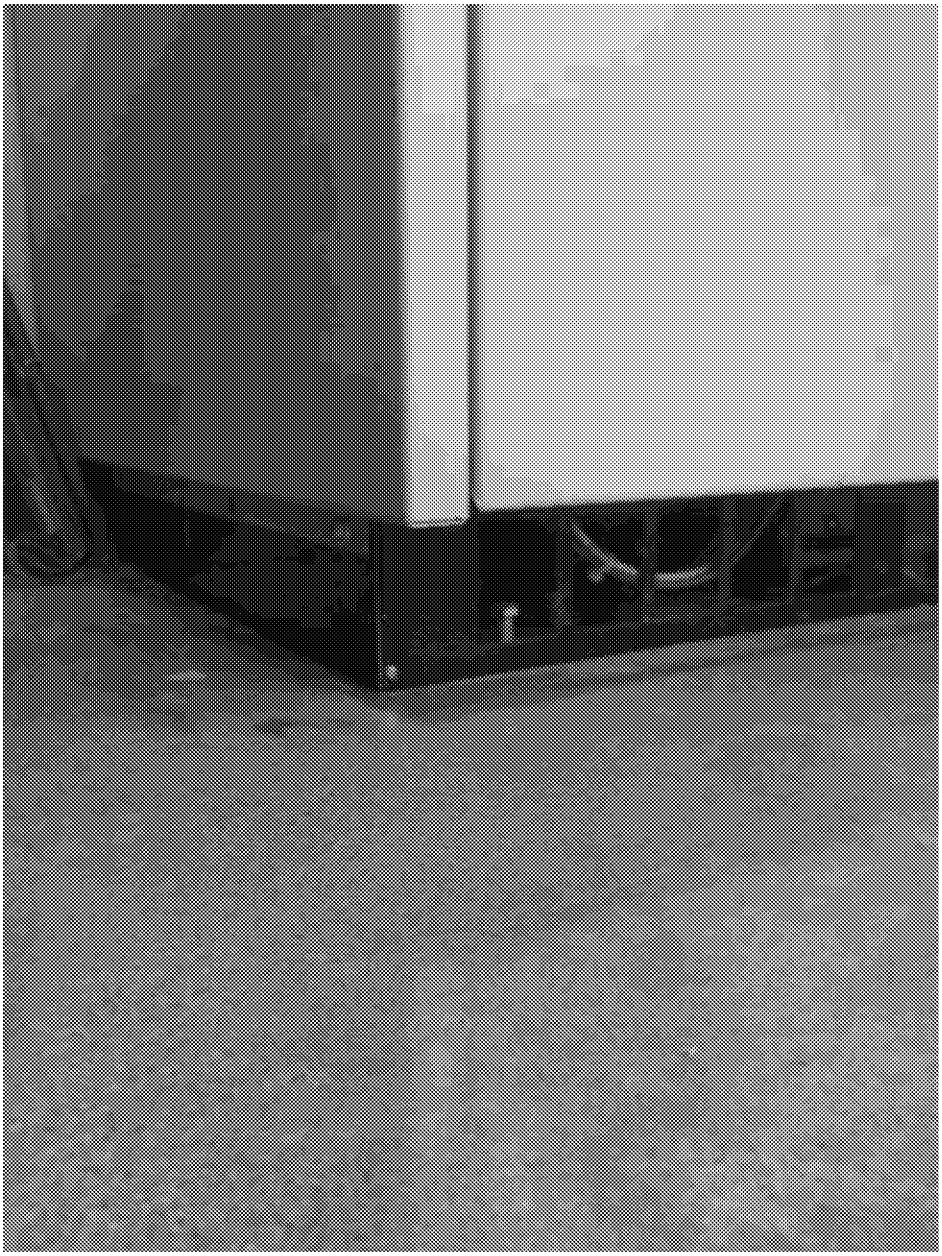

7. Classroom #11 - close-up of under HVAC unit

8: Classroom #11 – Faux wall separator

9: Classroom #11: Carpet under faux wall

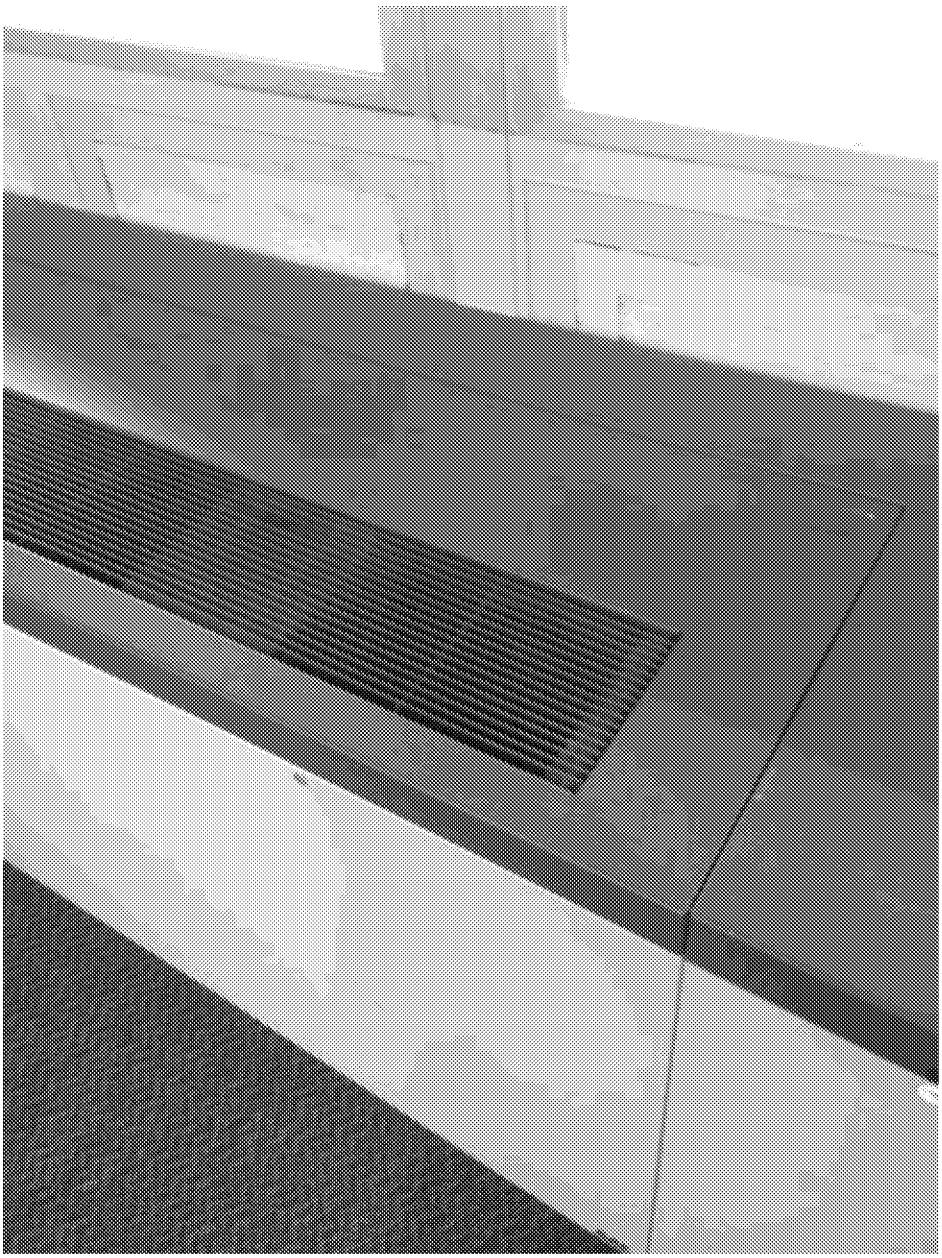

10: Classroom #20 – HVAC unit

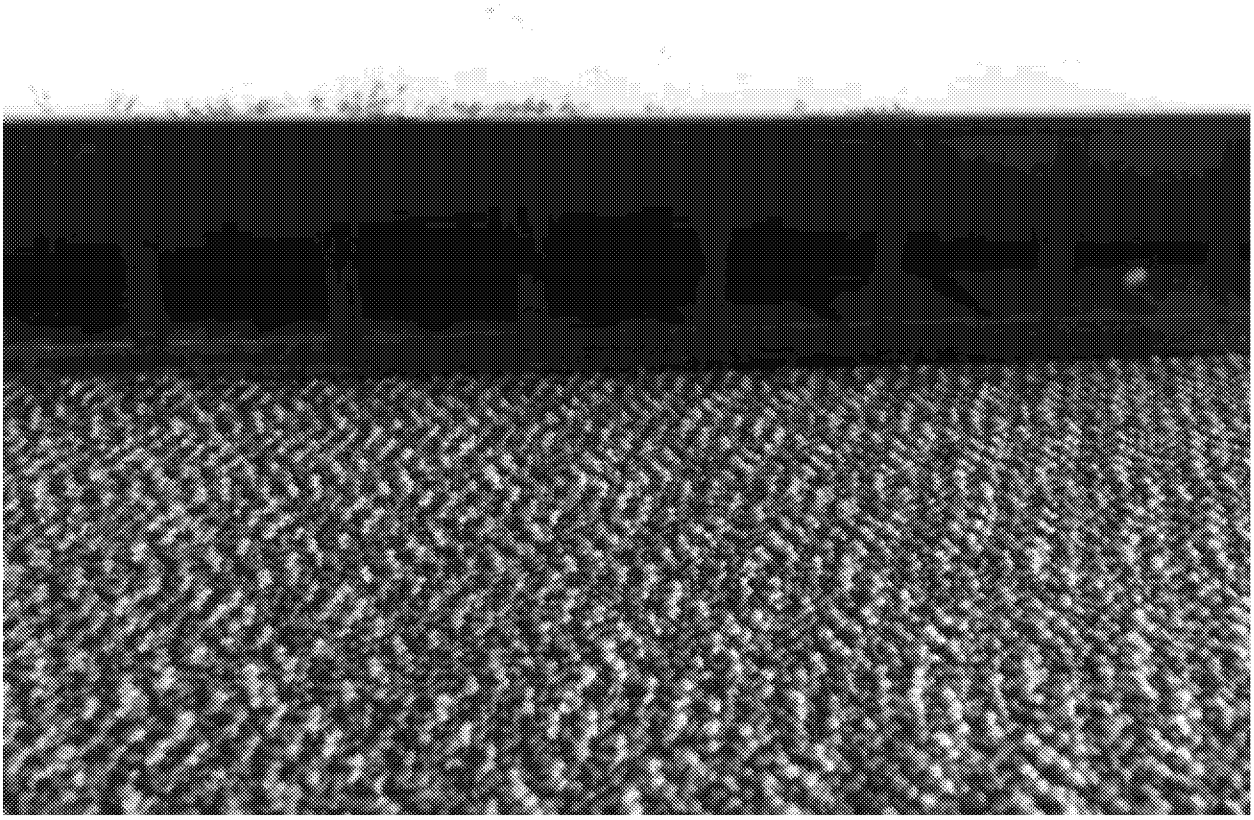

11. Classroom #20 – under HVAC unit

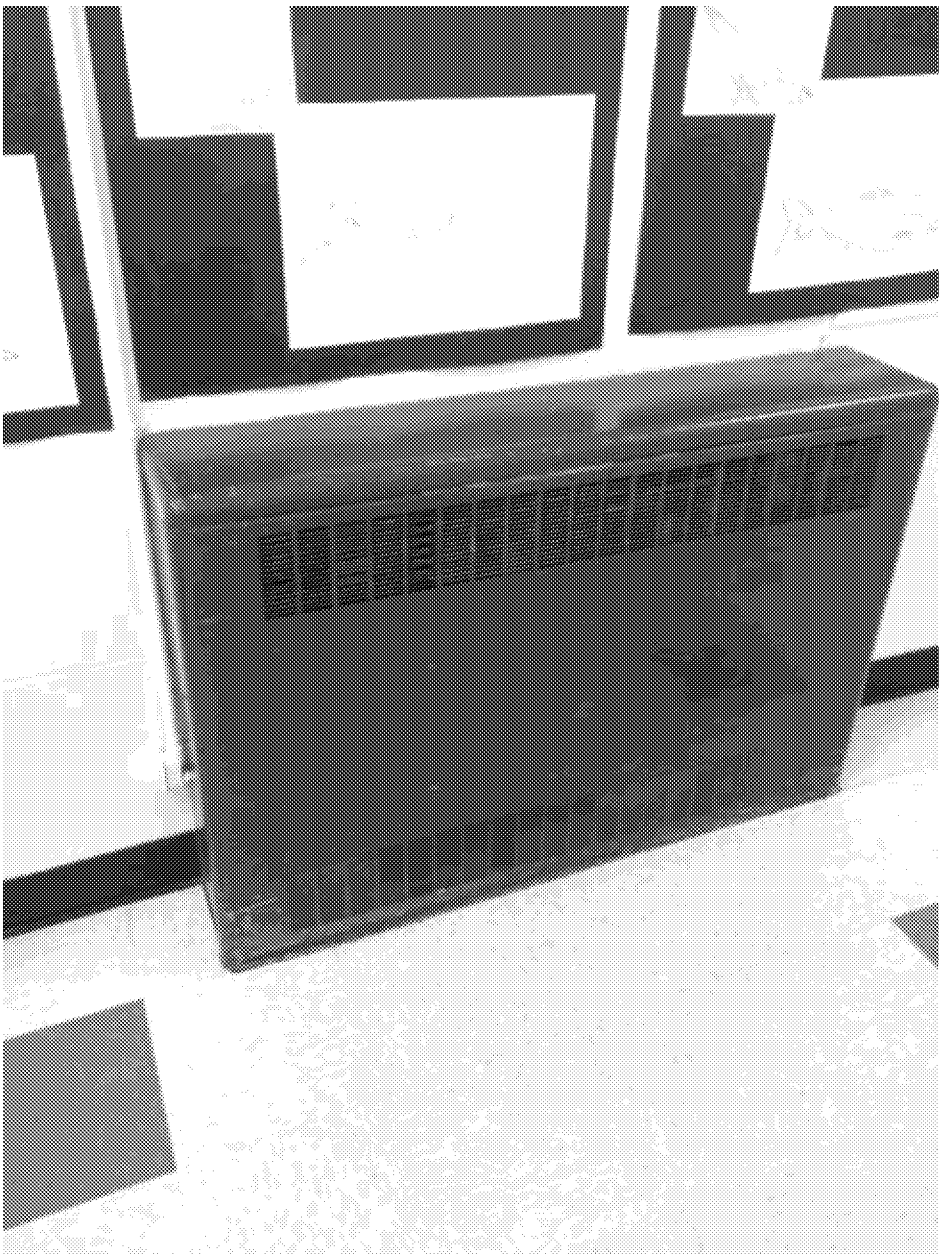

12: Heater in Annex hallway

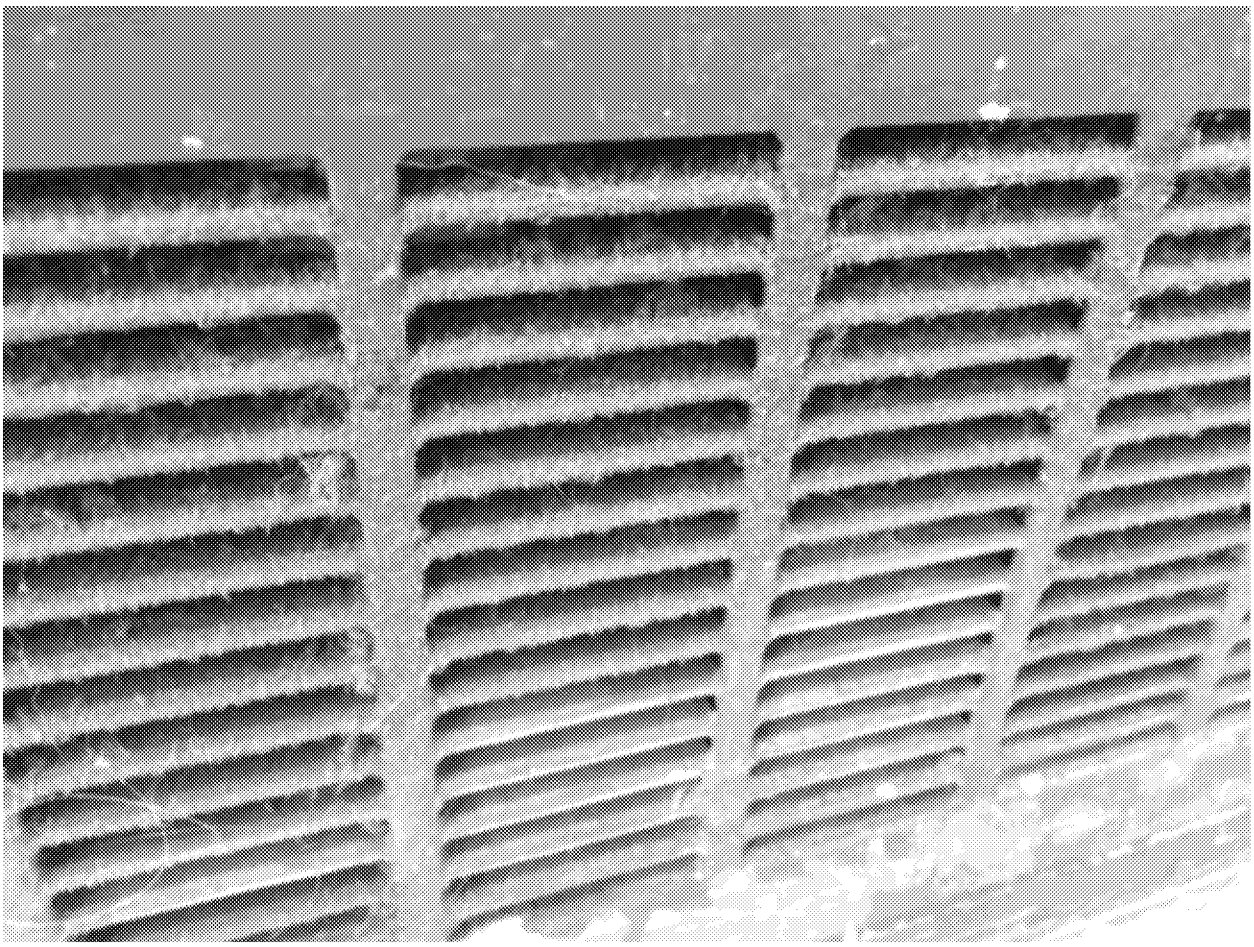

13: Annex hallway – close–up of heater

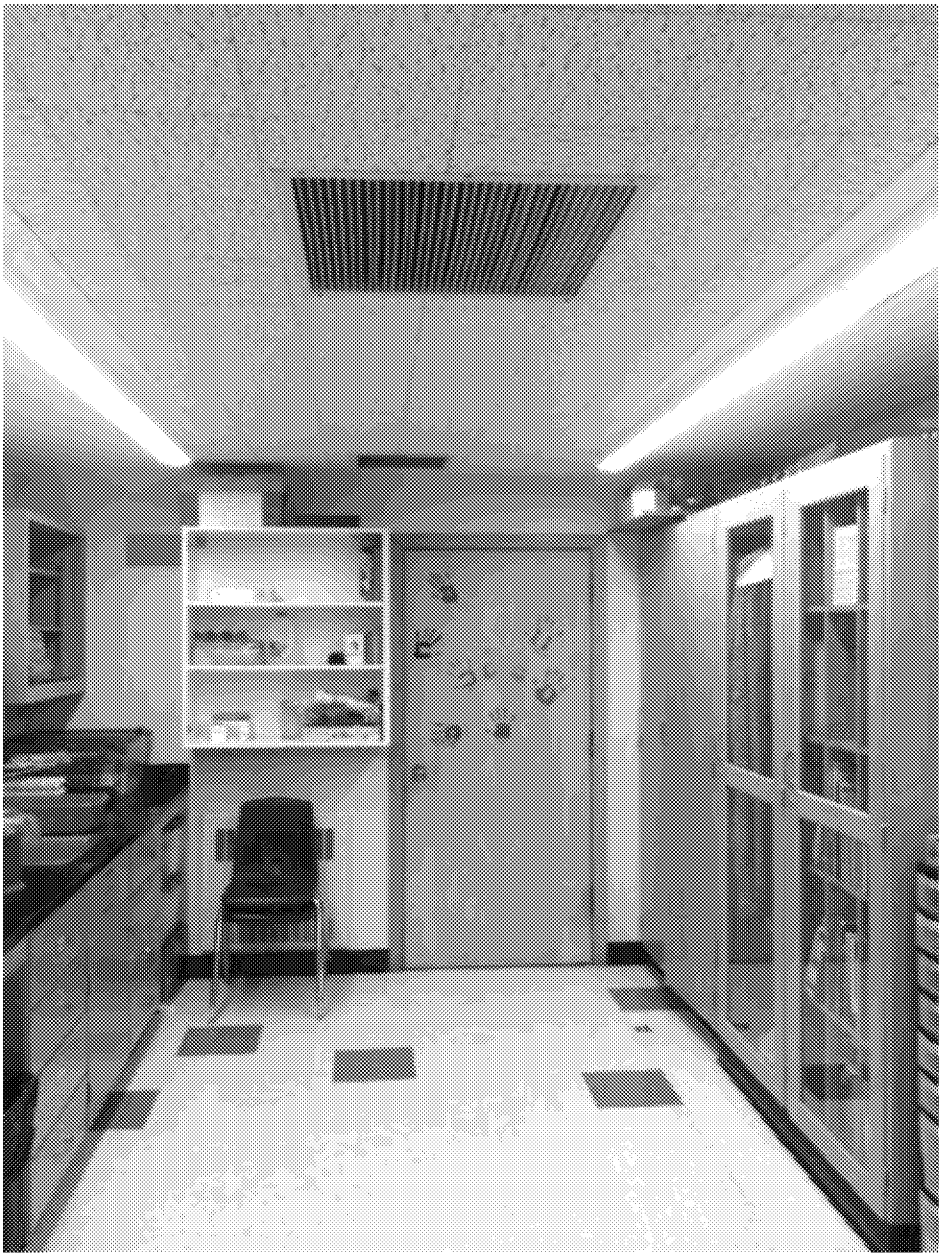

14. Room between A and C

15. Room between A and C

16. Boy's Locker room

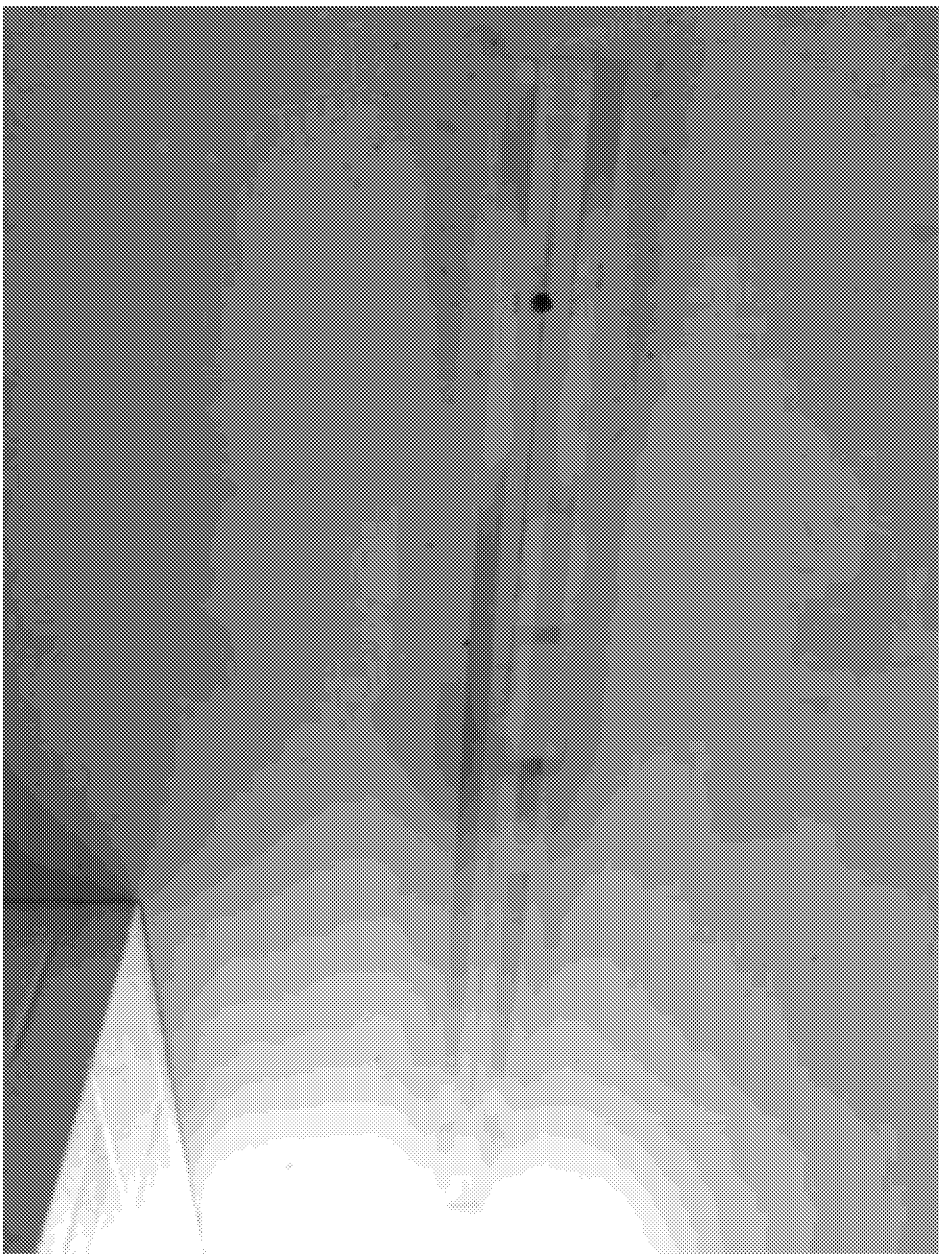

17. Boy's locker room - Black soot on ceiling

18. Girl’s locker room

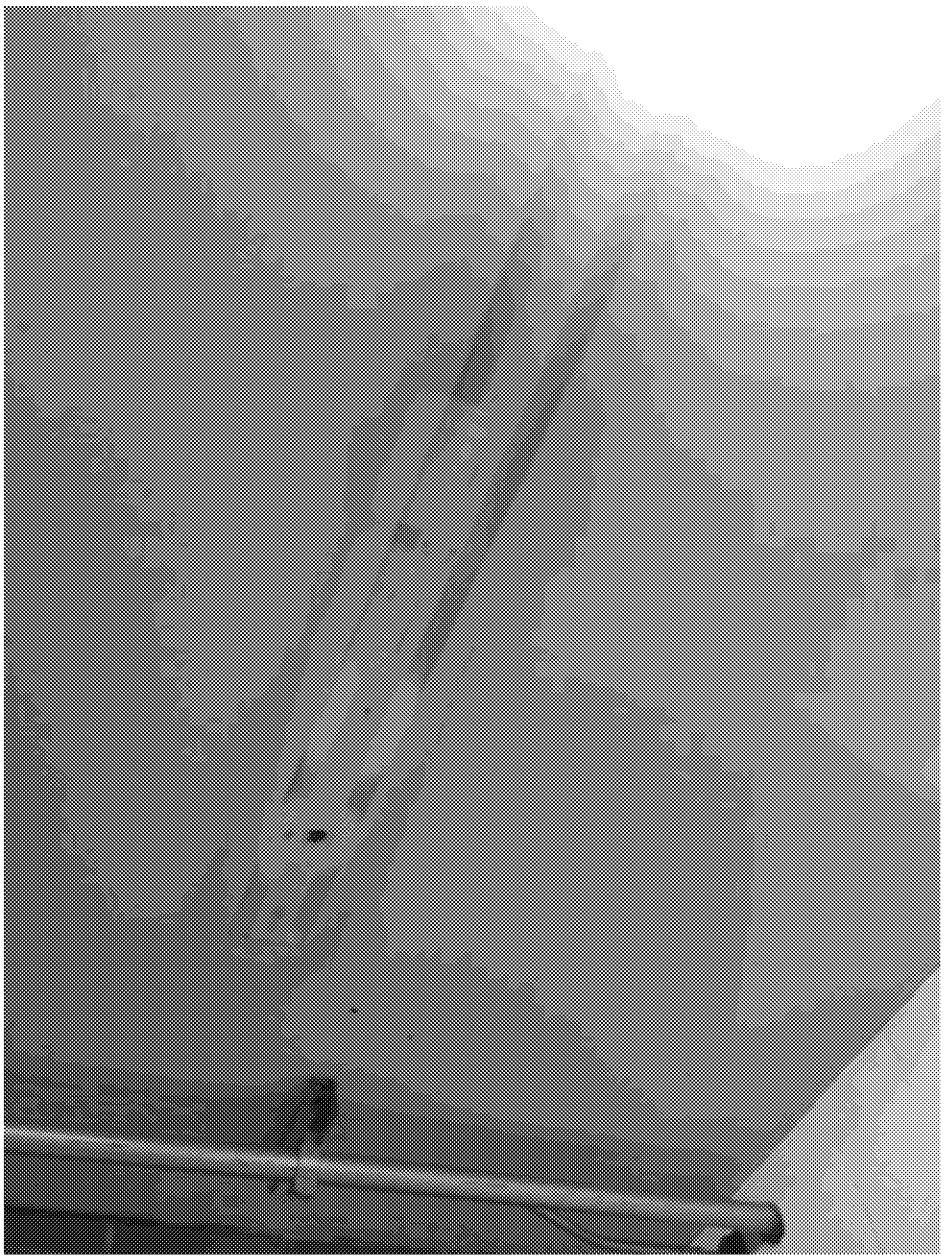

19. Girl’s locker room - Black soot on ceiling

20: Transportation Shed

21. Transportation Shed – Inside

22. Transportation Shed – Old light ballasts in yellow plastic in drums

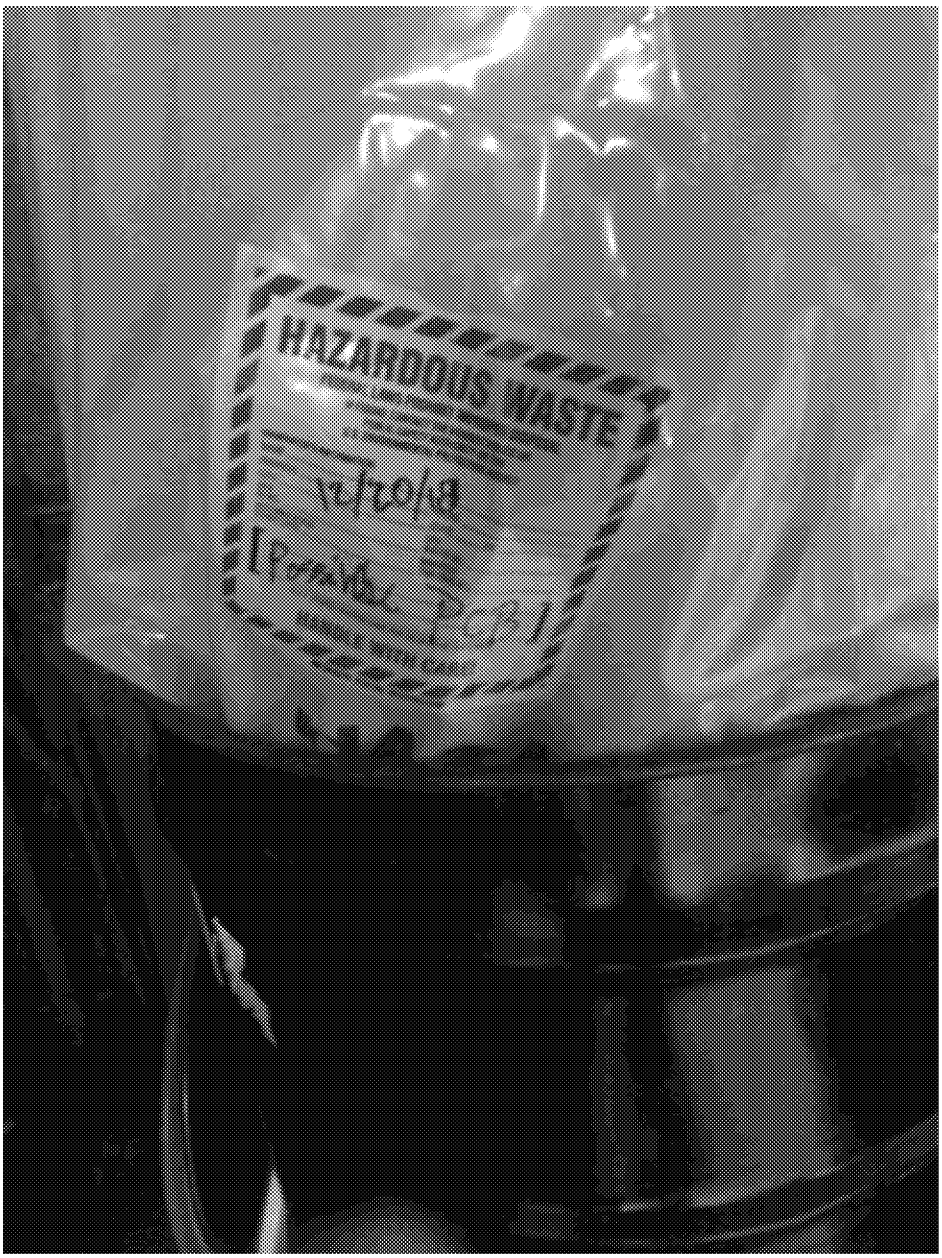

23. Transportation Shed – Old light ballasts in yellow plastic in drums – close-up

24. Transportation Shed – Lid