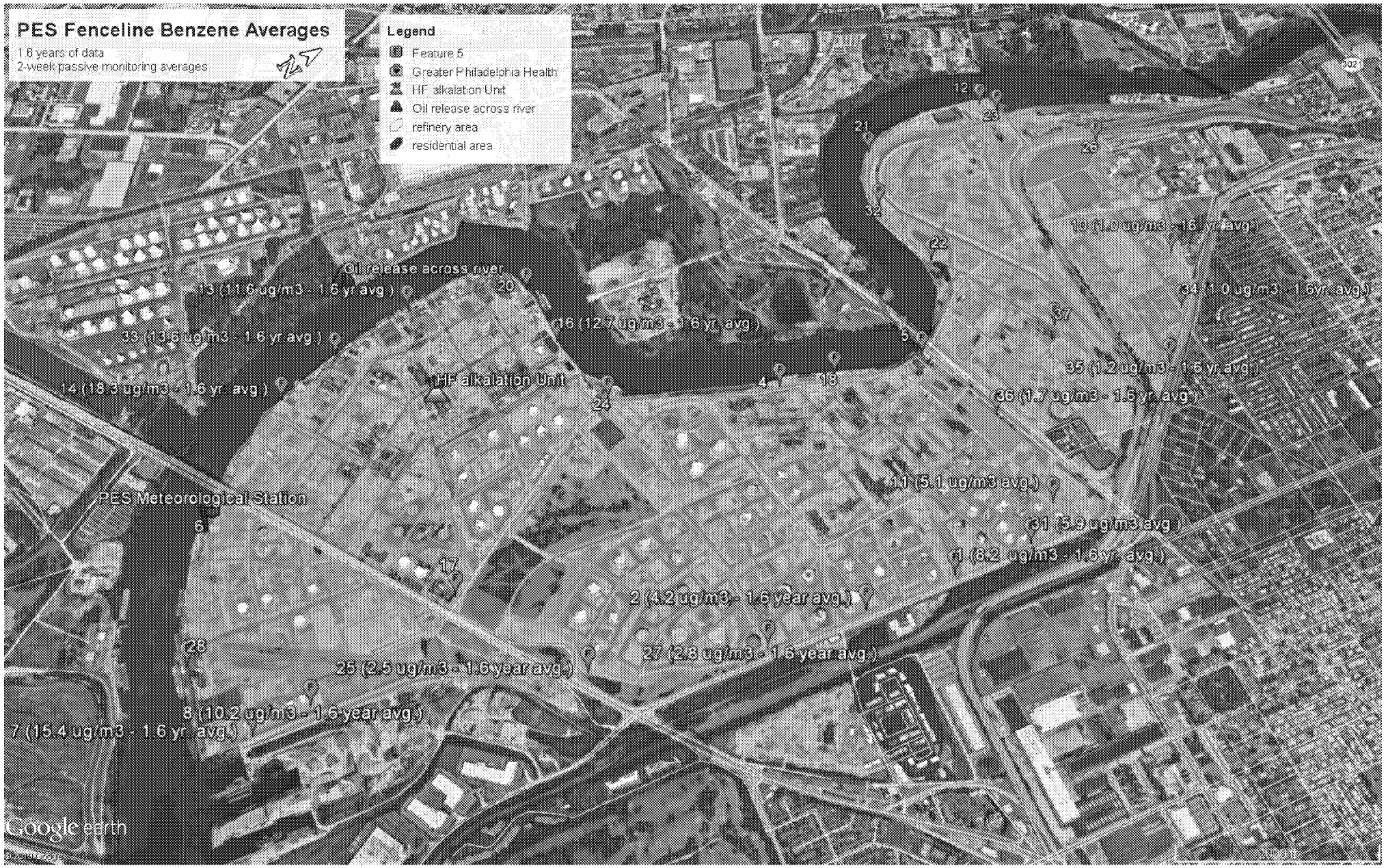
PES Fenceline Benzene Averages
1.6 years of data
2-week passive monitoring averages
Legend
Feature 5
Greater Philadelphia Health
HF alkalation Unit
Oil release across river
refinery area
residential area
Oil release across river
13 (11.6 ug/m3 - 1.6 yr avg.)
33 (13.6 ug/m3 - 1.6 yr avg.)
14 (18.3 ug/m3 - 1.6 yr. avg.)
16 (12.7 ug/m3 - 1.6 yr. avg.)
HF alkalation Unit
PES Meteorological Station
10 (1.0 ug/m3 - 1.6 yr. avg.)
34 (1.0 ug/m3 - 1.6yr. avg.)
35 (1.2 ug/m3 - 1.6 yr avg.)
36 (1.7 ug/m3 - 1.6 yr. avg.)
11 (5.1 ug/m3 avg.)
31 (5.9 ug/m3 avg.)
1 (8.2 ug/m3 - 1.6 yr. avg.)
2 (4.2 ug/m3 - 1.6 year avg.)
27 (2.8 ug/m3 - 1.6 year avg.)
25 (2.5 ug/m3 - 1.6 year avg.)
8 (10.2 ug/m3 - 1.6 year avg.)
7 (15.4 ug/m3 - 1.6 yr. avg.)
Google earth