From: Abbotts, John
To: Wu, Jennifer
Cc: Drabek, John
Subject: RE: EJ Screen, WA26701, The Dalles
Date: Thursday, July 19, 2018 5:07:04 PM
Attachments: image001.png

Hello Jenny,

ScreenShot below. Ranking for the facility Long and Lat is 56th percentile.
The closest downstream red zone is about 3 mi downstream, the part of the census block that is populated is about another 1 mi downstream, and the EJ Index for Cumulative Direct Water Discharge is 81st percentile.

Please feel free to check with Susan, but the populated part of the census block may be far enough downstream that no Extended Outreach is necessary.

John Abbotts, SEE employee [In-House Support Contractor]
Office of Water and Watersheds,
U.S. EPA Region 10, Seattle WA 98101
Phone: 206-553-8530; Fax: 206-553-1280

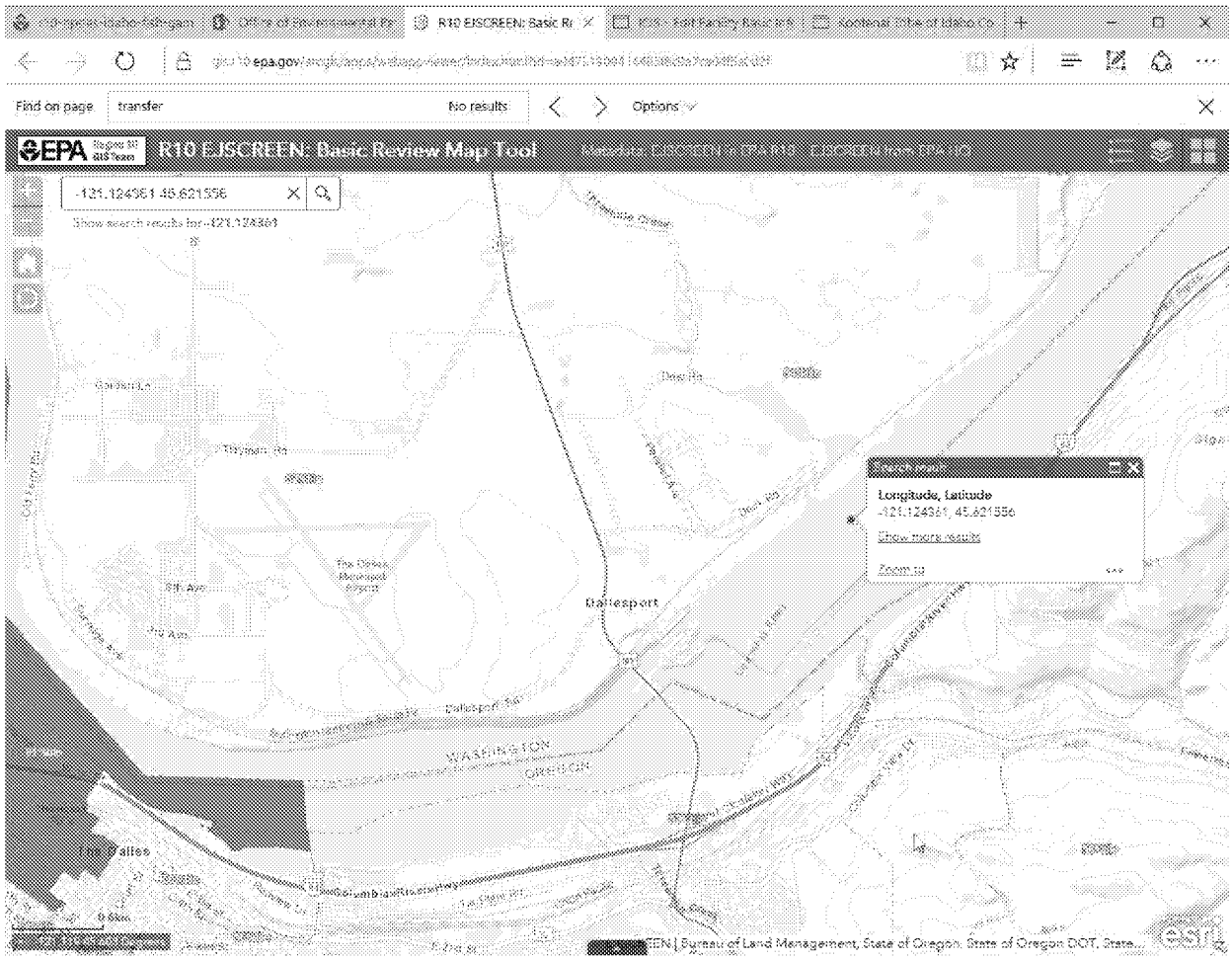

From: Wu, Jennifer
Sent: Thursday, July 19, 2018 1:21 PM
To: Abbotts, John <Abbotts.John@epa.gov>
Subject: EJ Screens

Hey John,

Can you do EJ screens for the 9 dams I'm working on? No huge rush on this, but by the first week of August would be great.

Permit ID #	Facility Name
WA0026867	Coulee Dam Electric Facility
WA0026794	Lower Granite Dam and Locks
WA0026786	Little Goose Lock and Dam
WA0026808	Lower Monumental Lock and Dam
WA0026816	Ice Harbor Lock and Dam
WA0026824	McNary Lock and Dam
WA0026832	John Day Project
WA0026701	The Dalles Lock and Dam
WA0026778	Bonneville Project